



This is a digital copy of a book that was preserved for generations on library shelves before it was carefully scanned by Google as part of a project to make the world's books discoverable online.

It has survived long enough for the copyright to expire and the book to enter the public domain. A public domain book is one that was never subject to copyright or whose legal copyright term has expired. Whether a book is in the public domain may vary country to country. Public domain books are our gateways to the past, representing a wealth of history, culture and knowledge that's often difficult to discover.

Marks, notations and other marginalia present in the original volume will appear in this file - a reminder of this book's long journey from the publisher to a library and finally to you.

Usage guidelines

Google is proud to partner with libraries to digitize public domain materials and make them widely accessible. Public domain books belong to the public and we are merely their custodians. Nevertheless, this work is expensive, so in order to keep providing this resource, we have taken steps to prevent abuse by commercial parties, including placing technical restrictions on automated querying.

We also ask that you:

- + *Make non-commercial use of the files* We designed Google Book Search for use by individuals, and we request that you use these files for personal, non-commercial purposes.
- + *Refrain from automated querying* Do not send automated queries of any sort to Google's system: If you are conducting research on machine translation, optical character recognition or other areas where access to a large amount of text is helpful, please contact us. We encourage the use of public domain materials for these purposes and may be able to help.
- + *Maintain attribution* The Google "watermark" you see on each file is essential for informing people about this project and helping them find additional materials through Google Book Search. Please do not remove it.
- + *Keep it legal* Whatever your use, remember that you are responsible for ensuring that what you are doing is legal. Do not assume that just because we believe a book is in the public domain for users in the United States, that the work is also in the public domain for users in other countries. Whether a book is still in copyright varies from country to country, and we can't offer guidance on whether any specific use of any specific book is allowed. Please do not assume that a book's appearance in Google Book Search means it can be used in any manner anywhere in the world. Copyright infringement liability can be quite severe.

About Google Book Search

Google's mission is to organize the world's information and to make it universally accessible and useful. Google Book Search helps readers discover the world's books while helping authors and publishers reach new audiences. You can search through the full text of this book on the web at <http://books.google.com/>

LAME MEDICAL LIBRARY STANFORD



2 45 0417 8002

F
L

LANE

MEDICAL



LIBRARY

LEVI COOPER LANE FUND

—PRESENTED TO—



The New York Academy of Medicine.

By

The Society of the New York Hospital,

March, 1898.



F
L

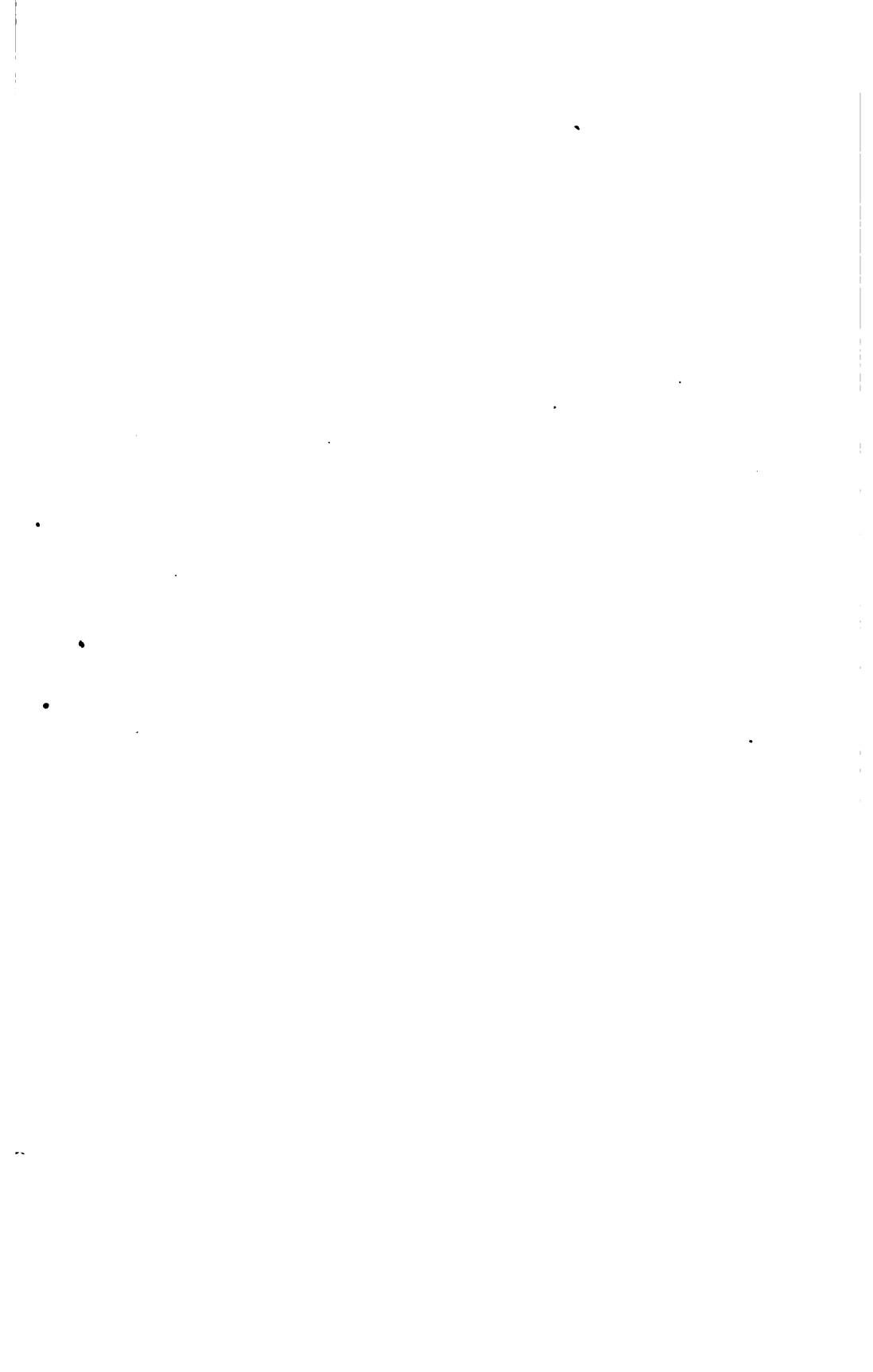

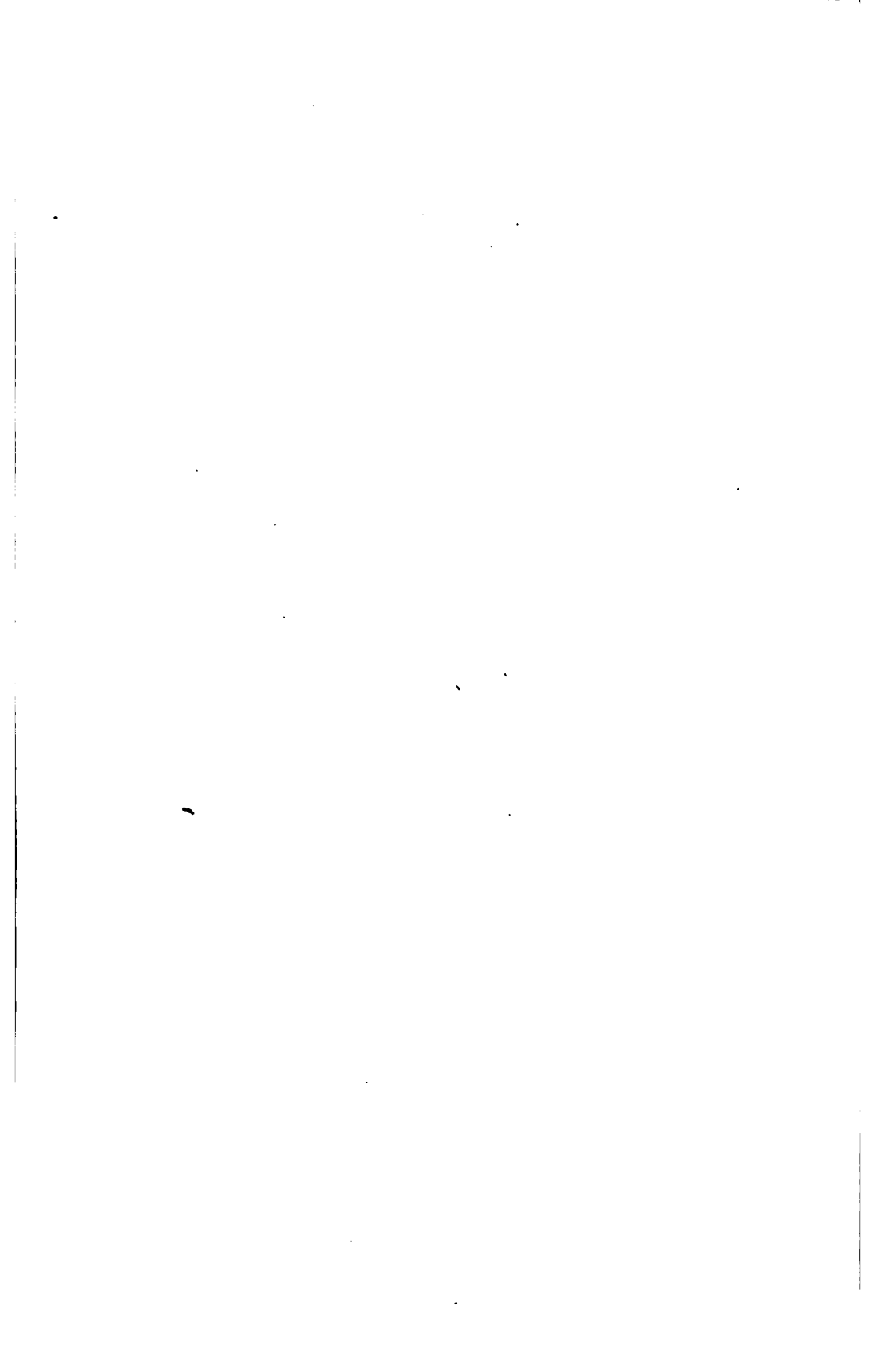

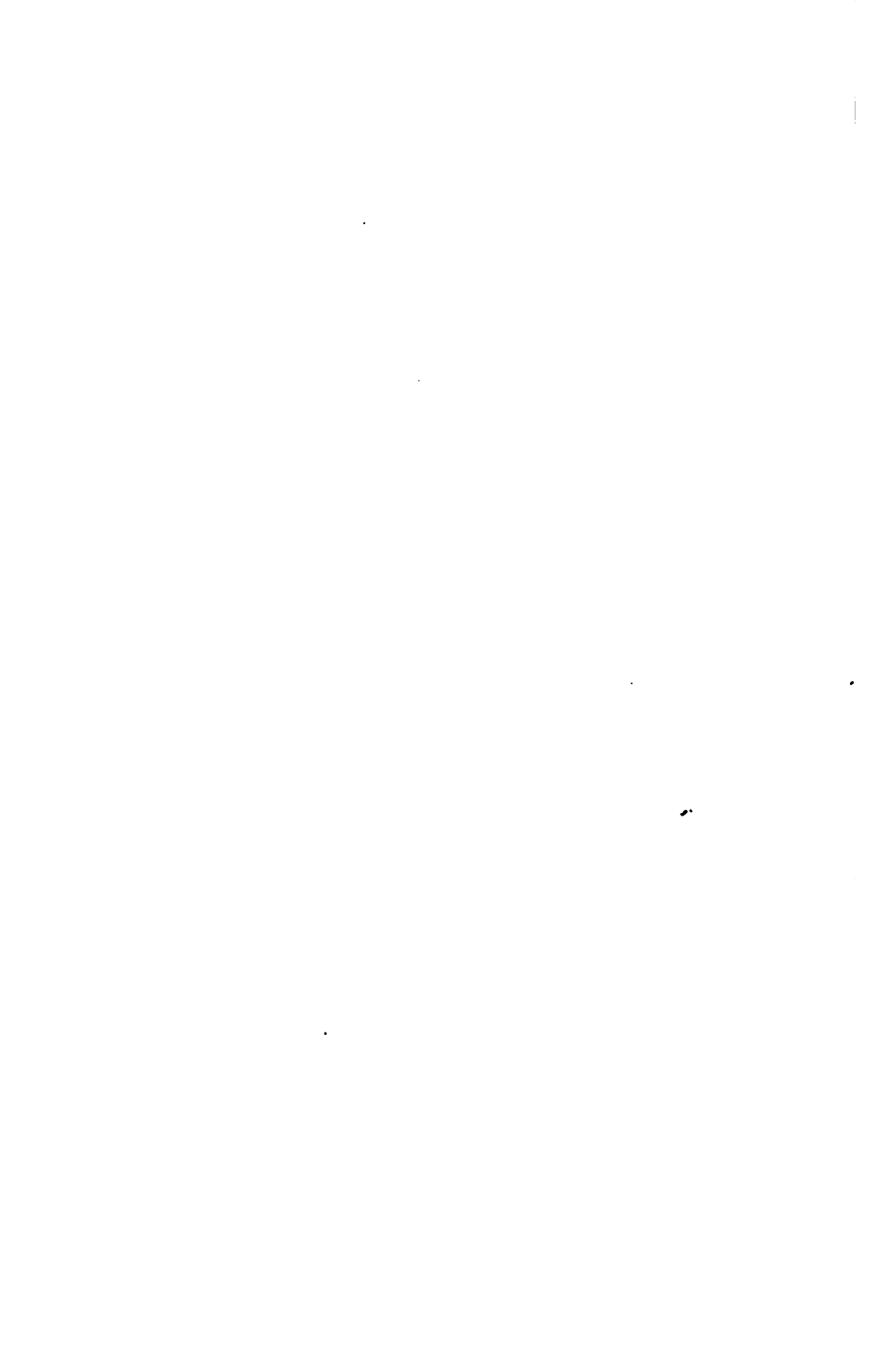

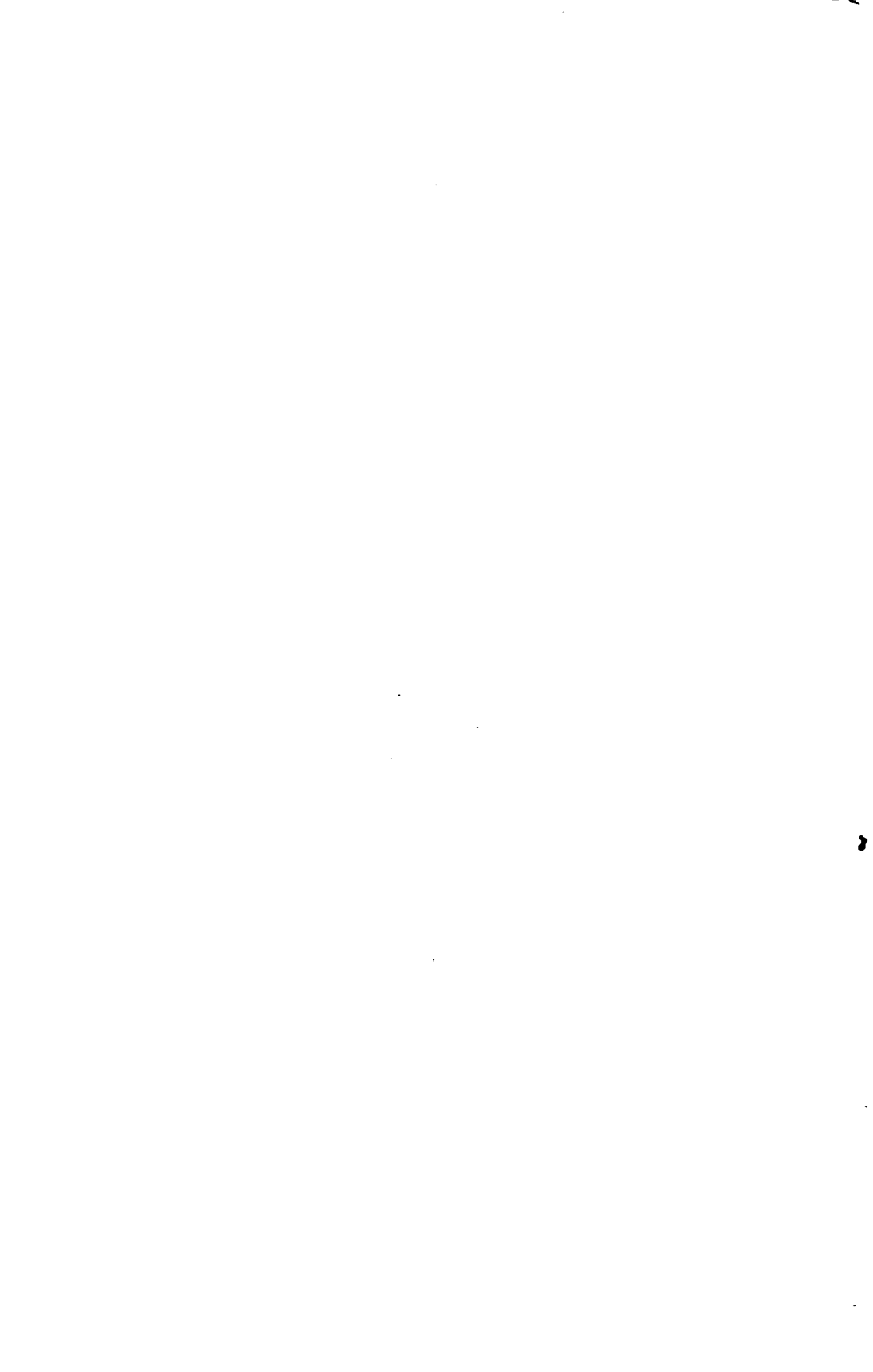

THIRTY-FOURTH
ANNUAL REPORT

OF THE

REGISTRAR-GENERAL

OF

BIRTHS, DEATHS, AND MARRIAGES
IN ENGLAND.

(ABSTRACTS OF 1871.)

Presented to both Houses of Parliament by Command of Her Majesty.



LONDON:

PRINTED BY GEORGE E. EYRE AND WILLIAM SPOTTISWOODE,
PRINTERS TO THE QUEEN'S MOST EXCELLENT MAJESTY.
FOR HER MAJESTY'S STATIONERY OFFICE.

1873.

YANBU I BAI

CONTENTS.

REPORT :—	PAGES
GENERAL REVIEW of FACTS for the Year 1871	v
MORTALITY per cent. of MALES and FEMALES, 1838-54 and 1838-71	v-vi
MEAN LIFETIME of the ENGLISH PEOPLE; Remarks on the ENGLISH LIFE TABLE	vi
SANITARY state of the Country	vii
INCREASE of POPULATION, 1861-71, and INFLUENCE of EMIGRATION	vii-viii
METEOROLOGY at GREENWICH, 1871; PRICES of WHEAT, MEAT and POTATOES; and PAUPERISM in 1871	viii-ix
MARRIAGES in 1871. Celebrated according and <i>not</i> according to the Rites of the Established Church; Conditions of Persons married	x-xi
Ages of Persons married; Marriages of Minors; Signatures of Marriage Registers; Educational condition of different Counties, as shown by the Signatures of Marriage Registers; Buildings registered for the Solemnization of Marriages; Certified Places of Worship; Designations of Religious Bodies	xi-xv
BIRTHS in 1871. Number registered; Sex; Children born <i>in</i> and <i>out</i> of Wedlock, and Proportions of Illegitimate Births in various Counties; Seasons	xv-xvii
DEATHS in 1871. Excess of Births over Deaths; Death-rate	xvii
Sex; Age; Mortality of Males and Females at various Ages; Deaths of reputed Centenarians and Number of Centenarians said to be living at the time of the Census, 1871	xvii-xix
Seasons; Locality; Death rate in Urban and Rural Districts; Deaths in Public Institutions	xix-xx
PROGRESS of REGISTRATION. Aggregate Number of NAMES on the REGISTERS, Particulars as to the Alphabetical Index to the Names, LIST of REGISTERS and RECORDS in the Custody of the REGISTRAR GENERAL, and NUMBER of SEARCHES for Registers and of CERTIFICATES granted at the CENTRAL OFFICE	xx-xxii
UNITED KINGDOM. Population, Marriage, Birth, and Death Rates	xxiii-xxiv
THE ARMY. STRENGTH and MORTALITY of the ARMY at HOME and ABROAD	xxiv
BIRTHS and DEATHS of BRITISH SUBJECTS at SEA; MARINE REGISTER BOOK; MORTALITY from DISEASES and INJURIES in the MERCHANT SERVICE compared with that in the ROYAL NAVY	xxiv-xxv
WILLS. Index of Probates and Administrations kept at the General Register Office; Numbers and Values of Probates and Administrations in 1871	xxv-xxvi
FOREIGN STATES. Population, Marriage, Birth, and Death Rates in PRUSSIA	xxvi
AMENDMENT OF THE REGISTRATION ACTS	xxvi-xxvii
SUMMARY of the QUARTERLY REPORTS, 1871	xxviii-xlvi
HEALTH of LONDON and of other large Cities in 1871.	xlvi-lv
REMARKS on the METEOROLOGY of 1871; by James Glaisher, Esq., F.R.S.	lvi-lvii
PRELIMINARY TABLES	lx-cxvi
 ABSTRACTS :—	
MARRIAGES Registered in England in each of the Registration Divisions, Counties, and Districts in 1871; distinguishing those according and those <i>not</i> according to the Rites of the Established Church; in each quarter of the year; and distinguishing also Persons married according to their conjugal Condition, Minority, and Signature of the Register by marks	2-25
AGES of 270,028 Persons married in 1871, distinguishing those of Bachelors, Spinsters, Widowers, Widows	26-28

ABSTRACTS— <i>continued.</i>	PAGES
MARRIAGES, BIRTHS, and DEATHS Registered, and Excess of Births over Deaths, in each of the Divisions, Counties, and Districts in 1871; also BIRTHS and DEATHS and EXCESS OF BIRTHS over DEATHS in each of the Sub-districts of England; distinguishing the Sexes and Illegitimate Births throughout	30-84
BIRTHS Registered in the DIVISIONS and COUNTIES (distinguishing Males and Females) in each of the Four Quarters of 1871	86-89
BIRTHS of Children born out of Wedlock Registered in the DIVISIONS and COUNTIES (distinguishing Males and Females) in each of the Four Quarters of 1871	90-93
DEATHS Registered in each of the Four Quarters of 1871 (distinguishing Males and Females), in DIVISIONS and COUNTIES	94-97
DEATHS in Public Institutions in 1871, and Special Inmates enumerated therein at the Census, 1871	99-117
DEATHS of Males and Females at different AGES Registered in 1871 in DIVISIONS, COUNTIES, and DISTRICTS	120-141
CAUSES OF DEATH of Males and Females in ENGLAND, at different Periods of Life, in 1871	144-149
SUPPLEMENTARY TABLE OF CAUSES OF DEATH of Males and Females, in England at different Periods of Life, in 1871	150-153
CAUSES OF DEATH of Males and Females in LONDON, at different Periods of Life, in 1871	154-159
CAUSES OF DEATH of Males and Females in ENGLAND, and in each of the DIVISIONS and COUNTIES, in 1871	160-183
DEATHS from SEVERAL ZYMOTIC and OTHER CAUSES in 1871, in the DIVISIONS, COUNTIES, and DISTRICTS OF ENGLAND	184-195
VIOLENT DEATHS in ENGLAND and the ELEVEN DIVISIONS in the Year 1871, distinguishing SEX and AGES	196-205
DEATHS returned as having occurred from SUICIDE in ENGLAND and the ELEVEN DIVISIONS in the Year 1871, distinguishing SEX and AGES	206-209
DEATHS returned as having occurred from MURDER and INFANTICIDE in ENGLAND and the ELEVEN DIVISIONS in the Year 1871, distinguishing SEX and AGES	210-212
DEATHS returned as having occurred from MANSLAUGHTER in ENGLAND and the ELEVEN DIVISIONS in the Year 1871, distinguishing SEX and AGES	213-215
 APPENDIX. 	
LETTER TO THE REGISTRAR-GENERAL ON THE CAUSES OF DEATH IN ENGLAND IN 1871, BY WILLIAM FARR, Esq., M.D., F.R.S. :—	
The Small-pox Epidemic of 1871	219
The Efficacy of Vaccination	219-220
Causes of the spread of Small-pox	221
CAUSES OF DEATH :—	
(1) <i>Zymotic Diseases</i>	221-222
(2) <i>Constitutional Diseases</i>	222
(3) <i>Local Diseases</i>	222-223
(4) <i>Developmental Diseases</i>	223-224
(5) <i>Violent Deaths</i>	224
SUPPLEMENT TO DR. FARR'S LETTER (<i>Infant Mortality</i>)	225-229
TABLES	230-255
 <hr/>	
INDEX of DISTRICTS, SUB-DISTRICTS, and of certain TOWNS, referring by Numbers to the several TABLES of ABSTRACTS	257-271
ALPHABETICAL INDEX to REPORT, TABLES, and APPENDIX	272-282

R E P O R T

TO

The Right Honourable JAMES STANSFELD, M.P., President of the
Local Government Board, &c., &c.

*General Register Office, Somerset House,
26th May 1873.*

SIR,

I HAVE the honour to submit to you my Report on the Registration of Marriages, Births, and Deaths for the year 1871.

The general results are more satisfactory than those of the year preceding. The marriages increased; and this implies that the young marriageable people of the country were prosperous. The births exceeded, the deaths were fewer than, those of the preceding year. There is only a slight decrease in the number of the men and women who sign the marriage register with marks, through inability to write their names at all, or at least legibly. There is a steady increase of marriages at the Superintendent Registrars' offices; the numbers were ninefold those in 1841. At the Established Church the marriages by licence have steadily decreased since 1865, while the marriages after banns have increased nearly to the same extent. The Roman Catholic marriages attained their highest numbers in 1866, declined during 1867-8-9, and have since slightly increased.

The most important deductions in my Report are drawn from a comparison of the registered facts with the population enumerated; and having now determined by the analysis of the Census returns not only the numbers living, but their ages, I am able to show the mortality of persons of both sexes at 12 different groups of ages for each of the 34 years 1838-1871. This is one of the most important series of facts relating to the life of a nation ever published; and it is worthy of remark that the mortality at the several ages for the 34 years differs little from the mortality of the 17 years, 1838-54. The mortality of males at all ages was 2·33 per cent. in 1838-54, and 2·33 per cent. in 1838-71; of females for the same periods, 2·16 and 2·15.

Annual Mortality PER CENT. of Males and Females in England and Wales.

AGES.	MALES.		FEMALES.		AGES.
	1838-54. (17 Years.)	1838-71. (34 Years.)	1838-54. (17 Years.)	1838-71. (34 Years.)	
ALL AGES	2·33	2·33	2·17	2·15	ALL AGES.
0—	7·25	7·26	6·23	6·27	0—
5—	·92	·87	·91	·85	5—
10—	·52	·49	·54	·50	10—
15—	·82	·78	·85	·80	15—
25—	1·00	·99	1·06	1·01	25—
35—	1·28	1·30	1·27	1·23	35—
45—	1·85	1·85	1·59	1·56	45—
55—	3·18	3·20	2·82	2·80	55—
65—	6·69	6·71	6·00	5·89	65—
75—	14·76	14·71	13·44	13·43	75—
85—	30·14	30·55	27·92	27·95	85—
95 & upwards	44·03	44·11	43·22	43·04	95 & upwards.

Notes.—The Table may be read thus:—Of males of the age 25 and under 35 the rate of mortality per cent. was 1·00 in 17 years 1838-54; and ·99 in 34 years 1838-71, and so for other ages. The rates of mortality for 1838-54 are taken from the English Life Table, pp. xviii-xx; the rates for 1838-71 are the arithmetical means of the several rates for each of the 34 years, as shown in Tables 21-4, pp. lxxx-iii.

The coincidence between the rates of mortality at the ages when insurance is effected are equally remarkable. This is a decisive proof of the solid foundation of the English Life Table, which was calculated on the population living at two censuses, and on 6,470,720 deaths; for the rates are in complete accord with the rates deduced from the living at four censuses, and from 14,330,919 deaths, distinguishing the numbers living at 12 ages into which human life is divided in our tables, science being no longer contented with the seven ages of the old times.

The mean lifetime of the English people is by the table 40·86 years. That is the average number of years children born in England live.

It is gratifying to me at the end of 34 years to be able to say that one of the objects for which registration was established has been accomplished, and that the expectations held out in the following passage of the first Report from this office have been realised:—

“The recommendation of the Report” [of the Select Committee of the House of Commons on Friendly Societies in 1827, pointing out the insufficiency of the data hitherto collected, and the contradictory nature of the several Life Tables founded on them], “that measures be adopted for making ‘an accurate and extensive collection of facts,’ whereby may be facilitated ‘the solution of all questions depending upon the duration ‘of human life,’ is at length carried into effect; ample materials, thus conducing to ameliorate the condition of the working classes, are now afforded in the certified copies of registers deposited in the General Register Office, and each year’s accumulation will increase the value of such records, by augmenting the number of facts upon which calculation may be brought to bear.”*

The National Table is, it will be seen, a safe basis for the insurance of lives, as it includes all the population; and in the degree that persons living in unfavourable conditions, or labouring under disease are excluded, will be the proportion of profits dependent on the mortality.

* First Report of Registrar General for year ending 30th June 1838, p. 16.

The returns will enable us to follow any improvements in the state of the public health. Hitherto, the sanitary works of the country have been partial, and have been confined to places where the local authorities have displayed extraordinary energy ; in some places, such as Manchester, Salford, and Glasgow, the water supply is good, but other grave defects counteract its results ; in other places, as in South London, the water supply and the drainage have been greatly improved with the best effects ; in other districts the main drainage has been carried out effectually, but the subsidiary drains and the house drains are imperfect : and the population outside drained towns is increasing rapidly without a system of sewerage, and often with a bad water supply ; dwelling houses are still crowded ; the state of the small towns, the villages, the farmyards, and of many of the cottages remains much as it was ; and whole regions of great counties are in 1871 in a condition as unsatisfactory as they were in 1838.

What was wanted was administrative machinery, which will now be supplied by the new Sanitary Act to the whole country ; and I shall watch with interest, and endeavour to record with impartiality, the results of its operation.

Increase of Population.—The finally revised results of the eighth decennial Census show that on the 3rd April 1871 the total population of England and Wales was 22,712,266, having increased by 2,646,042 persons, or at the rate of 13·19 per cent. since the Census of 1861. This is the largest decennial increase, relatively as well as actually, that has taken place since 1831–41 ; and some, at least, of the causes which have led to this arrest of the tendency of the population to increase at the decreasing rate observed from 1811 to 1861 will no doubt be elucidated when the analysis of the conditions, occupations, and birth-places of the people is completed. But the effect of a particular cause or set of causes in augmenting or diminishing the rate of increase between any periods can at the utmost be traced approximatively so long as the marriage, birth, and death registers, an obviously defective record of emigration, an entire absence of knowledge respecting immigration, and a Census taken once only in every ten years are the sole available guides. The interest of the public at large in statistical inquiry is as yet undeveloped sufficiently to justify an attempt to establish a Population Register,* or a record of the migration of every person going into or coming from Scotland, Ireland, or elsewhere beyond seas ; and it is of little use to speculate upon the nearness or remoteness of the probability of obtaining statistics complete enough to demonstrate the part played by each of the many factors concerned in producing a growth or decline of the population.

Regard being had to disturbing elements, it is apparent as a broad general deduction from the facts that the population of England and Wales at the Census of 1871 was greater by 590,186 persons than it would have been had the increase between 1861 and 1871 been dependent solely upon the balance between the natural growth or excess of births over deaths and the recorded emigration. During the 10 years the births exceeded the deaths by 2,705,598, from which, deducting

* Population Registers are kept in Sweden, Belgium, and Holland. By a decree of His Majesty the King of Italy, dated 4th April 1873, a Register of the fixed population is to be established in that country : it is to consist of three parts, one relating to houses, one to families, and one to individuals. For each person the register is to show the name, surname, and sex ; the names of his parents ; the place and date of his birth ; his civil condition, whether single, married, or widower, and if married the name of his wife, ulterior changes of condition being duly posted up ; his rank, profession, or occupation ; his residence ; his declared civil domicile ; and a reference to the folio relating to families under which he will be found inscribed.

649,742 persons of English origin reported to the Emigration Commissioners as having sailed from this country within the decennium, there is a residue of 2,055,856 which would have approximatively represented the difference between the enumerated population in 1861 and 1871 supposing there had been no immigration. On an average of the 10 years the annual excess of births was 270,560, the annual number of emigrants, 64,974; and to account for the actual population discovered in 1871 it is obvious that the influx of Scotchmen, Irishmen, or foreigners, or of Englishmen returned to their native land, must have averaged about 59,019 per annum.

For statistical purposes, the population is estimated to the middle of the year on the basis of the rate of increase ruling between the preceding Census periods; in this way, the 22,712,266 persons enumerated on 3rd April 1871 are estimated to have increased to 22,782,812 by the middle of the year.

It is satisfactory to know that the estimates of population on which the rates of marriage, birth, and death in all England have been calculated since 1861 for my Reports have been proved by the enumeration of 1871 to have approximated so nearly to the truth that at the end of 10 years the difference between the actual and estimated population amounted to less than 500,000, which is equivalent only to a difference of 0.48 per 1,000 in the rate of mortality for 1871 calculated on the true numbers.

Meteorology.—The principal meteorological features of 1871, as described by Mr. Glaisher, were the unusually warm temperatures during February and March, the cold inclement weather during May and June, the extremely low temperatures recorded during the early portion of December, and the scarcity of rain during the last quarter of the year. The mean temperature of the air at the Royal Observatory, Greenwich, was 48°.7, exactly the same as in 1870, but nearly one degree below the average of 23 years. The rainfall amounted to 22.3 inches, or nearly 4 inches more than in 1870, but 1.6 inch less than the average. Mr. Glaisher remarks that although the meteorological values naturally varied considerably in the different localities whence returns are received, “so far as concerns the excess or deficiency above or below the average, the observations at the Royal Observatory may be taken as generally applicable to the whole country.” (See pp. lvi-lvii and xciv-xcvii.)

Prices.—I have frequently remarked on the intimate relation in which the prices of the principal articles of food stand to the health and well-being of the population, as evidenced in the returns of births, deaths, and marriages. It has been shown in my Reports that the rate of marriage among the lower classes is to a large extent influenced by the price of wheat; the marriages, by a natural law, determine the birth-rate, which in its turn becomes one of the factors that in combination determine the death-rate; and thus the sequence of events by which the life of communities is sustained, completes itself.

The fluctuations in the prices of wheat, meat, and potatoes during each of the 20 years, 1852-71, are shown in Table 30 (p. lxxxviii). Derived from authentic sources as matters of fact, the results are unquestionable, whatever difference of opinion may arise as to the inferences deducible from them. Thus in the year 1852, when as yet the long European peace was unbroken, the average price of wheat per quarter was 40s. 10d.; the average price per pound of beef by the carcass was 4½d., of mutton 4½d. In the succeeding five years, 1853-7, covering the period of the Russian War and the Indian Mutiny, wheat averaged 65s. 1d. the quarter, beef 5½d. per pound, mutton 5½d. per pound. During the three years 1858-60 the

Chinese and New Zealand Wars were in progress, and the price of wheat was 47*s.* 1*d.* per quarter, of beef 5*½d.*, and of mutton 5*½d.* per pound. Then followed the American Civil War and the Lancashire Cotton Famine, 1861-4, when wheat was 48*s.* 11*d.* per quarter, beef 5*½d.* per pound, and mutton 6*d.* From 1865-7 the Cattle Plague ravaged the herds of Great Britain, and a great crisis in commercial affairs occurred; wheat in this period averaged 52*s.* per quarter, beef 5*½d.* per pound, and mutton 6*½d.* In the four years 1868-71 wheat was 53*s.* 11*d.* per quarter, beef 6*½d.* per pound, and mutton 6*½d.* Comparing the averages of these several periods, it appears that as between the initial year 1852 and the final period 1868-71, the price of beef has increased 47 per cent., and of mutton 30 per cent.; of this increase two thirds arose in the Russian War period, beef having increased since 1853-7 by about 13 per cent., and mutton by 9 per cent. only. A rise of 9 per cent. in the prices of both beef and mutton occurred in the Cattle Plague period, since which time beef has very slightly risen in price, while mutton has become cheaper.

The quantity of dead meat imported into Great Britain from foreign countries and British possessions abroad increased from 495,253 cwts. in 1859 to 1,088,890 cwts. in 1871, or 300 per cent.; preserved Australian meat began to be largely imported in 1867, and amounted in 1871 to about one eighth of the total importation of dead meat.

The Report of the Veterinary Department for the year 1872, lately issued, contains much interesting information about the meat supply of this country. From this Report I gather that 18,022,973 cwts. of meat were consumed in Great Britain during the year 1870, yielding an average consumption of 78 lbs. per head of the whole population; and that as regards beef an increase in the price of late years has not been confined to Great Britain, but has taken place in continental countries also.

It is to be regretted that no data exist, at least within my knowledge, for determining in a sufficiently satisfactory manner to what extent the general rise in the price of meat is caused by its increased use amongst the industrial classes in this country. Individual observation goes to show that the daily food of the average artisan or mechanic consists much more largely of flesh meat than used to be the case, but how far this affects the price, whether in greater or less degree than an increased cost in the production of the 67 per cent. of the total supply which is home grown, is but at best conjectural. There can be little doubt that the general rise of prices is consequent upon a depreciation in the value of money.

Pauperism.—The average weekly number of paupers relieved during the year 1871 was 143,605 in-door, and 803,797 out-door, being a diminution on the numbers for 1870 of 5842 in-door, and 23,310 out-door. In the year 1852 the paupers (in and out door) relieved constituted 5 per cent. of the whole population; in the four years 1868-71 the proportion was 4·7 per cent. On the other hand, the cost of poor relief increased from 5*s.* 4*¼d.* per head of population in 1852 to 7*s.* in the last four years.

MARRIAGES.

The number of persons married during the year was 380,224, or 16,914 more than in the previous year, and 26,284 more than in 1869. In the 34 years 1838-71 the mean annual ratio of persons married was 16·5 to every 1000 persons living: in 1871 the ratio was 16·7, being higher than in either of the four preceding years, but less by ·6 per 1000 than the mean annual ratio in the four years 1863-66. Some parts of the country did not participate in the increased marriage-rate of 1871; in the parts

of the counties of Surrey and Kent outside the Metropolitan limits, in Berkshire, Essex, Dorset, Devon, Somerset, South Wales, and North Wales, the rate was virtually the same as in 1870; in Oxfordshire, Cambridgeshire, Herefordshire, Salop, Northumberland, and Westmorland, there was a falling-off in the rate. The most marked increase occurred in the counties of Cumberland, Hertford, Nottingham, Warwick, Huntingdon, Bedford, Derby, and Worcester.

Forms of Marriage.—It is interesting to look back over the returns for what has now become a long series of years, and note the changes that have taken place in the rites or forms adopted for the legal ratification of the marriage contract. Thus in the five years 1841-45 nearly 92 per cent. of all the marriages registered in England were solemnized according to the rites of the Established Church; in the quinquennium 1866-70 the proportion was 77 per cent., and in the year 1871 it was 76 per cent.

On the other hand, marriages in the Superintendent Registrars' offices, involving no religious ceremony whatever, have steadily increased from 2·3 per cent. of the total in 1841-45, to 8·9 per cent. in 1866-70, and to 9·7 per cent. in 1871. The corresponding proportions of marriages in the registered places of worship of Roman Catholics and of other Christian denominations for the same periods were 5·9, 13·9, and 14·0 per cent.; while of Jews and Quakers marrying the proportion remained nearly constant at about ·2 per cent. These facts cannot fairly be regarded as measuring a decline in the influence of the Established Church, because it has to be remembered that the effect of the Registration Act in breaking down the exclusive privilege of solemnizing marriage previously enjoyed by the Church was small at first, the English people being at all times slow to abandon the old ways in which they and their forefathers have walked; while reasons apart from general religious belief may now sometimes induce professing members of the Established Church to avail themselves of the simple legal formality of the Superintendent Registrar's office.

Of the 144,663 marriages solemnized in 1871 according to the rites of the Established Church, ·01 per cent. were by special licence, 11·7 per cent. by ordinary licence, 84·3 per cent. after proclamation of banns; 2·9 per cent. by certificates of Superintendent Registrars, and as regards one per cent. the returns do not show whether the marriage was by licence, banns, or certificate.

As a proof of the great advance towards accuracy which the marriage returns of the clergy now exhibit, it is worthy of note that in the five years 1841-5, the proportion of cases in which the nature of the precedent formality was not stated was 15·9 per cent.; in the succeeding five years it was 12·2 per cent.; in the next quinquennium 4·1 per cent.; and so gradually falling to the one per cent. of 1871. Marriages by special licence fluctuate between 8 or 9 and 23 or 26 in a year, but taking groups of five years the proportion is tolerably constant at about ·01 per cent. The use of the ordinary licence for Church marriages has been relatively diminishing ever since 1856-60, when 155 in every 1000 marriages were by licence, the proportion in 1871 being 117 in 1000. Resort to banns has correspondingly become popular, they having increased from 785 in 1856-60 to 843 in 1871 out of every 1000 Church marriages.*

* "The unsuitableness of banns to the present state of society is commented upon by the Marriage Laws Commissioners in their Report (1868). They say that in populous places it seems universally agreed that no really valuable publicity is attained by banns which afford no safeguard against improvidence, illegality, or fraud, and are frequently, from their great number, an inconvenient and unseemly interruption to divine service. Without proposing that banns should be prohibited the Commissioners recommend that the publication should not be required by law as a con-

Certificates of the Superintendent Registrars have been used for the last 20 years in a proportion which has varied little from about 3 per cent. of all the Established Church marriages. In 1851-5 Roman Catholic marriages constituted 30 per cent. of all the marriages outside the Established Church pale; in succeeding quinquenniums the proportion has fallen steadily to 25, 22, and 18·7, while in 1871 it was further reduced to 16·8 per cent.; the corresponding proportions of marriages in the registered buildings of other Christian denominations have in the same periods been 39, 39, 40, 41·6, and 41·8, per cent. One fourth of all the marriages registered in 1871 in Devonshire, Durham, Cumberland, and Wales, took place in the Superintendent Registrars' offices; in Cornwall, Northumberland, and Monmouthshire the proportion was one-fifth.

First-Marriages; Re-marriages.—Of the 190,112 couples married during the year 155,346 comprised bachelors and spinsters, 8423 bachelors and widows, 16,371 widowers and spinsters, and 9972 widowers and widows. The proportion remarrying was of widowers to every 100 men married 13·9, and of widows to every 100 women married 9·7. First marriages on both sides constituted 82 per cent. of the whole, first marriages only on one side 13 per cent, and re-marriages on both sides 5 per cent.

Fifty marriages took place during 1871 in which one of the parties was stated to have been previously divorced; in 23 of these cases divorced men married spinsters, in one a divorced man married a widow, in 19 divorced women married bachelors, and in 7 divorced women married widowers. No marriage in which both parties had been previously divorced was registered. Altogether during the eleven years 1861-1871 the number of marriages of divorced persons was 356; the lowest return for any of the years was 10 in 1861, the highest 48 in 1865, 47 in 1869, and 50 in 1871. Divorced men re-marry in greater proportion than divorced women, the ratio being about 5 to 4.

Ages at Marriage.—The marriage registers ought in all cases to show the precise age of the parties married, but in 55,098 out of the 190,112 marriages registered in 1871 the age column was filled in with the words "of full age," "minor," or "under age." By law the clergy are required to register marriages according to the form of the Schedule annexed to the Act (6 & 7 W. 4. c. 86), in which form the example given instead of stating the precise age of one or both of the parties describes the man as "of full age" and the woman as "minor" only. And in the earlier years of registration the clergy were perhaps not unnaturally disposed to content themselves with a bare conformation to the letter of the law without regard to the requirements of statistical and legal investigation which needed a more liberal interpretation of the spirit of that law to satisfy. It is gratifying, however, to find that whereas in 1851 the proportion

"dition either of the lawfulness or of the regularity of marriage, being of opinion that " 'every useful purpose which can be answered by the publication of banns in the " 'Established Church may be equally answered by the mere fact of notice to the " 'officiating minister.' That banns afford the greatest facilities for clandestine and " illegal marriages is generally admitted. In large Parishes it is impossible for the " clergyman to make personal inquiries respecting persons who may take up a temporary " or nominal residence for the purpose of having the banns published in the Parish " Church. Hence persons who desire to contract an illegal marriage have only to " choose one of the populous parishes of our large towns, where they readily escape " notice. Any inquiries that are made in such parishes are inevitably left to the parish " clerk whose interest it is not to be too particular in verifying the statements made by " the parties. A declaration similar to that required for marriages before a registrar, " with the penalties of perjury for falsely declaring, would provide some check against " the contraction of illegal marriages."—"The Marriage Law of England," by James " T. Hammick, Esq., Barrister-at-Law (pp. 80-81).

of cases in which the precise ages of the parties married were not stated amounted to 63 per cent. of the total marriages registered, ten years later it had fallen to 37 per cent., in 1867-70 to 32 per cent., and in 1871 to 29 per cent. Instances of unwillingness on the part of bride or bridegroom to divulge their ages must of course be anticipated, but it may be hoped that gradually they will cease to occur as common sense gets the better of a vain wish to hide that which is already probably no secret to the clergyman or registration officer, whose avocations, moreover, would most likely predispose them to regard all such matters of detail from a general point of view rather than as affecting any particular individual. Furthermore, if clergymen and registrars made it a rule to put the question as to age in the form "What was your age last birthday?" instead of "Are you of full age?" the marriage returns would soon exhibit a diminution in the number of cases of unspecified age. The importance of complete statistics of the age at marriage in determining the relative fecundity of populations is obvious.

The tables at pp. 26-8 show the extent to which men and women of proportionate or disproportionate ages married in 1871. "Crabbed age and youth," undeterred by social sarcasm or censure, are found every year mating with one another, and examples are met with in these tables of widowers of 60 and 70 years marrying maidens of 15 and 19; a bachelor of 75 wedding a spinster of 21, and a bachelor of 21 marrying a spinster of 70. At the advanced age of 70 years and upwards 238 men and 32 women entered or re-entered into the matrimonial contract. The mean age at marriage or re-marriage in 1871 was for all the men married 27·9 years and for the women 25·7 years; taking only first marriages the mean age of the bachelors was 25·8 and of spinsters 24·4 years; the mean age of the widowers who re-married was 42·6 and of widows 39·0 years. No perceptible variation has taken place in these numbers during the last five years, notwithstanding the proportion of minors has increased from 6·87 men and 20·17 women married under 21 years of age to every 100 marriages in 1867 to 7·86 and 21·99 in 1871. Marriages of minors bear nearly twice as large a proportion to the total marriages now as they did in 1841.

In my next Report, with the Census returns of conjugal condition and age before me, I shall be able to discuss the question of the tendency to later or earlier marriage among the population much more satisfactorily than on the present occasion when those returns are not available. The relative number of early marriages varies greatly in different parts of the country; in 1871 men under age constituted 3·9 per cent. of all the men married in London, whereas in the county of Bedford the proportion was 14·3 per cent.; of women married the smallest proportion under age was 12·5 per cent. in North Wales, the largest 33·6 per cent. in Durham. Some counties are remarkable for maintaining a high proportion of early marriages; for example, Bedford, Leicester, Nottingham, Stafford, and Northampton as regards males, and Durham, Stafford, the West Riding, and Huntingdon in respect of females have for three years successively exhibited the highest proportions of marriages under age.

Signature of marriage registers.—The simplest form of writing, that which everybody who masters the art of shaping letters endeavours first to accomplish, is the individual signature; and as numbers of persons succeed in this without making farther progress, it follows that the proportion of signatures to marks in the marriage registers as an educational test conveys too favourable an impression of the actual condition of the population. When it is found, therefore, that 194 out of every 1000 men, and 268 out of every 1000 women married in 1871 avowed inability to sign their names in the marriage registers, it may be taken for granted

that those who *could* have written their names, but preferred to make a mark only, were not more numerous than those whose calligraphic power was limited to their signature.

Aware that the inferences as to educational condition deduced from the marriage returns are subject to limitation, I have nevertheless from my earliest Reports down to the latest not hesitated to put them forward as conveying an approximate idea of the degree of ignorance prevailing among the lower classes. In my Thirty-first Annual Report (pp. xxxvi—xliv) will be found brought together in one view extracts from previous Reports bearing upon this subject; and it will probably be conceded, that in thus repeatedly calling public attention to such evidence of defective education, this Department has incidentally helped to strengthen a movement certainly not within the original design of the Registration Act, but of immense national importance, namely, that in favour of State education for the poor. The Legislature has now decreed that every child in the country shall be brought under educational influences, and the effect of this wise provision should ultimately be seen in the decline of the proportion of marks in the marriage registers, until all the marriageable people of the pre-educational period have given place to generations of men and women capable not merely of writing their names, but instructed in other essential branches of knowledge, the possession of which can hardly fail to raise the national standard of morality as well as of intelligence.

As the year 1872 will form a new point of departure in educational matters, it may be useful to show here the extent of the improvement which has taken place as regards the substitution of signatures for marks in the marriage registers between 1841 and 1871.

YEARS.	To 100 Marriages the Mean Annual Proportion of Cases in which a Mark instead of a Name was written in the Register.	
	MEN.	WOMEN.
1841-45 - -	32·6	48·9
1846-50 - -	31·4	46·2
1851-55 - -	30·2	43·5
1856-60 - -	27·1	38·1
1861-65 - -	23·6	32·9
1866-70 - -	20·5	28·3
1871 - -	19·4	26·8

In Table 5 (p. xliii) it will be seen that the smallest proportion of men married in 1871 who could not write was in London, Westmorland, Rutland, and the extra-metropolitan parts of Surrey and Middlesex; of women in Rutland, Middlesex, and Surrey (extra-metropolitan), Sussex, and Westmorland.

And the best proof that the marriage returns do yield approximately reliable evidence of educational deficiencies is the fact, that year after year the same localities preserve a uniform character whether of high or low proportions of signatures. If the question of signature or mark were one of timidity, or of mere caprice with the men and women who marry, it is inconceivable that whole counties should maintain for years the same position relatively to one another as they are found to do.

Thus taking the three equi-distant periods 1851, 1861, and 1871, and noting the ten counties which in each year show the highest proportion of marks as distinguished from signatures, the following results are obtained, separately for men and women married:—

Marriages.

1851.		MEN.		1861.		1871.	
	Per cent.		Per cent.		Per cent.		Per cent.
Herts - - -	50·0	Monmouth - -	40·2	Stafford - - -	35·2	Monmouth - -	34·6
Monmouth - -	48·8	Herts - - -	38·1	Monmouth - -	34·6	South Wales -	29·9
Beds - - -	47·8	Suffolk - - -	37·7	South Wales -	29·6	Beds - - -	29·6
Stafford - - -	44·8	Beds - - -	37·6	Beds - - -	29·6	North Wales -	29·4
Essex - - -	44·3	North Wales -	37·2	North Wales -	29·4	Herts - - -	29·1
South Wales -	44·0	Stafford - - -	37·1	Herts - - -	29·1	Suffolk - - -	28·5
North Wales -	43·8	Essex - - -	36·1	Suffolk - - -	28·5	Norfolk - - -	27·6
Suffolk - - -	43·2	Norfolk - - -	35·7	Norfolk - - -	27·6	Bucks - - -	26·6
Bucks - - -	42·8	South Wales -	34·9	Salop - - -	26·6	Norfolk - - -	26·4
Norfolk - - -	42·1	Salop - - -	34·7	Cambridge - -	26·4		

WOMEN.

South Wales - -	66·6	South Wales - -	55·5	South Wales - -	46·3
North Wales - -	66·3	Lancashire - -	51·7	Stafford - - -	44·3
Lancashire - -	63·2	North Wales - -	51·5	Monmouth - - -	40·3
Monmouth - - -	61·1	Monmouth - - -	48·9	Lancashire - -	38·4
Stafford - - -	60·4	Stafford - - -	48·8	North Wales - -	38·4
Beds - - -	59·1	Beds - - -	46·1	Durham - - -	35·7
West Riding -	59·1	West Riding -	44·2	West Riding -	35·0
Cheeshire - - -	55·4	Cheeshire - - -	42·4	Beds - - -	33·4
Cornwall - - -	51·9	Cornwall - - -	41·7	Cheeshire - - -	31·7
Herts - - -	51·2	Durham - - -	40·3	Notts - - -	31·2

Eight out of the ten counties in the above two groups (for men and women) are the same in each of the three years, thus showing conclusively that it is not merely an accidental circumstance that so many husbands and wives in those counties do not write their names in their marriage registers ; while the fact that in every one of the counties the proportion of marks has steadily diminished points irresistibly to the conclusion that backwardness of education is the only sufficient explanation of the position in which these counties stand relatively to the rest of the country, and that a gradual advance in education will alone account for the diminished proportion of marks in different years in the same county.

Buildings registered for marriages.—There were 215 buildings registered in 1871 for the solemnization of marriages ; of these 8 were Presbyterians, 33 Independent, 26 Baptist, 18 Roman Catholic, 7 Unitarian, 54 Wesleyan Methodist Original Connexion, 5 Wesleyan Methodist New Connexion, 23 Primitive Methodist, 2 Bible Christian, 13 Other Wesleyan, 12 Calvinistic Methodist, 3 New Jerusalem Church, 3 Catholic and Apostolic Church, and 8 other places of worship. The total number of such buildings on the register on 31st December 1871 was 6640. The distribution of these buildings under the various denominations, throughout the counties, will be found on reference to Table 8 (p. lxxvii).

Certified places of worship.—It is no longer indispensable that places of meeting for religious worship should be certified to this Department, but the process is attended with so trifling an expense (the fee being only 2s. 6d.), while the advantages of certification are by no means insignificant, that probably there are very few which do not come under official cognizance. Thus every certified place of worship is wholly freed and exempted from the operation of the “Charitable Trusts Act, 1853 ;” it is exempt from levy of rates and taxes, unless “beneficially occupied” by any person ; its congregation is placed under the protection of the law against disturbance of its services or injury to the fabric. Furthermore certification is essential as a preliminary to the registration of any place of worship (the churches and chapels of the Establishment always excepted) for the solemnization of marriage.

The number of places which having been so certified were on the register on the 31st December 1871 was 18,528, and the following is a

list of the various designations adopted by the denominations for the purpose of registry. Obviously some of the 115 distinctions shown in this list can hardly be taken to indicate difference of denomination; for example "New Church," "New Jerusalem Church," and "Swedenborgians" represent in reality but one sect or creed, namely, that of which Swedenborg was the founder. Some of the denominations represent only a single congregation. The names printed in italics have been added since the last publication of the list in the 29th Report.

Advents.
Apostolics.
Armenian New Society.

Baptized Believers.
Believers in Christ.
Bible Christians.
Bible Defence Association.
Brethren.
Calvinists.
Calvinistic Baptists.
Catholic and Apostolic Church.
Christians who object to be otherwise designated.
Christian Believers.
Christian Brethren.
Christian Eliasites.
Christian Israelites.
Christian Mission.
Christian Tectotallers.
Christian Temperance Men.
Christian Unionists.
Church of Scotland.
Church of Christ.
Church of the People.
Church of Progress.
Countess of Huntingdon's Connexion.
Disciples in Christ.
Disciples of Jesus Christ.
Eastern Orthodox Greek Church.
Eclerics.
Episcopalian Dissenters.
Evangelical Unionists.
Followers of the Lord Jesus Christ.
Free Catholic Christian Church.
Free Christians.
Free Christian Association.
Free Church.
Free Grace Gospel Christians.
Free Gospel and Christian Brethren.

Free Gospel Church.
Free Church (Episcopal).
Free Church of England.
Free Union Church.
General Baptist.
General Baptist New Connexion.
German Lutheran.
German Roman Catholic.
Glossites.
Glory Band.
Greek Catholic.
Hallelujah Band.
Independents.
Independent Religious Reformers.
Independent Unionists.
Inghamites.
Israelites.
Jews.
Latter Day Saints.
Modern Methodists.
Moravians.
Mormons.
New Connexion Wesleyans.
New Jerusalem Church.
New Church.
Old Baptists.
Original Connexion of Wesleyans.
Orthodox Eastern Church.
Particular Baptists.
Plymouth Brethren.
Peculiar People.
Presbyterian Church in England.
Primitive Methodists.
Progressionists.
Protestant Members of the Church of England.
Protestants adhering to Articles of Church of England, 1 to 18 inclusive, but rejecting Order and Ritual.
Providence.
Quakers.

Ranters.
Reformers.
Reformed Presbyterians or Covenanters.
Recreative Religionists.
Refuge Methodists.
Reform Free Church of Wesleyan Methodists.
Revivalists.
Revival Band.
Roman Catholics.
Salem Society.
Sandemanians.
Scottish Baptists.
Second Advent Brethren.
Separatists (Protestant).
Seventh Day Baptists.
Society of the New Church.
Spiritual Church.
Strict Baptists.
Swedenborgians.
Temperance Methodists.
Testimony Congregational Ch
Trinitarians.
Union Baptists.
Unionists.
Unitarians.
Unitarian Baptists.
Unitarian Christian.
United Christian Church.
United Free Methodist Church.
United Brethren or Moravians.
United Presbyterians.
Welsh Calvinistic Methodists.
Welsh Free Presbyterians.
Wesleyans.
Wesleyan Methodist Association.
Wesleyan Reformers.
Wesleyan Reform Glory Band.
Working Man's Evangelistic Mission Chapels.

BIRTHS.

The number of children born alive and registered during the year 1871 was 797,428, or 4,641 more than in the year preceding, and 101,022 more than were registered in 1861.

The growth of the population is so steady that the comparison of one year's registration returns with those of its immediate predecessor conveys a much less striking impression of progress than a retrospect of 10 or 20 years. In the 10 years 1851-60 the average annual birth-rate to every 1000 persons living was 34·2; in the 10 years 1861-70 the rate increased to 35·2; in 1871 it was 35·0. All the counties of the Second, Third, Fourth, and Fifth Divisions, as a rule, produce less than the average proportion of births; they did so in 1871. London generally approximates nearly to the average, but in 1871 its birth-rate (34·5) was below that of any year since 1862; it was over 36 per 1000 in 1867 and 1868, and was stationary at 35·4 in 1869 and 1870; the marriage-rate was unusually low in London in 1869 and 1870, and although it was raised in 1871 it was then much below the rates for 1864-67. Among the counties of lowest birth-rate, Herefordshire almost always stands out prominently; while Durham, Staffordshire, the West Riding, and Lancashire, are examples of a uniformly high birth-rate. The number of married women of the childbearing ages will no doubt be found to vary considerably in the cases of extreme differences of birth-rate.

Sex.—The birth registers have established the fact that more boys than girls are born, the proportion over a series of years being in round numbers 104 boys to 100 girls. Sometimes, but only twice within the last 20 years, the ratio becomes 105 to 100, while on two occasions (1871 and 1868) it has fallen below 104 to 100. Disregarding particular years, to avoid the interference of exceptional circumstances, it is found that on an average of ten years (1861–70) Cornwall, North Wales, Northumberland, Cumberland, Rutland, and Northampton have the largest proportion of male births; Hertford and Huntingdon counties the smallest. As between legitimate and illegitimate births the latter are proportionally the more productive of male children.

Children born out of wedlock.—Illegitimate births to the number of 44,775 were registered in 1871, amounting to 5·6 per cent. of the total births registered. Twenty years ago they were close upon 7 per cent. of the total births; in the 10 years 1851–60 they averaged 6·5 per cent.; in the following 10 years 6·1 per cent.; so that from whatever cause there has been a gradual and uninterrupted falling off in these evidences of human frailty. I have no grounds for supposing that the general diminution in the illegitimate birth-rate is caused by any increase in the omissions to register; on the contrary, I think that as in those elements of registration which we have the means of accurately observing, undoubted progress in the direction of greater completeness has taken place, it is fair to assume with respect to the registration of illegitimate births that at any rate no more of them are lost sight of now than in former years. In London little or no variation in the rate of illegitimate birth has taken place in 20 years; it amounts to about 4 per cent. of all the births, which is markedly less than the average for the whole country, partly for reasons, no doubt, which will be sufficiently obvious to all who are familiar with life in great cities, but which do not lie within my province to discuss.

The lowest proportions of illegitimate births registered in 1871 were 3·8 and 3·9 per cent. in the extra-metropolitan parts of Middlesex and Surrey; the highest 9·7, 9·4, 9·2, and 9·1 respectively in the counties of Cumberland, Norfolk, Westmorland, and Salop. In a series of years 1852 to 1871 the average annual ratio of illegitimacy is found to be low in Middlesex, Surrey, and Kent, both intra and extra-metropolitan, as well as in the counties of Hants, Gloucester, Warwick, Durham, and Monmouth: the counties of highest rates are Bedford, Suffolk, Norfolk, Hereford, Salop, Leicester, Lincoln, Nottingham, East and North Ridings of York, Cumberland, Westmorland, and North Wales. It will be seen from the following statement that in most of the counties where illegitimacy abounds very little, if any, improvement has taken place of late years.

	Average Annual Per-centage of Illegitimate Births to Total Births.	
	1852–61.	1862–71.
Cumberland - - - -	11·0	11·1
Norfolk - - - -	10·5	10·2
Westmorland - - - -	9·8	9·9
Salop - - - -	9·7	9·4
North Riding - - - -	8·8	9·0
Nottingham - - - -	9·0	8·5
Hereford - - - -	9·5	8·2
North Wales - - - -	7·8	8·0
Lincoln - - - -	7·9	8·0
Bedford - - - -	7·8	7·8
East Riding - - - -	7·6	7·5
Northumberland - - - -	7·6	7·3

Seasons.—The birth-rate is usually highest in the first three months, or the winter (March) quarter of the year; taking the mean of each of the quarterly rates during 34 years, the average annual births to 1000 persons living were 35·4 in the March, 35·1 in the June, 32·5 in the September, and 32·3 in the December quarters. On 10 occasions in the last 30 years the birth-rate in the second quarter was higher than in the first; similarly there were 10 fourth quarters of higher birth-rate than the third.

DEATHS.

The number of deaths registered in 1871 was 514,879, or 450 less than were returned in 1870 out of a population which is estimated to have increased by 281,496 in the following year. The excess of births over deaths registered in 1871 was 282,549; with the exception of the years 1867 and 1868, the greatest balance on the side of growth ever recorded in any year since registration was instituted in this country. To every 1000 of the population there were 22·6 deaths in the year, the mortality having been slightly below the rate for 1870, while it was also a little above the average annual rates in 34 years. Such average, represented by the mean of 34 annual rates, was 22·4 per 1000; in 16 years of lowest mortality since 1840 the average annual rate was 21·5, in 14 years of highest mortality 23·4; the year 1871 approached more nearly to the high than to the low average. In the most unhealthy year (1849) of the series there was 1 death to every 40 persons living, in the healthiest year (1856) 1 in 49. Table 2 (p. lxi) shows that the healthy and unhealthy years do not alternate singly but mostly in groups of three or four years; a reason for this appears in the fact that the death-rate is to a great extent governed by the mortality from zymotic diseases and that an epidemic of either of these commonly takes two or more years to run its course. What diseases were prevalent in 1871 and the degree in which they severally influenced the death-rate, will be gathered from the customary analysis by Dr. William Farr, F.R.S., of the causes of death, appended to this Report. (See Appendix, pp. 219-224.)

Sex and Age.—The 514,879 deaths registered in 1871 comprised 265,563, or 51·6 per cent. of males, and 249,316, or 48·4 per cent. of females. Males constitute 49 per cent., females 51 per cent. of the living population, and the ratio of males dying to males living in 1871 was 23·9 per 1000, of females dying to females living 21·3. So taking the deaths alone the proportion of males to females dying was as 107 to 100, but having regard to the larger number of females in the population out of which the deaths occurred, the proportion of male to female deaths out of equal numbers of both sexes living was as 112 to 100.

The rate of mortality at all ages among males has somewhat increased of late years, while the female rate has diminished.

Tables 19 and 20 (pp. lxxviii-ix) show the ages at which the deaths in every year from 1838 to 1871 inclusive have occurred, and subsequent Tables (21-24) show the proportion which those deaths bore to the living at the several ages calculated upon the basis of the Census returns of 1841, 1851, 1861, and 1871. I have already remarked* upon the extreme importance of these data, which will increase in value as they continue to accumulate. No other great country, as far as I am aware, except Sweden, possesses so comprehensive and trustworthy a guide for the determination of those questions of public health and provident finance in which the duration of human life is a fundamental element.

The ages of the population at the Census of 1871 having now been ascertained, the rate of mortality of the two sexes at different ages in 1871 and in each of the years back to 1861 is given in the Tables. As before stated, of males in 1871 the deaths at all ages were at the rate of

* See pp. v and vi.

23·9 per 1000 living; of females 21·3. In the first five years of life the male rate was 71·7, the female 62·4; at ages 5 and under 10 years 8·3 and 7·5; at 10-15 the rates are at their lowest, 4·4 for males, 4·5 for females; at 15-25 both sexes experienced a nearly equal mortality, 7·7 and 7·4; thenceforward both male and female rates increase to the end of life, the male being invariably highest, as at 25-35 male 11·1, female 9·7; at 35-45 male 14·4, female 12·3, and so on.

Comparison of the mortality in 1871 with the average annual rate in 1861-70 shows for males a diminution of nearly 2 per 1000 in the rate of deaths at ages 0-5, an increase of about 1 per 1000 at ages 25-65, and a decrease at the more advanced ages; the female rate in 1871 at ages 0-5 was 1·4 per 1000 below the ten years' average, at ages 5-55 there was no difference worthy of note, at 55-65 there was an increase, and at 75-95 a decrease. The rates at the extreme ages of 95 years and upwards fluctuate greatly in consequence of the relatively small number of cases coming under observation.

The interest which attaches to cases of reputed centenarianism has induced me to bring together into one view the particulars of such cases as were recorded in the death registers of 1871, and these will be found in Table 18 (p. lxxvii) localized so as to admit of their being easily traced by any one who may be desirous of making inquiry respecting them. From time to time I have to announce in my Weekly, Quarterly, and Annual Reports the deaths of persons whose ages *as stated in the registers* amount to or exceed 100 years. It will not be deemed superfluous by those who take note of the newspaper correspondence which so frequently follows the announcement of a case of extreme longevity, for me to remind the public that the district registrars have no authority, even if they had the means and the leisure for so doing, to investigate the truth or otherwise of the statements as to age made by the legal informants of deaths; the informants are alone responsible for the correctness of those statements. As a most able and pains-taking writer upon this subject in his recent work remarks: "The Registrar General has no alternative but to tell the tale as it is told to him."* In 1871 the deaths of 69 persons were registered at the following ages, *as stated by the informants*; 27 at 100, 17 at 101, 10 at 102, 5 at 103, 3 at 104, 2 at 105, 2 at 106, 1 at 107, 1 at 108, and 1 at 109 years. Of these reputed centenarians 25 were males and 44 females. From 1861 to 1871 inclusive the registered deaths at 100 years of age and upwards have amounted to 856, namely, 231 males, and 625 females; so that on an average 21 men and 57 women go to their graves every year with the renown of centenarianism attaching to their memories. And the Census returns show that about 180 persons out of the entire population would, on enumeration; return themselves as having attained their hundredth year of life; the annual rate of mortality at this advanced stage would therefore be about 43 per cent. By the English Life Table the mortality at the ages 100 and upwards would be 58 per cent., and that implies 116 deaths annually out of 200 living. There is evidence † that it would be unsafe to attempt to draw any precise conclusion as to the limit of the duration of human life from the unverified statements of individuals in the death registers; all that may be said with certainty is that instances such as that of Jacob William Luning whose death in 1870 at the age of 103 years was clearly established by documentary evidence submitted to me and published in my Weekly Return, show that the limit of life is not absolute at 100 years, however exceptional may be the cases in which it is exceeded.

* "Human Longevity," by W. J. Thoms, F.S.A.

† Mr. Thoms gives examples of 30 cases investigated by him: 4 only of these turned out to be demonstrably centenarians; 4 were doubtful; 22 are either disproved absolutely or are shown to be unsupported by proof.

It is worthy of note that the experience of Life Assurance Societies in this country supplies only one example of an insured life completing its hundredth year, namely that of Jacob William Luning above referred to. The difficulties attending an investigation of cases of reputed centenarianism are no doubt considerable, but the question is one of scientific importance and I shall at all times be glad to receive any really valid corroborative proof of such extreme longevity.

Seasons.—Over the years 1838 to 1871 inclusive the quarterly distribution of the deaths has been such as to yield an average annual rate of 25·0 per 1000 in the first, 22·1 in the second, 20·7 in the third, and 21·9 in the fourth quarter. In 1871 the rate was below the average in the March and June quarters, and above in the September and December quarters. Departures from the rule of the first (or winter) quarter being that of highest mortality have occurred only three times, namely in 1846, in 1849, and in 1868: the third (or summer) quarter has exhibited the lowest death-rate in every year save 1846, 1849, 1854, 1868, and 1870. Detailed information respecting the meteorology and evidences of the registration returns in the four quarters of 1871 is contained in the "Summary of the Quarterly Reports" given in subsequent pages (xxviii—xlvi).

Locality.—An average annual death-rate of 22·6 per 1000 for the whole of England and Wales is the expression of a mean of rates differing widely, the range being greater or less according as the units of comparison are large and comprehensive like the Registration Divisions, or are selected for special representative purposes such as urban and rural, densely and sparsely populated, healthy and unhealthy places. Thus, the group of South Eastern Counties forming the Second Registration Division experienced in 1871 an average mortality of 18·8 per 1000, while in the Eighth Division which comprises Cheshire and Lancashire the rate was 26·7. In four of the Divisions with an aggregate population in 1871 of 10,453,107 the mortality was above the average rate (22·6) for all England; below in the remaining seven Divisions containing 12,259,159 persons. The mortality in these great sections of the Country remains tolerably constant on an average of years, the relative position of each Division in the scale of high or low mortality being for the most part determined by the degree in which the component populations are aggregated in large towns or dispersed over agricultural districts. In ten out of the eleven Divisions the mortality in 1871 differed to no appreciable extent from the average of preceding years; but in the Tenth Division there was a large increase, which is found to have occurred in the two counties of Durham and Northumberland and to have been mainly due to a severe epidemic of small-pox.

The Counties as units of comparison give a range of mortality in 1871 from 17·3 and 17·8 in the extra-metropolitan parts of Surrey and Kent, to 27·5 in Lancashire and 28·5 in Durham. Sixteen Counties have an average annual death-rate below 20 per 1000.

A more useful, because a more specific comparison than either of the foregoing, is that between populations living under well defined and opposite conditions, such as is obtained by contrasting the Urban with the Rural parts of the country. Nearly thirteen millions of people are comprised within districts or sub-districts wherein the chief towns are situate, and the death-rate among these in 1871 was 25·0 per 1000, or slightly in excess of the annual average; amongst the residue of nearly ten millions inhabiting the smaller towns or scattered over the purely rural districts the rate was 19·5, or slightly below the average. For general purposes this comparison may be taken as giving a fair idea of the relative advantage as regards the duration of life which a residence in the country confers over one in towns; bearing in mind, of course, that there are

special causes of unhealthiness in some country places and that the towns themselves have a wide range of death-rate.

In the "Summary of the Quarterly Reports," subsequently given (pp. xxviii–lxviii) will be found detailed remarks upon the sanitary condition of different localities as indicated by their death-rate in each quarter of 1871, together with such conclusions relative to the marriages and births as seemed to be deducible from the observed facts. And with regard to the large cities and towns, of which a selection of seventeen has been made, with London at their head, I have nothing now to add to the comments wherewith I prefaced my Annual Summary of the Weekly Returns for 1871, and which are hereto appended (pp. xlvi–lv).

Deaths in Public Institutions.—Within 707 workhouses, 346 hospitals, and 82 lunatic asylums, there were altogether 46,556 deaths registered in 1871, or 9 per cent. of the entire number of deaths which occurred in all England; the corresponding proportion in 1870 was 8·3 per cent., but the number of institutions brought into account for that year was less by 101 than is comprehended in the return for 1871. This difference arises in great measure from the fact that in the latter year the prevalence of small-pox led to the establishment of many hospitals for the reception of patients suffering from that disease; furthermore the cottage hospital system is being gradually extended, and the increasing attention paid to sanitary matters by local authorities has led generally to more adequate hospital accommodation being provided.

As explained in an introductory note (p. 99) the Table of deaths registered in the principal public institutions situate within the several districts and sub-districts (pp. 100–117) will afford the means of correcting the death-rates and so will be invaluable for purposes of local inquiry. Obviously, there is great disparity in the facilities possessed by the populations of different parts of the country of access to institutions for the relief of their necessities. In London 17·9 per cent. of all the deaths registered in 1871 took place in workhouses, hospitals, or lunatic asylums, in the South Eastern Counties the proportion was 11·2 per cent., in the South Midland 9·3, in the Eastern 7·3, in the South Western 6·6, in the West Midland 7·6, in the North Midland 5·6, in the North Western 9·1, in Yorkshire 5·4, in the Northern Counties 5·7, and in Monmouthshire and Wales 3·5.

PROGRESS OF REGISTRATION.

Names on the Registers.—The records of this Office for the period of 34½ years, extending from the middle of 1837 to the end of 1871, comprehend in respect of their relation to the three great events of life—birth, marriage, and death—upwards of *forty-seven million* NAMES; each name being inscribed in an Alphabetical Index prepared quarter by quarter promptly as the certified copies reach this Office, and so arranged as to give the utmost facility for reference. All that is necessary on the part of an inquirer to ensure the immediate production of an entry of marriage, birth, or death, is that he should give the year in which the event took place and the correct name of the person to whom it relates. Of course in proportion as these two particulars are accurately given will the search for the entry be facilitated. Prior to 1866 these Indexes were prepared by hand-copying on parchment sheets, which were bound up into unavoidably bulky volumes, of which between 70 and 80 were produced yearly; so that by the end of 1865 they amounted altogether to 1741 volumes. The rapidly increasing demands for space which these huge books were thus making, and the limited means at disposal for bestowing them, led to a recommendation from me in 1866 to Her Majesty's Government that in future these Indexes should be printed; this was adopted, and I am gratified to be able to report that after

several years' experience it is found to work admirably, as well on the side of greatly increased comfort to the public in making use of them as on that of departmental convenience. The saving in bulk alone may be estimated from the fact that the space occupied by 50 names in the manuscript Index now takes 500 names in print. To this advantage may be added the not inconsiderable one which print always has over the best manuscript for reference purposes, the diminished liability to errors in copying, and, greatest of all, that the existence of such invaluable documents no longer depends on the absolute preservation of one single copy. I am but doing an act of simple justice in bearing testimony to the admirable manner in which the responsible work of printing the Indexes is executed by Messrs. Eyre and Spottiswoode, Her Majesty's printers. The regularity and promptitude exhibited by them from first to last is in my opinion beyond praise.

With such important records in my custody I need hardly say that the utmost possible precautions are taken against mischance by fire or otherwise; but experience teaches that "the unexpected happens" to a very large extent in human affairs, and I may venture to refer to what must under present circumstances always be a source of anxiety to anyone holding the post which I have had the honour for 31 years of filling. I allude to the fact that of the Alphabetical Indexes for 28½ years (1837 to 1865) only one copy exists, and that, consequently, if any accident were to befall that copy, reference to the registers for all those years would virtually be suspended until, after a great lapse of time and at an enormous cost, fresh Indexes were prepared. From 1866 that contingency is at any rate provided against, for of the printed Indexes six copies are now produced at little more than the former cost of the one manuscript copy. It appears to me that it is worthy of consideration by Her Majesty's Government whether it would not be advisable at some future time to make provision for printing the Alphabetical Indexes to the Records of this Office for the years 1837 to 1865 inclusive; primarily on the precautionary grounds above suggested, and additionally because such a step would be gratefully appreciated by the public who, as will subsequently be seen, are every year applying more numerous for certificates. It would also have this further advantage, that it would the better enable me to meet the demands upon the search-room staff of this Office to which its increasing business gives rise.

Registers and Records.—In addition to the ordinary Registers of Marriages, Births, and Deaths, certain other Registers and Records have at various times been deposited in this Office, and are now exhibited to the public on payment of the statutory fees, namely, *one* shilling for the search or reference, and *two* shillings and sixpence for the certified copy of an entry. The following is a list of all the Registers and Records now in my custody:—

1. REGISTERS OF BIRTHS registered in England and Wales on and after 1st July 1837.
2. REGISTERS OF DEATHS registered in England and Wales on and after 1st July 1837.
3. REGISTERS OF MARRIAGES registered in England and Wales on and after 1st July 1837, after solemnization in Churches of the Established Church, in registered Roman Catholic and Dissenting Places of Worship, and in District Register Offices; also of Quakers and of Jews.
4. REGISTERS OF BIRTHS AND DEATHS AT SEA registered since 1st July 1837.

[By the Act 6 & 7 Will. 4, c. 86, sec. 38, every Certificate sealed or stamped with the seal of the General Register Office is to be received as evidence of the Birth, Death, or Marriage to which the same relates without any further or other proof of the Entry.]

The General Indexes of Births, Deaths, and Marriages are completed about nine to twelve months after the date of the Registration, but Searches may be made in the Registers not indexed if the *locality and date* can be accurately stated by the Applicant.]

5. NON-PAROCIAL REGISTERS OF BAPTISMS or Births, BURIALS or Deaths, and (in a few instances) of MARRIAGES, being the Registers or Records kept by various bodies and congregations of Nonconformists prior to the general system of registration commenced in 1837;—comprising amongst others the Registers kept at *Dr. Williams's Library* from 1742; *Bunhill Fields Burial Ground* from 1713; the registers of *French Protestant and other Foreign Churches* in England; the registers, &c. of the *Society of Friends*, &c.

[By the Acts 3 & 4 Vict. c. 92, & 21 Vict. c. 25, *Extracts from these Registers stamped with the seal of the General Register Office are receivable in evidence in all civil cases.* For Searches the description of Register and the locality or name of the Chapel should be given.]

6. FLEET AND MAY FAIR REGISTERS OF MARRIAGES.
7. REGISTERS OF MARRIAGES of British Subjects in FOREIGN COUNTRIES, pursuant to the Act 12 & 13 Vict. c. 68. [The Marriages under this Act are those solemnized since July 1849, at British Consulates abroad.]
8. REGISTERS OF BIRTHS, DEATHS, &c. of British Subjects in FOREIGN COUNTRIES. [These are Registers kept by the British Consuls and other authorities abroad.]
9. REGISTERS OF MARRIAGES in INDIA, pursuant to 14 & 15 Vict. c. 40. [The Marriages under this Act are those solemnized since 1st January 1852, in the presence of Registrars in India. The Marriages by Clergymen of the Church of England are not included.]
10. REGISTERS OF BAPTISMS, MARRIAGES, AND BURIALS kept by ARMY CHAPLAINS at the Military Stations abroad, from 1801 to 1870.
11. RETURNS OF PLACES OF WORSHIP certified to Diocesan Registrars, Clerks of the Peace, &c., prior to 1st July 1852 (19 & 20 Vict. c. 119. s. 24.)
12. REGISTER OF BUILDINGS certified to the Registrar General as PLACES OF RELIGIOUS WORSHIP since 1st July 1852 (18 & 19 Vict. c. 81.)

Searches and Certificates.—The total number of searches (including those relating to the non-parochial and other records) made by the public in this Office during the year 1871 was 17,910, the number of certificates granted was 14,418, and the fees received for the same and paid into Her Majesty's Exchequer amounted to 2,705*l.* 7*s.* In the previous year the corresponding number of searches was 16,170, and of certificates granted 13,127, the fees amounting to 2,456*l.* 19*s.* 6*d.* The non-parochial and other miscellaneous searches form a very small proportion of the whole. Exclusive of these, the searches for entries in the ordinary registers of marriages, births, and deaths have increased in successive periods of five years since 1845 in the following manner:—

Years.				Number of Searches.
1845-9	-	-	-	4,758
1850-4	-	-	-	8,344
1855-9	-	-	-	17,425
1860-4	-	-	-	35,127
1865-9	-	-	-	56,544

The fees for searches and certificates of all kinds, which amounted to 1,721*l.* 4*s.* 6*d.* in the five years 1845-9, had risen to 9,534*l.* 2*s.* 6*d.* in 1865-9. For purposes connected with the Factory Acts numerous searches for registers of births are made and certificates given, free of charge; these are not included in the numbers of searches above mentioned.

The introduction of the competitive system of appointment to clerkships in the Civil Service has no doubt led to part of the recent increase in the applications for birth certificates at this Office, such proof of age being an indispensable condition of candidature. And there is every probability that as years advance, as the registers become more complete and perfect, and as their value becomes more widely known, the public will resort to this Office to a larger extent; its internal organization therefore will need to be preserved in the future, as it has been hitherto kept, in such an elastic condition that it may be capable of expansion from time to time as the exigencies of the case may require. The addition of more than *one million and a half* of new names to the registers every year implies of necessity an increase of work in all the branches of this Department.

UNITED KINGDOM.

The population of the United Kingdom as enumerated at the Census of 1871 amounted to 31,483,700 persons, of whom there were in England and Wales 22,712,266, in Scotland 3,360,018, and in Ireland 5,411,416. Relatively to the area, the proportion of population in each of the three divisions of the kingdom was in 1871 as follows:—England and Wales has 100 persons to every 164 acres; Scotland 100 persons to 580 acres; Ireland 100 persons to 385 acres. The growth of the English population between 1861 and 1871 was at the rate of 13·19 per cent., of Scotland 9·72 per cent.; whereas in Ireland there was a decrease to the extent of 6·68 per cent.

Emigration went on steadily during the ten years, but at a slower rate than in the previous decennium; thus, between 1851 and 1861 the number of British-born emigrants reported to the Emigration Commissioners was 2,054,578, while between 1861 and 1871 only 1,674,594 were so reported, showing a decrease of 379,984 in the latter period. The relation between the excess of births over deaths (or the natural increase), the emigration, and the population enumerated at the Census, is thus exhibited for the United Kingdom:—

Registered births, 1861-70	-	-	-	10,083,719*
Registered deaths, 1861-70	-	-	-	6,414,556*
				3,669,163
Excess of births over deaths, 1861-70	-	-	-	1,674,594
				1,994,569
Excess of births <i>less</i> emigration, 1861-70	-	-	-	28,927,485
Enumerated population, 1861	-	-	-	30,922,054
Estimated population, 1871	-	-	-	31,483,700
[Obtained by adding the difference between the excess of births and the emigration to population in 1861.]				
Enumerated population, 1871	-	-	-	31,483,700
Difference between enumeration and estimate } for 1871				561,646

This implies that there was a certain amount of immigration, and that the birth registers of the United Kingdom are defective. If the deaths and the emigrants are all registered, 56,165 annual births or immigrants are required to make up the number of the population enumerated in 1871.

In 1871 the emigrants of declared British origin numbered 192,751, as compared with 202,511 in the year preceding. There has been an increase of late years in the emigration to the North American Colonies and the United States, while the proportion going to the Australian Colonies and New Zealand has diminished. The sex, destination, and occupation of the emigrants in 1871 will be found stated in Tables 46 and 47 (pp. cii-ciii).

In 1871 the Scotch marriage-rate was 14·2 per 1000, the birth-rate 34·5, and the death-rate 22·2; the marriage-rate was nearly 2·5 per 1000 below that of England, the birth-rates were almost identical, and there was a difference only of ·4 per 1000 in the death-rate in favour of Scotland.

The registered rates of persons married, of birth, and of death in Ireland in 1871 were 10·7, 28·1, and 16·5 per 1000 respectively; these rates differ so widely from those of England and Scotland, as to show

* In order to make up the totals of births and deaths in the ten years for the United Kingdom it has been assumed that the birth and death rates in Ireland were the same during the earlier years of the decade previously to the passing of the Registration Act for that part of the kingdom as during the later years.

either that registration in Ireland is extremely defective, or that the constitution or the circumstances of the population is altogether different from that of Great Britain. How far this latter element operates in the production of the discrepant results above noticed will be seen when it is possible to compare the ages of the people and their conjugal condition in the sister kingdoms according to the last Census returns. Meanwhile I follow the course which in past years has been adopted on the authority of the Registrar General of Ireland, of assuming that the actual marriages, births, and deaths bear the same proportion to the population in Ireland as they do in England.

Thus arrived at, there were in the United Kingdom in 1871 to every 1000 persons living, 16·4 persons married, 35·0 births, and 22·6 deaths.

THE ARMY.

By direction of His Royal Highness the Field Marshal Commanding-in-Chief I am favoured annually with returns relating to the Army. In 1871 the strength of the entire British Army abroad as well as at home was 192,665, of whom 105,757 were serving within the United Kingdom, and the remaining 86,908 were distributed in different parts of the world. The deaths occurring in the year out of the above strength were 1005 at home and 1322 abroad, making altogether 2327. Proportionately to each 1000 of strength there were at home 11·9 deaths of officers and 9·4 of non-commissioned officers and men; abroad 11·4 deaths of officers and 15·4 of non-commissioned officers and men. The mean annual mortality of officers in the six years 1866-71 was at the rate of 10·5 deaths per 1000 at home and 12·6 abroad; among non-commissioned officers and men the corresponding rates were 11·2 at home and 18·3 abroad.

Of the Army at home the mortality rate was considerably less among the 1216 officers stationed in Ireland than it was among the 3664 officers stationed in Great Britain; of non-commissioned officers and men, 26,437 were stationed in Ireland, and their mortality rate was 8·5 per 1000 as compared with 9·7 among the 74,440 stationed in Great Britain.

BIRTHS AND DEATHS OF BRITISH SUBJECTS AT SEA.

Marine Register Book.—Under the Registration, the Merchant Shipping, and the Passengers' Acts, an obligation is laid upon all captains or commanding officers of British vessels to transmit to me the particulars of all births and deaths that occur among English subjects at sea, for entry in the Marine Register Book which is kept for that purpose. In 1871 there were 80 births and 204 deaths so recorded, the greater part of which were reported through the Admiralty from Her Majesty's Ships, and having regard to the number of such occurrences which (as stated below) come under the cognizance of the Registrar General of Shipping and Seamen it is obvious that the law in its present form is virtually inoperative throughout the Mercantile Marine. For in the same year that officer had reported to him by the captains or commanding officers of vessels at the termination of their respective voyages in ports of the United Kingdom 208 births and 421 deaths of British subjects at sea, exclusive of soldiers, marines, invalidated seamen from the Royal Navy, and seamen on ships' articles. The Bill now before Parliament for amending the Registration Acts contains provisions which if sanctioned by the Legislature will, it may be hoped, ensure a more perfect record than now exists of the births and deaths of English subjects at sea.

Mercantile Marine.—The Registrar General of Shipping and Seamen returns the strength of the Merchant Service in 1871 at 199,738 men and boys, exclusive of Masters; and the deaths occurring in the year out of

that strength at 4338, the rate of mortality being equivalent to 21·7 deaths per 1000 of strength. The death-rate shows a further decline on the very high rates of several preceding years, and was in fact lower than in any year since 1864. But that it is and has been for some years excessive, will be evident from a comparison of the two decenniums 1852-61 and 1862-71; the mean annual mortality was 19·2 in the former as compared with 23·1 in the latter period. As the condition of the Mercantile Marine is just now engaging a good deal of public attention it may be worth while to see how that Service compares in point of mortality with the Naval Service and the general home population at corresponding ages. The mean age of the men afloat in the Merchant Service is about 28 years, while that of the men in Her Majesty's Navy is about 26 years, so that there is really little difference between the two in respect of age. Now the mortality among the English male population at the age 28 is by the English Life Table 9·7 per 1000; in the Navy the average annual rate of mortality in the years 1856-72 was 14 per 1000; in the Merchant Service from 1852-71 it was 21 per 1000. Table 58 (p. cix) gives the ages and causes of death of the Merchant Seamen who died in 1871. Of the total 4338 deaths, 858 occurred under 21 years of age, and in 578 cases the age was "unknown." A like element of uncertainty enters into the account of the distribution of the causes of death, 272 of which were "not specified." The number of deaths by accidental drowning was 976 in 1871 and 989 in 1870, by shipwreck 1500 and 1655, and by "other accidental causes" 279 and 302 respectively. The deaths from all specified causes other than disease in 1871 were 2786, by diseases specified 1280; the 272 deaths from causes unspecified may be assumed to belong to the two classes of deaths from disease and deaths from injury or accident in like proportion to the numbers actually specified in the two classes. A comparison of the relative mortality from the two classes of causes in the Merchant Service and in the Royal Navy is subjoined.

	DEATHS PER 1000 OF STRENGTH.	
	ROYAL NAVY. Annual Average, 1856-72.	MERCHANT SERVICE. 1871.
From Disease - - - - -	10·0	6·8
From Injury or Accident (including Drowning)	4·0	14·9
ALL CAUSES - - - - -	14·0	21·7

Thus it appears that in the Navy about two-thirds of the deaths are the result of disease, while in the Merchant Service two-thirds of the deaths are the result of causes other than disease. Among the home population at the sailors' ages the mortality from all kinds of violence does not exceed 1 per 1000. The dangers of the sea are now in the Navy four times, and in the Merchant Service fifteen times, as great as the dangers on land.

WILLS.

It is probably little known that a person coming to this Office to search for the proof of a death having taken place can at the same time learn whether a will has been proved or letters of administration granted for

the disposition of the deceased's estate. By the Act 20 & 21 Vict., c. 77, s. 67, printed Calendars are directed to be made of all Grants of Probate and Administration, with "Notes setting forth the dates of such Grants, the Registry in which the Grants were made, the names of the Testators and Intestates, the place and time of death, the names and descriptions of the Executors and Administrators, and the value of Effects." Under direction of the Court of Probate, in conformity with section 68 of the said Act, a copy of these Calendars is regularly transmitted to this Office, where it "may be inspected by any person on payment of a fee of one shilling for each search, without reference to the number of Calendars inspected."

The Calendars date from the year 1858 inclusive, and are alphabetically arranged under the two heads of "Wills" and "Administrations." In my Twenty-second Report I showed that these Calendars contained information capable of being turned to useful account, analysis of the facts for one year (1858) having demonstrated the wide diffusion of the accumulated wealth in personal property of this country, in opposition to the notion that it is confined to any one class.

From the volume of "Judicial Statistics" for the year 1871 it appears by a Return of the Chief Registrar of the Court of Probate that the number of probates and of letters of administration granted in that year at the Principal Registry was 15,299; in the forty District Registries the number was 24,391; making altogether 39,690 probates and administrations. The value of the property under which these probates and administrations were sworn in the Principal and District Registries combined, amounted to 112,178,935*l.*; the average value under each probate, &c. being 2826*l.*, as compared with a corresponding average of 2696*l.*, in 1870, and 2634*l.* in 1869.

FOREIGN STATES.

France.—Austria.—Italy.—Spain.—The returns of population, marriages, births, and deaths in 1871 for these countries have not yet reached this Office.

Prussia.—Through the courtesy of Dr. Engel, the Director of the Statistical Department at Berlin, I am now enabled to include Prussia among the European States, of whose vital statistics all my later Reports have contained a *résumé*. The population of Prussia in 1853 was 17,065,143, and it had increased to 19,543,540 in 1866: the addition of Schleswig Holstein, Hanover, Hesse, and Nassau in 1867 raised the population to 23,971,337, which in 1871 had become augmented to 24,643,874. Prior to 1866 the increase was at the rate of 1.1 per cent. annually; since 1867 the annual rate of growth has been but 0.2 per cent.

The marriage-rate ranged from 15 to 18 per 1000 between 1853 and 1865, the birth-rate from 36 to 42, and the death-rate from 26 to 32 per 1000. In 1866 there were cholera and war to contend with, and the marriage-rate fell from 17 and 18 in the three preceding years to 15.5 per 1000; the birth-rate of that year was not affected by the combination of evils, but the death-rate was fully 7 per 1000 in excess. In 1867–9 the marriages, births, and deaths approximated to the normal standard. In 1870 the Franco-German war sent the marriage-rate down to 14.5 per 1000, the effect of which is shown in the extremely low birth-rate of 1871, namely 35 per 1000; the death-rate in 1870 was 28.6 and in 1871 rose to 30 per 1000. Speaking generally, there is no considerable difference between the average annual marriage rates of Prussia and England, but the birth and death rates are very much higher in Prussia than with us.

AMENDMENT OF THE REGISTRATION ACTS.

The Bill introduced by Her Majesty's Government in 1872, amending the Acts relating to Civil Registration of Births and Deaths did not become law; but I trust that the measure with the same object in view, under the consideration of Parliament, will this year receive the Royal assent.

In the law at present in force in England and Wales, various improvements may in my opinion be introduced.

I think that the number of qualified "informants" being increased, it should be made compulsory, under a penalty, to effect the registration of every birth and death within a prescribed time after its occurrence.

Also that legally qualified medical practitioners should be required to state for insertion in the Register the cause of death of their deceased patients. When no such written certificate is produced, the Registrar should not record the death unless he be satisfied that it arose from natural causes: and in cases of suspicion or violent deaths he should convey information to the coroner, whose duty it will be to decide whether an inquest is to be held.

Also that a statutory declaration be produced before a registration officer be allowed to correct errors of fact or substance in registers, the present law permitting a practice which I consider too lax in a matter of such importance.

Also that power be given to alter the schedules in the registers, and to change the limits of registration districts when deemed advisable.

With a view to preventing infanticide, I wish new regulations to be enacted as to the burial of stillborn children.

Registration of births and deaths not having been compulsory hitherto in England and Wales, some of these proposed enactments will be proved to be more stringent than the public and registrars have been accustomed to during the last 36 years; but in preparing them for the consideration of the legislature, much consideration has been given to the protection of the public from undue constraint. It has not been forgotten that in England and Wales upwards of 1,300,000 births and deaths occur annually, and that thus a very large number of families will in some measure be affected by this proposed statute; but I know of no milder mode in which *compulsory* registration can be insisted on, which for various reasons Her Majesty's Government have been urged to establish by statute without further loss of time.

I have the honour to be,

Sir,

Your faithful servant,

GEORGE GRAHAM,

Registrar-General.

Summary of the Quarterly Reports, 1871.

First Quarter.—January, February, March.

In the UNITED KINGDOM the births of 280,062 children, and the deaths of 184,659 persons of both sexes, were registered in the three months ending March 31st, 1871. The natural increase of population was thus 95,403.

The number of persons married in the quarter ending March 31st, 1871, was 107,070.

The marriage, birth, and death rates of the Kingdom differ little from those prevailing in England and Wales.

ENGLAND.—The marriages in the winter quarter of 1871 were much below the average numbers. The births were numerous, but stationary. The deaths decreased both in town and country, as compared with the corresponding quarter of the previous year. Scarlet fever declined, and had it not been for a virulent outbreak of small-pox in London and Liverpool the public health would have shown still more decisive marks of improvement.

Marriages.—The marriages of 72,610 persons were recorded in the March quarter of the year. The annual average rate in the three months was 12.9 per 1000 against 13.2 in the corresponding quarter of 1870. The decrease was not great in any particular division of the country, nor was the increase, which was chiefly exhibited in the manufacturing districts, conspicuous.

Births.—The births of 209,523 children born alive were registered in the first quarter of 1871, and the equivalent annual birth-rate was 37.3, or the same as in the corresponding quarter of 1870. The counties exhibiting a decrease on the average of the three previous corresponding quarters were Kent, Sussex, Huntingdon, Rutland, and Lincoln. The Northern group of counties showed the greatest relative increase.

Increase of Population.—The natural increase of the population, that is the excess of births over deaths, was 71,130 in the three months, or at the rate of 790 per day; and if it were not for the disturbing element of migration, the natural increment would suffice for determining the increase of the population at any given period. Emigration is a fluctuating quantity, not only in successive quarters of the same year, but also in corresponding seasons of different years. 27,741 emigrants sailed from British ports during the quarter, being about 5000 less than in the corresponding period of the previous year. 13,449 of the emigrants were of English, 1869 of Scotch, and 8788 of Irish origin, and 3635 were Foreigners. The number of foreign emigrants was, however, only 100 below that of the previous March quarter. The large proportion of Foreigners was probably owing to the disturbed condition of political affairs on the Continent. The United States attracted not less than seven eighths of the whole, the remainder, chiefly of British origin, went to the Australian Colonies.

Prices, Pauperism, and the Weather.—The average price of wheat was 53s. 7d. per quarter, being higher than it had been since the September quarter of 1868 when it was declining from exceptionally high rates which had ruled during the preceding year. Beef by the carcase averaged 6½d. per lb. and mutton 6¼d. per lb. at the Metropolitan Meat Market. In the quarter ending December 1870 the prices were 6½d. and 6¼d. re-

spectively. Potatoes (York Regents) averaged 87s. 6d. per ton at the Waterside Market, Southwark, being cheaper by 15s. and 17s. 6d. per ton than in the corresponding quarters of the two previous years.

The average number of paupers relieved on the last day of each week in each of the winter quarters of the three years 1869, 1870, and 1871 was as follows :

Quarter ending 31st March		In-door.	Out-door.
1869	-	162,308	- 850,883
" "	1870	- 164,552	- 893,895
" "	1871	- 160,968	- 879,574

The extreme depression of temperature which prevailed at the end of the year 1870 continued in January 1871. Although the mean temperature at Greenwich in January was 33°·2 or 3°·1 below the average of 100 years, the high temperature of February and March raised the mean of the whole quarter 1°·6 above the average of the same period. The lowest temperature was observed at Strathfield Turgiss in Hampshire, where in January it sank to 2°·7, and at Bournemouth in the same county a remarkably sudden rise occurred on 5th January from 13°·7 to 39°·4 in about four hours. Rain fell at Greenwich during the quarter to the amount of 4·3 in., being rather more than half an inch under the average of the same season for the past 56 years.

Deaths; and the State of the Public Health.—The 138,393 deaths registered during the first or winter quarter of the year showed a decline of more than 5000 upon those returned in the corresponding three months of 1870, but considerably exceeded the numbers in the same period of the three preceding years. The mortality was at the annual rate of 24·7 per 1000 persons estimated to be living, against 26°·0 in the first quarter of 1870, and was ·5 below the average rate in the corresponding quarter of the ten years 1861–70.

In the eleven great registration divisions of England the mortality varied from 21 per 1000 in the Eastern and South-eastern counties, to 27 and 29 per 1000 respectively in London, and the North-western counties comprising Lancashire and Cheshire. The rates in each of the eleven divisions, excepting London, showed, however, a decline from those which prevailed in the first quarter of 1870.

The registrars of the 2197 sub-districts of England and Wales reported 21,551 fatal cases of the seven principal diseases of the zymotic class, against 20,091 in the first quarter of 1870; 6086 were referred to scarlet fever, 4903 to small-pox, 4073 to different forms of fever, 2632 to whooping-cough, and 1,476 to measles. The deaths from scarlet fever showed a considerable decline upon the last quarter of 1870, but were only 600 lower than in the first quarter of that year. The fatal cases of fever whooping-cough, and measles, each showed a considerable decline from the numbers in the corresponding three months of 1870, while those of small-pox showed an excess of nearly 4500, of which further details will be found below.

In the urban population of the country, comprising all the chief towns, the annual death-rate was 27 per 1000, while in the remaining, or rural population, it was only 22. Compared with the number of deaths in the first quarter of 1870, the rate in the quarter under review in the large town districts showed a decline of 1°·0 per 1000, while the decrease in the rural districts was 2°·0 per 1000. It is evident, therefore, that the town population did not participate to the same extent as the rural districts in the general improvement in the public health. The epidemic of small-pox which more or less generally prevailed, and was principally confined to large town districts, is the explanation of this fact.

The mortality in the 20 large cities of the United Kingdom, furnishing weekly returns, averaged 29 per 1000, and was higher than in the cor-

responding quarters of the past three years, the increase being largest in Liverpool where the small-pox epidemic prevailed with the greatest severity; in the 17 English towns the rate averaged 28 per 1000. The mortality was low in Portsmouth and Hull, and compared with recent corresponding quarters showed a considerable reduction in Manchester, Leeds, Sheffield, and Wolverhampton.

In the first quarter of 1870 the mean temperature of January was considerably above the average, while February and March were comparatively speaking cold, the mean temperature of the quarter being 38° 0. In the first quarter of 1871 the weather in January was remarkably severe, February and March were warmer than the average, and the mean of the quarter was 40° 2. This difference between the two winters did not materially affect the proportions of deaths occurring among infants and elderly persons. In the 17 largest English towns, of the total deaths registered in the March quarter of 1870, 22 per cent. were of infants under one year of age, and the same proportion of persons aged 60 years and upwards. In the same 17 towns in the March quarter of 1871 22 per cent. of the total deaths were again of infants under one year, while the proportion of elderly persons had fallen to 21 per cent. The per-centage of deaths of persons aged 60 years and upwards during this quarter ranged from 16 in Salford and 18 in Bradford, to 29 and 30 respectively in Nottingham and Norwich. To every 100 births registered in these 17 large towns, an average of 16 deaths of infants under one year of age was registered. Infant mortality, measured in this manner, ranged in the several towns from 10 and 13 per cent. in Portsmouth and Norwich, to 19 and 28 in Sunderland and Liverpool. In the large public institutions (principally workhouses and hospitals) of these 17 towns no less than 16 in each hundred of deaths were recorded; this per-centage ranged from 6 per cent. in Bradford and 7 in Leicester, to 18 and 20 per cent. respectively in London and Liverpool. Rather more than 6 per cent. of the total deaths in these towns were registered upon the information of the coroner, being inquest cases, and 3·4 per cent. were referred to different forms of violence. The proportion of deaths from violence in the several towns ranged from 2 per cent. in Nottingham and Sheffield, to 5 and 7 per cent. respectively in Hull and Birmingham. Birmingham usually shows a high per-centage of deaths from violence, but the proportion during this quarter was unduly raised by the registration of the deaths caused by the fatal accident at a large cartridge factory, which occurred in November 1870; these deaths were not registered until January 1871, registration having been delayed by a lengthened coroner's inquiry.

The epidemic of small-pox which more or less generally prevailed throughout the country was doubtless the most important feature in the death returns for the first quarter of the year. The deaths from small-pox in England and Wales in 1864 were 7684, and steadily declined to 6411, 3029, 2513, 2052, and 1565 in the five following years, 1865-9. In 1869 therefore the fatal cases of this disease averaged rather less than 400 per quarter. In the four quarters of 1870 the 2197 registrars of England and Wales reported successively 405, 446, 500, and 1229 fatal cases of small-pox. The recent epidemic may therefore be said to have broken out in the last quarter of 1870, the 1229 deaths in that quarter having further increased to 4903 in the first quarter of 1871. Of these, 2400 occurred in the Metropolitan division; their distribution in the various parts of London has been dwelt upon in the Weekly Returns. In the SOUTH EASTERN COUNTIES 203 deaths occurred, of which 42 were returned in Brighton, 32 in Croydon, 24 in Southampton, 14 in Medway, and 13 in Kingston. In the SOUTH MIDLAND COUNTIES 102 deaths were returned, of which 11 occurred in Staines, 10 in Uxbridge, 12 in Brentford, and 18 in Edmonton; it will be seen that most of these places are in close proximity to the Metropolitan district. In the EASTERN COUNTIES 88

deaths were referred to this disease, including 60 in West Ham and Epping, also close to London. In the SOUTH WESTERN COUNTIES there were 54 deaths, of which 11 each occurred in Tavistock and Falmouth. Only 40 deaths were returned in the WEST MIDLAND COUNTIES, with their more than two and a half millions of population; the highest district numbers were 9 in Nuneaton and 8 in Oswestry. In the NORTH MIDLAND COUNTIES, of the 25 deaths 18 occurred in Great Grimsby. In Lancashire and Cheshire, the NORTH WESTERN COUNTIES, 1224 deaths were reported, of which 1062 occurred in Liverpool borough, 43 in Ormskirk district (including Southport), 16 in Birkenhead, 18 in Manchester city, and 10 in Northwich. In the three Ridings of Yorkshire, containing over two millions of inhabitants, only 69 deaths occurred from this disease, including 13 in Keighley and 15 in Kirk Leatham sub-district. In the NORTHERN COUNTIES there were 463 deaths, of which 411 were returned in the county of Durham, including no less than 238 in South Shields, also 78 in Stockton, 37 in Hartlepool, 17 in Durham, 15 in Auckland, and 13 in Gateshead; in Northumberland, 25 and 23 respectively occurred in Newcastle-upon-Tyne and Tynemouth. In the WELSH COUNTIES (with Monmouthshire) 235 deaths occurred; of these 141 were returned in Llanelly, 34 in Swansea, and 11 in Llanfyllin. From this resumé of the distribution of the fatal cases of small-pox it will be seen that the epidemic during this quarter was almost confined to four great centres of infection, London, Liverpool, and the mining districts of Durham and South Wales. Nearly all the smaller outbreaks may be more or less directly traced to one of these centres; Brighton, for instance, doubtless suffered from its intimate communication with London. There is distinct evidence in many cases of the introduction of the disease into sea-side towns by sailors, and considering its fatal prevalence in Holland, Belgium, and many parts of France it is not a matter for great surprise that Southampton, Great Grimsby, and one or two other ports suffered from the epidemic. It is indeed very probable that the epidemic in London was due to the large arrivals of French refugees during the latter part of the previous autumn. That the epidemic may to a great extent be traced to our foreign communications is beyond doubt, and it is to be regretted that the steady decline of deaths from small-pox in England in the six years 1864-9, had induced a certain apathy in the matter of vaccination, and thus left a large portion of the population unprotected from the disease. In times of severe epidemic, large numbers of the vaccinated, in some way or other, also suffer for the neglect which has left so many unvaccinated.

It is interesting to compare the mortality from small-pox in various cities during the quarter. The annual death-rate from this disease in the first three months of the year was equal to 3 per 1000 of the estimated population in London, 8 per 1000 in Liverpool, and 13 in South Shields; in Brussels it was 9, in Bombay 1·4, and in New York ·8 per 1000 respectively. Returns from the Dutch towns were only received for January and February; during those two months the annual death-rate from small-pox was equal to 48 per 1000 in The Hague, 36 in Utrecht, 25 in Rotterdam, and 3 in Amsterdam. It is well known that among the lower classes in Holland a very strong prejudice exists against vaccination. It may be useful to inquire what might be the result in London if prejudice against vaccination, which is so strongly held by a few in this country, should ever become so widely spread as in Holland. If the same death-rate from small-pox had prevailed in London during the quarter as existed in The Hague during January and February, the deaths from this disease within the Metropolitan Division would have been 38,828 during the three months, instead of the 2400 which actually occurred.

Scarlet fever, although showing a decline of 5660 fatal cases upon the last quarter of 1870, continued more or less fatally prevalent during the first quarter of 1871, in nearly all the counties of England and Wales;

it was particularly fatal in Faversham, Kings-Lynn, Highworth, Bideford, Redruth, Chesterfield, West Derby, Halifax, Bradford, and the mining districts of Durham and South Wales. Sharp outbreaks of diphtheria occurred in Minhead (Somersetshire) and in Neston (Cheshire). Measles was epidemic in Birmingham, Liverpool, Manchester, and Bedwelty. Different forms of fever were fatally prevalent in Wycombe, Stow, St. Germans, Dudley, Ashby-de-la-Zouch, Guisborough, Whitehaven, East Ward, and Newtown (Montgomeryshire), besides Liverpool, and the mining districts of Durham and South Wales.

Second Quarter.—April, May, June.

In the UNITED KINGDOM the births of 272,603 children, and the deaths of 161,954 persons of both sexes, were registered in the three months ending on June 30th, 1871. The natural increase of population was thus 110,649.

The number of persons married in the quarter ending June 30th, 1871, was 120,902.

The marriage, birth, and death rates of the Kingdom differ little from those prevailing in England and Wales.

ENGLAND.—The marriage-rate increased, and reflected the brightening prospects of the people; the births did not attain their usually high average. The public health was satisfactory, and the mortality was below the average in town and country in spite of small-pox, which, as vaccination had been neglected, prevailed in London and some other cities.

Marriages.—The marriages of 97,662 persons were recorded in the June quarter of the year. The annual rate in the three months was 17·2 per 1000 against 15·6 and 16·7 in the two previous corresponding quarters. This increase in the number of marriages was general throughout the country, but it was most marked in the Northern and West Midland Counties.

Births.—The births of 201,165 children born alive were registered in the second quarter of 1871, and the equivalent annual birth-rate was 35·5 per 1000.

The counties exhibiting a decrease on the average of the three previous corresponding quarters were Suffolk, Lancashire, Herefordshire, Wiltshire, Berkshire, Lincolnshire, Northamptonshire, Oxfordshire, and Cornwall.

In London the decrease was 2·4 per cent.

The Northern group of counties, as in the previous quarter, showed the greatest relative increase.

Increase of Population.—The natural increase of the population, that is the excess of births over deaths, was 80,372 in the three months, or at the rate of 883 per day. The rapid increase was moderated by the steady outflow of emigrants. The spring quarter, as in former years, exhibited an augmented stream of settlers in distant lands. Of 108,438 emigrants who sailed from ports in the United Kingdom at which there are emigration offices, 37,876 were English. Of the remainder, 8545 were Scotch, 36,978 were Irish, and 25,039 were Foreigners. The last merely passed through our ports on the way from their own countries. 86,090 sailed to the United States, 18,304 to British North America, 3058 to the Australian Colonies, and 986 to various other places.

Prices, Pauperism, and the Weather.—The average price of wheat rose to 59s. 9d. per quarter, being higher than it had been since the June quarter of 1868, when it began to decline from exceptionally high rates which had ruled during the preceding year. Beef by the carcase averaged 6½d. per lb. and mutton 7d. per lb. at the Metropolitan Meat Market. In

the quarter ending March 1871 the prices were 6½*d.* and 6¼*d.* respectively. The price of beef had risen during the preceding two years 6 per cent. and of mutton 10 per cent. Potatoes (York Regents) averaged 63*s.* 6*d.* per ton at the Waterside Market, Southwark, being cheaper by no less than 31*s.* 6*d.* and 61*s.* 6*d.* per ton than in the corresponding quarters of the two previous years.

The average number of paupers relieved on the last day of each week in each of the spring quarters of the three years 1869, 1870, and 1871 was as follows:

Quarter ending 30th June	In-door.	Out-door.
1869	145,094	816,260
1870	144,385	826,396
1871	140,357	806,186

The extreme depression of temperature which prevailed at the end of the year 1870, and during January of the year 1871, after yielding to spring-like warmth, again became low, and the weather was relatively colder in June than in the former months of the year.

During the three months the average temperature was 1°·6 below that of the past 30 years.

Deaths ; and the State of the Public Health.—In the second or spring quarter of the year, 120,793 deaths were registered in England and Wales. This number was slightly below that returned in the corresponding three months of 1870, but rather more than 4,000 in excess of the average number in the second quarter of the three years 1868–70. The mortality was at the annual rate of 21·3 per 1000 persons living, somewhat lower than in the corresponding quarters of 1869 or 1870, and 0·6 below the average rate in the second quarters of the ten years 1861–70.

In the 11 Registration Divisions of England the mortality ranged from 19 per 1000 in the South Eastern, South Western, North Midland, Eastern, and South Midland groups of counties, to 23 per 1000 in London, and 25 in both the North Western and Northern Divisions. The small-pox epidemic appears to have governed the rate of mortality during the quarter, as its fatality was principally confined to the three last-mentioned Divisions, in each of which the death-rate showed a considerable excess upon the second quarter of 1870, while in each of the eight others there was a marked decline.

The registrars of the 2197 sub-districts of England and Wales this quarter reported 21,420 fatal cases of the seven principal diseases of the zymotic class, against 18,122 in the corresponding quarter of 1870; 7012 were referred to small-pox, 4210 to scarlet fever, 3269 to different forms of fever, 2306 to measles, 2173 to whooping-cough, 1867 to diarrhoea, and 583 to diphtheria. Compared with the numbers in the second quarter of 1870, those reported from small-pox, measles, and diphtheria showed an increase, while there was a decline in the fatal cases of each of the four other diseases.

In the urban population of the country, comprising all the chief towns, the annual death-rate was 23 per 1000, while in the remaining, or rural population, it was only 19. Nearly half this excess in the town death-rates was due to small-pox, which was principally confined to a few towns.

The mortality in the 20 large cities of the United Kingdom, furnishing weekly return, averaged 25·2 per 1000, against 23·6, 24·1, and 23·1 in the corresponding quarters of the three years 1868–70. The largest excess was shown in London, Birmingham, Liverpool, Salford, Sunderland, and Newcastle; this excess was caused in Birmingham by the fatal prevalence of measles, while in each of the other towns it was due to the epidemic of small-pox, the severity of which was proportionally greatest in Sunderland and Newcastle. The annual death-rate from all causes was under 20 per 1000 in Portsmouth, Bristol, Wolverhampton, and Notting-

ham, while in Sunderland, Newcastle, Liverpool, and Glasgow it exceeded 30 per 1000.

In 50 large English town districts, ranking in respect of population next in size to the 17 largest towns for which weekly returns are published, the annual death-rate averaged 24·4 per 1000, and exceeded by 3·1 per 1000 the general rate in the whole of England and Wales. The rate was lower than 19 per 1000 in Yarmouth, Cheltenham, Shrewsbury, Chatham, Dover, Reading, Northampton, Ipswich, Plymouth (including Plymouth, East Stonehouse, and Stoke Damerel Districts), Walsall, Chester, and York. In Southampton, Stoke-upon-Trent, Bury, South Shields, and Gateshead the rate exceeded 25 per 1000; the excess in Bury was due to the prevalence of scarlet fever, and in each of the other towns to an epidemic of small-pox.

The weather during the second quarter of the year was unseasonably cold, and the continuance of north-east wind was unusually long even for an English spring, indeed it may be said to have prevailed throughout the entire quarter, except between the 12th and 29th of April. Excepting that of 1860, the June of 1871 was the coldest on record since 1821. Of the total deaths in England and Wales during the quarter, 22 per cent. were of infants under one year of age, and 23 per cent. of persons aged 60 years and upwards, leaving 55 per cent. as the proportion of children and adults aged between one and 60 years. The seven thousand deaths from small-pox, which is only to a slight extent fatal among persons aged 60 years and upwards, somewhat disturb these proportions, and especially make the proportion of deaths of elderly persons to appear smaller during this quarter than was actually the case. In the 17 largest English towns, of the total deaths registered in the three months ending June, 23 per cent. were of infants under one year of age, while the proportion of deaths of persons aged 60 years and upwards was only 17 per cent.; the low per-centage of deaths of elderly persons in great measure was due to the excess of deaths of children and adults from small-pox. In the several towns the proportion of deaths of persons aged 60 years and upwards ranged from 12 and 13 per cent. in Salford and Sunderland, to 27 and 20 in Nottingham and Norwich. To each hundred births registered in these 17 large towns, an average of 16 deaths of infants under one year of age was registered. Infant mortality, measured in this manner, ranged in the several towns from 11 and 12 in Nottingham and Wolverhampton, to 20·9 and 22·7 in Newcastle and Liverpool. The annual death-rate from the seven principal zymotic diseases, which in the whole of England and Wales averaged 3·8 per 1000, was 5·9 in these 17 largest towns; in Norwich it was only one per 1000, and in Nottingham but 1·4, while it was 5 in Birmingham and Manchester, 6 in London, 7 in Salford, 9 in Newcastle-upon-Tyne, and 13 in Sunderland. Small-pox was the principal cause of this excess in each of the latter towns except Birmingham, where measles was fatally prevalent. No less than 17 per cent. of the total deaths registered in these 17 towns were recorded in large public institutions, principally workhouses and hospitals, against 15 per cent. in the corresponding quarter of 1870; this increase was due to the large number of fatal cases of small-pox which occurred in the workhouses, and in the established or temporary hospitals. The proportion of these deaths in institutions ranged from 7 per cent. in Bradford, to 17 in Wolverhampton and Liverpool, and 21 in London. Six per cent. of the deaths in these 17 towns during the quarter were registered upon the information of the coroner, being inquest cases. The proportion of deaths from all forms of violence in the 17 towns averaged rather more than 3 per cent.; in Leicester the proportion was only one per cent., while in Bristol and Wolverhampton it was 4·8, and in Birmingham 5·0 per cent.

The recent epidemic of small-pox which may be said to have broken out in the last three months of 1870, caused 1229 deaths in England and

Wales during that quarter. In the first three months of the year 1871 they rose to 4903, and in the quarter ending June they further increased to 7012. Of these, 3241 occurred in the Metropolitan Division, 1120 in the North Western Counties, and 1069 in the Northern Counties; the remaining 1585 were distributed among the seven other registration divisions. It will thus be seen that the principal centres of infection were the same four that were noticed in the Quarterly return for the first three months of the year. London, from which the disease spread into the extra-metropolitan portions of Middlesex, Surrey, and Kent, and also into that part of Essex adjoining the East end of London. Liverpool, from which the infection extended to a considerable number of the other towns in the densely populated Lancashire district, including Manchester, Salford, Bolton, and Wigan, and also, but slightly, into Birkenhead. The third principal centre of infection was the coal districts of the North, more notably the towns of Newcastle, Sunderland, Stockton, and Durham. The fourth distinct outbreak was in the mining districts of South Wales. In London the deaths from small-pox increased from 2400 in the first to 3241 in the second quarter of the year; in Lancashire and Cheshire they declined from 1224 to 1120; they rose in Northumberland and Durham from 461 to 1022; while in South Wales they declined from 207 to 109, although the fatal cases had increased in Swansea. Of the other and smaller outbreaks which cannot be directly traced to any of the above four centres of infection, the following are the most important. Southampton, where the deaths from small-pox increased from 24 in the first quarter of the year to 229 in the quarter ending June; Weymouth, where from two in the first they rose to 39 in the second quarter; Falmouth, which showed an increase from 11 to 27; Bridgwater, which showed 12 deaths in the second quarter; Oswestry, in which 14 deaths occurred in the second quarter; Stoke-upon-Trent, in which district 103 occurred in the second quarter against but one in the first quarter; Nuneaton, in which the numbers were respectively 9 and 26; Coventry, which showed 4 and 14; and Great Grimsby, in which the deaths rose from 18 in the first quarter to 164 in the three months ending June. The three Ridings of Yorkshire, comprising the ninth Registration division, with its more than two and three quarters millions of population, had up to this time comparatively escaped the effects of the small-pox epidemic; in the first quarter of the year the deaths from this disease in Yorkshire were but 69, while in the three months now under notice they had only increased to 98; of these, 21 occurred in Bentham, and 20 in Kirk Leatham sub-districts, the former in the West, and the latter in the North Riding.

In order the better to compare the degree of fatality from small-pox in various parts of the country, it is necessary to take the several populations into account. In the first quarter of the year the annual death-rate from this disease was equal to .9 per 1000 in the whole of England and Wales; in the three months ending June it rose to 1.4 per 1000. During the June quarter the death-rate from small-pox was 4.0 in the London Division, 1.5 in the Lancashire, 4.3 in Durham, and 2.9 in Northumberland. The annual death-rate from small-pox during the 13 weeks ending 1st July in the different parts of London, after the distribution of the deaths in hospital, was 2 per 1000 in the west group of districts, 3 in the central, 4 in the east, and 5 each in the north and south of London. The death-rates in a few of the larger boroughs which suffered more severely were as follow:—Liverpool 6, Newcastle-upon-Tyne 7, and Sunderland 9 per 1000 persons living. In the following registration sub-districts the death-rates from small-pox were:—Southampton 19, Weymouth 11, Falmouth 8, Longton (Stoke-upon-Trent) 16, Nuneaton 8, and Great Grimsby 22. In nearly all those places which suffered most severely from the epidemic great neglect of vaccination was reported; the omission, however, of the medical profession to state on the certificate of the cause

of death the fact of vaccination or otherwise, renders it extremely difficult to obtain reliable statistics showing the proportion of fatal cases of small-pox in which vaccination had been entirely neglected, or had been inefficiently performed.

Measles showed a fatal prevalence in Birmingham, Manchester, and Salford, Liverpool, Abergavenny, and Bedwelty. Scarlet fever, although showing a decline upon the numbers returned in recent quarters, again exhibited a very general prevalence in the three months ending June, more notably in Lancashire, the West Riding of Yorkshire, Durham, Staffordshire, Essex, Devonshire, and Somersetshire. The greatest fatality from whooping-cough was shown in Lancashire and the West Riding of Yorkshire. The deaths from different forms of fever showed a slight decline upon the corresponding quarter of 1870; Staffordshire, Lancashire, the West Riding of Yorkshire, Durham, and South Wales suffered most from this disease; locally the deaths from fever showed an excess in Walsall, Dudley, Whitwick (Ashby-de-la-Zouch), Warrington, Bishop's Auckland, North Shields, and Swansea. With few exceptions the mortality from fever was principally confined to the large towns. The deaths from diarrhoea registered previously to the 30th June were considerably below the average owing to the low temperature which prevailed throughout that month; and only 26 deaths in the whole of England and Wales during the three months were referred to cholera and choleraic diarrhoea.

Space will not allow a detailed examination of the causes of death in the several registration sub-districts in which an excessive rate of mortality was shown. One instance, however, calls for special notice. In the Much Woolton sub-district of Prescot (457-2), which at the recent enumeration contained a population of 5772 persons, 101 deaths were returned during the quarter, against 29 the average number in the corresponding quarters of the three years 1868-70. These deaths showed an annual death-rate for the three months equal to 70 per 1000 persons living, and included 39 fatal cases of measles, 23 of whooping-cough, and 9 of scarlet fever.

Third Quarter.—July, August, September.

In the UNITED KINGDOM the births of 256,116 children, and the deaths of 155,752 persons of both sexes, were registered in the three months ending on September 30th, 1871. The natural increase of population was thus 100,364.

The registered number of persons married in the quarter ending September 30th, 1871, was 114,546.

The marriage, birth, and death rates of the Kingdom differ little from those prevailing in England and Wales.

ENGLAND.—The Summer marriages of 1871 increased in number, and the average rate was slightly exceeded. The birth-rate remained somewhat below, the rate of mortality was slightly above, the average of the season. Small-pox, nine times as fatal as in the corresponding quarter of the previous year, was yet less fatal than in the preceding spring quarter. Diarrhoea was excessively fatal in the summer, and a certain number of deaths from simple cholera were registered; but fortunately the Asiatic cholera which ravaged the insanitary cities of Russia and some cities on the Baltic did not find its way to England.

Marriages.—In the September quarter of the year 1871, the marriages of 93,072 persons were registered. The annual rate for the quarter was 16.2 per 1000 which only slightly exceeded the average rate for the summer quarter in the 10 years 1861-70, though it showed a more considerable increase upon the rate of 15.5 which prevailed in the corresponding quarter of the previous year. The greatest increase occurred in Lanca-

shire, the West Riding of Yorkshire, and Cumberland, while a decrease took place in Cambridgeshire, Dorsetshire, Somersetshire, and Shropshire.

Births.—The births of 193,271 children born alive were registered in the third quarter of 1871, and the equivalent annual rate was 33·7 per 1000.

The births were below the average of the three previous corresponding quarters in London, and in the South Midland, Eastern, South Western, and North Midland Divisions; in other parts of England they showed an increase.

The Counties of Suffolk, Hereford, Wilts, and Berks, which exhibited a decrease in number in the June quarter, showed an increase in September.

In London a decrease again appeared equal to 2·4 per cent. upon the average number in the corresponding quarter of the three previous years.

Increase of Population.—The natural increase of the population, that is, the excess of births over deaths was 71,939 in the three months, or at the rate of 782 daily.

Of 71,400 emigrants who sailed from ports in the United Kingdom at which there are Government emigration officers, 32,312 were of English, 5862 of Scotch, and 16,139 of Irish origin; 14,587 were Foreigners, and the nationality of 2500 was not stated. The English emigrants were nearly 3000 more than in the corresponding quarter of the previous year, but those of Scotch origin had declined. Of the English, 91 per cent. sailed to the United States and to British North America.

Prices, Pauperism, and the Weather.—The average price of wheat was 57s. 9d. per quarter, and except that it was 2s. per quarter lower than in the previous June quarter, it was higher than it had been since the middle of 1868. Beef, by the carcass, averaged 6½d. per lb., and mutton 7¼d. per lb. at the Metropolitan meat market. In the quarter ending June, the prices had been 6¼d. and 7d. respectively. Potatoes (York Regents) averaged 68s. 6d. per ton at the waterside market, Southwark; and although rather dearer than in the preceding quarter, they were considerably cheaper than during the corresponding periods of the previous two years.

The average number of paupers relieved on the last day of each week in the summer quarters was much lower in 1871 than it was in the two preceding years:

		In-door.	Out-door.
Quarter ending 30th September	1869	- 137,406	- 781,382
”	”	1870	- 138,283
”	”	1871	- 132,067
			- 769,764

The cold weather of spring reigned, with a few exceptions, through the beginning of summer until it was succeeded on August 5th by 42 days of very warm genial weather running up to September 16th. From this time to the end of the quarter the weather again became cold, and heavy rain fell everywhere. The crops which had been backward were forced by the fine weather rapidly to maturity, and by the end of August a large portion of them had been stacked. Complaints prevailed of the potato disease, and the wheat crop was generally held to be deficient. The rainfall was 8·3 inches, nearly double that of the same period of 1870 but slightly below the average.

Of the 4·1 inches of rain which fell at Greenwich during September no less than 3·3 fell in the last week of the month.

Deaths; and the State of the Public Health.—In the third or summer quarter of the year, ending 30th September, 121,332 deaths were registered in England and Wales: this number was nearly 3000 less than that returned in the corresponding quarter of 1870.

The mortality was at the annual rate of 21·1 per 1000 persons living, against 22·0 in the same period of 1870, and all but corresponded with

the average rate in the same three months of the ten years 1861-70. Temperature exercises an undoubted influence upon the rate of mortality, more especially the extremes of cold and heat in winter and summer. Following an unusually cold June, the mean temperature during July was moderate and ruled somewhat below the average; August, however, was so exceptionally hot that its mean temperature, $64^{\circ} \cdot 8$, was only equalled or exceeded on four occasions during the 100 years 1771-1870. The effect of this heat was shown in the rapid increase of the fatality from diarrhoea.

The annual death-rate from all causes ranged from 17 per 1000 in the South Western, and 18 in the South Eastern and Welsh Registration Divisions, to 25 in the North Western, and 28 in the Northern Divisions. The three first-named Divisions contain for the most part counties of a rural character; while the North Western Division comprises Lancashire and Cheshire, and the Northern includes Durham and Northumberland. The manufacturing towns of Lancashire ordinarily show in the third quarter of the year an excessive death-rate from infantile diarrhoea, and Northumberland and Durham suffered during the quarter under review from a severe epidemic of small-pox.

In the urban population of the country comprising all the chief towns, and including about 13 millions of persons, the annual death-rate was $24 \cdot 0$ per 1000; while in the remaining or rural population the rate did not exceed $17 \cdot 4$ per 1000. The town death-rate was slightly above the average rate in the corresponding quarter of the ten years 1861-70, while that in the country districts was about as much below the average. Town and country death-rates usually show the widest divergence in the summer quarter of the year, owing to the far greater fatality from diarrhoea which prevails among town populations. During this quarter ending 30th September 1871, 21,663 persons died in our large and small towns who would have lived, had the urban death-rate not exceeded that which prevailed in the rural districts. There are many reasons why a town under perfect sanitary organization should show a death-rate fully as low as that which prevails in purely rural districts, but apart from the evils arising from impure water supply, and the difficulties which surround a satisfactory disposal of sewage, thousands of lives are each month sacrificed to ignorance or disregard of the first sanitary principles. The necessity for ventilation in dwellings, more especially where they are small and overcrowded, and for cleanliness of person, and some knowledge of the physical construction and requirements of the human body, should be taught in all our schools. Such instruction would soon have an important bearing on the public health.

In the seventeen largest English towns furnishing weekly returns the mortality during the quarter was 26 per 1000, and differed but slightly from that which prevailed in the corresponding periods of 1869 and 1870, while it was considerably below the rate during the remarkably hot summer of 1868. The lowest rates among these towns were Portsmouth 19, Wolverhampton 20, and Bristol 21; the highest rates Manchester 34, Salford 35, Newcastle-upon-Tyne 38, and Sunderland 46. Diarrhoea was more or less fatal in each of the towns, and small-pox showed especial fatality in Newcastle and Sunderland, while it was also prevalent in London, Liverpool, Manchester, and Salford.

In the fifty large town districts, ranking in respect of population next in size to the seventeen largest English towns, the annual death-rate in the September quarter averaged 24 per 1000, or two per 1000 less than in the seventeen largest towns. The rate was below 19 per 1000 in Dover, Cambridge, Devonport, Bath, Cheltenham, Shrewsbury, and Chester; in Wigan, Bolton, Preston, South Shields, and Gateshead the rate exceeded 30 per 1000. In Wigan, Bolton, and Preston diarrhoea was exceptionally fatal, while South Shields and Gateshead suffered severely from small-pox.

By the returns received from the 2195 registrars of sub-districts in England and Wales it appears that during the three months ending

30th September 1871, 4612 deaths were referred to small-pox, 1688 to measles, 3488 to scarlet fever, 474 to diphtheria, 1845 to whooping-cough, 3362 to different forms of fever, and 15,919 to diarrhoea; thus from the seven principal diseases of the zymotic class, 31,388 deaths resulted during the quarter, against 33,963 in the corresponding quarter of 1870. The deaths referred to scarlet fever, diphtheria, fever, and diarrhoea showed a decrease, while the fatal cases of small-pox, measles, and whooping-cough were more numerous. To simple cholera and choleraic diarrhoea 527 deaths, principally of infants, were referred, against 611 in the third quarter of 1870. Small-pox and diarrhoea caused an exceptionally high mortality in the quarter now under consideration.

The recent epidemic of small-pox first became fatally prevalent during the last quarter of 1870, resulting in 1229 deaths in England and Wales. In the first two quarters of 1871 the fatal cases were 4903 and 7012 respectively. In the three months ending 30th September they declined to 4612, of which 1255 occurred in London, 89 in Hampshire, 82 in Essex, 90 in Staffordshire, 92 in Warwickshire, 92 in Lincolnshire, 555 in Lancashire, 1120 in Durham, and 396 in Northumberland. The fatal cases showed a large increase upon those in the preceding quarter in Durham and Northumberland, and were also somewhat more numerous in the South Western, West Midland, and York Registration Divisions; in all the other divisions they showed a decline. In London the deaths from small-pox declined from 3241 in the second quarter of the year, to 1255 in the third quarter. In the South Eastern Division during the September quarter they were most numerous in Southampton, Gosport, and Dartford. In the South Midland Division in Brentford and Oxford. In the Eastern Division very few fatal cases occurred out of West Ham which adjoins the Metropolitan Division. In the South Western Counties the disease was epidemic in Weymouth, Falmouth, and Bridgwater, but very few fatal cases occurred in other parts of the division. In the West Midland Division the greatest fatality occurred in Oswestry, Stoke-upon-Trent, Wolverhampton, Nuneaton, and Coventry. In the North Midland Counties the fatal prevalence of small-pox was principally confined to Great Grimsby, although a few deaths were also returned at Leicester and Nottingham. Of the 615 deaths from small-pox in Lancashire and Cheshire, 150 were returned in Liverpool, 182 in Manchester and Salford, and the remainder were scattered for the most part among the large manufacturing towns of Lancashire. In Yorkshire the disease showed fatal prevalence in Sheffield, Scarborough, and Kirk Leatham. In Durham the disease was very generally prevalent; Stockton, Durham, Sunderland, South Shields, and Gateshead, being the principal centres of infection. In Northumberland, the towns of Newcastle-upon-Tyne, Tynemouth, and Morpeth suffered most from the disease; in Cumberland it was fatally prevalent in Carlisle and Cockermouth. In the Welsh Division the returns showed fatality from small-pox in Chepstow, Bedwelty, Newport, Swansea, and Brecknock. The information with regard to vaccination or otherwise in fatal cases of small-pox is necessarily incomplete, failing the co-operation of the medical profession. In but a small proportion of the cases does the certificate of the cause of death state whether the deceased has been vaccinated or not; and although the registrars have in some cases been instructed to enter this information in the death register on the authority of the informant, it is to be feared that this is not always reliable. Frequently the informant is not aware of the fact, and it is suspected that in many instances vaccination is falsely stated to have taken place to conceal the neglect on the part of the parents, who have some dread of ulterior prosecution. All the 20 deaths from small-pox in Bridgwater were "not stated" as to vaccination, as were the 16 in Nuneaton, the 15 in St. Helens (Prescot), the 11 in Kirk Leatham, the 22 in Harraton, and also the 10 each in Chepstow and Brecknock. In the districts of Sunderland, South Shields, Gateshead, and Newcastle-

upon-Tyne, 1023 deaths from small-pox were registered last quarter; of these 329 were returned as unvaccinated, 137 as vaccinated, and 557 as "not stated." Great neglect of vaccination is proved by these figures, but the neglect is probably much understated, for whereas there may be considerable doubt whether the whole of the above 137 had been successfully vaccinated, it is pretty certain that but very few were falsely returned as unvaccinated, and inquiry has proved that of the "not stated" by far the larger proportion are generally unvaccinated.

The fatality from diarrhoea which had been below the average for the season up to the beginning of August, afterwards showed a rapid increase, reached its maximum about the end of the month, and continued excessive throughout the rest of the quarter. The annual death-rate from the disease in England and Wales during the three months was 2·8 per 1000, against 3·1 in the corresponding period of 1870, when the mean temperature was 60°·7 instead of 61°·3 as in the quarter ending September 1871. The lower mortality from this disease is probably due to the cold June, and to the moderate temperature during July, which retarded the outbreak of the epidemic. It is somewhat remarkable, however, that whereas the general diarrhoea death-rate in England and Wales was lower during the summer of 1871 than in the corresponding period of 1870, the rate in the seventeen largest English towns, including London, showed an increase. In the seventeen largest towns this rate was 5·1 per 1000, in the fifty next largest towns 3·7, and in the whole of England and Wales, exclusive of these sixty-seven towns only 1·6 per 1000. Of these sixty-seven towns it was under 2 per 1000 in Gosport, Southampton, Oxford, East Stonehouse, Halifax, Newport (Monmouth), Merthyr Tydfil, and Swansea; while it was 8 per 1000 in Preston, Colchester, and Leeds, 9 in Manchester, Salford, Bolton, and Wigan, and 11 in Leicester. With regard to the excessive death-rate from diarrhoea in Leicester, Dr. J. Wyatt Crane, the Medical Officer of Health, denies that it can be due to the insanitary condition of the town in the ordinary signification of those words. He considers that the mortality from the disease is due to a diminished capacity in the individual who is attacked with the disease to withstand its depressing effects, and that it will especially "be greater or less" in proportion to the vigour of the infantile population;" and further that "the excessive diarrhoeal mortality in Leicester, as compared with "that in other manufacturing towns, arises from its position, situated "as it were in a basin, which causes it to suffer from a more extreme "degree of heat." If it be true that the excessive death-rate from diarrhoea in Leicester is due to a want of "vigour in the infantile population," and it is probably true of the infant population of many of our large towns, it becomes a social question of the first importance, which certainly comes within the region of sanitary inquiry, how far this want of vigour in town children is due to causes directly within human control.

Measles, which showed in the September quarter of 1871 a somewhat greater fatality than in the same period of 1870, was most prevalent in Staffordshire, Lancashire, and Monmouthshire. Scarlet fever was fatal in Halstead, Bury Saint Edmunds, Thingoe, and Ipswich Districts; in Brighton, Southampton, Hitchin, several parts of Oxfordshire, Poole, Bodmin, Redruth, Tewkesbury, Wolstanton, Stoke-upon-Trent, Warwick, Oakham, in many of the manufacturing towns of Lancashire and the West Riding of Yorkshire, Darlington, Sunderland, Newport (Monmouth), and Glamorganshire. The fatal cases of different forms of fever were proportionally excessive in the districts of Chippenham, Bideford, Chard, Ashby-de-la-Zouch, Bingham, Liverpool, Leeds, Sunderland, Llanelly, and Holywell. The deaths from whooping-cough were excessive in Plomesgate, Thetford, Birmingham, Newcastle-upon-Tyne, and Haverfordwest.

The 121,236 deaths registered from all causes in England and Wales during the quarter included 37,367 or 30·8 per cent. of infants under one year of age, and 23,536 or 19·4 per cent. of persons aged 60 years

and upwards; in the corresponding quarter of 1870 these proportions were almost identical, 30·9 and 19·4 per cent. respectively. Infant mortality, measured by the proportion of deaths of children under one year, to births registered, was 20·0 per cent. in 1870, and 19·4 in the third quarter of 1871. Infant mortality calculated in this manner was 27·6 per cent. in the seventeen largest English towns, 23·4 in the entire urban population, and only 16·0 in the remaining or rural districts. Among the 17 largest towns, the proportion of deaths under one to births registered ranged from 16·9 and 18·8 per cent. in Wolverhampton and Portsmouth, to 35·1 in Leeds, 35·2 in Liverpool, 37·3 in Manchester, and 46·2 in Leicester. This difference between the average proportion of 16 per cent. among the ten millions of persons living in the rural districts, and the 46 per cent. shown in the borough of Leicester is so remarkable that an exhaustive inquiry into the cause of this terrible infant mortality seems imperatively called for. The inhabitants of Leicester, and of other large towns, should know the cause of this waste of life, the reason why their infants more readily fall victims to diarrhoea and other infantile complaints.

In the large public institutions of England and Wales, including the Workhouses, Hospitals, and public Lunatic Asylums, 9782 deaths were returned, or 8·1 per cent. of the total deaths; in the corresponding quarter of 1870 the number was 9185 and the proportion 7·4 per cent. In the 17 largest English towns the proportion of these deaths this quarter was 12·6 per cent., ranging from 4·6 and 4·9 in Leicester and Bradford, to 11·3 in Liverpool and Manchester, and 16·7 per cent. in London. There is no doubt that some considerable proportion of the deaths occurring in the public institutions of our large towns are of patients admitted from outlying districts, from parishes not included within the several municipal boundaries. Town rates of mortality are thus to a slight extent over-stated, not however more than is balanced by the deaths of domestic servants and other town workers who, when ill, return to their country homes, there die of diseases contracted during their town residence, and are there registered.

Inquests were held during the quarter upon 6032, or 5·0 per cent. of the deaths registered in England and Wales; in the corresponding quarter of 1870, 5526 or 4·4 per cent. were inquest cases. In the 17 largest English towns the proportion of inquest cases ranged from 2·4 and 2·9 per cent. in Sunderland and Wolverhampton, to 5·5 and 7·7 per cent. in London and Birmingham. Different forms of violence caused 4202 or 3·5 per cent. of the deaths in England and Wales; in the 17 largest towns the proportion ranged from 1·4 per cent. in Leicester and Salford, to 3·8, 4·1, and 4·2 per cent. respectively in London, Birmingham, and Hull.

Fourth Quarter.—October, November, December.

In the UNITED KINGDOM the births of 256,439 children, and the deaths of 175,878 persons of both sexes, were registered in the three months ending on December 31st, 1871. The natural increase of population was thus 80,561.

The registered number of persons married in the quarter ending December 31st, 1871, was 143,558.

The marriage, birth, and death-rates of the Kingdom differ little from those prevailing in England and Wales.

ENGLAND.—The Marriages in the last quarter of 1871 exceeded the ordinary excess of the season. Births abounded, and exceeded the numbers in any preceding autumn, but the average rate was scarcely reached. The deaths were raised to the extent of seven thousand over the average

by the severity of the weather; and the mortality was above the average, especially in the towns of the kingdom. Small-pox, owing to defective administrative arrangements, was, in spite of the Compulsory Vaccination Act, more fatal than any other epidemic: of it more than six thousand died, chiefly children. The deaths by fever, chiefly enteric, occur more among men and women of maturer ages; the number of such deaths was 4692.

Marriages.—In the quarter ending 31st December 1871, 116,880 persons were married, a greater number than had been recorded in any previous quarter. The annual rate was 20·4 per 1000, which was higher than that in any quarter since the corresponding one of 1866, and ·8 above the mean rate for the fourth quarter of the 10 years 1861–70. On comparison with the average number of marriages registered in the corresponding quarter of the three years 1868–70, the English counties in which the greatest increase occurred, in proportion to population, were Nottinghamshire, Durham, Warwickshire, and Monmouthshire, while Westmorland was the only county which showed a decrease.

Births.—The number of children born alive, whose births were registered in the quarter ended 31st December 1871, was 193,469, giving an annual rate of 33·7 per 1000, which is about the average rate for the fourth quarter of the year. As compared with the average of the three previous corresponding quarters, Leicestershire, Nottinghamshire, and Durham were the only counties exhibiting any noticeable increase, and Hertfordshire, Bedfordshire, and Herefordshire those in which any considerable decrease occurred.

Increase of Population.—The excess of births over deaths amounted during the quarter to 59,108 or 642 per day. This represents the natural increase of the population, which would be also the actual increase, if it were undisturbed by emigration and immigration.

The number of emigrants who sailed from British ports at which Government emigration officers are stationed, was 40,114. Of these, 18,621 were of English, 2997 of Scotch, and 9135 of Irish origin, and 9361 were Foreigners. It is amongst this last class that the increase of 1654 over the total number of emigrants in the previous corresponding quarter principally occurred. Emigration to the Australian Colonies again showed a decline.

Prices, Pauperism, and the Weather.—The average price of wheat, which had gradually risen from 42s. 3d. per quarter in the March quarter 1870, to 59s. 9d. in the June quarter 1871, fell to 57s. 9d. in the September quarter, and further declined to 56s. 3d. per quarter in the last three months of the year.

The price of beef and mutton by the carcase at the Metropolitan Meat Market averaged 6½d. and 6¾d. per lb. against 6¾d. and 7¼d. per lb. respectively in the previous quarter. Potatoes (York Regents) fetched an average price of 89s. 6d. per ton at the Waterside Market, Southwark, showing an advance of 21s. per ton upon the price in the preceding quarter, and of 19s. 6d. upon that in the corresponding quarter of the preceding year.

The average number of paupers relieved on the last day of each week of the quarter was —

In-door.		Out-door.
141,027	- -	759,666
against 150,864	- -	804,219

in the previous corresponding quarter.

The last quarter of the year 1871 was remarkable for the longest continuance of low temperature during November and the first half of December in this century. The temperature of the month of October had been nearly a degree below the average, but on the 2d November a period of cold

weather set in of unprecedented length, continuing throughout the whole month. The mean temperature of this month was $37^{\circ}\cdot6$, being $4^{\circ}\cdot7$ below its average derived from 100 years observation. In two instances only, viz., in the years 1782 and 1786, was the mean temperature of November lower than $37^{\circ}\cdot6$, and since the year 1786, that is in the previous 85 years, there had been no instance of such a cold November. The cold continued into December and with severity until the 12th day, the average deficiency of the mean daily temperature from the 1st to the 12th being $9\frac{1}{4}^{\circ}$. On the 8th December the deficiency reached $19^{\circ}\cdot3$, the mean temperature of that day having been $22^{\circ}\cdot4$, while its average is $41^{\circ}\cdot7$.

The rain-fall during the quarter, as measured at Greenwich, amounted to only $3\cdot2$ in., being 4 in. below the average.

The fall of rain in October was only one half of the average for that month; in November it was only one fourth; and in December it was three fifths of its average; thus the rain-fall in each month of the quarter was defective.

State of the Public Health; Deaths.—In the fourth or autumn quarter of 1871, ending 31st December, 134,361 deaths were registered in England and Wales: a considerable excess was shown upon the number returned in recent corresponding quarters, after making due allowance for increase of population.

The mortality was at the annual rate of $23\cdot4$ per 1000 persons living, against $22\cdot2$ the average rate in the fourth quarters of the ten years 1861–70; in those ten years the annual rate ranged from $20\cdot6$ in the last three months of 1861, to $23\cdot5$ in 1864, the latter rate corresponding with that which prevailed during the quarter under review. Independently of the continued fatality from the small-pox epidemic, the unusually severe weather which prevailed during the greater part of November and the first 12 days of December exercised an unquestionable influence upon the mortality of the latter part of the quarter by causing an excessive fatality, especially from diseases of the respiratory organs and phthisis.

In the Eleven Registration Divisions of England and Wales the annual death-rate from all causes ranged from $17\cdot6$ and $19\cdot9$ per 1000 in the South-eastern and South Midland, containing for the most part agricultural counties, to $27\cdot8$ in the Northern and $27\cdot9$ in the North-western Divisions. The largest proportional excess of deaths, upon the average numbers in the three previous corresponding quarters, was shown in the counties of Staffordshire, Monmouthshire, and Durham. In Staffordshire, small-pox was severely epidemic in Wolverhampton, and scarlet fever in Stoke-upon-Trent and Wolstanton; while small-pox was the principal cause of the excess in Monmouthshire and in Durham. In the county of Durham the death-rate from all causes was so high as $31\cdot5$ per 1000.

The principal town districts of the country, comprising all the large towns, contained a population of about 13 millions of persons, among which the annual death-rate for the quarter was equal to $26\cdot4$ per 1000. The remaining or rural population was about 10 millions, in which the death-rate did not exceed $19\cdot5$ per 1000. Compared with the average rate in the corresponding quarter of the ten years 1861–70 the town death-rate showed an excess of $1\cdot7$ per 1000, while in the rural districts the excess was but $0\cdot8$ per 1000. During the three months ending 31st December 1871, in our principal towns 22,585 persons died (26 per cent. of the total deaths) who would have survived had the death-rate in these towns not exceeded that which prevailed in the whole of the rural districts of England and Wales. It is especially this waste of life in towns which it is hoped to control and reduce by effective sanitary legislation. The above figures, however, give but a faint idea of the entire excess of mortality, as the sanitary condition of a considerable proportion of our villages and rural parishes is far from satisfactory. How can it be otherwise where

there is absolutely no system adopted for the disposal of animal refuse, and the only sources of water supply are surface wells? In a selection of the healthiest districts of England the average annual death-rate is found to be 17 per 1000; at this rate the deaths in England and Wales during the four quarters of 1871 would have been 386,926, instead of the 515,096 actually registered. The total excess of mortality over a normal standard during 1871 may therefore be put down as 128,170 deaths, being the difference between the number registered and those which would have occurred if the death-rate during the year had not exceeded 17 per 1000.

In the 17 largest English towns furnishing weekly returns during the quarter the mortality averaged 27 per 1000, and showed a considerable excess upon that which prevailed in the corresponding quarter of 1870; this is principally due to the epidemic of small-pox prevailing in so many of the towns, and causing 2666 deaths, against 773 in the last three months of 1870. The lowest death rates among these towns in the December quarter of 1871 were 22 in Portsmouth, 24 in Hull and Birmingham, and 25 in Bradford; the highest 34 in Nottingham and Norwich, 41 in Sunderland, and 47 in Wolverhampton. Small-pox was fatally epidemic in each of the four last-mentioned towns, as well as in Sheffield, Newcastle-on-Tyne, and to a less extent in London.

The annual death-rate in 50 large town districts, ranking in respect of population next in size to the 17 largest English towns, averaged 28 per 1000, against 24 in the preceding three months, when diarrhoea was so fatal. This increased mortality, and the excess of $1\frac{1}{2}$ per 1000 upon the general urban death-rate, was almost entirely due to the greater fatality from small-pox. The rate was below 19 per 1000 in Chatham, Maidstone, Reading, and Cheltenham; while it exceeded 35 per 1000 in East Stonehouse, Devonport, Stoke-upon-Trent, Preston, Gateshead, and Newport (Monmouth); scarlet fever was the principal cause of this excess in Stoke-upon-Trent, and measles in Preston, while small-pox was epidemic in East Stonehouse, Devonport, Gateshead, and Newport (Monmouth).

The 134,387 deaths registered at all ages, from all causes, in England and Wales, included 30,320, or 22.6 per cent., of infants under one year of age, and 32,535, or 24.2 per cent., of persons aged 60 years and upwards; in the corresponding quarter of 1870 the proportions were 21.7 and 23.2 per cent. respectively. The larger proportion of deaths of infants, and of elderly persons, registered during the quarter under review, was probably due to the greater fatality from diseases of the respiratory organs induced by the unseasonably severe weather which prevailed during the greater part of November and the first half of December. Infant mortality, measured by the proportion of deaths under one to births registered, was 15.7 per cent., against 14.4 in the corresponding three months of 1870. In the 17 largest English towns the proportion of deaths under one to births registered averaged 18.0 per cent., and ranged from 15.5 in Hull and 16.0 in Bristol, to 21.6 in Leicester and Liverpool, and 30.8 in Wolverhampton. This remarkably high per-centage in Wolverhampton may in great measure be the result of the fatal prevalence of small-pox in that town; during the fourth quarter of 1870 the proportion of deaths under one to births registered in the town did not exceed 13.3 per cent.

According to the returns furnished by the 2195 local registrars of the sub-districts in England and Wales relating to the three months ending 31st December 1871, 6380 deaths were referred to small-pox, 3763 to measles, 4408 to scarlet fever, 635 to diphtheria; 2966 to whooping-cough, 4692 to different forms of fever, and 4063 to diarrhoea; thus 26,997 deaths resulted from these seven principal diseases of the zymotic class, against 25,907 in the corresponding three months of 1870. The fatal cases of scarlet fever and diphtheria showed a decline of more than 7000, and of fever nearly 700, while those of small-pox, measles, and whooping-cough

had increased 5151, 1882, and 1211 respectively. The deaths from these seven principal zymotic diseases were equal to an annual death-rate of 4·7 per 1000 persons living in England and Wales; in the 17 largest English towns, including London, the rate from these diseases was equal to 5·9, and in the 50 large towns ranking next in size to 6·6 per 1000. In these 67 towns the zymotic rate ranged from 1·3 per 1000 in Cheltenham and 1·4 in Derby, to 18·9 in Sunderland and 21·7 in Wolverhampton.

The continued prevalence of the small-pox epidemic was again one of the most conspicuous features of the Return. During the six years 1864–9 the deaths from small-pox steadily declined from 7684 to 1565. In the four quarters of 1870 they were successively 405, 446, 500, and 1229, giving a total for the year of 2580. The recent epidemic may therefore be said to have broken out in the last quarter of 1870. During the March quarter of 1871 the fatal cases rose to 4903, in the June quarter to 7012, and after a decline to 4612 in the three months ending September, rose again to 6380 during the last quarter of the year. Thus in the twelve months ending 31st December 1871 no less than 22,907 children and adults in England and Wales fell victims to this disease. Who shall say how much of this mortality, which is entirely without parallel in England during the past 30 years, is directly due to neglect and apathy as to vaccination induced by the comparative immunity from the disease which the nation enjoyed during the three years 1867–8–9? Of the 6380 deaths from small-pox registered during the quarter in England and Wales, 1084 occurred in the county of Durham, 980 in London, 708 in Yorkshire, 474 in Lancashire, 419 in Northumberland, 361 in Staffordshire, 327 in Norfolk, 261 in Devonshire, 247 in Monmouthshire, 183 in Nottinghamshire, 168 in Warwickshire, and 167 in Somersetshire. In Durham, London, and Lancashire these numbers showed a decline upon those in the preceding three months ending September, while there was a considerable increase in most of the other above-mentioned counties. It will be useful briefly to notice the rise or fall of the epidemic in various parts of the country. In London the fatal cases, which fell from 3241 in the second to 1255 in the third quarter, further declined to 980 during the three months ending 31st December; these, however, showed a weekly average of 75, and towards the end of the quarter the weekly numbers were considerably higher than during October and November. The South-eastern Counties, excepting slight outbreaks at Gillingham and Dover, and 38 deaths in Portsmouth and Alverstoke districts, were almost free from the disease. In the South Midland Counties, the fatal cases showed a decline in the extra-metropolitan portion of Middlesex, while they were again numerous in Oxford, and comparatively recent outbreaks occurred at Northampton, Kettering, and Wisbech; Buckinghamshire was the only English county in which no death from small-pox was recorded during the quarter. In the three Eastern counties, Essex, Suffolk, and Norfolk, the disease showed a markedly increased fatality, resulting in 426 deaths against 105 in the three months ending September; in Essex the numbers were lower than in the previous quarter, and, excepting Mutford district, which includes a portion of Yarmouth borough, there was but a slight increase in Suffolk; in Norfolk, however, both Norwich and Yarmouth became centres of infection, and the fatal cases in the county rose from 13 in the September quarter to 327, of which 233 occurred in Norwich; the medical practitioners in that city have so generally omitted to mention the fact of vaccination or otherwise in their certificates of the cause of death, that it is impossible to ascertain the extent to which vaccination has been there neglected. The South-western Counties, more especially Devon and Somerset, also showed a large increase in the fatality from small-pox, the deaths rising from 156 in the September quarter to 536, of which 261 occurred in Devonshire and 167 in Somersetshire; the disease was epi-

demie at Swindon and Bridport, Bideford, Bodmin, Redruth, Bridgwater, Yeovil, and to a slight extent in that portion of Bristol city situated in Bedminster; by far the most important centre of infection, however, in these South-western Counties was Plymouth and the adjoining districts of East Stonehouse and Stoke Damerel, in which 197 deaths occurred. In the West Midland Counties, the fatal cases showed an increase from 212 to 569; the epidemic, however, was principally confined to Staffordshire and Warwickshire, the main centres of infection being Wolverhampton and Coventry, and to a slight extent Birmingham; the fatality was exceptionally severe at Wolverhampton, 267 deaths occurring within the borough. The North Midland Counties showed 234 deaths, against 121 in the preceding three months; Nottingham became a new and important centre of infection during the quarter, and 161 fatal cases were recorded in the borough and its immediate vicinity; the epidemic had all but died out at Great Grimsby and in other parts of Lincolnshire, and the counties of Leicester and Derby were comparatively free from the disease, excepting a slight outbreak at Chesterfield. In the North-western Counties of Cheshire and Lancashire the epidemic showed a slight decline upon the September quarter, but the disease continued fatally prevalent to a greater or less extent in Chester, and in most of the large manufacturing towns of Lancashire; there was a marked decline in Liverpool and Manchester, while the numbers had considerably increased in Prescot, Salford, Oldham, and Rochdale. Yorkshire, in which 129 fatal cases were returned in the September quarter, lost 708 lives in the last three months of the year; of these, 360 occurred within the borough of Sheffield, 40 in Wakefield, 38 in Hull, and 67 at Scarborough; throughout the county an important and general increase was shown. The mining districts of the Northern Counties had been one of the most fatal small-pox fields since the outbreak of the epidemic; during the four quarters of the year 1871 the deaths from this cause were respectively 463, 1069, 1566, and 1546, or 4644 for the whole year; the number showed a slight decline in the December quarter in Durham, but the considerable decrease in both Sunderland and Newcastle was all but balanced by a large increase in Auckland, Easington, and Tynemouth. In the Welsh Division, including Monmouthshire, the fatal small-pox cases rose from 141 in the September quarter, to 539 in the quarter ending 31st December; the most important increase occurred in Monmouthshire, 144 and 75 deaths being respectively returned in Bedwelty and Newport Districts; in South Wales an important outbreak occurred at Neath, causing 118 deaths, and the epidemic was more or less fatal in Merthyr Tydfil, Swansea, Carmarthen, Brecknock, and Crickhowell; in North Wales, except at Holywell and St. Asaph, very few deaths occurred from the disease.

The mere numbers quoted in the foregoing epitome, although indicating those parts of the country in which small-pox was prevalent, and showing whether its fatality was on the increase or decline, afford slender means for judging the rate of mortality from the disease at the different centres of infection. Throughout the year rather more than one in every thousand persons living in England and Wales died from small-pox; during the last quarter of the year the rate averaged 1.1 per 1000. In the 17 largest English towns the 2666 deaths from small-pox were equal to an average annual rate of 1.7 per 1000 of the six millions of the population; the highest rates were 6.0 in Sheffield, 6.1 in Nottingham, 11.7 in Norwich, and 15.6 in Wolverhampton. In the 50 large towns ranking next in size the fatal small-pox cases were 983, and the rate 1.6 per 1000, or almost identical with that in the 17 largest towns; among these fifty towns the highest small-pox rates were 10.3 in Stoke Damerel (Devonport) district, and 13.2 in South Shields, and 8.8 in Newport (Monmouth) sub-districts. In England and Wales, exclusive of these 67 large towns, the deaths from small-pox were 2731 and the annual rate

0·8 per 1000. In many parts of the country the death-rate from this cause was very high, especially in the following registration sub-districts, 13·7 in Houghton-le-Spring, 13·8 in Bridgewater, 14·5 in Whitford (Holywell), 15·8 in Bideford, 16·3 in Wallsend, and 20·0 in Neath.

The 3763 deaths referred to measles in England and Wales during the quarter ending 31st December 1871, showed an increase of 2075 upon the preceding three months, and were 1882 above the number in the fourth quarter of 1870. The greatest fatality was shown in London, Staffordshire, and Lancashire; the deaths were also especially numerous in Folkestone, Plymouth, Birkenhead, and Merthyr Tydfil. Of the 951 deaths in Lancashire the more remarkable sub-district numbers of fatal cases were 91 in St. Helens (Prescot), 121 in Burnley, and 122 in Preston.

Scarlet fever caused 4498 deaths against 3488 in the preceding three months, the largest increase being shown in Cornwall, Staffordshire, Lancashire, Yorkshire (West Riding), and Durham. The disease was fatally prevalent in Newport Pagnell, Chelmsford, Halstead, Thingoe, Poole, Redruth, Wolstanton, Stoke-upon-Trent, West Derby, Bury, Todmorden, Whitehaven, and Pontypridd.

Whooping-cough is usually more fatal during cold weather, and the 2966 deaths in the December quarter exceeded by 1211 those in the corresponding three months of 1870. Manchester, Birmingham, and Bradford showed a considerable fatality, as well as a large proportion of the town districts of Staffordshire, Lancashire, and Durham, which also suffered more or less from small-pox, measles, and scarlet fever.

The 4692 deaths referred to different forms of fever, but principally enteric, also showed an increase of 1330 upon those in the preceding three months, although they were 672 less than in the last quarter of 1870. The increase upon the September quarter was general, and as usual was largest in the town districts; in Nottinghamshire the increase was exceptional, 185 deaths being referred to this head against 88 in the previous three months.

The fatal cases of diphtheria shared the increase shown in those of scarlet fever. Those of diarrhoea exceeded by about 1000 the number in the corresponding quarter of 1870. To English cholera and to choleraic diarrhoea 60 deaths were referred, of which 6 were reported at the village of Carlton near Nottingham, and certified by the medical attendant as English cholera.

This general view of the distribution of zymotic disease in England during the quarter, apart from the small-pox epidemic, can scarcely be said to be satisfactory. The deaths referred to most of these diseases had increased, and thus implied a low sanitary condition. Towns were the greatest sufferers, but villages and rural districts were in many instances, perhaps unconsciously, also suffering from excessive death-rates. Take for example the two registration sub-districts of Missenden and Chesham, situated in the most picturesque part of Buckinghamshire, with so sparse a population that they contain an average of from $2\frac{1}{2}$ to 3 acres to each person living; in Missenden the fatal prevalence of measles and whooping-cough raised the annual death-rate to 44 per 1000; while in Chesham measles and typhoid fever, in addition to the ordinary mortality, produced a death-rate of 49 per 1000. In such rural districts the rate should certainly not exceed 17 per 1000, if their sanitary condition were satisfactory. These are chance examples, and many more striking ones might be discovered by an exhaustive examination of the death-rate in villages and rural parishes. With a proper use of these returns, no part of England and Wales, however remote, need any longer remain in ignorance of its sanitary condition as shown by the proportion of deaths to its population, the number of deaths referred to the principal zymotic diseases, and its infant mortality measured by the proportion of deaths of children under one year to births registered.

In the large public institutions of England and Wales, including Work-houses, Hospitals, and public Lunatic Asylums, 11,531 deaths were returned, or 8·6 per cent. of the total deaths; in the corresponding quarter of 1870 the number was 10,621 and the proportion 8·4 per cent. In the 17 largest English towns the proportion of these deaths averaged 13·6 per cent., and ranged from 5·4 and 6·6 per cent. in Bradford and Sheffield to 14·7 in Liverpool and 16·4 in London. During the quarter 6423 deaths in England and Wales were registered upon the information of the coroner, being inquest cases, or 4·8 per cent. of the total deaths, against 4·9 per cent. in the corresponding quarter of 1870. In the 17 largest English towns the proportion of inquest cases averaged 5·8 per cent., ranging from 1·9 in Wolverhampton to 8·6 per cent. in Birmingham. Different forms of violence, principally the result of accident or negligence, caused 4048 or 3·0 per cent. of the deaths in England and Wales, against 3292 and 2·6 per cent. in the fourth quarter of 1870; the proportion in the 17 largest English towns ranged from one per cent. in Norwich, to 4·5 and 5·2 respectively in Birmingham and Liverpool.

*Health of London and other large Cities in 1871.**

CITIES, although no longer the heads of States, created as in Greece and Rome by their energy, are the seats of government, commerce, industry, trade, science, and literature; in England, too, they comprise a large and an increasing proportion of the nation. Besides the indigenous population, they attract the enterprising part of the people born in the country. Their diseases serve to measure the fluctuations in the health of the whole community, of which they are a part, or with which they are in intimate and constant relation. Hence, while the Returns for other districts are made quarterly, Returns are now procured weekly, under special arrangements, from London and twenty of the largest cities of the United Kingdom.

The area of the Weekly Tables has been extended as their utility in recent epidemics has become evident; so that by persevering application, the authorities have been induced to furnish returns similar to those of London, though less complete, from Paris, Rome, Berlin, Vienna, in Europe; from Bombay, Madras, and Calcutta in Asia; and from New York in America. The sanitary state of a large portion of the population of the civilized world is thus reflected; and immediate intimation is given of any epidemic arising in the horizon, even when the cloud is no bigger than a man's hand.

The thousand millions of people in the world are in many ways bound together, simply because they are of the same species, and have wants in common, which are satisfied by the interchange of the productions of various climes through commerce. But they have this still more intimate element of solidarity, that from physical sympathy they are affected by each other's health and sicknesses. A man dies of cholera in the valley of the Ganges, and the disease there generated, like a consuming fire, visits Europe, Africa, and America; a child in Arabia has small-pox, and the disease of this child spreads and exterminates tribes of North American Indians; the plague, born in Egypt or Ethiopia, prostrates the population of the Roman Empire, and sweeps away at intervals through centuries a large proportion of the populations of Athens, Florence, London, and other large cities.

The solidarity here appears to be an evil, inasmuch as it visits on all, the sanitary sins of a few; but in reality the punishment is so graduated as to pass lightly over the heads of nations which have complied with the

* Reprinted from the "Annual Summary for 1871."

conditions of human existence. and only to destroy utterly the cities which wallow in impurities, and by ignorance, negligence, or wilfulness, violate the laws of healthy life. But there is on the other hand this compensating element; the discovery of the laws of public health, the determination of the conditions of cleanliness, manners, water supply, food, exercise, isolation, medicine, most favourable to life in one city, in one country, is a boon to every city and to every country, for all can profit by the experience of one; a hygienic truth once established by facts, becomes as general in its application as a truth in chemistry.

The class of zymotic diseases deserves especial attention; they give rise to all the epidemics, and may be popularly explained on the assumption that their phenomena are the effect of changes in man and in the higher animals, wrought by the invasion of self-multiplying molecules of the lowest, simplest forms of life, having this in common with the highest forms, that they succeed each other in generations, with the marvellous variations of number so commonly observed in vegetable blights, fungi, flies, locusts, and parasites. The precautions commonly adopted, have had in view the isolation of the sick, which in the cases of leprosy, hydrophobia, and syphilis, where the zymotic matter is fixed in a solid or fluid, proves effectual at least, in restraining the disease within narrower limits than it would otherwise attain. Few people contest the propriety of isolating lepers, as it was done under the Mosaic law; neither is it considered an evil to shut up dogs in times when hydrophobia is common; but a large party in the country disputes, on various grounds, the policy of restraining women from sowing syphilis through the land, and insists on reversing the policy now in operation, which is certainly calculated to diminish the chances of its extension among all classes of people, including an indeterminate number of children. The question may be looked at from a moral, as well as a physical point of view; but it is evident that either man or woman who goes on communicating a disease so injurious as syphilis is to the human race is a living nuisance, to be suppressed by the laws in the mildest way, but to be suppressed at any reasonable cost. In London the deaths from syphilis are imperfectly reported, as they are often referred to secondary diseases; but the same system of reporting which showed a rapid increase from 288 in the year 1859 to 473, 466, and 463 in the years 1868-70, showed a decline to 356 in the year 1871.

Another method of limiting the diffusion of disease is illustrated by vaccination, where the milder form of disease protects the system to a great extent against the danger of future attacks of small-pox. In spite of the compulsory vaccination Act, this disease was epidemic in 1871, and in London alone killed 7876 persons. Several of these persons had been vaccinated; but the great bulk of them had never been vaccinated at all, and certainly had never had the true cow-pox. The Act was imperfect from the first, the work was in itself difficult, and its administration was not at all calculated to overcome the opposition to its operation. The result is the signal failure here proved by 13,174 deaths from small-pox in the year 1871 among the population of 17 large English towns.

The other zymotic diseases, as is often the case, were less active in the year; the great epidemic of scarlet fever, so fatal in the two previous years, subsided, and in 1871 was fatal, in the 17 largest English towns, to 4253 persons. In hygienic matters it is right to take precautions against the entrance into a city of zymotic diseases of any form; but, as in the case of vaccination, it is not sufficient to stop disease of one kind while the causes of diseases of all kinds abound in air, water, soil, house, food; it is necessary to take the whole condition of the city into account, and to leave none of those causes in operation by which health is destroyed, life embittered, and generations debased. This can be done under a simple practical sanitary code.

Large Towns of the United Kingdom.—During the 52 weeks of 1871, among the rather more than seven millions of people living in London and the 19 other large cities of the United Kingdom furnishing Weekly Returns, the birth-rate was equal to 36 per 1000, and the death-rate to 27. The birth-rate differed but slightly from that in the previous year, while the death-rate showed an increase of 2 per 1000. In Dublin the rate was 26, in Edinburgh 27, while in Glasgow it was so high as 33, which among the English towns was only exceeded by the rates in Liverpool and Sunderland. The Census enumeration in April 1871 showed that the population of Edinburgh had been considerably under-estimated in recent years, while it had been overstated in Dublin. In Dublin the population was all but stationary during the ten years 1861–71.

English Large Towns.—In 17 of the largest English towns, and in 50 other large town districts, it is estimated, from the numbers enumerated in April 1871, that 8,728,324 persons were living at the middle of that year, among whom 316,891 births, and 226,935 deaths were registered during the year, the birth-rate being equal to 36, and the death-rate to 26 per 1000; in the 17 largest towns the death-rate was 26·5, while in the 50 towns ranking next in size it did not exceed 24·8. In the population of England and Wales, exclusive of these 67 towns, the death-rate was 21 per 1000. This difference occurred principally in the death-rate from the seven principal zymotic diseases, which was 6·5 in the 17 largest towns, 5·3 in the 50 other towns, and 3·4 in the rest of England and Wales; among the 50 towns small-pox was only severely epidemic in Southampton, South Shields, and Gateshead, while in the 47 others the death-rate from the principal zymotic diseases ranged from 1·8 and 2·1 per 1000 in Cheltenham and Exeter, to 8·3 in both Wigan and Stoke-upon-Trent. The death-rate from all causes in these 50 towns was under 20 per 1000 in Dover, Chatham, and Cheltenham; while it exceeded 30 per 1000 in Stoke-upon-Trent, Preston, South Shields, and Gateshead.

In the 17 largest English towns furnishing Weekly Returns, and including London, the birth-rate was 36·2 per 1000, and ranged from 33 in Nottingham and 34 in Norwich, to 41 each in Sunderland, Salford, and Leicester. The death-rate averaged 26·5 per 1000; it did not exceed 19 in Portsmouth and 23 in Hull and Bristol, while it was 31 in Manchester, 32 in Newcastle, 35 in Liverpool, and 37 in Sunderland. The small-pox epidemic was the principal cause of the excess in the three latter towns. Influenced partly by the seasons, and partly by the varying fatality from the small-pox epidemic, the annual rate of mortality from all causes in the 17 towns was 28 in the first, 24 in the second, 26 in the third, and 27 in the fourth quarters of the year; the highest annual rate was 34 in the 50th week of the year, and the lowest 21 in the 27th week, or the beginning of July. The weekly deaths from small-pox in these 17 towns, which were 133 in the first week of the year, rose to 370 in the fifth week of the second quarter, and were 371 in the last week of June; the weekly numbers declined during the third quarter to 120 in the second week of September; during the last quarter of the year they rose again steadily, and averaged 287 in the last three weeks of December. In the first quarter of the year the small-pox epidemic in these 17 largest towns was almost confined to London and Liverpool, in the second quarter it became fatally prevalent in Newcastle and Sunderland, while in the last quarter of the year, Norwich, Wolverhampton, Nottingham, and Sheffield suffered severely from the disease, which was also prevalent to a slighter extent in Manchester and Salford. The 13,174 deaths in the 17 towns referred to small-pox during the year imply a death-rate of 2·1 per 1000 persons living. The death-rate from the seven principal diseases of the zymotic class in these towns, including small-pox, averaged 6·5 per 1000, while in 1870 it was only just below 6 per 1000; it is evident therefore that the greatly increased fatality from

small-pox was nearly balanced by a decline in the deaths from the other diseases. To scarlet fever only 4253 deaths were referred in the 17 towns in 1871, against 11,054 in 1870; and different forms of fever caused but 4857 deaths against 5475. Measles and whooping-cough were slightly more fatal than in 1870. In the several towns the lowest death-rates from these seven diseases were 3·2 in Portsmouth, 3·5 in Bristol, and 4·3 in Hull; and the highest, 8·1 in Salford, 9·3 in Newcastle-upon-Tyne, 11·4 in Liverpool, and 15·5 in Sunderland.

The 164,419 deaths from all causes in the 17 largest English towns during 1871 included 43,113 or 26·2 per cent. of infants under one year of age, and 29,906 or 18·2 per cent. of persons aged 60 years and upwards; these proportions were almost identical with those which prevailed in the same 17 towns during 1870. Infant mortality, measured by the per-centage of deaths under one year to births registered, averaged 19·2 in the 17 towns, against 18·3 in 1870; in the several towns this per-centage ranged from 14·4 and 16·5 respectively in Portsmouth and Bristol, to 24·1 in Leicester and 26·9 in Liverpool. The proportion of deaths of elderly persons to deaths at all ages in the several towns ranged from 12·7 per cent. in Salford and 13·8 in Sheffield, to 23·6 in Bristol and 25·0 in Norwich.

In the large PUBLIC INSTITUTIONS of the 17 towns no less than 24,261 deaths were recorded in 1871, showing a proportion equal to 14·8 per cent. of the total deaths, against 13·5 in 1870; this increase was in great measure due to the deaths occurring in temporary small-pox hospitals established to meet the exigencies of the epidemic. The per-centage of deaths in public institutions was 18·2 in London and 16·1 in Liverpool, while it was only 5·8 in Bradford and 7·3 in Sheffield. It is somewhat remarkable that notwithstanding the severity of the small-pox epidemic in Sheffield during the last quarter of 1871, resulting in 360 deaths, no special small-pox hospital appears to have been established, and the deaths recorded in the established workhouses and hospitals situated within the borough were actually below the numbers recorded in the first and second quarters of the year.

During the year 9483, or 5·8 per cent., of the deaths were registered in the 17 towns upon the information of the coroner, being inquest cases; in the previous year 8881 inquests were registered, or 5·6 per cent. of the total deaths. The highest proportions of these inquest cases were 6·2 per cent. in London, 6·6 in Manchester, and 9·2 in Birmingham. The deaths referred to different forms of violence in large towns show a constant increase; in the 17 largest English towns 5273 deaths were caused by violence, principally resulting from negligence (which is returned as accidental), against 4082 in 1870. The per-centage of these violent deaths in 1871, which averaged 3·2 in the 17 towns, ranged from 1·9 and 2·2 respectively in Leicester and Salford, to 3·9 in Liverpool and 5·1 in Birmingham. This excess of deaths from violent causes in Birmingham was as conspicuous in 1870 as in 1871.

London.—The number of persons enumerated in April 1871 within the registration district of London, was 3,254,260, while in 1801 it was but 958,863. The revised area is given as 78,080 acres, or 122 square miles; this includes 2718 acres of the Thames. The mean density of population in this area was 42 persons per acre; in 1801 it was only 12, while it successively increased at each Census enumeration to 36 in 1861. In the Central Districts at the last Census the mean density was 150, while it was 107 in the East, 56 in the North, 52 in the West, and only 21 in the South districts which include considerably more than half the entire area of London. Among the 137 registration sub-districts this density ranged from 1 person per acre in Eltham, and 3 each in Lewisham and Dulwich, to 410 and 418 respectively in St. Andrew and White-

cross sub-districts of Holborn, and 429 in Berwick Street sub-district of Westminster.

The decennial increase of population in the whole of London, which had been 21·2 and 18·7 per cent. in the two decades 1841-51 and 1851-61, further declined to 16·1 per cent. between 1861-71. In the central group of districts, including, besides the City, St. Giles, Strand, and Holborn, the population had decreased 12·8 per cent. between 1861 and 1871; while the increase was 11·9 in the East, 21·6 in the North, 22·5 in the West, and 25·2 in the South groups of districts. It is but natural that the increase of population should be largest where the density of population is smallest, that is where there still exists most land still uncovered with buildings. We may therefore fairly expect that the largest increase during the present decade will occur in Hammersmith and Fulham in the West, Hampstead in the North, and in Norwood, Wandsworth, Putney, Streatham, Dulwich, Eltham, Lewisham, and Charlton in the south group of districts. In each of these sub-districts the number of persons enumerated to an acre in 1871 showed that a considerable portion of their area still remains to be built over. The most remarkable case of increase of population between 1861 and 1871 occurred in Battersea sub-district, in which the number of persons rose from 19,600 in 1861 to 54,016 in 1871, the increase being equal to 176 per cent. The largest decrease was shown in Queenhithe sub-district of the City; here the population fell from 8570 in 1861 to 4753 in 1871, a decrease of nearly 45 per cent.; in the sub-district of St. Olave, Southwark, the decrease was equal to 43 per cent.

In London during the year 1871, 112,617 births and 80,430 deaths were registered; the natural increase to the population of the Metropolis by excess of births over deaths was therefore 32,187. The birth-rate was equal to 34·5 per 1000, and was 1·7 per 1000 below the average rate in the 17 largest English towns. The birth-rate varies to a remarkable extent in different sections of the population; this variation is governed by the ages, proportion of the sexes, conjugal condition, and social position of the people. For instance, the birth-rate per 1000 in Christchurch sub-district of the City was but 14, and in St. James's Square 15, while it was 40 in Hoxton Old Town, 41 in Haggerston East, and 44 in St. James, Bermondsey, sub-districts. In the five groups of districts the birth-rate for the year averaged 30 in the West, 34 in the North, 32 in the Central, 39 in the East, and 36 in the South.

The 80,430 deaths in London included 19,244 or 23·9 per cent. of infants under one year of age, and 15,541 or 19·3 per cent. of persons aged 60 years and upwards; these proportions were almost identical with those observed in 1870. Infant mortality measured by the proportion of deaths of infants under one to births registered was 17·1 per cent., or 2·1 lower than the average proportion in the 17 towns. Among the deaths of elderly persons 2807 were registered at 80 years of age and upwards, against 2738 during 1870.

The deaths at all ages in London included 7912 which were referred to small-pox, 1427 to measles, 1902 to scarlet fever, 344 to diphtheria, 2291 to whooping-cough, 1691 to different forms of fever, and 3887 to diarrhoea; in all 19,454 or 24·2 per cent. of the deaths from all causes resulted from these seven principal diseases of the zymotic class, against 16,489 in 1870. The deaths from these causes in 1871 were equal to six per 1000 of the population. The death-rate in the year from small-pox was 2·4 per 1000. The fatal cases of measles differed but slightly from those in the previous year; the weekly numbers were continually below the average during the first three quarters of the year, while a considerable increase was shown in the three months ending December. Scarlet fever which had been fatally epidemic in most parts of the Metropolis during 1869 and 1870, causing 5841 and 6040 deaths respectively, showed a considerably

smaller fatality during 1871 resulting in but 1902 deaths, of which 722 occurred in the first quarter of the year; excepting 1866 and 1867 scarlet fever was less fatal in London in 1871 than in any of the twelve years 1859-70. The 344 deaths from diphtheria corresponded with the number in 1870; the deaths referred to this disease have steadily declined in London since 1861-2-3, previously to which they were not separately classified from scarlet fever. The 2291 deaths from whooping-cough exceeded by 335 those in 1870, while they were 1478 below the number in 1869. Of the 1691 deaths referred to fever, 384 were classified as typhus, 871 as enteric or typhoid, and 436 as simple continued fever. It is a satisfactory sign of the improving sanitary condition of the Metropolis to find that the deaths referred to different forms of fever have steadily declined from 3703 in 1864 to 1691 in 1871. Excepting the year 1868, when the summer heat was so remarkably high, the 3887 deaths referred to diarrhœa, of which 3122 occurred in the third quarter, considerably exceeded the number in any year since 1859.

To different forms of violence 2557 deaths in London were referred during 1871, against 2390 and 2529 in 1869 and 1870; of these, 2144 resulted from negligence or accident, including 924 from fractures and contusions, 266 from burns and scalds, 50 from poison, 285 from drowning, and 498 from suffocation, nearly all cases of infants. During the year 293 cases of suicide, and 107 of murder or manslaughter were registered; nearly all the latter were cases of infanticide. The deaths from fractures and contusions included 228 caused by horses or vehicles in the streets; the numbers of these fatal accidents were 210 in 1869 and 229 in 1870. The deaths from all forms of violence showed a proportion of 3·2 per cent. of the total deaths, corresponding exactly with the average proportion in the 17 largest English towns. The number of violent deaths registered in London is doubtless raised to an appreciable extent by cases of injury occurring in the suburban districts, which are admitted to the London hospitals, and proving fatal are therein registered. Inquests were held on 4968, or 6·2 per cent., of the total deaths in London; in the previous year the inquest cases were 4949.

No less than 14,562 deaths in London, or 18·1 per cent. of the total deaths, were recorded in the large Metropolitan public institutions; of these, 6669 occurred in workhouses, 7422 in hospitals, 314 in lunatic asylums, 81 in naval and military asylums, and 76 in prisons. These deaths in institutions showed an increase of 1937 upon those in 1870, a result principally due to 2718 being recorded in the permanent and temporary small-pox hospitals; of these, 1151 occurred in that at Hampstead, 654 at Stockwell, and 613 at Homerton.

The death-rate from all causes in London was 24·6 per 1000, and higher than in any year since 1866 when cholera was epidemic; exclusive of the deaths from small-pox the rate would have been but 22·2 per 1000. The male death-rate was 26·6, while among females it did not exceed 22·8 per 1000; at the recent Census there were 113·7 females living in London to each 100 males. In the several groups of districts the death-rate of persons was 22·5 in the West, 25·6 in the North, 25·0 in the Central, 26·2 in the East, and 24·1 in the South. The deaths recorded in the public institutions form a most disturbing element in calculating local rates of mortality in the various districts and sub-districts of London; unless the 14,562 deaths in institutions could be correctly distributed among the sub-districts from which the inmates were received the several death-rates could not be satisfactorily ascertained. After distributing these deaths among the five groups of districts, in proportion to those occurring among the normal population of each of the groups, the corrected death-rates per 1000 become 22·8 in the West, 23·8 in the North, 24·4 in the Central, 26·8 in the East, and 25·1 in the South. By comparing these corrected rates with the uncorrected ones quoted above it will be

seen, that the rates in the North and Central groups were unduly raised by an excessive proportion of deaths in institutions, while the rate for the South Districts was under-stated.

Metropolitan Water Supply. The daily supply to London is about 107 millions of gallons; of this according to Dr. Frankland's periodical reports 20 millions is "good wholesome water from wells and springs in the chalk," and 87 millions is "more or less impure water derived from polluted rivers." The Chelsea and Lambeth Companies draw their supplies from the Thames after it has received the polluted Mole, and the sewage of 600,000 people, including the filth of Oxford, Reading, and Windsor. The West Middlesex, Southwark, and Grand Junction Companies draw their water from the Thames above the junction with the Mole, but after it has received the sewage of the three above mentioned towns, as well as of smaller places. The East London Company takes its supply of water from the Lea, below the sewer outfalls of Luton, Hertford, and Ware. The Lea, however, is less polluted than the Thames, and, as Dr. Frankland remarks, it is to be "regretted that the East London Company has just spent about 500,000*l.* in conveying water "from the Thames to their works in the Lea valley." The New River Company draws rather more than half its supply from chalk wells, and the rest from the river Lea above the sewer outfalls of Hertford and Ware, but below those of Luton, Whitwell, and Welwyn. The Kent Company is the only one of the Metropolitan Companies which draws its entire supply from chalk wells and does not distribute any water from polluted rivers; "this water is uniformly excellent for drinking and all domestic purposes, but is too hard for washing." The average relative proportions of organic impurities contained in the different companies' water at the several analyses during 1871 may be stated as follows:—Kent 1, New River 2, West Middlesex, East London, and Chelsea each 6, Grand Junction and Lambeth 7, and Southwark and Vauxhall 8. With regard to filtration, the West Middlesex and New River Companies delivered clean and transparent water on all occasions when tested; the Chelsea water was more or less turbid on 5 occasions out of 15, the Southwark on 4 out of 13, the Grand Junction on 4 out of 15, the Lambeth on 7 out of 14, and the East London on 3 out of 13. As the Kent water is drawn entirely from deep chalk wells it is not filtered before delivery, and the natural filtration it receives through the chalk is so superior to the best artificial filtration that this company's water has never for several years past shown any signs of turbidity. The Chelsea and Lambeth Companies, however, "periodically deliver water so muddy as to be entirely unfit, on this "account alone, for domestic use." Living organisms were found during 1871 in most of the turbid samples delivered by each of the Companies drawing their supplies from the Thames, excepting only the West Middlesex which on all occasions sent out well filtered water.

Metropolitan Main Drainage. According to weekly returns furnished by the Engineers of the Metropolitan Board of Works, the average daily quantity of sewage pumped into the river Thames at Crossness was 226,905 tons (=230,545 cubic metres), and at Barking 246,143 tons (=250,092 cubic metres); in 1870 the daily quantities averaged 204,121 and 177,847 tons. The large increase in the amount pumped at Barking was probably due to the progress made in the low level sewer on the north side of the Thames, which was only partially used during the first part of 1870. The influence of the rain-fall upon the amount of sewage pumped does not appear to be very direct; for instance, at Crossness the average daily quantity during the September quarter, when the rain-fall was 8.3 inches, was 234,939 tons (=238,708 cubic metres), while in the December quarter, with a rain-fall of but 3.2 inches, the daily average of sewage was 213,047 tons (=216,465 cubic metres).

Foreign Cities. Weekly returns are received from Paris, Berlin, Vienna, Brussels, Rome, Florence, and Turin; but the continuity of the series in 1871 having been broken, in the case of Paris and Berlin by the war, and in the case of the other cities by interruptions from various causes, a summary for the year cannot be furnished.

The mortality in the Dutch towns was excessive during 1871 owing to a fatal epidemic of small-pox; the death-rate from all causes was equal to 46 per 1000 in Rotterdam, 44 in Utrecht, 41 in the Hague, and 34 in Amsterdam; the small-pox rate was 14 per 1000 in both Rotterdam and the Hague.

In Calcutta the deaths registered during the 52 weeks of 1871 were 10,467, showing a death-rate of 24 per 1000 of the population (430,000 persons) enumerated in 1867; of these 10,467 deaths, 4013 or 38 per cent. were referred to remittent fever. In Madras 13,034 deaths were registered during the 52 weeks of the year, and the death-rate calculated on the population of 427,771, as enumerated in 1863, was 30 per 1000. In Bombay the deaths from all causes (exclusive of still-born) during the same period were 16,008, giving a death-rate of 20 per 1000 of the population 816,562 as enumerated in 1864. Remittent fever was again the most fatal disease, having caused 5442 deaths; small-pox was fatal in 921 cases.

An annual return furnished by Dr. Chas. P. Russel, Registrar of Records to the Health Department of the City of New York, shows that, during the 12 months ending 31st December 1871, 26,976 deaths occurred in that city, giving an annual rate of mortality of 29, the population being estimated at 942,292. These 26,976 deaths included 805 from small-pox, 409 from measles, 791 from scarlet fever, 238 from diphtheria, 465 from whooping-cough, 306 from different forms of fever, and 3653 from cholera and diarrhœa. The total number of deaths from these eight diseases of the zymotic class was 6667, equal to an annual rate of 6 per 1000, corresponding with the death-rate in London during the year from the same eight diseases.

REMARKS on the METEOROLOGY of 1871. By JAMES GLAISHER, Esq.,
F.R.S., &c.

The several meteorological values in 1871 differed but very little from their respective averages. The rain-fall was in excess of that in the previous year, but still in defect of the average of the preceding 23 years, and the mean temperature of the air was also nearly one degree below the average.

The principal meteorological features of 1871 were, the unusually warm temperatures during February and March; the cold inclement weather during May and June; the extremely low temperatures recorded during the early portion of December, and the scarcity of rain during the last quarter of the year.

The annual means of the various elements at the several stations between Guernsey and North Shields are shown in Table 38, pages xciv-xcv.

These results naturally varied considerably at the several stations, but, so far as concerns the excess or deficiency above or below the average, the observations at the Royal Observatory may be taken as generally applicable to the whole country.

Atmospheric pressure. The readings of the barometer oscillated above and below the average several times during the first few days of January, but on the 13th a rapid fall commenced, and reached its minimum 28·73 in. by 9 a.m. of the 16th; a steady increase was recorded after this, and with but few interruptions continued till the end of the month; the range of readings for the month was 1·36 in.

During February the mean daily readings were principally above the average, the range of reading in the month amounting to 1·20 in. In March several oscillations were recorded, the range being nearly the same as in the preceding month. During April, May, and June, the movements were generally small, especially so in May, in which month the maximum was 30·21 in., and the minimum 29·64 in. The changes of atmospheric pressure were small in amount, but frequent, during July, the tendency, however, being towards higher values in the middle than at the beginning and end of the month. The maximum value, 30·06 in. occurred on the 6th, and the minimum 29·24 in. on the 25th, thus giving a range of 0·82 in.

In August the oscillations were larger than in July, the principal movements being an increase to 30·02 in. on the 10th, a decrease to 29·26 in. on the 18th, an increase to 29·80 in. on the 21st, a decrease to 29·56 in. on the 24th, an increase to 30·31 in. on the 28th, and a decrease to 29·82 in. on the 30th. During the next two months the movements were numerous and rapid; on the 1st October the recorded value was 28·9 in.; an increase then set in, and 30·3 in. was reached on the 13th, but during November few movements of the barometric column of any magnitude were experienced. From December 1st to 18th, high values were recorded, the daily means without exception being in excess of the average, but from the latter day to the end of the year there were several movements, a tendency being shown to decrease.

Temperature. The very cold weather at the end of the last quarter of 1870 continued till January 5th, when it somewhat moderated, and a few days of little milder temperatures were experienced. On the 19th the cold weather returned and continued to February 2nd; taking the temperature for the 33 days ending this day, the average deficiency of daily temperature was $3\frac{1}{4}^{\circ}$. From the 3rd February to the 14th March the weather was occasionally spring-like, but from the latter date to the end of the quarter very changeable, the temperatures being for periods of two

or three days considerably in excess, and then again for similar brief periods considerably in defect of the average. With the exception of the period comprised between April 9th and 12th, the temperatures were almost continuously below the average (on some days to large amounts) throughout the quarter ending June 30th. The average daily excess of temperature during the exceptional period above-mentioned was 4° , and the average daily deficiency for the remaining 73 days exceeded $2\frac{1}{2}^{\circ}$. The direction of the wind from April 12th to 29th was generally S.W., and during the rest of the quarter generally E. or N., or a compound of these directions. The low temperature was the most severe at the beginning and end of June, and the deficiency of temperature for this month from the average of the preceding 30 years exceeded 4° daily. The month of June 1860 was of the same low temperature, but previous to that we must go back as far as the year 1821 for one of lower temperature. The cold weather continued with slight exceptions till August 5th. This was followed by a period of 42 days of warm and genial weather, extending from August 6th to September 16th, during which interval the mean excess of temperature above the average was $4\frac{1}{2}^{\circ}$ daily.

From this time to the end of September the weather was again cold, and heavy rain fell everywhere.

During October constant alternations of warm and cold temperatures were experienced, but during November and to the 12th December a period of cold weather was prevalent. The mean temperature of November was $37^{\circ}\cdot 6$; in the period 1771-1870 there have been but two years when a lower value than this has been recorded, viz., 1782, $34^{\circ}\cdot 7$, and 1786, $36^{\circ}\cdot 7$. The mean defect for the first 12 days of December was no less than $9\frac{1}{4}^{\circ}$, the mean departure for the 7th, 8th, and 9th exceeded 14° , that for the 8th being as large as $19^{\circ}\cdot 3$.

(The cold was more severely felt in Norfolk than elsewhere; the minima at Holkham, Norwich, and Somerleyton being respectively $7^{\circ}\cdot 6$, 9° , and $9^{\circ}\cdot 7$; the temperatures were not particularly low at Guernsey, in Cornwall, near the West Coast, nor in Northumberland; but the cold was generally intense at a short distance inland from the south coast, and throughout the Midland Counties).

From the 13th December to the end of the year the temperature was in excess to the average amount of $3\frac{1}{2}^{\circ}$ daily.

Rain-fall. The fall of rain or snow was somewhat large in January, being two tenths of an inch above the average, but in both February and March it was half an inch in defect. The amounts collected during April, and June were respectively 1·3 in. and 1·1 in. in excess of the average fall, but in May 1·3 in. in defect. In July and August light falls were generally experienced, but in September heavy rain fell everywhere, the amount measured being rather more than 4 inches. The fall in October was only one half its average, in November one fourth, and in December three fifths.

The rain-fall of the year at the Royal Observatory amounted to 22·3 in., which was 1·6 in. below the average of 23 years, but 3·8 in. excess of the fall of the previous year.

At the several observation stations furnishing reports, the rain-fall of the year varied from 20·1 in. at Royston, and 20·8 in. at Cardington, to 43·4 in. at Stonyhurst and Allenheads, and 41·6 in. at Helston. Rain fell on 132 days at Cardington, and on 272 days at Stonyhurst. At the Royal Observatory rain was measured on 162 days.



PRELIMINARY TABLES.

TABLE 1.—Estimated Population, and Number of Marriages, Births, and Deaths registered in England in each of the Thirty-four Years 1838-71.

YEARS ended Dec. 31st	Estimated POPULATION in ENGLAND in the Middle of each Year.*	MARRIAGES.	PERSONS MARRIED.	BIRTHS (exclusive of Still-born).	DEATHS	EXCESS OF BIRTHS OVER DEATHS.
1838	15,387,609	118,067	306,124	463,787	343,760	120,027
1839	15,514,255	128,108	346,323	492,374	338,964	153,410
1840	15,730,813	122,965	345,380	502,308	359,687	142,621
1841	15,929,493	122,496	344,393	512,198	343,347	168,851
1842	16,120,236	118,825	337,360	517,739	349,519	168,220
1843	16,332,226	128,818	347,636	537,225	346,445	190,780
1844	16,535,174	122,349	364,498	540,768	356,983	183,785
1845	16,739,126	142,748	397,486	543,331	349,206	194,125
1846	16,944,093	145,064	391,226	572,626	390,215	182,411
1847	17,150,018	135,945	371,690	539,965	422,304	117,661
1848	17,356,923	128,200	376,460	563,029	399,228	163,801
1849	17,564,836	141,893	398,706	578,129	440,239	137,890
1850	17,773,224	122,744	395,486	596,423	398,966	197,457
1851	17,982,549	154,206	398,412	615,965	395,296	220,669
1852	18,192,206	158,722	317,564	634,012	407,125	226,887
1853	18,404,268	164,220	329,040	612,291	421,097	191,194
1854	18,616,810	159,727	319,454	634,405	437,905	196,500
1855	18,829,000	152,112	304,226	655,048	425,708	229,340
1856	19,042,412	129,287	318,674	657,453	399,206	258,247
1857	19,256,516	129,097	312,124	663,071	419,215	243,856
1858	19,471,291	156,070	312,140	655,481	449,226	206,255
1859	19,686,701	167,722	285,446	689,221	440,721	248,500
1860	19,902,712	170,126	340,212	684,048	422,721	261,327
1861	20,119,214	162,706	327,412	696,406	425,114	271,292
1862	20,337,012	164,020	326,020	712,264	426,266	286,000
1863	20,555,255	172,510	347,020	727,417	473,227	254,190
1864	20,783,289	180,227	360,774	740,275	495,221	245,054
1865	21,145,151	185,474	370,948	748,029	499,909	248,120
1866	21,409,684	187,776	375,522	753,270	500,629	252,641
1867	21,677,225	179,124	358,208	768,249	471,073	297,176
1868	21,948,712	176,923	363,224	786,226	489,222	297,004
1869	22,222,209	176,970	363,940	772,221	494,226	278,000
1870	22,501,216	181,655	363,210	792,727	515,229	277,498
1871	22,722,212	190,112	369,224	797,426	514,279	283,147

* These estimates are calculated from the numbers enumerated at the Censuses taken in 1841-51-61-71. For the estimated numbers of the males and females in each year, and population estimates for years prior to 1838, see Table 66, p. cxiv.

TABLE 2.—Proportion of Persons Married, Births, and Deaths to the Population of England, in each of the Thirty-four Years 1836-71.

YEARS ended December 31st	TO 1000 PERSONS LIVING.			THE NUMBER OF PERSONS LIVING		
	PERSONS MARRIED.	BIRTHS.	DEATHS.	TO ONE PERSON MARRIED.	TO ONE BIRTH.	TO ONE DEATH.
1836 - -	15·4	30·3	22·4	65	33	45
1838 - -	15·9	31·7	21·8	63	31	46
1840 - -	15·6	31·9	22·9	64	31	44
1841 - -	15·4	32·3	21·6	65	31	46
1842 - -	14·7	32·1	21·7	66	31	46
1843 - -	15·2	32·3	21·2	66	31	47
1844 - -	16·0	32·7	21·6	63	31	46
1845 - -	17·2	32·5	20·9	58	31	48
1846 - -	17·2	32·8	23·0	58	30	43
1847 - -	15·8	31·5	24·7	68	28	41
1848 - -	15·9	32·4	23·0	63	31	43
1849 - -	16·2	32·9	25·1	62	30	40
1850 - -	17·2	32·4	20·8	58	30	48
1851 - -	17·2	34·2	22·0	58	29	45
1852 - -	17·5	34·3	22·4	57	29	45
1853 - -	17·9	33·8	22·9	56	30	44
1854 - -	17·2	34·1	23·5	58	29	43
1855 - -	16·2	33·7	22·6	63	30	44
1856 - -	16·7	34·5	20·5	60	29	49
1857 - -	16·5	34·4	21·8	61	29	46
1858 - -	16·0	33·7	23·1	62	30	43
1859 - -	17·0	35·0	22·4	59	29	45
1860 - -	17·1	34·4	21·2	58	29	47
1861 - -	16·3	34·6	21·6	61	29	46
1862 - -	16·1	35·0	21·4	62	29	47
1863 - -	16·8	35·3	23·0	59	28	44
1864 - -	17·8	35·4	23·7	58	28	42
1865 - -	17·5	35·4	23·2	57	28	43
1866 - -	17·5	35·2	23·4	57	28	43
1867 - -	16·5	35·4	21·7	60	28	46
1868 - -	16·1	35·3	21·9	62	28	46
1869 - -	15·9	34·3	22·3	63	29	45
1870 - -	16·1	35·2	22·9	62	28	44
1871 - -	16·7	35·0	22·6	60	29	44
Mean - -	16·5	33·8	22·4	61	30	45

NOTE.—The Table may be read thus:—In the year 1836 to every 10,000 persons living there were 154 persons married, 303 births, and 224 deaths; the number of persons living to every person married, birth or death, was 65, 33, and 45 respectively. The rates in this Table have been calculated upon the estimated populations given in Table 1, but no corrections have been made for the difference between an ordinary year of 365 days and leap year.

TABLE 3.—Marriages in England in each of the Thirty-one Years 1841-71; those solemnized according to, and not according to, the Rites of the Established Church; with other details respecting the Marriages in the Churches of the Established Church.

YEARS ended 31st December	TOTAL MARRIAGES.*	ACCORDING TO THE RITES OF THE ESTABLISHED CHURCH.					NOT ACCORDING TO THE RITES OF THE ESTABLISHED CHURCH.						
		Special Licence.	Licence.	Banns.	Superintendent Registrar's Certificate.	Not stated.	TOTAL IN ESTABLISHED CHURCH.	TOTAL NOT IN ESTABLISHED CHURCH.	In Registered Places.		Superintendent Registrar's Office.	Quakers.	Jews.
									Roman Catholic.	Other Christian Denominations.			
1841	132,496	18	15,792	78,015	973	19,879	114,371	8,125	5983	2064	66	118	
1842	118,835	9	14,985	75,744	944	18,615	110,047	8,778	6300	2227	68	163	
1843	123,518	8	14,544	79,849	1222	18,014	113,687	10,181	7152	2617	61	151	
1844	132,349	10	14,980	85,176	1528	18,525	120,000	12,340	2280	6324	55	175	
1845	143,743	10	16,018	92,227	1708	18,919	130,615	14,226	2616	7181	2677	74	180
1846	145,664	14	17,135	92,295	1663	18,208	130,500	15,155	3027	7669	4187	66	224
1847	135,245	14	17,023	84,868	1968	16,979	120,876	14,369	2961	7426	4228	63	184
1848	138,220	12	16,896	86,519	2170	15,871	121,469	14,761	2653	8000	4720	67	126
1849	141,863	12	16,697	90,644	2695	13,220	126,123	13,701	4129	8608	5528	63	229
1850	132,744	8	17,413	98,669	3126	11,733	120,699	21,785	2622	9626	6207	89	260
1851	154,206	8	17,781	99,406	2351	10,412	120,958	22,248	6570	9540	6212	65	260
1852	152,722	8	18,461	102,497	2610	4,206	123,283	24,200	7479	10017	7100	67	247
1853	164,520	8	20,624	109,166	2614	4,420	128,042	26,473	8275	10149	7296	63	268
1854	169,727	15	21,048	105,060	2811	4,125	124,100	24,613	7812	9673	7296	63	267
1855	162,112	14	20,226	99,546	2804	4,001	127,251	24,223	7244	9226	7441	67	224
1856	169,227	9	21,226	104,220	4045	3,949	123,619	24,718	7227	9710	9097	72	212
1857	169,097	9	21,220	102,022	3742	3,223	121,021	22,026	7220	10226	9242	67	211
1858	166,070	15	19,222	100,422	2727	2,920	122,022	27,222	6642	11024	9222	79	220
1859	187,222	19	20,245	107,227	4204	2,205	126,210	31,212	7222	12519	10244	79	224
1860	170,166	14	20,742	102,225	4242	2,626	127,270	22,722	7220	12242	11227	72	212
1861	162,706	16	20,020	102,225	4042	2,222	120,227	22,020	7222	12122	11225	62	222
1862	164,020	12	19,222	102,270	2222	2,222	122,722	22,227	7242	12270	12222	22	220
1863	172,210	19	19,222	102,272	4212	2,242	122,742	22,727	8022	14714	12222	21	212
1864	180,227	12	19,274	112,224	4227	2,272	141,023	22,204	8222	15227	14211	22	242
1865	182,474	22	20,722	112,742	4170	2,444	142,104	22,270	8742	16222	14722	24	222
1866	187,776	17	20,227	112,274	4221	2,171	142,040	21,726	8211	17215	15246	63	201
1867	179,154	17	19,222	112,222	2221	2,004	122,220	22,224	7212	16222	15222	66	212
1868	176,222	26	12,122	110,224	4122	2,277	122,022	22,224	7217	17120	15272	72	202
1869	176,270	19	17,224	110,224	2222	2,222	122,022	21,222	7221	17222	16742	20	222
1870	181,222	14	17,022	112,022	2222	1,270	127,222	22,222	7221	18224	17242	22	222
1871	190,112	14	16,220	121,222	4122	1,221	144,222	24,220	7247	18272	18272	22	222

* In some cases of mixed marriages between Protestants and Roman Catholics the couples are married twice, and are counted twice in the Registers.

TABLE 4.—Marriages in England in the Thirty-one Years 1841-1871; Civil Condition of Persons married; Number of Minors married; and of Persons who signed the Marriage Register with Marks.

Years ended 31st December	MARRIAGES CONTRACTED BETWEEN				RE-MARRIED.		UNDER AGE.		SIGNED THE MARRIAGE REGISTER WITH MARKS.			
	Bachelors and Spinners.	Bachelors and Widows.	Widowers and Spinners.	Widowers and Widows.	Widowers.	Widows.	Men.	Women.	Men.	Women.	Marriages in which both signed with Marks.	Marriages in which one signed with Marks.
1841	—	—	—	—	—	—	5222	14,226	22,254	52,220	—	—
1842	—	—	—	—	15,419	10,279	5327	14,008	32,021	52,225	—	—
1843	—	—	—	—	16,205	10,811	5511	16,408	40,530	60,715	—	—
1844	—	—	—	—	16,941	11,128	5515	17,410	42,912	65,073	—	—
1845	119,520	6026	11,225	6341	18,176	12,269	6327	19,276	47,665	71,222	—	—
1846	121,224	5927	12,212	6121	18,242	12,126	6315	20,001	47,422	70,145	—	—
1847	112,276	5705	11,227	5927	17,524	11,602	5526	18,112	42,422	61,277	22,222	22,022
1848	112,224	5220	12,222	6224	19,222	12,244	6222	19,422	45,122	62,771	22,274	22,222
1849	116,124	6122	12,125	6422	19,247	12,224	6220	21,122	44,227	65,125	—	—
1850	124,221	6275	14,222	7220	22,122	14,125	7422	23,122	47,272	70,222	—	—
1851	122,212	6225	14,212	7220	21,222	13,275	7277	24,222	47,422	62,212	22,122	44,272
1852	122,272	6222	14,244	7270	21,414	14,222	8221	25,272	42,421	70,772	22,222	42,221
1853	122,222	7122	14,222	7212	22,222	14,222	9121	22,212	42,222	72,224	22,245	47,427
1854	121,141	6222	14,122	7271	21,220	14,227	9212	22,727	42,242	62,175	22,222	42,222
1855	122,222	6775	14,222	7220	21,240	14,222	8222	27,227	44,242	62,272	22,122	42,240
1856	122,222	7122	14,222	7222	22,214	14,212	9122	22,212	42,222	64,122	22,222	42,227
1857	122,217	6222	14,222	7272	21,272	14,227	8222	22,722	44,212	61,722	22,212	44,742
1858	127,122	6711	14,247	7244	22,121	14,222	9145	22,224	42,141	52,722	22,721	42,212
1859	127,222	7222	15,224	8121	22,222	15,222	10227	22,241	44,227	62,127	22,274	42,722
1860	122,440	7222	15,222	8220	22,212	15,222	10727	22,227	42,421	61,277	22,224	47,270
1861	122,712	7224	15,227	7222	22,220	14,227	10412	21,227	42,224	52,770	22,222	44,222
1862	124,727	6242	14,222	7221	22,427	14,727	10212	22,424	32,221	54,422	22,272	42,222
1863	142,224	7222	15,222	8222	22,424	15,227	11475	24,227	41,222	57,412	22,222	42,422
1864	147,214	7211	16,117	8245	24,222	16,222	11224	22,222	41,222	52,422	22,222	47,222
1865	151,742	7227	16,222	9245	22,245	17,142	12410	27,222	41,224	57,222	22,212	47,222
1866	122,222	7220	16,227	9221	22,122	17,221	12222	27,210	40,222	52,222	22,122	42,222
1867	142,270	7217	16,224	9222	22,227	17,222	12222	22,144	37,227	51,222	22,224	44,127
1868	144,272	7221	16,722	9121	24,222	16,222	12222	27,245	32,222	42,244	21,222	42,244
1869	144,212	7224	15,722	9022	24,722	16,722	12775	27,212	32,122	42,722	20,742	42,421
1870	142,242	8124	15,222	9227	24,272	17,441	12222	22,222	32,222	42,222	21,221	42,422
1871	152,242	8422	16,271	9272	22,242	18,222	14,241	41,210	32,227	51,222	21,222	44,220

NOTE.—In some cases of mixed marriages between Protestants and Roman Catholics the couples are married twice, and are counted twice in the Registers.

TABLE 5.—Marriages in England. The Proportion per Cent. of Minors of each Sex, of Males and Females who signed the Register with Marks, and of Persons who were Widowers or Widows, in each of the Thirty-one Years 1841-71.

YEARS ended 31st December	TO 100 MARRIAGES.								
	THE PROPORTION UNDER 21 YEARS OF AGE.			THE PROPORTION WHO SIGNED THE MARRIAGE REGISTER WITH MARKS.			THE PROPORTION OF		
	Males.	Females.	Mean.	Males.	Females.	Mean.	Widowers.	Widows.	Mean.
1841	4'38	13'29	8'84	23'7	48'8	40'8	12'90	8'99	10'95
1842	4'58	13'47	9'00	23'0	47'9	40'0	13'14	8'90	11'03
1843	4'45	13'25	8'85	23'7	40'0	40'9	13'17	8'73	10'95
1844	4'17	13'16	8'67	23'4	49'2	40'8	12'81	8'46	10'64
1845	4'37	13'43	8'98	23'2	49'6	41'4	12'64	8'80	10'63
1846	4'33	13'73	9'08	23'6	48'2	40'4	12'59	8'83	10'46
1847	4'09	13'34	8'72	21'2	45'5	38'4	12'86	8'54	10'74
1848	4'41	14'06	9'24	21'2	45'4	38'3	12'76	8'86	11'31
1849	4'69	14'38	9'79	21'0	45'9	38'5	12'85	8'88	11'37
1850	4'88	15'12	10'01	21'1	46'2	38'7	14'49	9'27	11'88
1851	5'02	15'75	10'39	20'8	45'3	38'1	12'96	9'00	11'49
1852	5'20	16'39	11'19	20'5	44'6	37'6	12'49	8'96	11'12
1853	5'55	17'76	11'66	20'4	43'9	37'2	12'59	8'97	11'26
1854	5'77	18'03	11'90	20'0	42'7	36'4	12'63	9'01	11'32
1855	5'51	17'39	11'70	20'5	41'2	35'4	14'43	9'49	11'96
1856	5'72	18'24	12'08	20'3	40'2	34'5	12'94	9'26	11'65
1857	5'53	18'10	11'84	27'7	38'3	33'3	12'75	9'11	11'43
1858	5'86	18'37	12'12	27'0	37'6	32'3	14'22	9'20	11'71
1859	6'20	19'10	12'65	26'7	37'6	32'2	14'10	9'07	11'59
1860	6'35	19'26	12'85	25'5	36'2	30'9	12'86	9'03	11'46
1861	6'36	19'50	12'98	24'6	34'7	29'7	14'03	9'12	11'58
1862	6'47	19'79	13'12	26'7	33'2	28'5	12'69	8'96	11'24
1863	6'61	19'90	13'26	23'8	32'1	28'5	12'54	8'82	11'12
1864	6'62	20'09	13'26	23'8	22'4	27'9	12'84	9'07	11'46
1865	6'69	20'08	13'29	22'5	21'2	26'9	12'96	9'24	11'59
1866	6'69	20'08	13'26	21'6	20'0	25'8	12'91	9'40	11'66
1867	6'67	20'17	13'22	21'1	20'8	25'0	14'22	9'65	11'99
1868	7'15	21'05	14'10	20'1	27'8	24'0	14'05	9'29	11'72
1869	7'22	21'27	14'20	19'9	27'6	23'8	12'97	9'45	11'71
1870	7'49	21'58	14'54	19'8	27'3	23'6	12'58	9'69	11'59
1871	7'86	21'99	14'98	19'4	26'8	23'1	12'86	9'66	11'77

* The proportion of Widowers and Widows in the Year 1841 is for the September and December quarters only.

TABLE 6.—Marriages in England, and Annual Rate of Persons Married per 1000 living, in each Quarter of the Thirty-four Years 1838-71.

YEARS.	MARRIAGES.				ANNUAL MARRIAGE RATE.*			
	In the Quarters ending the last day of				In the Quarters ending the last day of			
	March.	June.	Sept.	Dec.	March.	June.	Sept.	Dec.
1838 -	23,301	20,801	27,764	37,301	13·4	15·7	14·4	19·3
1839 -	24,679	21,339	29,337	37,361	13·0	16·2	15·3	19·0
1840 -	25,295	20,786	29,331	36,363	13·5	15·7	14·7	18·2
1841 -	24,447	22,551	29,397	36,101	13·5	16·4	14·6	17·9
1842 -	25,360	20,048	27,398	35,639	13·1	15·0	13·4	17·5
1843 -	25,265	21,113	26,847	36,373	13·6	15·3	14·0	18·7
1844 -	26,337	24,268	31,675	30,919	13·9	16·7	15·2	19·1
1845 -	29,351	25,300	35,008	43,689	14·4	17·0	16·6	20·8
1846 -	31,417	37,111	35,070	43,093	15·1	17·6	16·4	19·7
1847 -	37,480	35,197	33,439	40,739	13·1	16·5	13·0	18·8
1848 -	26,296	24,731	22,995	43,116	13·2	16·1	15·1	19·2
1849 -	28,439	25,844	23,374	43,736	13·2	16·4	15·3	19·7
1850 -	30,347	30,304	37,626	45,337	14·0	17·8	16·3	20·2
1851 -	32,734	36,635	37,316	45,331	14·8	17·3	16·4	20·0
1852 -	32,977	40,093	36,400	47,313	14·6	17·7	16·7	20·5
1853 -	35,149	40,446	39,399	49,093	15·6	17·7	17·2	21·0
1854 -	33,324	40,513	38,133	47,736	14·3	17·5	16·3	20·3
1855 -	29,186	36,549	37,308	47,070	13·6	16·4	15·7	19·3
1856 -	32,427	36,320	36,039	43,001	14·1	16·4	16·3	19·9
1857 -	32,321	41,367	33,699	45,340	14·1	17·2	15·9	18·6
1858 -	29,913	39,390	36,399	47,363	13·5	16·5	15·7	19·3
1859 -	25,323	42,042	39,303	50,493	14·6	17·2	16·0	20·3
1860 -	25,150	43,777	40,541	50,633	14·2	17·7	16·1	20·1
1861 -	33,374	42,012	39,334	46,336	13·5	16·3	15·7	19·1
1862 -	33,333	40,333	40,300	46,334	13·5	16·1	15·3	19·0
1863 -	34,323	44,146	41,323	51,304	14·0	17·2	16·2	20·0
1864 -	37,393	44,399	44,375	53,123	14·6	17·2	17·0	20·2
1865 -	36,307	45,337	45,333	56,393	14·2	17·4	17·3	21·4
1866 -	37,379	46,377	46,337	55,393	14·3	18·3	17·2	20·6
1867 -	36,441	45,369	44,036	53,033	13·7	16·9	16·2	19·5
1868 -	36,396	45,364	43,309	51,393	13·5	16·6	15·3	18·6
1869 -	37,752	43,302	43,973	52,033	13·8	15·6	15·7	18·6
1870 -	36,455	46,739	43,900	54,390	13·2	16·7	15·5	19·2
1871 -	35,305	46,331	45,336	53,440	13·9	17·2	16·2	20·4
Mean Annual Rate per 1000 in each quarter	-	-	-	-	13·7	16·3	15·3	19·5

Note.—The three months January, February, and March contain 90 days, and in leap year 91 days; the three months April, May, and June 91 days; and each of the two last quarters of the year 92 days. For this inequality a correction has been made in the above calculations.

* These rates may thus be read without reference to the decimal points:—In the March quarter of 1838, to 10,000 persons living, there were 134 persons married.

TABLE 7.—Proportional Number of Persons Married in the several Counties of England during the Year 1871; of Persons who signed the Register with Marks; of Persons not of full Age; and of Re-marriages.

REGISTRATION COUNTIES.	PERSONS MARRIED IN 1,000 PERSONS LIVING.	SIGNED THE MARRIAGE REGISTER WITH MARKS.		PERSONS NOT OF FULL AGE.		RE-MARRIAGES.	
		Of 100 Men Married.	Of 100 Women Married.	In 100 Men Married.	In 100 Women Married.	WIDOWERS.	WIDOWS.
						In 100 Men Married.	In 100 Women Married.
ENGLAND - - -	16·7	19·4	26·8	7·9	23·0	18·9	9·7
I.—LONDON - - -	19·5	9·2	14·7	8·9	15·8	15·4	9·6
II.—SOUTH EASTERN COUNTIES.							
1 Surrey (extra-metropolitan) - - -	12·8	12·8	11·2	8·6	15·4	12·7	9·0
2 Kent (extra-metropolitan) - - -	13·7	15·4	14·5	8·3	22·1	11·8	9·1
3 Sussex - - - - -	14·1	15·9	11·5	6·1	19·4	15·2	9·5
4 Hampshire - - - - -	15·1	15·5	14·5	4·6	19·7	12·6	11·2
5 Berkshire - - - - -	15·6	19·0	13·9	5·5	15·7	14·6	10·0
III.—SOUTH MIDLAND COUNTIES.							
6 Middlesex (extra-metropolitan) - -	10·9	12·8	10·9	8·8	14·0	12·2	9·1
7 Hertfordshire - - - - -	12·7	26·1	25·5	8·3	21·0	10·8	6·8
8 Buckinghamshire - - - - -	13·2	24·8	27·1	12·5	22·2	14·2	8·9
9 Oxfordshire - - - - -	12·8	18·9	16·5	6·3	18·7	14·1	9·2
10 Northamptonshire - - - - -	14·7	20·9	23·4	10·9	22·8	12·2	8·2
11 Huntingdonshire - - - - -	14·0	24·9	24·9	20·9	26·6	12·3	8·4
12 Bedfordshire - - - - -	14·5	22·8	23·4	14·3	22·4	12·6	6·5
13 Cambridgeshire - - - - -	13·9	26·4	21·5	7·6	22·2	12·8	8·7
IV.—EASTERN COUNTIES.							
14 Essex - - - - -	13·2	21·8	16·9	7·0	23·1	11·5	8·5
15 Suffolk - - - - -	14·3	26·5	22·0	9·7	21·5	14·5	8·4
16 Norfolk - - - - -	14·6	37·6	22·1	7·6	19·8	15·3	9·8
V.—SOUTH WESTERN COUNTIES.							
17 Wiltshire - - - - -	12·8	21·9	17·6	7·5	17·8	15·0	9·5
18 Dorsetshire - - - - -	15·3	21·5	18·1	6·2	17·3	12·6	8·4
19 Devonshire - - - - -	15·5	14·7	18·4	6·6	17·0	12·7	9·9
20 Cornwall - - - - -	15·6	24·2	29·0	8·2	20·9	12·4	7·1
21 Somersetshire - - - - -	15·6	22·9	20·7	8·0	16·5	15·4	9·0
VI.—WEST MIDLAND COUNTIES.							
22 Gloucestershire - - - - -	17·7	16·8	18·2	9·4	19·7	14·5	9·2
23 Herefordshire - - - - -	12·4	25·8	20·6	4·1	17·0	11·9	8·5
24 Shropshire - - - - -	12·8	26·6	22·6	4·2	12·9	14·5	10·5
25 Staffordshire - - - - -	17·8	35·2	44·3	13·1	31·6	12·7	10·7
26 Worcestershire - - - - -	16·6	24·4	27·2	9·7	21·7	12·0	7·7
27 Warwickshire - - - - -	17·6	22·8	30·0	9·4	24·0	14·0	9·4
VII.—NORTH MIDLAND COUNTIES.							
28 Leicestershire - - - - -	16·7	19·5	25·8	13·4	22·6	12·2	7·4
29 Rutlandshire - - - - -	12·3	18·1	9·0	2·1	13·9	16·7	9·7
30 Lincolnshire - - - - -	14·7	18·1	17·9	4·2	18·6	15·1	8·4
31 Nottinghamshire - - - - -	19·0	21·4	31·2	12·3	28·1	16·0	9·2
32 Derbyshire - - - - -	16·7	18·2	25·5	10·1	26·4	15·4	9·8
VIII.—NORTH WESTERN COUNTIES.							
33 Cheshire - - - - -	15·9	18·6	31·7	7·7	19·2	14·9	9·5
34 Lancashire - - - - -	19·4	20·8	38·4	10·4	24·5	15·2	11·0
IX.—YORKSHIRE.							
35 West Riding - - - - -	18·2	19·4	25·0	10·6	29·1	14·9	10·8
36 East Riding (with York) - - - - -	18·7	13·5	23·0	6·5	24·6	14·0	9·9
37 North Riding - - - - -	15·6	16·4	20·9	4·9	23·2	12·2	8·2
X.—NORTHERN COUNTIES.							
38 Durham - - - - -	17·8	23·1	25·7	8·3	23·6	12·9	10·7
39 Northumberland - - - - -	19·4	13·6	23·3	5·3	20·7	12·4	9·1
40 Cumberland - - - - -	16·0	16·7	27·5	5·8	18·5	12·0	8·5
41 Westmorland - - - - -	14·6	10·7	11·6	6·9	21·3	10·3	4·6
XI.—MONMOUTHSHIRE AND WALES.							
42 Monmouthshire - - - - -	17·5	24·6	40·3	7·6	26·0	11·3	10·6
43 South Wales - - - - -	16·2	20·9	46·2	7·9	19·1	12·2	9·2
44 North Wales - - - - -	13·1	29·4	38·4	4·3	12·5	14·8	9·2

Note.—The Table may be read thus by omitting the decimal points :—In England, among every 10,000 persons living 167 persons were married; of 1,000 men married 194, and of 1,000 women 268, signed the marriage register with marks; of 1,000 men married 79 were not of full age, and of 1,000 women married 220 were not of full age; of 1,000 men married 129 were Widowers, and of the same number of women married 67 were Widows.

TABLE 9.—Marriages of Divorced Men and Women in each of the Eleven Years 1861-71, and the Districts in which they were celebrated in 1871.

MARRIAGES of DIVORCED MEN and WOMEN in ENGLAND.		TOTAL.	MARRIAGES BETWEEN					No. of District.	MARRIAGES of DIVORCED MEN and WOMEN in DISTRICTS in 1871.		TOTAL.	MARRIAGES BETWEEN				
			Divorced Men and Spinners.	Bachelors and Divorced Women.	Divorced Men and Widows.	Widowers and Divorced Women.	Divorced Men and Divorced Women.					Divorced Men and Spinners.	Bachelors and Divorced Women.	Divorced Men and Widows.	Widowers and Divorced Women.	Divorced Men and Divorced Women.
TOTAL in the 11 Years 1861-71		856	164	130	98	40	6									
1861		10	5	8	-	1	1	Div. I.								
1862		29	15	9	2	2	1	1	Kensington	5	1	8	-	1	-	
1863		20	10	6	1	3	-	2	Chelsea	1	1	-	-	-	-	
1864		22	8	8	4	2	-	2	St. George, Hanover Square	2	-	2	-	-	-	
1865		46	23	17	4	2	1	4	Westminster	1	-	1	-	-	-	
1866		28	9	8	5	1	-	5	Marylebone	1	-	-	-	1	-	
1867		33	21	6	1	5	-	7	Pancras	1	1	-	-	-	-	
1868		40	16	17	2	4	1	8	Islington	2	1	1	-	-	-	
1869		47	15	17	5	4	2	9	Hackney	1	-	1	-	-	-	
1870		34	19	10	1	4	-	11	Strand	2	-	2	-	-	-	
1871		50	23	19	1	7	-	12	Holborn	1	-	1	-	-	-	
								13	London City	5	8	-	1	1	-	
								14	Stepney	1	-	1	-	-	-	
								Div. II.								
								118	Reading	1	1	-	-	-	-	
								Div. III.								
								185	St. Albans	1	-	1	-	-	-	
								Div. V.								
								271	St. Thomas	1	1	-	-	-	-	
								275	Kingsbridge	1	1	-	-	-	-	
								279	Stoke Damerel	1	-	-	-	1	-	
								281	Lanncoston	1	1	-	-	-	-	
								300	Redruth	1	1	-	-	-	-	
								Div. VI.								
								330	Bristol	2	-	1	-	1	-	
								330	Tetbury	1	1	-	-	-	-	
								377	Kidderminster	1	1	-	-	-	-	
								386	King's Norton	1	1	-	-	-	-	
								387	Birmingham	1	1	-	-	-	-	
								Div. VII.								
								432	Radford	1	1	-	-	-	-	
								433	Nottingham	1	1	-	-	-	-	
								Div. VIII.								
								432	Chester	1	-	1	-	-	-	
								455	Liverpool	2	1	1	-	-	-	
								456	West Derby	1	-	-	-	1	-	
								474	Blackburn	1	-	-	-	1	-	
								Div. IX.								
								494	Huddersfield	1	-	1	-	-	-	
								500	Leeds	1	-	1	-	-	-	
								502	Wakefield	1	1	-	-	-	-	
								530	Hull	1	1	-	-	-	-	
								Div. X.								
								556	Hexham	1	1	-	-	-	-	
								565	Alston	1	-	1	-	-	-	
								Div. XI.								
								619	Corwen	1	1	-	-	-	-	

In DIVISIONS and DISTRICTS in 1871.

ENGLAND		TOTAL.	Divorced Men and Spinners.	Bachelors and Divorced Women.	Divorced Men and Widows.	Widowers and Divorced Women.	Divorced Men and Divorced Women.
ENGLAND		50	23	19	1	7	-
DIVISIONS.							
I.	LONDON	23	7	12	1	3	-
II.	SOUTH EASTERN	1	1	-	-	-	-
III.	SOUTH MIDLAND	1	-	1	-	-	-
IV.	EASTERN	-	-	-	-	-	-
V.	SOUTH WESTERN	5	4	-	1	-	-
VI.	WEST MIDLAND	6	4	1	1	-	-
VII.	NORTH MIDLAND	2	2	-	-	-	-
VIII.	NORTH WESTERN	5	1	2	2	-	-
IX.	YORK	4	2	2	-	-	-
X.	NORTHERN	2	1	1	-	-	-
XI.	WELSH	1	1	-	-	-	-

TABLE 10.—Legitimate and Illegitimate Births in England in the Thirty-four Years 1838-71 and the Proportion of Males to Females born.

YEARS.	BIRTHS REGISTERED.			Males born to every 100 Females born.	Males born in <i>Wedlock</i> to every 100 Females so born.	Males born out of <i>Wedlock</i> to every 100 Females so born.	Children born out of <i>Wedlock</i> to every 100 Births.
	TOTAL BIRTHS.	LEGITIMATE.	ILLEGITIMATE.				
1838	463,787	—	—	104·5	—	—	—
1839	462,874	—	—	104·6	—	—	—
1840	502,808	—	—	105·1	—	—	—
1841	512,158	—	—	105·3	—	—	6·4*
1842	517,739	492,943	24,796	105·0	105·0	104·9	6·7
1843	527,225	—	—	105·4	—	—	—
1844	540,788	—	—	105·4	—	—	—
1845	543,321	505,390	38,931	105·0	105·2	105·1	7·0
1846	572,635	534,096	38,539	104·9	104·9	105·0	6·7
1847	536,965	502,940	34,125	104·3	104·3	104·0	6·7
1848	568,069	536,312	31,757	105·0	105·2	102·8	6·5
1849	578,159	538,325	39,834	104·3	104·3	104·0	6·8
1850	598,422	552,116	46,306	104·3	104·3	105·4	6·8
1851	615,965	573,965	42,000	104·7	104·7	103·9	6·8
1852	624,012	581,530	42,482	104·6	104·6	104·6	6·8
1853	612,291	572,626	39,665	105·1	105·1	104·6	6·5
1854	624,405	582,894	41,511	104·4	104·3	105·1	6·4
1855	625,043	584,390	40,653	104·1	104·1	104·8	6·4
1856	627,453	614,902	12,551	104·2	104·2	105·1	6·5
1857	628,071	620,069	8,002	105·2	105·2	104·1	6·5
1858	655,461	612,176	43,285	104·5	104·4	105·2	6·6
1859	669,851	645,120	24,731	104·6	104·5	105·7	6·5
1860	684,048	640,255	43,793	104·7	104·8	102·9	6·4
1861	698,408	652,949	45,459	104·6	104·5	105·1	6·2
1862	712,694	667,462	45,232	104·1	104·1	105·4	6·2
1863	727,417	680,276	47,141	104·7	104·6	105·2	6·5
1864	740,275	692,527	47,748	104·2	104·2	104·4	6·4
1865	748,069	701,464	46,605	104·0	104·0	105·9	6·2
1866	758,270	708,969	49,301	104·3	104·3	104·5	6·0
1867	768,249	722,162	46,187	104·3	104·2	105·7	5·9
1868	786,558	740,220	46,338	105·6	105·5	104·7	5·9
1869	773,261	728,460	44,801	104·2	104·1	105·0	5·8
1870	792,787	748,680	44,107	104·1	104·0	105·0	5·6
1871	797,428	752,528	44,900	105·5	105·5	102·1	5·6

* In September and December quarters only.

Table 11.—Proportion of Illegitimate Children to every 100 Births in the several Counties of England in each of the Twenty Years 1852-71.

REGISTRATION COUNTIES.	CHILDREN BORN Out of Wedlock to EVERY 100 BIRTHS.																			
	1852.	1853.	1854.	1855.	1856.	1857.	1858.	1859.	1860.	1861.	1862.	1863.	1864.	1865.	1866.	1867.	1868.	1869.	1870.	1871.
ENGLAND - -	6.8	6.5	6.4	6.4	6.5	6.5	6.6	6.5	6.4	6.3	6.3	6.5	6.4	6.2	6.0	5.9	5.9	5.8	5.6	5.6
I.—LONDON - -	4.1	3.8	4.0	4.0	4.2	4.2	4.2	4.2	4.2	4.4	4.4	4.3	4.2	4.4	4.1	4.1	4.2	4.0	4.0	4.0
II.—SOUTH EASTERN COUNTIES.																				
1 Surrey (extra-metropolitan)	5.2	5.0	5.8	4.5	4.7	4.9	4.3	5.0	4.6	4.3	4.7	4.5	4.4	3.9	4.2	4.1	4.1	4.1	4.0	3.9
2 Kent (extra-metropolitan) -	6.6	5.9	6.0	5.2	5.9	5.5	5.3	6.1	5.2	5.3	5.5	5.2	5.2	5.0	4.5	4.9	4.7	4.7	4.4	4.3
3 Sussex - - - - -	7.0	7.1	7.0	6.7	6.3	6.7	7.0	6.8	6.6	6.7	6.7	6.3	6.2	6.0	6.0	5.5	5.7	5.3	5.7	5.6
4 Hampshire - - - -	6.8	6.3	6.2	5.8	6.0	5.5	5.7	5.7	5.1	5.7	5.5	5.2	5.5	5.3	5.2	5.0	4.9	5.2	4.8	4.7
5 Berkshire - - - -	7.9	7.9	7.6	6.9	7.0	7.8	7.0	7.4	7.3	7.3	7.3	6.8	6.6	6.2	6.6	6.7	6.6	6.3	5.8	5.6
III.—SOUTH MIDLAND COUNTIES.																				
6 Middlesex (extra-metropol.)	4.8	5.2	5.1	4.5	4.9	4.3	4.5	4.7	4.2	4.6	4.4	4.4	4.0	3.8	3.8	3.9	3.7	3.5	4.0	3.8
7 Hertfordshire - - -	7.7	6.7	7.2	6.7	6.5	6.7	7.2	7.1	7.0	6.6	6.5	7.2	6.9	6.5	6.2	6.6	6.3	6.5	6.6	6.5
8 Buckinghamshire - -	7.7	6.9	6.6	6.3	6.7	6.6	6.8	6.9	6.6	6.7	6.5	6.6	6.5	6.3	5.6	5.5	5.9	6.0	5.8	5.9
9 Oxfordshire - - - -	8.0	7.2	6.9	7.0	7.0	7.5	7.6	7.3	7.5	6.8	6.6	7.3	6.8	7.1	6.1	6.5	6.4	6.2	6.4	6.4
10 Northamptonshire - -	6.4	6.7	5.9	5.3	6.1	5.9	6.4	5.7	5.7	6.5	5.7	5.7	5.8	5.9	6.2	5.4	5.7	6.0	5.2	5.3
11 Huntingdonshire - - -	6.3	5.0	5.7	4.6	5.6	5.5	5.1	6.2	4.5	5.4	5.7	6.7	6.7	6.5	6.1	6.4	6.3	6.7	5.9	6.2
12 Bedfordshire - - - -	8.1	6.8	7.3	7.8	7.9	8.1	8.6	8.0	8.3	6.9	7.9	7.1	8.0	7.8	8.2	7.8	7.3	7.4	7.8	8.1
13 Cambridgeshire - - -	7.4	7.1	6.5	7.9	7.3	7.9	7.5	7.4	7.0	7.4	7.1	6.9	7.6	7.0	7.6	6.6	6.6	6.5	5.9	6.0
IV.—EASTERN COUNTIES.																				
14 Essex - - - - -	7.1	6.4	6.4	6.0	6.2	5.7	5.7	5.4	5.7	5.3	5.4	5.5	5.8	5.3	5.2	5.3	5.0	4.8	4.5	4.9
15 Suffolk - - - - -	8.1	8.5	8.5	8.4	8.2	8.0	8.1	8.2	8.2	8.1	7.7	7.9	8.0	7.9	7.5	7.1	7.1	6.9	7.0	6.8
16 Norfolk - - - - -	11.4	10.6	10.2	10.1	10.3	10.5	10.5	10.7	10.7	10.8	10.5	11.3	10.5	10.6	10.3	10.0	9.9	9.7	9.7	9.4
V.—SOUTH WESTERN COUNTIES.																				
17 Wiltshire - - - - -	7.4	7.1	7.1	7.5	6.7	7.2	6.7	7.1	6.3	6.7	6.7	6.6	7.2	6.9	6.6	6.3	5.2	5.9	5.5	5.8
18 Dorsetshire - - - - -	7.2	7.2	6.3	6.5	7.5	6.9	6.5	6.2	6.3	5.6	6.1	6.4	6.3	6.3	5.8	5.4	5.7	6.0	5.1	5.7
19 Devonshire - - - - -	5.7	5.5	5.3	5.7	5.6	5.5	5.7	6.2	5.9	5.8	5.4	5.3	5.9	5.9	6.0	5.7	5.3	5.8	5.3	5.5
20 Cornwall - - - - -	5.2	5.0	5.2	5.1	5.1	5.3	5.6	5.8	5.4	5.5	5.5	5.7	5.9	6.0	5.9	6.3	6.3	6.4	6.3	6.6
21 Somersetshire - - - -	6.9	6.6	6.6	6.3	6.0	6.3	6.4	6.3	6.3	5.7	5.7	5.9	5.7	5.5	5.5	5.5	5.3	5.4	4.9	5.4
VI.—WEST MIDLAND COUNTIES.																				
22 Gloucestershire - - -	3.2	5.3	5.7	5.5	6.0	5.8	5.6	5.2	5.4	5.8	5.1	5.3	5.3	5.0	5.3	5.3	5.3	5.2	5.2	5.0
23 Herefordshire - - - -	10.6	9.3	10.3	9.9	9.3	10.9	9.3	8.1	5.8	8.6	8.0	8.7	8.4	7.8	9.1	8.6	8.4	7.9	7.4	7.7
24 Shropshire - - - - -	9.6	9.3	9.4	9.8	9.10	9.4	9.8	9.8	9.8	10.1	9.2	9.3	8.5	9.4	9.8	9.2	9.8	9.2	9.4	9.1
25 Staffordshire - - - -	6.7	6.5	5.9	6.2	5.6	6.0	6.3	5.9	6.0	6.2	6.2	6.1	6.3	5.9	5.8	5.9	6.0	5.8	5.9	5.5
26 Worcestershire - - - -	7.2	6.5	6.8	6.4	6.2	6.3	6.8	6.4	6.1	6.6	6.6	6.2	6.6	5.7	6.0	5.9	5.9	5.3	5.4	5.7
27 Warwickshire - - - -	5.9	5.4	5.5	5.4	5.7	5.5	5.7	5.4	5.3	5.7	5.6	6.3	5.5	5.5	5.0	5.1	5.0	5.0	4.5	4.7
VII.—NORTH MIDLAND COUNTIES.																				
28 Leicestershire - - - -	8.2	7.8	7.5	8.0	8.3	7.9	8.6	8.0	7.6	7.6	7.8	7.9	7.8	7.3	6.9	6.9	6.3	6.6	6.3	5.8
29 Rutlandshire - - - -	5.7	6.3	6.3	7.6	6.3	5.8	8.5	6.7	7.7	7.1	7.8	7.7	8.4	5.3	6.3	7.2	4.8	5.7	6.3	5.9
30 Lincolnshire - - - - -	7.7	7.6	7.9	7.8	7.8	8.2	7.8	7.8	8.6	7.8	8.7	8.9	8.2	8.3	8.1	7.8	7.9	7.8	7.0	7.2
31 Nottinghamshire - - -	9.5	8.5	8.4	8.8	9.0	9.0	9.3	8.9	9.1	9.9	9.2	9.1	9.2	9.0	9.1	8.0	8.0	7.9	7.2	7.6
32 Derbyshire - - - - -	8.0	7.2	7.4	7.6	8.2	7.2	7.8	7.7	7.4	7.5	6.9	8.1	7.4	7.2	7.0	6.4	6.6	6.5	6.7	6.2
VIII.—NORTH WESTERN COUNTIES.																				
33 Cheshire - - - - -	8.3	7.8	7.8	8.5	8.2	8.0	8.2	7.6	7.5	7.3	7.7	7.8	7.2	7.2	6.9	6.5	6.3	6.6	5.9	6.1
34 Lancashire - - - - -	7.0	6.8	6.6	6.6	6.9	6.9	6.9	6.6	6.4	6.3	6.3	6.6	6.3	6.2	6.0	5.7	5.7	5.5	5.3	5.9
IX.—YORKSHIRE.																				
35 West Riding - - - - -	6.7	6.5	6.6	6.6	6.7	7.1	7.3	6.9	6.8	6.6	6.5	6.7	6.7	6.6	6.3	6.0	6.1	5.9	5.9	6.0
36 East Riding (with York) -	7.7	7.6	7.5	7.3	7.7	7.8	7.5	8.0	7.7	7.5	7.4	8.2	7.9	7.6	7.3	7.8	7.5	7.1	7.4	7.3
37 North Riding - - - - -	8.3	8.7	8.8	8.6	8.8	8.3	9.2	8.9	8.9	9.2	9.4	9.6	9.4	9.4	8.9	9.0	8.8	8.7	8.9	8.1
X.—NORTHERN COUNTIES.																				
38 Durham - - - - -	6.3	5.8	5.8	5.6	5.4	5.0	5.3	5.6	5.4	5.4	5.1	5.3	5.6	5.4	4.9	5.2	5.2	5.3	4.7	5.0
39 Northumberland - - -	7.7	7.1	7.6	8.0	7.8	7.7	7.7	7.7	7.8	7.2	7.6	8.3	7.4	7.8	7.5	7.0	7.4	7.0	6.4	6.5
40 Cumberland - - - - -	10.7	11.9	10.9	10.6	10.5	10.1	12.0	11.4	12.1	11.2	11.3	13.0	11.8	11.7	11.5	11.1	10.7	10.4	11.0	9.7
41 Westmorland - - - - -	10.4	8.9	9.1	10.0	10.5	8.6	9.2	9.7	10.6	10.6	11.2	9.2	10.5	9.6	9.7	11.3	10.0	9.5	8.5	9.2
XI.—MONMOUTHSHIRE AND WALES.																				
42 Monmouthshire - - - -	4.8	5.0	4.6	4.0	5.3	5.1	4.0	4.7	4.9	5.6	5.5	5.5	5.1	5.4	5.0	4.7	4.8	4.3	4.7	5.1
43 South Wales - - - - -	7.3	7.2	6.9	7.1	6.5	6.6	6.7	6.4	6.6	6.2	6.8	6.7	6.6	6.6	6.4	6.1	6.3	6.4	6.0	5.8
44 North Wales - - - - -	8.3	7.6	8.1	7.8	7.8	7.5	7.8	8.1	7.7	7.4	8.0	8.6	8.7	8.3	8.0	7.9	7.9	8.1	7.3	7.6

TABLE 12.—Number, and Annual Rate per 1000 Persons living, of Births in England during each Quarter of the Thirty-four Years 1838-71.

YEARS.	BIRTHS.				ANNUAL BIRTH RATE.*			
	In the Quarters ending the last day of				In the Quarters ending the last day of			
	March.	June.	September.	December.	March.	June.	Sept.	Dec.
1838	118,815	121,781	114,794	113,487	30·8	32·0	29·7	29·8
1839	128,543	128,806	120,115	120,110	33·5	32·4	30·7	30·6
1840	128,206	128,069	119,822	121,117	34·0	32·0	30·2	30·4
1841	128,720	128,264	122,203	124,026	34·2	32·3	30·8	30·9
1842	128,615	124,026	122,203	124,722	34·2	32·4	30·8	30·6
1843	128,297	121,279	122,161	121,046	34·2	32·2	31·1	31·7
1844	142,278	128,941	120,078	120,166	35·1	32·3	31·2	31·2
1845	142,020	128,553	122,269	121,219	34·9	32·9	31·4	31·0
1846	142,128	140,480	122,718	122,249	35·0	35·5	32·5	32·6
1847	142,423	128,072	127,173	127,267	34·9	32·7	29·5	29·4
1848	128,726	140,780	140,229	122,204	32·5	34·7	32·1	30·4
1849	128,772	122,026	122,222	124,471	32·8	32·2	30·6	30·5
1850	144,521	122,265	142,211	142,026	33·2	32·8	32·8	32·5
1851	127,226	128,072	128,204	142,212	32·6	32·5	32·2	32·7
1852	121,202	128,021	121,222	121,262	32·8	32·1	32·9	32·0
1853	121,729	122,267	127,202	142,262	32·8	34·6	31·8	31·0
1854	122,725	172,257	124,724	142,429	32·2	37·2	32·9	31·1
1855	122,222	122,277	124,700	142,241	32·0	32·3	32·6	31·2
1856	122,220	172,262	127,262	127,272	32·8	32·6	32·8	32·7
1857	170,429	122,444	121,121	121,212	32·0	32·6	32·2	32·0
1858	170,229	122,115	127,445	127,262	32·8	34·9	32·0	32·1
1859	172,222	172,264	122,204	170,221	32·2	32·9	32·9	34·1
1860	122,120	174,222	124,121	122,719	32·1	32·1	32·7	32·2
1861	172,222	124,220	172,222	122,220	32·0	32·9	32·9	32·7
1862	121,220	122,224	172,709	172,421	32·2	32·6	32·7	32·6
1863	122,241	122,240	172,429	172,267	32·7	32·9	32·4	34·4
1864	122,247	122,222	121,212	177,272	32·1	32·4	34·5	32·2
1865	124,120	122,222	121,241	172,210	32·2	32·7	34·2	32·7
1866	124,722	122,227	172,222	122,204	32·4	32·2	32·2	34·5
1867	124,722	122,220	122,722	122,144	32·6	32·1	32·0	32·6
1868	122,204	122,220	122,222	122,222	32·4	32·2	34·9	32·0
1869	122,772	122,212	122,204	122,204	32·2	34·1	34·1	34·1
1870	122,222	122,212	122,221	122,222	32·2	32·4	34·0	32·6
1871	122,222	121,122	122,271	122,429	32·2	32·5	32·7	32·7
Mean Annual Rate per 1,000 in each Quarter	-	-	-	-	32·4	32·1	32·5	32·2

* These rates may thus be read without reference to the decimal points:—In the March quarter of 1838, to 10,000 persons living there were 308 births registered. In the calculation of these rates a correction has been made for the varying number of days in the different quarters, see note to Table 6.

TABLE 13.—Proportional Number of Births in England in each Quarter to 1000 Births in the Average Quarter* of each of the Thirty-four Years 1838-71.

YEARS.	NUMBER OF BIRTHS IN THE AVERAGE QUARTER.	PROPORTIONAL NUMBER OF BIRTHS.				
		In the AVERAGE QUARTER (assumed to be 1000).	FIRST QUARTER ending March 31.	SECOND QUARTER ending June 30.	THIRD QUARTER ending Sept. 30.	FOURTH QUARTER ending Dec. 31.
1838	115,947	1000	995	1053	961	971
1839	123,144	1000	1017	1049	967	967
1840	125,576	1000	1059	1083	949	959
1841	126,040	1000	1059	1017	989	965
1842	129,455	1000	1023	1089	944	965
1843	121,331	1000	1063	999	964	965
1844	125,191	1000	1063	1013	967	967
1845	125,330	1000	1063	1009	966	967
1846	123,156	1000	1027	1047	961	965
1847	124,991	1000	1099	1023	934	965
1848	140,735	1000	996	1070	991	941
1849	144,540	1000	1078	1066	927	929
1850	146,356	1000	974	1051	990	965
1851	153,993	1000	1023	1033	973	967
1852	156,008	1000	1033	1019	969	974
1853	153,098	1000	1056	1037	964	943
1854	158,901	1000	1036	1030	963	916
1855	126,761	1000	1030	1044	966	930
1856	164,363	1000	1035	1030	933	953
1857	166,790	1000	1042	1031	964	963
1858	163,370	1000	1037	1034	963	956
1859	172,470	1000	1032	1022	963	973
1860	171,012	1000	1077	1023	954	946
1861	174,102	1000	1007	1064	930	949
1862	173,171	1000	1035	1044	961	930
1863	121,355	1000	1039	1043	946	973
1864	125,039	1000	1047	1026	973	954
1865	127,017	1000	1051	1035	965	949
1866	126,463	1000	1033	1033	942	977
1867	122,037	1000	1033	1041	965	946
1868	126,714	1000	1015	1036	974	975
1869	126,345	1000	1037	973	977	973
1870	126,197	1000	1055	1030	963	962
1871	126,357	1000	1055	1012	961	962

* A correction has been made in the calculations for the inequality in the number of days in the different quarters, see note to Table 6.

TABLE 14.—Number and Proportion of Male and Female Children born in and out of Wedlock in the several Counties of England during the Year 1871.

No.	REGISTRATION COUNTIES.	MALE CHILDREN BORN.	FEMALE CHILDREN BORN.	BORN IN WEDLOCK.		BORN OUT OF WEDLOCK.		MALES born to every 100 FEMALES born.	MALES born in Wedlock to every 100 FEMALES so born.	MALES born out of Wedlock to every 100 FEMALES so born.	CHILDREN born out of Wedlock to every 100 Births.
				Males.	Females.	Males.	Females.				
	ENGLAND - - -	405,605	391,333	382,879	366,774	22,798	22,049	108·5	108·5	108·1	5·6
	I.—LONDON - - -	57,083	55,585	54,788	53,978	2344	2307	108·6	102·6	101·7	4·0
	II.—SOUTH EASTERN COUNTIES.										
1	Surrey (extra-metropolitan) - - -	6029	5856	5900	5823	230	234	106·0	108·2	97·9	3·9
2	Kent (extra-metropolitan) - - -	10443	10213	9685	9725	508	487	102·3	102·2	104·3	4·8
3	Sussex - - -	6902	6402	6231	6089	371	363	108·1	103·2	102·3	5·6
4	Hampshire - - -	8409	8042	8043	7885	366	407	104·6	105·3	99·9	4·7
5	Berkshire - - -	3989	3568	3473	3362	196	306	102·8	103·8	96·1	5·6
	III.—SOUTH MIDLAND COUNTIES.										
6	Middlesex (extra-metropolitan) - -	4351	4306	4193	4041	158	155	108·4	108·8	98·8	3·8
7	Hertfordshire - - -	3328	3284	3068	2936	308	309	107·6	106·4	97·1	6·9
8	Buckinghamshire - - -	3753	3690	3439	3439	167	163	106·3	106·0	111·8	5·5
9	Oxfordshire - - -	3669	3746	3620	3328	308	183	104·5	108·0	100·5	6·4
10	Northamptonshire - - -	4375	4284	4126	4016	239	318	106·3	106·0	109·6	5·8
11	Huntingdonshire - - -	961	963	906	891	66	62	100·8	101·6	90·8	6·3
12	Bedfordshire - - -	2646	2548	2449	2327	199	221	103·9	105·3	90·0	8·1
13	Cambridgeshire - - -	3323	3396	3029	3060	198	196	98·1	98·0	98·5	6·0
	IV.—EASTERN COUNTIES.										
14	Essex - - -	7498	7085	7098	6725	370	350	105·4	106·4	108·7	4·9
15	Suffolk - - -	5846	5489	5371	5257	377	323	103·3	108·6	98·7	6·8
16	Northfolk - - -	6994	6684	6340	6082	654	633	106·0	106·1	108·5	9·4
	V.—SOUTH WESTERN COUNTIES.										
17	Wiltshire - - -	3904	3613	3670	3590	234	234	102·1	102·3	100·0	5·8
18	Dorsetshire - - -	3904	3643	3750	3669	184	174	102·1	108·0	98·5	5·7
19	Devonshire - - -	9225	9100	9084	8567	501	533	104·8	105·5	94·0	5·5
20	Cornwall - - -	5229	5476	5357	5110	373	396	102·8	102·9	101·6	6·6
21	Somersetshire - - -	7498	7430	7058	7044	430	376	100·9	100·3	114·4	5·4
	VI.—WEST MIDLAND COUNTIES.										
22	Gloucestershire - - -	8183	7908	7725	7504	368	404	102·8	103·1	98·5	5·0
23	Herefordshire - - -	1281	1767	1745	1823	128	145	106·5	107·6	98·9	7·7
24	Shropshire - - -	4461	4900	4001	3905	400	395	102·3	102·5	101·3	9·1
25	Staffordshire - - -	18078	17383	17028	16674	1050	908	102·3	102·1	115·6	5·5
26	Worcestershire - - -	6069	6869	5723	5328	387	341	103·7	103·7	98·8	5·7
27	Warwickshire - - -	11651	11141	11095	10618	566	526	104·6	104·5	106·3	4·7
	VII.—NORTH MIDLAND COUNTIES.										
28	Leicestershire - - -	5076	4915	4796	4615	290	300	103·3	108·9	93·8	5·6
29	East Lancashire - - -	365	338	343	328	19	25	103·3	104·5	73·0	5·9
30	Lancashire - - -	7096	6723	6284	6229	411	481	105·4	106·3	103·2	7·2
31	Nottinghamshire - - -	6452	6220	5994	5731	468	499	108·7	104·6	93·3	7·6
32	Derbyshire - - -	6061	5749	5690	5401	261	348	105·4	105·2	109·5	6·2
	VIII.—NORTH WESTERN COUNTIES.										
33	Cheshire - - -	9237	9491	9223	8998	594	592	106·5	103·8	100·3	6·1
34	Lancashire - - -	55275	56166	52815	50691	2990	2835	104·0	108·9	104·4	5·3
	IX.—YORKSHIRE.										
35	West Riding - - -	29986	34763	33749	32681	2144	2062	106·3	106·3	103·0	6·0
36	East Riding (with York) - - -	2375	2266	4577	4506	295	371	100·2	99·6	107·3	7·3
37	North Riding - - -	4209	3940	3656	3597	334	359	106·8	107·7	97·8	8·1
	X.—NORTHERN COUNTIES.										
38	Durham - - -	16163	15514	14961	14745	808	789	104·3	104·2	104·2	5·0
39	Northumberland - - -	7346	6926	6643	6506	364	432	106·1	105·2	119·1	6·5
40	Cumberland - - -	3966	3796	3578	3412	280	374	104·5	104·9	101·6	9·7
41	Westmorland - - -	1058	1016	961	923	97	98	104·1	104·1	104·3	9·2
	XI.—MONMOUTHSHIRE AND WALES.										
42	Monmouthshire - - -	4974	3691	3663	3770	122	221	102·1	108·0	86·9	5·1
43	South Wales - - -	14111	13588	12977	12817	694	771	105·6	106·6	108·2	5·8
44	North Wales - - -	6988	6708	6418	6306	348	466	108·9	108·4	110·7	7·6

TABLE 16.—Births to 1000 Persons living in the several Counties of England during each of the Eleven Years 1861-71.

REGISTRATION COUNTIES.		BIRTHS TO 1000 PERSONS LIVING.											
		1861.	1862.	1863.	1864.	1865.	1866.	1867.	1868.	1869.	1870.	Mean of 10 Years 1861-70.	1871.
ENGLAND - - -		34.6	35.0	35.3	35.4	35.4	35.3	35.4	35.3	34.8	35.2	35.2	35.0
I.—LONDON - - -		34.5	34.3	35.2	34.8	36.1	35.7	36.5	36.4	35.4	35.4	35.4	34.5
II.—SOUTH EASTERN COUNTIES.													
No.	1 Surrey (extra-metropolitan) - - -	31.9	31.6	32.2	32.1	32.2	32.7	32.7	34.6	33.3	33.2	32.7	32.3
	2 Kent (extra-metropolitan) - - -	32.9	32.7	33.5	34.2	34.6	33.5	32.9	35.0	33.6	33.9	32.9	32.8
	3 Sussex - - -	30.5	30.3	30.7	31.1	30.9	31.1	30.9	31.9	30.7	31.3	30.9	30.8
	4 Hampshire - - -	30.8	30.9	32.0	31.4	31.6	31.4	31.6	31.6	31.0	32.1	31.4	31.2
	5 Berkshire - - -	31.2	32.2	32.7	32.3	31.1	31.2	31.5	32.2	31.2	32.2	31.9	31.9
III.—SOUTH MIDLAND COUNTIES.													
No.	6 Middlesex (extra-metropolitan) - -	30.5	30.0	30.6	30.9	32.1	31.9	34.0	34.1	32.7	32.1	32.0	32.0
	7 Hertfordshire - - -	30.9	32.1	31.7	32.4	31.5	31.8	32.7	32.5	32.6	32.4	32.1	32.3
	8 Buckinghamshire - - -	34.1	33.9	33.9	34.0	34.0	33.7	34.2	34.0	32.3	32.3	32.8	34.4
	9 Oxfordshire - - -	32.3	32.2	32.5	32.5	32.4	32.9	31.8	32.4	32.0	32.4	32.9	31.5
	10 Northamptonshire - - -	25.1	25.2	27.0	25.1	24.3	25.0	24.6	25.5	24.9	25.3	25.4	24.6
	11 Huntingdonshire - - -	28.1	24.0	25.5	25.2	24.1	22.0	21.5	24.0	22.5	22.3	22.4	22.0
	12 Bedfordshire - - -	34.2	34.6	35.7	35.4	35.9	34.8	36.6	36.3	34.6	34.9	35.3	34.2
	13 Cambridgeshire - - -	32.6	32.1	28.9	32.9	32.8	32.4	32.0	32.3	32.2	32.2	32.7	32.9
IV.—EASTERN COUNTIES.													
No.	14 Essex - - -	32.2	32.4	26.5	28.2	28.0	32.3	32.3	32.2	32.2	32.2	28.9	22.9
	15 Suffolk - - -	22.5	22.5	22.6	22.6	22.6	21.9	22.5	21.9	22.5	22.4	22.4	22.0
	16 Norfolk - - -	22.2	22.4	22.4	22.1	22.1	21.1	21.7	22.1	22.0	22.0	22.0	21.7
V.—SOUTH WESTERN COUNTIES.													
No.	17 Wiltshire - - -	31.6	32.1	28.9	22.1	20.8	21.1	20.5	21.1	20.7	21.6	21.6	21.5
	18 Dorsetshire - - -	31.7	32.1	22.3	22.2	21.9	21.1	21.6	21.0	21.2	20.1	21.7	20.4
	19 Devonshire - - -	31.0	31.7	22.1	21.6	21.3	21.4	21.4	21.5	20.8	20.6	21.3	20.8
	20 Cornwall - - -	34.7	34.9	26.3	26.0	26.1	22.9	22.1	22.2	21.2	21.5	22.9	21.0
	21 Somersetshire - - -	29.8	31.0	21.1	20.7	20.6	20.2	20.7	20.2	20.6	20.5	20.7	20.9
VI.—WEST MIDLAND COUNTIES.													
No.	22 Gloucestershire - - -	22.1	22.7	22.6	22.6	21.4	21.6	22.5	22.4	22.2	22.2	22.2	22.2
	23 Herefordshire - - -	26.9	26.4	20.4	21.7	22.1	20.2	20.0	21.2	20.5	20.6	20.4	20.2
	24 Shropshire - - -	22.1	22.6	22.6	22.2	22.6	22.2	22.1	22.1	22.2	22.1	22.2	22.2
	25 Staffordshire - - -	40.2	39.5	41.3	42.0	42.6	41.8	41.9	41.0	39.2	39.9	41.1	40.5
	26 Worcestershire - - -	24.6	25.0	25.1	25.2	22.8	25.4	24.2	25.1	24.0	24.4	22.8	25.4
	27 Warwickshire - - -	27.0	27.1	27.2	27.2	26.4	27.0	26.5	26.0	25.4	25.6	26.6	26.1
VII.—NORTH MIDLAND COUNTIES.													
No.	28 Leicestershire - - -	34.4	35.5	25.6	26.2	25.2	25.9	26.2	22.8	25.2	26.1	25.8	26.2
	29 Rutlandshire - - -	30.2	30.5	21.4	22.5	22.0	20.2	21.2	20.1	20.6	22.5	20.7	21.0
	30 Lincolnshire - - -	22.4	22.7	22.5	22.2	22.1	22.2	22.2	24.2	22.2	22.4	22.0	22.2
	31 Nottinghamshire - - -	25.6	25.4	24.8	22.7	22.5	22.0	22.0	22.6	22.4	22.5	22.2	22.6
	32 Derbyshire - - -	24.9	26.1	27.0	26.4	25.9	26.1	26.5	26.6	24.9	26.7	26.0	26.2
VIII.—NORTH WESTERN COUNTIES.													
No.	33 Cheshire - - -	22.2	22.6	22.2	22.1	22.2	22.0	24.2	22.1	24.7	22.1	22.6	22.7
	34 Lancashire - - -	27.7	28.7	27.4	27.9	27.5	27.6	26.5	29.5	27.9	28.2	26.1	27.9
IX.—YORKSHIRE.													
No.	35 West Riding - - -	27.0	27.6	26.0	22.8	26.7	26.0	26.6	22.6	27.6	26.4	26.1	27.9
	36 East Riding (with York) - - -	24.2	25.2	24.9	24.7	24.6	24.4	22.7	24.9	22.2	24.2	24.5	24.2
	37 North Riding - - -	22.2	22.5	22.7	22.9	24.7	24.0	24.1	24.2	22.2	24.6	22.9	24.6
X.—NORTHERN COUNTIES.													
No.	38 Durham - - -	40.2	41.8	41.9	42.7	42.2	42.0	41.5	42.6	41.0	41.6	42.0	42.4
	39 Northumberland - - -	22.2	22.1	22.2	22.2	22.2	22.2	22.4	22.0	22.2	22.1	22.0	22.2
	40 Cumberland - - -	24.4	24.2	24.2	24.6	24.2	22.5	24.5	24.7	22.2	22.9	24.1	22.1
	41 Westmorland - - -	21.6	20.6	20.4	21.1	20.2	20.4	20.7	20.1	20.9	20.4	20.2	21.6
XI.—MONMOUTHSHIRE AND WALES.													
No.	42 Monmouthshire - - -	25.4	25.2	26.5	26.2	27.6	27.1	26.7	26.2	25.5	25.2	26.2	26.6
	43 South Wales - - -	24.2	24.2	22.0	22.0	22.2	22.6	22.9	22.4	22.7	22.9	22.7	22.1
	44 North Wales - - -	20.5	20.9	21.5	22.4	21.4	22.5	22.1	22.7	21.2	21.9	21.7	21.4

TABLE 17.—Estimated Population and Annual Rate of Mortality of Males and of Females in England, in each of the Thirty-four Years 1836-71; and Proportion of Deaths of Males to those of Females.

YEARS.	POPULATION.		DEATHS.		DEATHS OF MALES TO 100 DEATHS OF FEMALES.	OF EQUAL NUMBERS LIVING, DEATHS OF MALES TO EVERY 100 DEATHS OF FEMALES.
	MALES.	FEMALES.	OF MALES TO 1000 MALES LIVING.	OF FEMALES TO 1000 FEMALES LIVING.		
1836 -	7,479,021	7,306,678	23·4	21·5	106	100
1839 -	7,586,596	7,327,662	23·6	21·0	104	100
1840 -	7,669,201	8,041,512	23·7	23·0	103	106
1841 -	7,784,968	8,144,609	23·4	20·8	103	107
1842 -	7,837,630	8,342,706	23·4	21·0	103	107
1843 -	7,960,270	8,241,838	22·0	20·5	103	107
1844 -	8,068,100	8,442,074	23·4	20·8	103	107
1845 -	8,136,776	8,548,260	21·7	20·1	103	103
1846 -	8,238,280	8,648,723	23·9	22·2	103	106
1847 -	8,400,280	8,749,198	25·4	23·8	103	107
1848 -	8,508,116	8,853,786	26·9	22·2	103	107
1849 -	8,605,212	8,959,444	25·6	24·5	101	105
1850 -	8,707,074	9,066,220	21·4	20·1	103	106
1851 -	8,808,962	9,174,137	22·6	21·2	103	107
1852 -	8,909,966	9,283,268	23·2	21·6	103	106
1853 -	9,010,996	9,393,302	23·6	22·0	104	106
1854 -	9,111,410	9,504,300	24·4	23·7	103	106
1855 -	9,211,526	9,617,472	23·5	21·7	104	106
1856 -	9,311,162	9,731,220	21·4	19·7	104	106
1857 -	9,410,264	9,846,122	23·6	21·1	102	107
1858 -	9,508,949	9,962,242	23·9	22·3	102	107
1859 -	9,606,962	10,079,719	23·3	21·6	103	106
1860 -	9,704,264	10,198,219	22·2	20·8	104	109
1861 -	9,801,162	10,318,162	22·7	20·6	104	110
1862 -	9,922,272	10,447,741	22·4	20·5	104	109
1863 -	10,046,906	10,578,246	24·1	21·9	105	110
1864 -	10,172,089	10,711,200	24·9	22·6	105	110
1865 -	10,298,226	10,846,226	24·5	22·0	106	111
1866 -	10,427,146	10,982,226	24·6	22·2	105	111
1867 -	10,557,066	11,120,429	23·0	20·5	106	112
1868 -	10,688,900	11,260,112	23·1	20·7	106	112
1869 -	10,821,775	11,401,624	23·6	21·0	106	112
1870 -	10,956,608	11,544,706	24·2	21·6	106	112
1871 -	11,093,122	11,689,629	23·9	21·8	107	112
Average proportion in 34 years, 1836-71 - -			23·3	21·5	104	109

The Table may be read thus:—In the year 1836 to every 1000 males living there were 23·4 deaths; to every 1000 females living there were 21·5 deaths; and to each 100 females who died there were 106 deaths of males. The last column shows the relative mortality of males and females; and that out of equal numbers living the deaths of males were as 106 to every 100 deaths of females in 1836.

TABLE 18.—Deaths of 69 Persons RETURNED as Aged 100 Years and upwards in ENGLAND and WALES during the Year 1871.

DI- VISION.	COUNTY.	DISTRICT.	SEX.	AGE.	CAUSE OF DEATH.	
I.	Middlesex (Metropol.)	Paneras	Female	100	Old Age.	
	"	Shoreditch	Male	108	Diarrhoea.	
	"	"	Male	103	Old Age.	
	"	Rednal Green	Male	103	Idio.	
	Surrey (Metropolitan)	St. Olave Southwark	Male	101	Idio.	
	"	Wandsworth	Female	101	Idio.	
Kent (Metropolitan)	"	Woolwich	Male	100	Bronchitis.	
	II.	Surrey	Kingston	Female	100	Old Age.
		Kent	Sevenoaks	Male	107	Idio.
	Sussex	"	Eastly	Female	100	Idio.
		"	Battle	Female	100	Disease of Liver.
	Hampshire	"	Brighton	Male	105	Paralysis.
"		"	Female	101	Old Age.	
"		Portsea Island	Male	106	Bronchitis.	
"		Alverstoke	Female	100	Old Age.	
"	Ile of Wight	Female	103	Idio.		
III.	Middlesex	Barnet	Female	101	Idio.	
	Bedfordshire	Biggleswade	Male	101	Idio.	
	Cambridgeshire	Cambridge	Female	100	Idio.	
	"	Linton	Female	100	Idio.	
IV.	Essex	West Ham	Female	105	Bronchitis.	
	"	Epping	Female	103	Old Age.	
	Suffolk	Sudbury	Male	100	Idio.	
	"	Plomesgate	Male	103	Idio.	
	"	Mutford	Female	103	Idio.	
	Norfolk	Aylsham	Female	101	Idio.	
	"	Norwich	Female	100	Idio.	
"	Loddon	Female	103	Idio.		
V.	Devonshire	Plympton St. Mary	Male	102	Idio.	
	"	Okehampton	Male	100	Idio.	
	"	"	Male	101	Idio.	
	Cornwall	Liskeard	Female	103	Bronchitis.	
	"	Falmouth	Female	100	Old Age.	
	Somersetshire	Redruth	Male	101	Idio.	
VI.	Gloucestershire	Daiverton	Male	101	Idio.	
	Herefordshire	Bristol	Female	101	Idio.	
	Shropshire	Ledbury	Male	103	Idio.	
	Staffordshire	Clebury Mortimer	Male	100	Idio.	
	"	Stafford	Male	101	Angina Pectoris.	
	"	Stone	Female	102	Old Age.	
	"	Wolstanton	Female	100	Bronchitis.	
Warwickshire	Burton-upon-Trent	Female	101	Old Age.		
"	Foleshill	Male	100	Bronchitis.		
VII.	Lincolnshire	Holbeach	Female	106	Old Age.	
	Nottinghamshire	Worksop	Female	101	Idio.	
VIII.	Cheshire	Northwich	Female	106	Idio.	
	"	Nantwich	Female	100	Idio.	
	"	Chester	Female	100	Idio.	
	Lancashire	Liverpool	Female	100	Idio.	
	"	West Derby	Male	100	Idio.	
	"	Presect	Female	100	Idio.	
	"	Choriton	Female	104	Idio.	
	"	Salford	Female	100	Idio.	
"	Ashton-under-Lyne	Female	104	Idio.		
"	Blackburn	Female	103	Bronchitis.		
IX.	West Riding	Hallifax	Male	100	Old Age.	
	North Riding	Whitby	Female	104	Idio.	
	"	Bedale	Female	101	Idio.	
X.	Durham	Stockton	Male	100	Idio.	
	"	Sunderland	Female	101	Idio.	
	Cumberland	Whitehaven	Female	101	Idio.	
XI.	Monmouthshire	Monmouth	Male	103	Idio.	
	"	Bedwyt	Female	100	Idio.	
	Glamorganshire	Fennyford	Female	101	Idio.	
	"	Swansea	Female	100	Idio.	
	Carmarthenshire	Carmarthen	Male	100	Idio.	
	Pembrokeshire	Haverfordwest	Female	100	Idio.	
	Cardiganshire	Cardigan	Female	102	Idio.	
Carnarvonshire	Fwlbell	Female	100	Idio.		

TABLE 21.—ENGLAND.—Mortality per 1000 at different Ages in Thirty-four Years 1838-71.*—Males.

YEARS.	AGES.—MALES.												
	ALL AGES.	0—	5—	10—	15—	25—	35—	45—	55—	65—	75—	85—	95 and upwards.
MEAN OF 34 YEARS.													
1838-71	23'3	72'6	8'7	4'9	7'8	9'9	13'0	18'5	23'0	67'1	147'1	308'5	441'1
MEANS OF 10 YEARS.													
1841-50	23'1	71'5	9'2	5'1	8'2	9'9	13'8	18'4	21'9	67'1	143'3	308'1	440'5
1851-60	23'1	73'0	8'6	4'9	7'7	9'5	13'6	17'9	20'7	66'5	146'8	308'1	437'1
1861-70	23'7	73'5	8'2	4'5	7'8	9'9	13'5	19'2	23'0	67'4	147'2	310'8	442'1
MEANS OF 5 YEARS.													
(3 Years.) 1838-40	23'3	72'3	9'6	5'2	8'4	10'2	13'0	18'5	22'5	67'6	144'1	308'3	438'3
(5 Years.) 1841-45	22'2	69'0	8'9	4'9	7'8	9'4	12'1	17'4	20'4	65'3	143'8	299'1	431'8
1846-50	24'1	74'1	9'6	5'4	8'6	10'5	13'4	19'4	23'4	68'9	143'9	312'2	449'3
1851-55	23'6	74'2	8'8	5'2	8'1	9'9	12'9	18'6	21'5	66'8	150'8	305'0	449'6
1856-60	23'7	71'9	8'3	4'6	7'4	9'2	12'4	17'1	20'0	66'2	143'7	301'2	434'6
1861-65	23'7	74'0	8'5	4'7	7'8	9'7	13'4	18'8	22'6	66'6	145'7	312'4	445'1
1866-70	23'7	73'0	7'9	4'3	7'1	10'1	13'6	19'6	23'5	68'2	148'7	308'8	419'0

Note.—The Table may thus be read:—Of each 1000 male children living under five years of age, 72'6 died in the 34 years 1838-71; in the five years 1841-45 this proportion averaged 69'0 per 1000; and in the five years 1866-70 it was 73'0.

* The population used in these calculations is deduced from the ascertained rates of increase observed in the 30 years 1841-71 (see Table 66, p. cxiv.), distributed in the several groups of ages according to the proportions found to prevail at the four Censuses.

TABLE 22.—ENGLAND.—Annual Rates of Mortality per 1000 of Males at different Ages in each of the Thirty-four Years 1888-71.*

YEARS.	DEATHS TO 1000 LIVING.												
	AGES.—MALES.												
	ALL AGES.	0—	5—	10—	15—	20—	25—	30—	35—	40—	45—	50—	95 and upwds.
1888	22.4	70.1	9.0	5.2	8.5	10.8	13.6	19.5	24.1	70.5	148.1	366.7	457.0
1889	22.8	71.5	9.0	5.1	8.2	9.9	12.7	18.0	21.9	65.0	139.1	330.0	396.9
1890	23.7	75.3	10.3	5.4	8.3	10.0	12.7	18.0	21.4	67.2	145.0	352.8	447.5
1891	22.4	66.4	9.6	5.1	8.1	9.8	12.2	17.9	21.4	64.8	142.7	336.5	421.6
1892	22.4	70.6	9.0	5.0	7.8	9.3	11.9	17.3	20.4	65.7	145.7	324.1	421.4
1893	22.0	69.1	8.5	4.8	7.7	9.2	12.1	17.2	20.1	65.3	140.7	327.1	426.5
1894	22.4	70.0	9.0	4.7	7.6	9.3	12.2	17.5	20.5	66.7	146.2	316.4	405.9
1895	21.7	66.8	8.2	4.7	7.8	9.2	11.9	17.2	20.7	64.1	143.7	301.1	423.4
1896	22.9	77.8	8.3	5.1	8.6	10.2	12.6	18.0	21.3	66.7	150.3	321.3	421.7
1897	22.4	76.1	9.7	5.5	9.3	10.9	14.3	20.7	26.5	76.0	172.8	354.6	543.8
1898	22.9	74.2	10.4	5.3	8.6	10.2	13.0	18.7	22.7	67.2	149.5	308.5	411.0
1899	22.3	75.3	11.3	6.5	9.5	12.4	15.7	22.6	26.5	71.9	151.6	329.8	419.2
1899	21.4	67.0	8.2	4.7	7.2	8.8	11.6	17.2	20.8	62.8	140.1	283.3	381.2
Mean of 34 Years (1888-71).	23.3	72.6	8.7	4.9	7.8	9.9	13.0	18.5	22.0	67.1	147.1	306.5	441.1
1901	22.8	73.0	8.7	4.9	7.8	9.5	12.4	17.9	20.2	64.0	140.6	282.5	419.4
1902	22.2	75.0	9.1	5.2	8.0	9.7	12.3	18.1	20.6	62.9	142.0	296.6	445.4
1903	22.3	73.3	8.5	5.1	8.3	10.2	12.2	19.4	22.4	60.2	129.7	221.0	427.8
1904	24.4	77.7	9.4	5.6	8.4	10.4	13.6	19.2	21.7	66.8	149.1	290.9	414.3
1905	22.5	71.9	8.2	5.0	7.8	9.7	12.9	18.5	22.6	71.3	162.8	344.2	471.8
1906	21.4	67.5	7.2	4.6	7.4	9.0	11.9	16.4	20.8	61.6	131.0	280.9	367.0
1907	22.6	72.5	7.8	4.7	7.4	9.2	12.2	17.0	20.5	64.6	142.8	302.3	406.7
1908	22.9	76.8	10.5	5.0	7.7	9.3	12.5	17.3	20.5	68.0	147.0	317.7	477.3
1909	22.3	75.0	9.2	4.8	7.4	9.2	12.6	17.4	20.2	66.4	140.2	293.8	427.5
1910	22.2	67.6	6.8	4.1	7.1	9.1	12.7	17.3	20.9	70.4	151.6	311.3	427.3
1911	22.7	71.8	6.7	4.3	7.3	9.2	12.7	18.9	20.1	66.9	146.5	310.9	448.4
1912	22.4	69.7	7.6	4.4	7.2	9.2	12.7	18.1	21.3	62.5	139.5	295.5	387.2
1913	24.1	77.8	10.2	5.0	7.4	9.4	13.0	18.2	21.7	62.3	139.2	294.7	500.0
1914	24.9	75.9	9.3	4.9	7.8	10.3	14.5	20.1	25.8	70.0	151.6	329.8	526.7
1915	24.5	75.0	8.1	4.7	7.7	10.6	14.2	20.5	24.7	68.3	151.6	321.3	463.3
1916	24.6	74.9	7.8	4.6	7.8	10.9	14.7	20.9	24.6	68.8	150.4	319.0	446.0
1917	22.0	69.3	6.5	4.0	7.1	10.0	13.5	19.1	23.5	68.5	122.4	226.8	474.3
1918	23.1	73.0	7.8	4.2	6.9	9.7	13.1	19.0	22.0	64.3	139.5	273.2	529.9
1919	22.6	72.6	8.3	4.3	6.7	9.9	12.3	19.4	23.3	69.0	149.2	305.1	361.6
1920	24.2	75.0	9.0	4.6	6.9	10.1	13.6	19.6	23.9	70.4	152.2	314.9	413.1
1921	23.9	71.7	8.3	4.4	7.7	11.1	14.4	20.0	23.9	67.4	145.1	306.1	427.7

* See Notes to Table 21.

TABLE 23.—ENGLAND.—Mortality per 1000 at different Ages in Thirty-four Years 1838-71.—Females.*

YEARS.	AGES.—FEMALES.												
	ALL Ages.	0-	5-	10-	15-	20-	25-	35-	45-	55-	65-	75-	85- and upwds.
MEAN OF 34 YEARS.													
1838-71	21·5	63·7	8·5	5·0	6·0	10·1	12·8	15·6	23·0	36·9	124·3	273·5	430·4
MEANS OF 10 YEARS.													
1841-50	21·6	61·4	9·1	5·3	6·5	10·6	12·8	15·9	23·2	61·3	125·1	233·6	444·5
1851-60	21·4	63·8	6·4	5·1	6·1	10·0	12·0	15·1	27·5	36·9	123·6	261·3	423·2
1861-70	21·4	63·7	7·8	4·5	7·3	9·7	12·1	15·6	23·0	63·6	124·9	277·9	423·5
MEANS OF 5 YEARS.													
(3 Years.)													
1838-40	21·5	61·3	9·8	5·5	6·6	10·3	12·6	16·0	23·6	37·6	123·6	267·9	366·3
(5 Years.)													
1841-45	20·6	56·8	8·9	5·0	6·2	10·0	12·1	15·0	27·0	30·4	121·2	230·2	420·5
1846-50	22·6	63·9	9·3	5·7	6·9	11·3	12·5	16·7	29·4	63·2	123·9	267·3	463·4
1851-55	21·8	64·1	8·5	5·3	6·4	10·4	12·4	15·6	27·9	30·0	123·2	252·8	440·1
1856-60	21·0	62·6	8·3	4·8	7·8	9·5	11·6	14·7	27·1	34·9	120·9	273·9	423·3
1861-65	21·5	64·1	8·2	4·8	7·6	9·8	12·1	15·4	23·0	37·9	123·9	230·1	443·9
1866-70	21·2	63·4	7·4	4·3	7·1	9·6	12·0	15·3	23·0	30·4	126·0	275·7	411·2

Note.—The Table may thus be read:—Of each 1000 female children living under five years of age, 63·7 died in the 34 years 1838-71; in the five years 1841-45 this proportion averaged 56·8 per 1000; and in the five years 1866-70 it was 63·4.

* The population used in these calculations is deduced from the ascertained rates of increase observed in the 30 years 1841-71 (see Table 66, p. cxiv.), distributed in the several groups of ages according to the proportions found to prevail at the four Censuses.

TABLE 22.—ENGLAND.—Annual Rates of Mortality per 1000 of Females at different Ages in each of the Thirty-four Years 1838-71.*

YEARS.	DEATHS TO 1000 LIVING.																		
	AGES.—FEMALES.																		
	ALL AGES.	0—	5—	10—	15—	20—	25—	30—	35—	40—	45—	50—	55—	60—	65—	70—	75—	80—	85—
1838	21.5	60.1	9.0	5.4	8.5	10.4	13.2	16.8	20.4	23.8	135.2	266.0	370.8						
1839	21.6	61.1	9.4	5.3	8.5	10.1	12.5	15.6	21.6	25.3	126.6	253.2	364.0						
1840	22.0	64.2	11.1	5.7	8.7	10.8	12.7	15.7	20.5	23.9	136.1	264.4	425.6						
1841	20.8	58.6	9.6	5.2	8.4	10.1	12.3	15.4	21.4	23.4	123.8	233.6	427.1						
1842	21.0	60.3	9.2	5.1	8.3	10.1	12.2	15.2	21.2	23.2	120.3	234.1	402.2						
1843	20.5	59.1	8.5	4.9	7.9	9.8	12.3	14.8	20.7	22.9	122.4	216.0	442.2						
1844	20.8	59.1	9.0	5.0	8.1	10.1	12.0	15.2	21.4	23.8	123.7	223.6	426.2						
1845	20.1	58.8	8.0	4.8	8.2	9.8	11.9	14.6	20.4	22.8	122.0	214.8	404.7						
1846	22.2	67.0	8.1	5.4	8.7	10.5	12.4	15.5	21.5	21.9	126.4	232.5	506.3						
1847	22.8	65.8	9.5	5.8	9.2	11.8	14.2	17.8	21.9	20.0	127.7	230.0	520.0						
1848	22.2	64.2	10.0	5.7	8.8	10.9	12.0	15.8	20.2	21.0	124.8	215.5	460.3						
1849	24.5	68.1	11.0	6.6	10.0	12.5	16.1	19.9	23.2	22.2	120.3	219.7	428.6						
1850	20.1	57.5	8.1	4.9	7.8	9.9	11.7	14.7	20.1	21.3	120.2	223.9	427.1						
Mean of 34 Years (1838-71).	21.5	62.7	8.5	5.0	8.0	10.1	12.3	15.6	22.0	23.9	124.3	270.5	420.4						
1851	21.2	62.0	8.6	5.2	8.2	10.1	11.9	15.2	20.2	22.5	122.2	223.6	420.2						
1852	21.6	64.4	8.8	5.4	8.4	10.2	12.1	15.1	20.5	22.6	121.6	216.2	412.5						
1853	22.0	65.4	6.1	5.4	8.7	10.6	12.4	15.2	20.2	20.2	140.7	226.5	426.1						
1854	22.7	67.8	9.2	5.6	8.7	11.0	12.1	16.4	20.2	22.1	122.0	220.5	421.6						
1855	21.7	61.8	8.0	5.0	8.2	10.0	12.4	15.4	20.2	21.5	142.6	215.2	442.0						
1856	19.7	56.9	7.8	4.6	7.6	9.2	11.2	14.0	22.1	21.2	119.2	212.7	366.9						
1857	21.1	62.8	7.7	4.7	7.9	9.4	11.5	14.0	21.1	22.2	121.2	221.4	426.5						
1858	22.2	67.5	10.4	5.4	8.2	9.8	11.9	14.8	21.6	21.2	127.2	227.0	428.5						
1859	21.6	65.2	9.4	5.2	7.9	9.7	11.7	15.1	21.0	22.9	122.2	216.4	404.6						
1860	20.2	57.5	6.9	4.4	7.5	9.4	11.5	15.0	20.6	22.2	120.5	227.1	366.9						
1861	20.6	62.0	8.2	4.4	7.8	9.2	11.2	14.7	20.2	22.5	121.2	220.1	444.2						
1862	20.5	60.1	7.2	4.5	7.4	9.5	11.6	14.7	20.7	21.2	120.0	223.6	420.2						
1863	21.9	67.4	9.2	5.2	7.5	9.7	12.1	14.8	20.9	20.2	122.2	222.9	426.0						
1864	22.6	65.8	9.4	5.1	7.7	10.2	12.7	16.4	20.7	22.2	141.6	222.2	422.9						
1865	22.0	65.1	7.2	4.6	7.7	10.2	12.7	16.5	20.7	20.2	122.5	222.2	426.4						
1866	22.2	65.6	7.2	4.5	7.7	10.5	12.2	16.9	20.2	21.2	122.7	220.4	421.1						
1867	20.5	59.7	6.1	4.9	7.1	9.5	11.9	15.6	21.6	22.6	122.2	219.5	421.1						
1868	20.7	64.1	7.4	4.2	7.0	9.4	11.5	15.0	20.5	22.2	122.0	222.9	360.7						
1869	21.0	62.2	7.2	4.2	6.6	9.2	11.6	15.2	21.7	22.6	122.1	210.6	364.9						
1870	21.6	64.4	8.4	4.5	6.9	9.5	11.2	15.9	20.0	21.1	122.2	222.1	412.1						
1871	21.2	62.4	7.5	4.5	7.4	9.7	12.2	15.9	20.5	20.4	122.6	220.2	412.5						

* See Notes to Table 22.

TABLE 25.—Number, and Annual Rate per 1000 Persons living, of Deaths in England during each Quarter of the Thirty-four Years 1838-71.

YEARS.	DEATHS.				ANNUAL DEATH RATE.*			
	In the Quarters ending the last day of				In the Quarters ending the last day of			
	March.	June.	Sept.	Dec.	March.	June.	Sept.	Dec.
1838 -	96,152	90,877	72,877	80,854	26·2	23·9	18·9	20·9
1839 -	89,740	87,969	76,380	84,995	23·6	23·8	19·5	21·6
1840 -	96,896	90,389	80,822	89,630	25·4	23·1	20·4	22·5
1841 -	99,069	86,134	75,440	83,304	25·4	21·7	18·8	20·6
1842 -	96,214	86,538	82,339	84,328	24·4	21·6	20·3	20·7
1843 -	94,928	87,234	76,792	87,498	23·7	21·5	18·7	21·2
1844 -	101,024	85,337	79,708	90,864	24·7	20·8	19·1	21·8
1845 -	104,664	89,149	74,872	80,661	25·5	21·4	17·8	19·1
1846 -	89,484	90,230	101,864	108,987	21·6	21·4	23·8	25·5
1847 -	119,872	106,718	93,435	108,479	28·5	25·1	21·6	23·9
1848 -	120,082	99,727	87,638	92,436	27·9	23·1	20·1	21·1
1849 -	105,870	102,153	125,227	97,589	24·6	23·4	26·6	22·0
1850 -	98,480	92,871	86,849	91,845	22·6	21·1	19·2	20·5
1851 -	105,269	96,458	91,499	99,080	23·9	22·2	20·2	21·8
1852 -	106,258	100,635	100,382	99,770	23·6	22·2	21·9	21·7
1853 -	118,119	107,647	92,901	108,130	26·1	23·5	19·9	22·1
1854 -	111,843	102,586	112,843	109,633	24·5	22·1	24·2	22·8
1855 -	134,842	106,498	87,646	97,922	29·1	22·7	18·4	20·4
1856 -	108,014	100,099	91,155	96,238	21·8	21·1	19·0	20·0
1857 -	108,965	100,046	100,528	110,276	23·0	20·9	20·7	22·7
1858 -	124,819	107,142	98,142	118,558	26·3	22·1	20·0	24·1
1859 -	121,280	105,631	104,216	100,354	25·2	21·6	21·0	22·9
1860 -	122,617	110,969	86,212	102,923	24·8	22·4	17·2	20·4
1861 -	121,215	107,588	101,232	105,109	24·5	21·5	19·9	20·6
1862 -	122,019	107,262	92,381	114,774	24·8	21·2	18·0	22·4
1863 -	126,096	118,121	112,504	115,116	25·2	23·0	21·7	22·2
1864 -	142,977	116,880	112,223	123,421	27·5	22·5	21·4	22·5
1865 -	140,410	115,892	112,262	121,845	27·0	22·0	21·2	22·8
1866 -	138,126	128,551	116,650	117,528	26·2	24·2	21·7	21·8
1867 -	124,008	112,255	108,513	116,197	22·2	20·9	19·9	21·2
1868 -	119,876	110,010	130,482	120,454	21·9	20·2	26·7	21·8
1869 -	123,098	118,947	114,644	128,141	24·4	21·5	20·5	22·9
1870 -	142,773	121,128	124,297	126,121	26·0	21·6	22·0	22·2
1871 -	138,393	120,798	121,592	134,261	24·7	21·3	21·1	22·4
Mean Annual Rate per 1000 in each Quarter	-	-	-	-	25·0	22·1	20·7	21·9

* These rates may thus be read, without reference to the decimal points:—In the March quarter of the year 1838, to 10,000 of the population there were 262 deaths registered. A correction has been made in the calculations for the inequality in the number of days in the different quarters, see note to Table 6.

TABLE 26.—Proportional Number of Deaths in England in each Quarter to 1000 Deaths in the Average Quarter* of each of the Thirty-four Years 1838-71.

YEARS.	NUMBER OF DEATHS IN THE AVERAGE QUARTER.	PROPORTIONAL NUMBER OF DEATHS				
		In the AVERAGE QUARTER (assumed to be 1000).	FIRST QUARTER ending March 31.	SECOND QUARTER ending June 30.	THIRD QUARTER ending Sept. 30.	FOURTH QUARTER ending Dec. 31.
1838	85,690	1000	1148	1081	880	944
1839	84,748	1000	1089	1088	900	1008
1840	89,923	1000	1099	1005	899	997
1841	85,982	1000	1123	1002	878	968
1842	87,390	1000	1108	990	942	965
1843	86,611	1000	1098	1007	887	1010
1844	89,323	1000	1128	958	898	1018
1845	87,342	1000	1198	1021	857	924
1846	97,579	1000	917	925	1042	1116
1847	105,836	1000	1121	1008	883	978
1848	99,968	1000	1200	998	877	925
1849	110,210	1000	961	927	1227	885
1850	92,349	1000	1088	1007	981	998
1851	93,849	1000	1008	1006	926	1002
1852	101,784	1000	1045	989	986	980
1853	105,274	1000	1122	1022	878	980
1854	109,476	1000	1098	940	1081	996
1855	109,426	1000	1280	1001	816	903
1856	97,827	1000	1061	1081	926	980
1857	104,954	1000	1050	955	960	1045
1858	112,414	1000	1124	955	865	1046
1859	110,196	1000	1118	961	928	963
1860	105,680	1000	1166	1064	812	963
1861	108,778	1000	1129	990	922	926
1862	100,142	1000	1122	996	850	1042
1863	118,480	1000	1095	999	942	964
1864	122,893	1000	1129	949	901	991
1865	122,727	1000	1129	946	916	979
1866	125,172	1000	1118	1089	924	922
1867	117,708	1000	1122	956	914	978
1868	120,126	1000	1001	921	1081	997
1869	122,767	1000	1099	984	919	1027
1870	128,822	1000	1120	943	957	970
1871	126,720	1000	1080	941	964	1025

* A correction has been made in the calculations for the inequality in the number of days in the different quarters, see note to Table 6.

TABLE 27.—Deaths to 1000 Persons living in the several Counties of England during each of the Eleven Years 1861-71.

REGISTRATION COUNTIES.	DEATHS TO 1000 PERSONS LIVING.											Mean of 10 Years 1861-70.	1871.
	1861.	1862.	1863.	1864.	1865.	1866.	1867.	1868.	1869.	1870.			
ENGLAND - -	21.6	21.4	23.0	23.7	23.8	23.4	21.7	21.9	23.3	23.9	23.5	23.6	
I.—LONDON - -	23.2	23.6	24.5	26.5	24.9	26.5	23.0	23.6	24.6	24.1	24.5	24.6	
II.—SOUTH EASTERN COUNTIES.													
1 Surrey (<i>extra-metropolitan</i>) - -	18.2	17.3	19.5	19.6	18.9	18.7	17.2	18.8	18.4	19.9	15.7	17.8	
2 Kent (<i>extra-metropolitan</i>) - -	19.9	17.9	20.5	20.9	20.4	19.3	19.4	19.0	19.4	20.8	19.8	17.3	
3 Sussex - - - - -	18.2	18.1	19.0	19.9	20.0	18.4	18.5	17.5	18.1	20.2	18.8	18.4	
4 Hampshire - - - - -	17.5	18.3	19.2	19.9	20.3	19.3	18.1	18.7	19.4	20.6	19.1	19.4	
5 Berkshire - - - - -	18.9	18.6	20.1	20.4	20.5	19.6	18.8	18.2	20.6	23.1	19.6	19.3	
III.—SOUTH MIDLAND COUNTIES.													
6 Middlesex (<i>extra-metropolitan</i>) -	19.7	19.1	21.4	22.1	20.1	20.6	19.8	19.6	20.7	21.6	20.5	20.5	
7 Herefordshire - - - - -	18.2	17.8	20.2	22.0	19.6	18.0	18.6	18.0	18.0	20.3	19.1	20.4	
8 Buckinghamshire - - - - -	21.0	19.2	20.5	22.1	20.5	19.2	19.8	18.5	19.8	22.4	20.3	20.5	
9 Oxfordshire - - - - -	18.6	18.7	21.3	22.1	20.8	19.0	19.4	17.9	19.2	22.1	19.9	20.7	
10 Northamptonshire - - - - -	21.0	19.0	22.3	23.1	23.0	19.5	20.5	19.3	19.3	23.2	21.0	20.3	
11 Huntingdonshire - - - - -	20.3	19.9	22.2	22.3	21.7	18.6	17.8	19.7	18.6	18.7	20.1	20.0	
12 Bedfordshire - - - - -	19.0	18.7	21.0	24.2	22.0	21.2	20.5	20.6	18.1	22.1	20.7	20.3	
13 Cambridgeshire - - - - -	21.1	20.0	22.0	21.8	21.0	19.2	18.9	19.0	19.1	20.5	20.8	19.4	
IV.—EASTERN COUNTIES.													
14 Essex - - - - -	19.0	18.9	21.1	20.8	19.6	19.7	18.2	18.4	19.7	20.6	19.6	19.7	
15 Suffolk - - - - -	20.7	18.2	22.7	20.7	19.9	18.6	19.0	18.1	18.1	19.5	19.7	20.1	
16 Norfolk - - - - -	22.3	20.0	21.6	22.0	22.2	20.5	19.4	20.5	20.2	21.6	21.1	21.0	
V.—SOUTH WESTERN COUNTIES.													
17 Wiltshire - - - - -	17.8	18.4	20.5	21.2	20.2	18.4	18.7	17.5	18.8	21.6	19.3	19.1	
18 Dorsetshire - - - - -	18.9	17.6	19.7	20.1	20.7	18.8	17.5	18.8	18.0	20.7	18.7	18.5	
19 Devonshire - - - - -	18.9	19.2	20.2	21.2	20.5	22.4	19.5	18.4	20.6	21.9	20.3	20.9	
20 Cornwall - - - - -	19.9	20.2	25.6	21.8	19.8	19.5	19.9	19.4	21.0	22.5	21.0	20.1	
21 Somersetshire - - - - -	19.2	17.5	21.0	23.0	20.8	19.8	18.5	17.5	19.0	21.3	19.6	19.6	
VI.—WEST MIDLAND COUNTIES.													
22 Gloucestershire - - - - -	20.6	19.4	23.6	22.4	20.8	20.6	19.5	19.5	20.8	24.6	21.1	20.2	
23 Herefordshire - - - - -	19.1	18.1	19.0	23.0	21.1	18.3	17.5	19.1	19.9	21.5	19.8	18.0	
24 Shropshire - - - - -	20.9	19.2	20.8	21.8	21.8	20.1	18.9	19.5	19.2	20.9	20.3	19.1	
25 Staffordshire - - - - -	21.1	22.7	24.1	23.8	23.8	25.0	22.5	23.1	22.7	23.0	23.5	23.7	
26 Worcesterhire - - - - -	18.9	18.6	21.0	22.9	20.0	19.9	18.8	19.9	21.4	20.3	20.2	19.5	
27 Warwickshire - - - - -	21.1	22.0	23.3	24.9	23.2	23.6	22.9	22.8	21.8	23.0	22.7	22.9	
VII.—NORTH MIDLAND COUNTIES.													
28 Leicestershire - - - - -	21.6	20.2	24.5	22.5	22.0	20.7	21.5	22.0	21.8	22.6	22.0	21.9	
29 Rutlandshire - - - - -	17.7	18.4	22.6	20.5	19.5	17.8	17.7	17.8	18.0	21.8	19.0	19.9	
30 Lincolnshire - - - - -	19.2	17.9	19.8	20.2	21.1	18.5	18.4	19.0	19.0	19.0	19.1	19.2	
31 Nottinghamshire - - - - -	21.4	20.5	21.8	22.7	21.7	21.4	19.6	21.8	23.0	23.1	21.7	21.6	
32 Derbyshire - - - - -	21.7	19.9	21.0	21.9	21.5	21.8	21.0	22.1	22.1	21.9	21.6	20.8	
VIII.—NORTH WESTERN COUNTIES.													
33 Cheshire - - - - -	21.6	22.4	23.3	22.7	22.9	24.8	21.9	22.6	20.8	22.0	22.6	22.0	
34 Lancashire - - - - -	23.9	23.7	26.4	27.8	28.5	30.4	27.0	27.8	26.5	26.8	27.2	27.5	
IX.—YORKSHIRE.													
35 West Riding - - - - -	22.2	23.4	25.3	26.0	25.9	25.9	22.4	24.5	25.2	25.7	24.9	24.1	
36 East Riding (with York) - - -	22.4	22.4	25.0	22.1	22.6	21.7	21.2	22.7	22.8	21.7	22.7	20.9	
37 North Riding - - - - -	20.0	20.5	21.1	20.7	20.7	20.4	20.2	19.4	21.4	20.9	20.5	20.4	
X.—NORTHERN COUNTIES.													
38 Durham - - - - -	22.5	22.1	22.4	22.7	23.8	23.5	24.2	24.6	23.4	22.5	23.3	23.3	
39 Northumberland - - - - -	22.9	22.8	23.1	22.7	22.6	25.7	25.4	22.7	22.6	21.9	23.5	25.4	
40 Cumberland - - - - -	21.4	22.4	22.6	22.0	22.3	21.7	22.9	22.4	21.1	20.6	22.2	22.5	
41 Westmorland - - - - -	17.8	20.6	17.8	18.1	17.0	17.3	18.6	18.4	17.6	18.7	18.0	18.6	
XI.—MONMOUTHSHIRE AND WALES.													
42 Monmouthshire - - - - -	21.0	21.0	21.1	22.2	22.5	22.1	20.7	20.1	20.2	22.4	21.8	22.5	
43 South Wales - - - - -	20.5	20.1	20.7	22.4	24.2	22.8	20.2	19.4	20.2	22.1	21.4	21.0	
44 North Wales - - - - -	21.0	21.6	21.6	21.9	21.8	23.3	21.6	20.6	21.8	20.4	21.5	19.9	

TABLE 28.—Annual Rate of Mortality per 1000 in Town and Country Districts of England in each Quarter of the Eleven Years 1861-1871.

—	AREA in Statute Acres.	POPULATION enumerated.		Quarters ending	ANNUAL RATE OF MORTALITY per 1000 in each Quarter of the Years												
		1861.	1871.		1861.	1862.	1863.	1864.	1865.	1866.	1867.	1868.	1869.	1870.	1871.		
		1871.															
In 120 Districts and 79 Sub-districts comprising the CHIEF TOWNS	2,152,965	10,690,541	12,929,628	March	26·6	26·6	27·3	29·9	26·6	29·7	27·3	24·0	26·6	27·7	27·4	26·7	
				June	22·7	22·7	24·8	24·3	23·5	26·4	22·0	22·3	22·8	22·7	25·4	23·9	
				Sept. Dec.	21·9	19·8	24·2	24·0	23·9	25·1	23·5	26·9	23·8	23·9	26·6	24·0	
				YEAR	26·5	23·6	25·1	25·1	25·5	26·4	23·9	24·4	24·6	24·7	24·8	25·0	
In the remaining Districts and Sub-districts of England and Wales comprising chiefly SMALL TOWNS and COUNTRY PARISHES	24,125,202	9,125,263	9,819,294	March	19·3	18·8	20·4	20·9	20·4	19·6	19·0	18·7	19·3	20·6	19·7	19·5	
				June	19·9	19·3	20·8	20·5	20·9	21·2	19·8	17·4	19·9	20·1	19·9	19·1	
				Sept. Dec.	17·4	15·6	18·4	18·1	17·8	17·0	16·4	19·4	16·7	19·1	17·6	17·4	
				YEAR	17·8	18·5	19·2	19·9	18·8	18·1	17·7	18·4	19·0	19·1	18·7	19·5	

Note.—A correction has been made for the inequality of days in the quarters, also for the extra day in leap years.

Following are the names of the 131 Districts and 87 Sub-districts comprising the CHIEF TOWNS:—All the 26 Districts of London; Croyden, Kingston, Richmond, Gravesend, Medway, Tunbridge; West and East Maidstone Sub-districts (Maidstone); Canterbury; Dover Sub-district (Dover); Thanet, Dover, Hastings, Brighton; Shoreham Sub-district (Steyning); Portsea Island, Alverstoke, Southampton; Winchester Sub-district (Winchester); Reading, Brentford, Edmonton; St. Clement Sub-district (Headington); Oxford, Northampton; Peterborough Sub-district (Peterborough); Bedford and Kempston, and Bedford and Cardington Sub-districts (Bedford); Luton Sub-district (Luton); Cambridge, West Ham, Colchester, Bury St. Edmunds, Ipswich, Yarmouth, Norwich, King's Lynn, Melksham; Salisbury Sub-district (Alderbury); Weymouth Sub-district (Weymouth); Exeter; Torquay Sub-district (Newtown Abbott); Plymouth, East Stonehouse, Stoke Damerel, Truro, Redruth; St. Mary Magdalen and St. James Sub-districts (Tumton); Bridgwater Sub-district (Bridgwater); Bath; Bodminster Sub-district (Bodminster); Bristol, Clifton, St. Nicholas and St. John Baptist Sub-districts (Gloucester); Cheltenham; Hereford City Sub-district (Hereford); Madeley; St. Mary and St. Chad Sub-districts (Aldham); Stafford Sub-district (Stafford); Newcastle-under-Lyme Sub-district (Newcastle-under-Lyme); Wolstanton, Stoke-upon-Trent; Burton-on-Trent Sub-district (Burton-on-Trent); Wolverhampton, Walsall, West Bromwich, Dudley, Stourbridge; Kidderminster and Lower Mitten Sub-districts (Kidderminster); Worcester, Birmingham, Aston, Coventry, Warwick; Loughborough Sub-district (Loughborough); Leicester; Boston Sub-district (Boston); Lincoln Home Sub-district (Lincoln); Great Grimsby Sub-district (Caistor); Radford, Nottingham; Newark Sub-district (Newark); Derby, Hayfield, Stockport; East and West Macclesfield and Sutton Sub-districts (Macclesfield); Runcorn Sub-district (Runcorn); Congleton Sub-district (Congleton); Chester Castle and Chester Cathedral Sub-districts (Chester); Birkenhead, Liverpool, West Derby, Prescott, Wigan, Warrington, Leigh, Bolton, Bury, Barton-upon-Irwell, Chorlton, Salford, Manchester, Ashton, Oldham, Rochdale, Haslingden, Burnley, Blackburn; Chorley Sub-district (Chorley); Preston; Lancaster Sub-district (Lancaster); Kelghley, Todmorden, Huddersfield, Halifax, Bradford, Hunslet, Holbeck, Bramley, Leeds, Dewsbury, Wakefield, Barnsley, Ecclesall Bierlow, Sheffield; Doncaster Sub-district (Doncaster); Bootham, Micklegate, and Walmgate Sub-districts (York); Seacroft, Hull; Scarborough Sub-district (Scarborough); Darlington Sub-district (Darlington); Stockton, Hartlepool; St. Oswald and St. Nicholas Sub-districts (Durham); Houghton-le-Spring, Sunderland, South Shields, Gateshead, Newcastle-upon-Tyne, Tynemouth; St. Cathbert and St. Mary Sub-districts (Carlisle); Whitehaven Sub-district (Whitehaven); Kendal Sub-district (Kendal); Newport Sub-district (Newport); Cardiff Sub-district (Cardiff); Merthyr Tydfil; Llanyfyllach and Swansea Sub-districts (Swansea); Llanelly Sub-district (Llanelly); Pembroke Sub-district (Pembroke).

TABLE 29.—Average Annual Rate of Mortality to 1000 of the Population in England and its 11 Registration Divisions in the Two Decades 1851-60 and 1861-70, and in the Year 1871.

DIVISIONS.	ANNUAL RATE OF MORTALITY TO 1000 LIVING.						
	Mean Rate in the 10 Years.		In the Year 1871.				
	1851-60.	1861-70.	Year.*	Winter Quarter.	Spring Quarter.	Summer Quarter.	Autumn Quarter.
ENGLAND - - - -	22·3	22·4	22·6	24·7	21·3	21·1	23·4
I. LONDON - - - -	23·6	24·3	24·6	27·0	23·2	22·8	25·5
II. SOUTH EASTERN COUNTIES - - - -	19·6	19·1	18·8	21·1	18·6	17·8	17·6
III. SOUTH MIDLAND COUNTIES - - - -	20·4	20·3	20·8	23·3	19·4	18·7	19·9
IV. EASTERN COUNTIES - - - -	20·6	20·1	20·3	21·3	19·1	20·0	20·8
V. SOUTH WESTERN COUNTIES - - - -	20·0	19·9	20·0	23·1	18·7	17·0	21·1
VI. WEST MIDLAND COUNTIES - - - -	22·4	21·8	21·7	24·1	19·8	19·3	22·4
VII. NORTH MIDLAND COUNTIES - - - -	21·1	20·8	20·7	23·1	19·0	19·5	21·3
VIII. NORTH WESTERN COUNTIES - - - -	25·5	26·3	26·7	29·4	24·5	23·0	27·9
IX. YORKSHIRE - - - -	23·1	24·0	23·4	24·2	21·9	22·8	24·5
X. NORTHERN COUNTIES - - - -	22·0	22·7	22·1	24·1	25·0	27·6	27·8
XI. MONMOUTHSHIRE AND WALES - - - -	21·3	21·6	21·1	23·6	21·1	17·9	21·6

* The mortality for the year 1871 is the mean of the quarterly rates.

TABLE 31.—Mean Temperature at the Royal Observatory, Greenwich, and Annual Rate of Mortality per 1000 Persons living in Twenty Large Towns of the United Kingdom, in each Week of 1871.

Table with columns for Year, Week Ending, Mean Temperature (Fahrenheit and Centigrade), Annual Rate of Mortality per 1000, and 20 large towns (London, Portsmouth, Norwich, Bristol, Wolverhampton, Birmingham, Leicester, Nottingham, Liverpool, Manchester, Salford, Bradford, Leeds, Sheffield, Hull, Sunderland, Newcastle-on-Tyne, Edinburgh, Glasgow).

TABLE 32.—Population, Births and Deaths, Annual Birth and Death Rates, Mean Temperature and Rainfall, in the Year 1871, in LONDON and NINETEEN other LARGE TOWNS of the UNITED KINGDOM.

CITIES AND BOROUGHES.	ESTI-MATED POPU-LATION in the middle of the Year 1871.*	PER-SONS to an Acre, mid. 1871.	BIRTHS in 52 Weeks ending 30th Dec. 1871.	DEATHS in 52 Weeks ending 30th Dec. 1871.	ANNUAL RATE per 1000 living.						MEAN TEMPE-RATURE in 52 Weeks ending 30th Dec. 1871.	RAIN-FALL in inches in 52 Weeks ending 30th Dec. 1871.
					BIRTHS in 52 Weeks ending 30 Dec.	DEATHS in 52 Weeks ending December						
						1871.	1867.	1868.	1869.	1870.		
TOTAL of 20 Towns in the UNITED KINGDOM - - -	7,199,390	34	259,420	193,764	36·0	26·2	26·3	26·2	25·8	26·9	47·7	in. 26·6
LONDON - - -	3,383,873	42	112,835	80,882	34·5	22·9	24·0	24·6	24·0	24·7	48·7	23·3
PORTSMOUTH - - -	118,450	12	3,938	2,195	34·7	20·9	23·0	23·8	22·1	19·3	48·8	24·9
NORWICH - - -	80,533	11	2,745	2,087	34·1	22·2	25·1	21·2	27·7	25·9	46·8	23·8
BRISTOL - - -	183,298	29	6,417	4,246	35·0	21·7	22·3	22·1	22·4	23·2	—	—
WOLVERHAMPTON - - -	68,476	20	2,651	1,914	38·7	22·1	22·8	26·1	23·5	22·0	47·1	22·2
BERMINGHAM - - -	344,960	44	12,443	8,294	39·0	25·6	25·9	23·1	22·0	24·9	47·9	—
LEICESTER - - -	95,682	30	3,936	2,569	41·1	25·3	22·9	26·2	27·9	26·8	47·5	—
NOTTINGHAM - - -	86,929	44	3,297	2,229	33·8	22·1	22·9	24·2	24·9	26·0	47·7	22·6
LIVERPOOL - - -	494,649	97	18,235	17,275	37·1	20·6	21·0	20·4	22·9	25·1	48·4	26·2
MANCHESTER - - -	351,488	78	13,498	10,969	38·4	22·8	24·3	20·7	22·8	21·2	—	—
SALFORD - - -	125,422	24	5,127	3,215	40·9	22·2	21·0	26·4	25·8	20·4	47·0	22·0
BRADFORD - - -	146,967	22	5,522	3,753	38·0	24·6	27·0	25·6	27·5	25·5	48·2	—
LEEDS - - -	290,657	12	10,401	6,989	39·9	26·2	22·3	26·6	26·7	26·4	47·8	27·4
SHEFFIELD - - -	241,207	11	9,764	6,243	40·4	25·4	22·1	22·7	26·5	22·3	47·3	20·1
HULL - - -	122,268	24	4,473	2,241	36·6	23·7	22·6	27·4	22·8	22·2	45·6	24·2
SUNDERLAND - - -	98,797	30	4,017	3,208	40·7	22·9	27·2	22·9	20·9	26·5	—	—
NEWCASTLE-ON-TYNE - - -	122,677	24	5,070	4,140	39·4	21·8	27·1	27·2	25·4	22·2	—	—
EDINBURGH - - -	201,728	46	6,281	5,424	34·1	25·2	25·2	27·6	22·7	26·9	47·1	—
GLASGOW - - -	479,227	95	18,620	15,765	39·3	22·2	20·7	24·0	22·6	22·9	—	—
DUBLIN - - -	310,565	33	8,260	8,146	26·5	27·7	25·8	24·7	24·9	26·2	—	—

* The figures in this column are the unrevised numbers enumerated at the Census in April 1871, raised to the middle of the year by the addition of 1-40th of the rate of increase which prevailed between 1861 and 1871. The population of Dublin, however, is taken as stationary.

TABLE 33.—LONDON.—Deaths in Public Institutions in the 52 or 53 Weeks of the Thirteen Years 1859-71.*

TOTAL DEATHS IN PUBLIC INSTITU-TIONS - - - - -	1859	1860	1861	1862	1863	1864	1865	1866	1867	1868	1869	1870	1871
	9633	9550	10276	11313	(52 weeks) 11112	12731	12116	13064	12002	(52 weeks) 12226	12298	12500	14065
IN WORKHOUSES - - - - -	5228	5161	5727	6401	6187	7055	6715	7088	6829	6789	7068	6833	6975
PRISONS - - - - -	40	41	46	53	64	125	99	95	90	75	88	78	76
MILITARY AND NAVAL ASYLUMS - - - - -	307	272	251	307	229	215	278	195	147	176	165	96	81
GENERAL HOSPITALS - - - - -	2927	3039	3224	3167	3169	3658	3254	3212	3291	3714	3400	3614	3796
HOSPITALS FOR SPECIAL DISEASES - - - - -	431	413	325	620	527	962	1002	1167	929	928	849	921	2320
LYING-IN HOSPITALS - { Women	35	34	28	35	11	24	26	22	31	15	13	21	16
LYING-IN HOSPITALS - { Children	51	57	56	40	37	48	42	50	51	46	41	40	37
MILITARY AND NAVAL HOSPITALS - - - - -	187	173	223	226	203	215	176	146	177	162	170	200	212
HOSPITALS AND ASYLUMS FOR FOREIGNERS - - - - -	46	47	52	74	61	82	71	96	100	79	92	102	99
LUNATIC ASYLUMS - - - - -	281	312	276	310	264	227	328	322	257	226	226	222	247

* This Table is compiled from the Weekly Returns made by the Registrars of London, and relates to the 52 or 53 weeks of each year. The figures for 1871 will not agree with those given on pages 100-2, which relate to the correct year instead of the 52 weeks; moreover, the same Institutions are not in all cases included in each list.

TABLE 34.—London and its Registration Sub-districts. Area inclusive and exclusive of TIDAL WATER.

	TOTAL AREA in Acres.	AREA in Acres, exclusive of Tidal Water.	TIDAL WATER.		TOTAL AREA in Acres.	AREA in Acres, exclusive of Tidal Water.	TIDAL WATER.
LONDON	78,096	75,362	2,718	EAST DISTRICTS.			
WEST DISTRICTS	10,778	10,399	379	14.—SHOREDITCH.			
NORTH DISTRICTS	13,468	13,468	—	Holywell - - - -	67	67	—
CENTRAL DISTRICTS	2,225	2,182	93	St. Leonard - - - -	74	74	—
EAST DISTRICTS	5,945	5,800	448	Hoxton New Town - - - -	132	132	—
SOUTH DISTRICTS	45,661	43,863	1,798	Hoxton Old Town - - - -	117	117	—
WEST DISTRICTS.				Haggerstone West - - - -	131	131	—
1.—KENNINGTON.				Haggerstone East - - - -	127	127	—
St. Mary Paddington - - - -	806	806	—	15.—BETHNAL GREEN.			
St. John Paddington - - - -	445	445	—	Hackney-road - - - -	141	141	—
Kennington Town - - - -	1487	1487	—	Green - - - -	360	360	—
Brompton - - - -	693	693	—	Church - - - -	131	131	—
St. Peter Hammermith - - - -	302	185	17	Town - - - -	93	93	—
St. Paul Hammermith - - - -	2117	2103	15	16.—WHITECHAPEL.			
Fulham - - - -	1890	1716	174	Artillery - - - -	25	25	—
2.—CHELSEA.				Spitalfields - - - -	53	53	—
Chelsea South - - - -	369	304	65	Mill End New Town - - - -	58	58	—
Chelsea North-west - - - -	309	309	—	Whitechapel North - - - -	59	59	—
Chelsea North-east - - - -	298	293	5	Whitechapel Church - - - -	46	46	—
3.—ST. GEO. HAMOVER SQ.				Goodman's Fields - - - -	51	51	—
Hamover Square - - - -	429	429	—	Aldgate - - - -	114	87	27
May Fair - - - -	137	137	—	17.—ST. GEO. IN-THE-EAST.			
Beacons - - - -	524	543	41	St. Mary - - - -	62	62	—
St. John - - - -	258	211	47	St. Paul - - - -	94	94	—
St. Margaret - - - -	633	613	20	St. John - - - -	98	97	1
4.—WESTMINSTER.				18.—STEPNEY.			
St. James's Square - - - -	84	84	—	Shadwell - - - -	177	168	69
Golden Square - - - -	54	54	—	Ratcliff - - - -	132	111	21
Berwick-street - - - -	24	24	—	Limehouse - - - -	260	243	17
St. Anne Soho - - - -	54	54	—	19.—MILE END OLD TOWN.			
NORTH DISTRICTS.				Mill End Old Town Westn. - - - -	189	189	—
5.—MARTLEBONE.				Mill End Old Town Eastn. - - - -	490	490	—
All Souls - - - -	112	112	—	20.—POPULAR.			
Cavendish Square - - - -	112	112	—	Bow - - - -	1124	1171	13
Becery - - - -	116	116	—	Poplar - - - -	1464	1164	800
St. Mary - - - -	108	108	—	SOUTH DISTRICTS.			
Christchurch - - - -	512	512	—	21.—ST. SAVIOUR SOUTHWK.			
St. John - - - -	545	545	—	Christchurch Southwark - - - -	98	77	21
6.—HAMPTREAD.				St. Saviour Southwark - - - -	156	126	30
Hamptread - - - -	2246	2246	—	Kent-road - - - -	103	103	—
7.—FENCHAS.				Borough-road - - - -	94	84	—
Regent's Park - - - -	419	419	—	London-road - - - -	117	117	—
Tottenham-court - - - -	144	144	—	Trinity Newington - - - -	146	146	—
Gray's Inn Lane - - - -	154	154	—	St. Peter Walworth - - - -	319	319	—
Homers Town - - - -	183	183	—	St. Mary Newington - - - -	167	167	—
Camden Town - - - -	170	170	—	22.—ST. OLAVE SOUTHWK.			
Kenish Town - - - -	1693	1693	—	St. Olave Southwark - - - -	74	55	19
8.—ISLINGTON.				St. John Horsleydown - - - -	94	86	25
Islington West - - - -	1226	1226	—	Leather Market - - - -	98	98	—
Islington East - - - -	1881	1881	—	St. Mary Magdalen - - - -	142	142	—
9.—HACKNEY.				St. James Bermondsey - - - -	417	391	26
Stoke Newington - - - -	638	638	—	Rotherhithe - - - -	905	758	153
Spensford Hill - - - -	612	612	—	23.—LAMBETH.			
West Hackney - - - -	467	467	—	Waterloo-road 1st - - - -	90	67	23
Hackney - - - -	1795	1795	—	Waterloo-road 2nd - - - -	142	100	42
South Hackney - - - -	482	423	65	Lambeth Church 1st - - - -	208	162	46
CENTRAL DISTRICTS.				Lambeth Church 2nd - - - -	186	186	—
10.—ST. GILES.				Kennington 1st - - - -	497	490	7
St. George Bloomsbury - - - -	122	122	—	Kennington 2nd - - - -	429	429	—
St. Giles South - - - -	64	64	—	Brixton - - - -	1429	1429	—
St. Giles North - - - -	59	59	—	Norwood - - - -	1009	1009	—
11.—STRAWD.				24.—WANDSWORTH.			
Long Acre - - - -	86	86	—	Clapham - - - -	1187	1187	—
Charing Cross - - - -	268	246	10	Battersea - - - -	2923	2203	159
St. Mary-le-Strand - - - -	64	56	8	Wandsworth - - - -	2468	2428	55
St. Clement Dances - - - -	73	61	12	Putney - - - -	2373	2235	38
12.—HOLBORN.				Streatham - - - -	3460	3460	—
St. George-the-Martyr - - - -	104	104	—	25.—CAMBERWELL.			
St. Andrew Eastern - - - -	33	33	—	Dulwich - - - -	1420	1420	—
Bedford Hill - - - -	60	60	—	Camberwell - - - -	1278	1278	—
St. James Clerkwall - - - -	73	73	—	Peckham - - - -	1175	1175	—
Anwell - - - -	83	83	—	St. George - - - -	447	447	—
Fentonville - - - -	128	128	—	26.—GREENWICH.			
Goswell-street - - - -	91	91	—	St. Paul Deptford - - - -	1601	1374	227
Old-street - - - -	71	71	—	St. Nicholas Deptford - - - -	146	111	37
City-road - - - -	56	56	—	Greenwich West - - - -	226	207	89
Whitcross-street - - - -	28	28	—	Greenwich East - - - -	1715	1494	261
Flintbury - - - -	79	79	—	27.—LEWISHAM.			
13.—LONDON CITY.				Eltham - - - -	4494	4494	—
St. Botolph - - - -	88	88	—	Lee - - - -	1603	1603	—
Cripplegate - - - -	66	66	—	Lewisham Village - - - -	3761	3761	—
St. Sepulchre - - - -	48	48	—	Sydenham - - - -	1633	1633	—
St. Bride - - - -	93	93	10	28.—WOOLWICH.			
Castle Baynard - - - -	69	55	14	Charlton - - - -	2056	1968	70
Christchurch - - - -	73	73	—	Woolwich Dockyard - - - -	268	412	91
Queenhithe - - - -	102	83	19	Woolwich Arsenal - - - -	1001	714	287
Aldbrough Barking - - - -	102	82	20	Plumstead West - - - -	349	349	—
Broad-street - - - -	95	95	—	Plumstead East - - - -	2373	2089	333

NOTE.—These Areas have recently been supplied to the Registrar General by the Ordnance Department.

TABLE 35.—LONDON.—Deaths and Meteorology in the Thirty-two Years 1840-71.

YEARS.	Total Number of Deaths.	Mean Temperature of Air.	Dryness of Atmosphere.	Fall of Rain in Inches.	Mean Daily Amount of Horizontal Movement of the Air as shown by Robinson's Anemometer.†	WEEKLY AVERAGE OF 1871.						
						Number of Deaths weekly.	Mean Temperature of Air.	Average daily Range of Temperature.	Dryness of Atmosphere.	Fall of Rain in Inches.	Daily Horizontal Movement of the Air. †	
1840	47156	47·7	0	18·3	—							
1841	46392	48·7	5·0	33·3	—							
1842	46342	49·6	4·6	22·6	—							
1843	49477	49·4	3·7	21·6	—							
1844	51109	48·6	4·9	24·9	—							
1845	48318	47·6	4·4	22·4	—							
1846	49460	51·3	5·1	25·3	—							
1847	59131	49·5	5·4	17·8	—							
1848	57771	50·4	6·4	30·2	—							
1849	68756	50·0	6·6	23·9	258							
1850	49950	49·3	6·1	19·7	263							
1851	55488	49·2	6·5	21·6	247							
1852	54638	50·6	7·4	34·2	254							
1853	60669	47·7	6·2	29·0	223							
1854	73697	48·9	4·7	18·7	247							
1855	61942	47·1	4·5	21·1	237							
1856	57274	49·0	5·6	22·2	254							
1857	59103	51·0	5·2	21·4	223							
1858	64093	49·2	6·5	17·8	223							
1859	61890	50·7	6·0	25·9	223							
1860	62309	47·0	4·6	33·0	239							
1861	63251	49·4	5·0	20·8	238							
1862	67371	49·5	4·7	26·2	240							
1863	71060	50·3	6·0	20·0	246							
1864	73338	48·5	7·0	16·7	223							
1865	73531	50·3	6·2	29·0	222							
1866	80433	49·8	5·6	20·7	274							
1867	70924	48·6	5·6	23·6	293							
1868	73796	51·6	6·8	25·3	293							
1869	73063	49·5	5·7	24·0	293							
1870	77634	49·7	6·7	18·5	266							
1871	80430	48·7	6·0	22·5	251							
						1871						
						Year -	1841	48·7	15·8	6·0	22·5	250
						First Quarter }	1861	40·2	12·2	4·7	4·3	265
						Second Quarter }	1851	51·5	19·1	6·6	6·7	266
						Third Quarter }	1880	61·3	20·1	8·6	8·8	248
						Fourth Quarter }	1890	41·8	11·7	4·0	8·2	210

* For the years 1849-59 the results are only approximative, having been reduced to Robinson's Anemometer from observations made with Whewell's.
 † By Robinson's Anemometer.

TABLE 36.—LONDON.—Births and Deaths in the Thirteen Years 1859 to 1871.

YEARS.	1859	1860	1861	1862	1863	1864	1865	1866	1867	1868	1869	1870	1871
BIRTHS - - -	92900	98414	97064	97850	102119	102625	106308	106665	112691	112637	112332	113908	112617
DEATHS - - -	61800	62309	65251	67371	71060	73338	73531	80453	70924	73796	73063	77634	80430
Excess of Births over Deaths -	31049	31105	31813	30479	31059	24287	32857	26212	41767	40139	39269	36274	32187
BIRTHS - { Males -	47330	47645	49335	49682	52277	53335	54051	53249	57608	57810	57039	58117	57032
- { Females -	45570	45769	47729	48168	49842	50342	52752	53416	55083	55127	55293	55791	55585
DEATHS - { Males -	31577	31657	33105	34296	36354	36551	37578	41092	36378	37753	36963	36863	40634
- { Females -	30223	30652	32146	33075	34706	36887	38663	39361	34546	36043	36300	37771	39796
ANNUAL MORTALITY per 1000 - - -	22·7	22·5	23·2	23·6	24·5	26·5	24·6	26·5	23·0	23·6	24·6	24·1	24·6

TABLE 37.—LONDON.—Annual Rate of Mortality in each of the 32 Years 1840-1871, in FIVE GROUPS of METROPOLITAN DISTRICTS.

	LONDON.	WEST DISTRICTS.	NORTH DISTRICTS.	CENTRAL DISTRICTS.	EAST DISTRICTS.	SOUTH DISTRICTS.
Area in Square Miles	122.0	16.8	21.0	3.5	9.3	71.4
Decennial Increase of Population per Cent., 1861-71 } Enumerated Population, 1871 (revised numbers) }	16.1	22.5	21.6	-12.8 (decrease).	11.9	25.2
	3,254,260	561,359	751,729	334,309	639,111	967,692
ANNUAL RATE OF MORTALITY PER 1000.						
MEAN OF 32 YEARS.						
YEARS. 1840-1871	24.4	22.8	23.0	25.3	26.1	24.7
MEANS OF 10 YEARS.						
1840-9	25.2	23.5	23.1	25.1	26.6	26.6
1850-9	23.6	22.3	22.1	24.2	24.9	24.4
1860-9	24.3	22.6	23.4	26.5	26.8	23.2
MEANS OF 5 YEARS.						
1840-4	24.4	23.3	23.1	24.6	25.5	24.9
1845-9	25.9	23.7	23.1	25.6	27.7	28.2
1850-4	24.2	22.8	22.0	24.3	25.2	25.8
1855-9	23.1	21.9	22.1	24.1	24.6	22.9
1860-4	24.1	22.8	22.9	26.4	25.9	23.3
1865-9	24.5	22.3	23.9	26.5	27.6	23.2
YEARS.						
1840	25.0	24.1	23.9	24.5	25.7	25.9
1841	24.0	22.4	22.4	25.0	25.1	24.4
1842	23.5	22.6	22.6	23.6	24.4	23.9
1843	24.7	23.3	23.1	25.3	26.4	24.8
1844	25.0	23.9	23.3	24.4	25.9	25.6
1845	23.2	22.5	21.6	24.0	24.6	23.8
1846	23.3	21.6	21.9	22.9	24.1	24.6
1847	27.0	24.5	25.4	27.9	27.4	27.7
1848	25.8	23.6	23.4	25.3	28.7	27.2
1849	30.1	26.1	23.7	27.9	31.8	37.6
1850	21.0	19.6	19.8	21.1	21.7	21.9
1851	23.4	22.0	22.2	24.1	24.3	24.0
1852	22.6	21.5	21.2	23.9	23.3	23.0
1853	24.4	22.3	22.4	25.1	26.5	25.3
1854	29.4	28.5	24.4	27.4	30.0	34.8
1855	24.3	23.0	23.3	25.1	25.5	24.6
1856	22.1	21.5	21.1	23.0	23.3	21.8
1857	22.4	21.2	21.5	23.8	24.6	21.5
1858	23.9	22.4	22.0	24.5	25.8	24.0
1859	22.7	21.4	21.7	24.1	24.0	22.6
1860	22.5	22.2	21.2	23.3	24.1	22.1
1861	23.2	22.1	22.3	25.4	24.0	22.8
1862	23.6	22.0	22.0	26.3	26.0	22.7
1863	24.5	23.0	23.8	27.1	26.5	23.3
1864	26.6	24.6	23.4	30.0	29.0	25.4
1865	24.6	22.7	24.5	27.5	26.4	23.2
1866	26.5	22.6	25.3	27.5	34.0	24.1
1867	23.0	21.8	23.1	25.1	24.2	22.6
1868	23.6	22.3	22.9	25.6	25.6	22.9
1869	24.6	22.2	23.5	26.8	28.0	23.9
1870	24.1	23.8	25.6	26.1	25.1	23.5
1871	24.6	22.4	25.6	25.0	26.1	24.0
Average Number living to One Death annually (1840-71)	41	44	44	40	38	41

NOTE.—The populations upon which these rates of mortality have been calculated are deduced from the numbers enumerated at the four Censuses of 1841, 1851, 1861, and 1871. The deaths used are those registered in the complete years.

Certain alterations affecting the West and Central groups of districts were made in the year 1868, but corrections have not been made in the results given in this Table for years prior to 1861.

TABLE 38.—Mean Annual Value of Meteorological Elements

NAMES OF STATIONS.	Elevation in feet above the Sea Level.	Latitude.	Barometer.		Thermometer.							Mean Temperature	
			Mean.	Mean Monthly Range.	Mean of the highest Monthly Readings.	Mean of the lowest Monthly Readings.	Mean Monthly Range of Readings.	Mean of all the highest Daily Readings.	Mean of all the lowest Daily Readings.	Mean Daily Range.	Of the Air.	Of the Dew-point.	
													feet.
Guernsey - - - -	204	49 28 N.	29.643	0.989	67.4	84.1	83.8	84.7	46.0	8.7	59.1	45.4	
Halston - - - -	106	50 7	29.692	1.087	73.5	81.5	48.0	89.3	45.4	14.8	53.3	45.1	
Truro - - - -	43	50 17	29.676	1.041	73.2	82.7	46.5	87.8	45.4	13.4	50.9	45.2	
Sidmouth - - - -	30	50 41	29.731	1.049	68.9	89.4	39.5	84.9	43.6	11.3	49.1	45.0	
Osborne - - - -	172	50 45	29.648	1.015	73.7	89.5	48.2	87.0	43.4	14.6	49.1	46.2	
Bournemouth - - - -	128	..	29.689	1.049	69.1	87.4	41.7	84.8	43.2	11.6	48.9	43.7	
Worthing - - - -	31	50 47	29.664	1.044	70.8	89.5	41.3	85.1	43.6	11.5	48.9	43.4	
Taunton - - - -	80	51 3	29.642	1.130	73.5	81.3	37.2	83.2	41.3	13.9	49.4	44.5	
Wilton House - - - -	126	51 4	73.2	81.8	36.4	83.9	39.5	19.4	46.5	44.1	
Barnstaple - - - -	43	51 5	29.638	1.076	74.2	87.1	47.1	87.9	45.0	13.9	51.3	45.4	
Alderholt Camp - - - -	325	51 15	29.686	0.938	76.6	83.1	30.5	87.9	40.8	16.4	48.5	43.2	
Strathfield Turgiss - - - -	197	51 24	29.686	1.085	77.2	83.8	39.9	89.4	39.4	17.5	48.0	43.2	
Mariborough College - - - -	456	51 25	29.705	1.033	74.1	80.5	33.6	84.7	39.8	14.9	46.8	43.2	
Chislehurst - - - -	295	..	29.677	1.027	73.5	83.3	35.2	87.9	40.2	17.7	46.7	43.6	
Royal Observatory - - - -	189	51 29	29.679	1.057	77.0	86.3	30.7	87.6	41.8	13.8	48.7	43.7	
London (Camden Town) - - - -	123	51 32	29.676	1.033	76.2	86.6	49.6	87.5	41.6	15.9	49.1	43.4	
Oxford - - - -	210	51 45	29.673	1.031	74.0	83.1	31.9	86.0	41.7	14.3	48.7	43.3	
Gloucester - - - -	100	51 55	29.730	1.074	79.3	82.5	35.8	83.5	41.9	16.6	49.3	43.1	
Royston - - - -	269	52 2	29.689	1.039	73.6	84.7	33.9	87.6	40.2	17.3	48.0	43.1	
Cardington - - - -	100	52 7	29.679	1.048	75.0	81.7	33.3	86.5	39.8	16.7	48.1	43.6	
Leamington - - - -	195	..	29.673	1.029	74.2	84.5	49.7	85.7	41.3	14.4	47.9	43.1	
Somerleyton Rectory - - - -	30	..	29.640	1.033	73.7	83.1	31.6	85.7	40.1	15.6	47.4	44.4	
Norwich - - - -	43	52 30	29.677	1.039	74.2	82.9	31.3	84.6	40.0	14.6	47.1	43.0	
Wisbech - - - -	14	52 41	29.647	1.031	74.9	81.0	33.9	86.1	40.6	15.5	48.0	43.2	
Llandudno - - - -	100	..	29.636	1.123	72.7	80.9	42.2	86.6	43.3	13.8	49.9	43.6	
Derby - - - -	174	52 55	29.637	1.033	72.2	83.2	49.0	84.3	41.3	13.5	48.7	41.3	
Nottingham - - - -	241	53 37	29.690	1.034	76.2	83.1	33.1	86.2	40.1	16.1	47.6	43.0	
Holkham - - - -	39	53 37	..	1.033	73.3	83.1	35.7	84.3	39.6	14.7	47.1	41.1	
Eccles - - - -	145	53 39	29.639	1.121	76.0	83.1	32.9	85.2	39.7	15.5	47.6	41.5	
Park Road, Halifax - - - -	613	..	29.637	1.074	71.1	80.6	30.5	83.2	39.0	13.2	45.1	40.5	
Hull - - - -	12	53 45	29.633	1.119	73.3	80.0	33.3	83.9	33.4	15.5	46.3	41.9	
Stonyhurst - - - -	331	53 51	29.630	1.123	72.3	83.1	47.7	81.0	40.9	13.1	46.9	41.3	
Cockermouth - - - -	143	54 30	29.617	1.147	73.7	82.0	31.7	85.3	41.4	13.9	47.9	43.5	
Allenheads - - - -	1380	54 49	23.413	1.030	68.7	80.3	47.9	80.4	37.3	13.2	43.9	33.7	
Silloth - - - -	33	54 53	29.605	1.139	73.9	84.6	49.3	86.0	40.3	15.7	47.6	43.2	
Carlisle - - - -	114	54 53	29.603	1.131	72.3	81.6	31.2	86.0	39.4	16.6	47.0	42.7	
North Shields - - - -	134	55 0	..	1.216	65.7	83.0	39.7	81.3	40.9	10.9	45.3	40.5	
Miltown (Ireland) - - - -	300	54 23	29.603	1.115	69.3	83.3	44.7	84.2	41.1	13.1	45.6	43.3	

in the Year 1871. By JAMES GLAISHER, Esq., F.R.S.

In.	Mean Elastic Force of Vapour.	Mean Weight of Vapour in a Cubic Foot of Air.	Mean additional Weight of Vapour required for Saturation.	Mean Degree of Humidity of the Air (Saturation=100).	Mean Weight of a Cubic Foot of Air.	Mean estimated Strength.	Wind.				Mean Amount of Cloud (0-10).	Rain.		NAMES OF STATIONS.
							Relative Proportion of					Number of Days it fell.	Amount collected.	
							N.	E.	S.	W.				
202	3.5	0.7	54	540	1.5	7	7	8	8	4.9	169	36.23	Guernsey.	
203	3.5	1.0	78	540	2.3	7	8	6	9	5.2	174	41.60	Helston.	
204	3.5	0.8	81	543	2.4	9	7	6	9	6.4	183	39.85	Truro.	
205	3.5	0.6	85	545	1.1	7	6	7	11	3.6	160	29.78	Sidmouth.	
206	3.7	0.5	91	542	0.3	7	6	9	9	6.3	151	29.09	Osborne.	
207	3.4	0.7	83	544	..	9	3	6	10	4.5	152	29.60	Bournemouth.	
208	3.4	0.8	82	545	1.6	7	6	8	10	5.7	143	23.68	Worthing.	
209	3.3	0.7	84	543	0.4	7	6	6	11	5.2	156	27.31	Taunton.	
210	3.4	0.7	85	543	1.3	8	6	9	7	5.3	162	31.64	Wilton House.	
211	3.5	0.9	81	542	1.1	4	7	10	9	3.6	189	37.94	Barnstaple.	
212	3.3	0.8	82	540	1.3	7	6	8	10	7.3	167	25.91	Aldershot Camp.	
213	3.2	0.8	81	543	2.0	6	8	6	11	6.2	141	22.25	Strathfield Turgis.	
214	3.2	0.6	86	539	..	6	7	8	10	6.9	170	30.22	Marlborough College.	
215	3.2	0.9	80	542	..	6	8	7	10	..	177	23.31	Chislehurst.	
216	3.3	0.8	80	543	0.3	6	7	9	9	6.5	162	22.22	Royal Observatory.	
217	3.3	0.9	82	543	..	9	8	6	8	6.0	157	24.90	London (Camden Town).	
218	3.2	0.9	79	542	0.9	7	5	9	9	7.2	155	20.97	Oxford.	
219	3.1	0.9	79	544	0.6	7	6	7	11	5.8	140	26.18	Gloucester	
220	3.3	0.7	84	541	..	8	5	9	9	6.1	152	20.06	Royston.	
221	3.2	0.8	82	544	0.8	8	6	7	10	6.1	152	20.84	Cardington.	
222	3.1	0.8	81	543	0.7	7	8	6	10	..	133	23.04	Leamington.	
223	3.4	0.4	89	546	0.9	5	8	9	8	5.7	156	23.45	Somerleyton Rectory.	
224	3.1	0.7	84	546	..	6	6	9	9	..	145	22.36	Norwich.	
225	3.2	0.7	84	546	0.5	7	7	8	8	6.2	151	24.83	Wisbech.	
226	3.3	0.9	79	542	0.7	4	7	3	16	6.3	164	30.57	Llandudno.	
227	3.1	0.9	79	542	..	6	6	6	12	..	179	28.70	Derby.	
228	3.1	0.7	85	541	0.4	7	6	8	9	6.2	174	26.81	Nottingham.	
229	3.1	0.8	80	546	1.2	10	4	9	7	6.4	169	21.36	Holkham.	
230	3.1	0.8	79	544	0.4	5	7	9	9	6.1	192	31.54	Eccles.	
231	3.0	0.6	85	537	0.5	6.8	197	36.65	Park Road, Halifax.	
232	3.1	0.6	84	543	171	25.99	Hull.	
233	3.1	0.6	83	539	..	5	7	7	12	7.0	272	43.41	Stonyhurst.	
234	3.2	0.8	82	542	0.5	5	5	9	11	5.8	167	36.10	Cockermouth.	
235	2.8	0.6	86	528	1.8	5	5	10	10	6.8	235	43.36	Allenheads.	
236	3.2	0.8	82	545	1.2	4	9	6	11	3.8	196	30.04	Silloth.	
237	3.2	0.6	85	544	1.0	3	6	10	11	6.3	180	22.90	Carlisle.	
238	3.1	0.7	83	547	1.7	7	6	7	10	6.3	204	26.17	North Shields.	
239	3.2	0.7	85	541	2.1	6	8	12	7	5.2	182	23.67	Miltown (Ireland).	

TABLE 39.—Mean Annual Value of Meteorological Elements

PARALLELS of LATITUDE, &c.	Mean Elevation in Feet above the Sea Level.	Barometer.		Thermometer.						Mean Temperature	
		Mean.	Mean Monthly Range.	Mean of the highest Monthly Readings.	Mean of the lowest Monthly Readings.	Mean Monthly Range of Readings.	Mean of all the highest Daily Readings.	Mean of all the lowest Daily Readings.	Mean Daily Range.	Of the Air.	Of the Dew- point.
Guernsey - - -	feet. 204	in. 29.643	in. 0.989	° 67.4	° 34.1	° 33.3	° 51.7	° 46.0	° 8.7	° 50.1	° 45.4
Between the latitudes—											
50° and 51° - - -	85	29.683	1.039	71.5	26.8	42.7	56.5	43.9	12.6	49.9	44.8
51° and 52° - - -	196	29.678	1.036	76.7	23.4	53.3	57.4	41.2	16.2	48.9	43.3
52° and 53° - - -	122	29.656	1.050	74.5	23.2	51.3	55.8	40.7	15.1	48.0	42.7
53° and 54° - - -	269	29.656	1.200	73.2	22.2	51.0	53.8	39.5	14.3	46.5	41.4
54° and 55° - - -	412	29.311	1.145	72.3	22.3	50.0	54.4	39.6	14.8	46.3	41.5
North Shields - - -	124	-	1.216	65.7	26.0	36.7	51.8	40.9	10.9	45.8	40.5
Miltown (Ireland) - - -	200	29.605	1.115	68.5	22.8	44.7	54.2	41.1	13.1	47.6	42.6
Between the latitudes—											
50° and 55° - - -	221	29.597	1.094	73.6	22.9	49.7	55.6	41.0	14.6	47.9	43.7

TABLE 40.—Meteorology of Greenwich

YEARS.	Mean Weekly Movement of the Air in Miles.*	Departure from Average of 23 Years.	Fall of Rain in Inches.	Departure from Average of 23 Years.	Mean Dryness Of Atmos- phere.	Departure from Average of 23 Years.	Mean TEMPER- TURE of the AIR.	Departure from Average of 23 Years.
	Miles.	Miles.	Inches.	Inches.	°	°	°	°
1849 - - -	1808	+ 88	23.9	0.0	6.6	+ 0.7	50.0	+ 0.5
1850 - - -	1841	+ 91	19.7	- 4.2	6.1	+ 0.2	49.8	- 0.2
1851 - - -	1730	- 30	21.6	- 2.3	6.5	+ 0.6	49.2	- 0.3
1852 - - -	1781	+ 21	24.2	+10.3	7.4	+ 1.5	50.6	+ 1.1
1853 - - -	1597	- 138	29.0	+ 5.1	6.2	+ 0.3	47.7	- 1.8
1854 - - -	1781	- 19	18.7	- 5.2	4.7	- 1.2	48.9	- 0.6
1855 - - -	1659	- 91	21.1	- 2.8	4.5	- 1.4	47.1	- 2.4
1856 - - -	1775	+ 25	22.2	- 1.7	5.6	- 0.3	49.0	- 0.5
1857 - - -	1593	- 88	21.4	- 2.5	5.2	- 0.7	51.0	+ 1.5
1858 - - -	1636	- 124	17.8	- 6.1	6.5	+ 0.6	49.2	- 0.3
1859 - - -	1506	- 152	25.9	+ 2.0	6.0	+ 0.1	50.7	+ 1.2
1860 - - -	1676	- 74	22.0	+ 3.1	4.6	- 1.3	47.0	- 2.5
1861 - - -	1696	- 84	20.8	- 3.1	5.0	- 0.9	49.4	- 0.1
1862 - - -	1630	- 70	26.2	+ 2.3	4.7	- 1.2	49.5	0.0
1863 - - -	1775	+ 25	20.0	- 3.9	6.0	+ 0.1	50.3	+ 0.8
1864 - - -	1597	- 132	16.7	- 7.2	7.0	+ 1.1	48.6	- 1.0
1865 - - -	1553	- 197	29.0	+ 5.1	6.2	+ 0.2	50.2	+ 0.8
1866 - - -	1917	+ 167	20.7	+ 6.8	5.6	- 0.3	49.8	+ 0.3
1867 - - -	1961	+ 211	23.4	+ 4.5	5.6	- 0.3	48.6	- 0.9
1868 - - -	2029	+ 279	25.2	+ 0.9	6.8	+ 0.9	51.5	+ 2.6
1869 - - -	2043	+ 293	21.0	+ 0.1	5.7	- 0.2	49.5	0.0
1870 - - -	1873	+ 122	18.5	- 5.4	6.7	+ 0.8	48.7	- 0.8
1871 - - -	1749	- 1	22.3	- 1.6	6.0	+ 0.1	48.7	- 0.8
Average - - -	1720	-	23.9	-	5.9	-	49.5	-

* Approximated to the results of Robinson's Anemometer by reductions from Whewell's up to 1859.

in the Year 1871 for different Parallels of Latitude.

In.	Vapour.	Mean Elastic Force of Vapour.	Mean Weight of Vapour in a Cubic Foot of Air.	Mean additional Weight of Vapour required for Saturation.	Mean Degree of Humidity of the Air. Saturation = 100.	Mean Weight of a Cubic Foot of Air.	Wind.				Mean Amount of Cloud (0-10).	Rain.		PARALLELS of LATITUDE, &c.	
							Mean estimated Strength.	Relative Proportion of				Number of Days it fell.	Amount collected.		
								N.	E.	S.					W.
51	3.5	0.7	84	540	1.5	7	7	8	8	4.0	109	36.23	Guernsey.		
52	3.5	0.7	83	543	1.4	8	6	7	10	5.3	161	32.27	Between the latitudes,—		
53	3.3	0.8	82	542	0.8	7	7	8	9	6.0	161	26.66	50° and 51°		
54	3.2	0.7	83	544	0.8	7	6	7	10	6.1	151	24.30	51° and 52°		
55	3.1	0.7	83	542	0.5	5	7	8	10	6.6	208	34.40	52° and 53°		
56	3.1	0.7	84	540	1.1	4	6	9	11	6.2	195	33.25	53° and 54°		
57	3.1	0.7	83	547	1.7	7	6	7	10	6.3	204	29.17	54° and 55°		
58	3.2	0.7	85	541	2.1	6	5	12	7	5.2	182	28.67	North Shields.		
59	3.2	0.7	85	542	0.9	6	6	8	10	6.0	175	30.16	Miltown (Ireland).		
60	3.2	0.7	85	542	0.9	6	6	8	10	6.0	175	30.16	Between the latitudes,—		
													50° and 55°		

in the Twenty-three Years 1849-1871.

MEAN TEMPERATURES of the AIR in the Quarters ending the last day of								YEARS.
March.	Departure from Average of 23 Years.	June.	Departure from Average of 23 Years.	Sept.	Departure from Average of 23 Years.	Dec.	Departure from Average of 23 Years.	
41.9	+ 2.1	51.7	- 1.1	61.0	+ 0.6	44.8	+ 0.5	1849
39.4	- 0.4	53.5	+ 0.7	59.6	- 0.8	44.7	+ 0.4	1850
41.9	+ 2.1	51.5	- 1.3	59.8	- 0.6	43.7	- 0.6	1851
41.4	+ 1.4	51.2	- 1.6	61.8	+ 1.4	48.1	+ 3.8	1852
38.1	- 1.7	51.8	- 1.0	58.5	- 1.9	42.3	- 2.0	1853
39.8	+ 1.0	51.7	- 1.1	59.8	- 0.6	43.7	- 0.6	1854
38.1	- 3.7	50.5	- 2.8	60.4	0.0	42.7	- 1.6	1855
39.5	+ 0.2	52.3	- 0.5	59.9	- 0.5	44.2	- 0.1	1856
39.2	- 0.6	53.8	+ 1.0	63.3	+ 2.9	47.9	+ 3.6	1857
37.8	- 2.0	54.3	+ 1.5	61.0	+ 0.6	43.8	- 0.5	1858
40.2	+ 3.5	53.7	+ 0.9	62.8	+ 2.4	43.3	- 1.0	1859
39.8	- 1.0	50.5	- 2.8	56.2	- 4.2	42.6	- 1.7	1860
39.9	+ 0.1	51.8	- 1.0	60.4	0.0	45.5	+ 1.2	1861
40.9	+ 1.2	53.5	+ 0.5	58.8	- 1.6	45.0	+ 0.7	1862
42.6	+ 2.8	53.1	+ 0.3	58.8	- 1.6	46.8	+ 2.5	1863
38.9	- 1.9	53.1	+ 0.3	59.4	- 1.0	43.7	- 0.6	1864
38.5	- 3.2	36.2	+ 3.4	62.5	+ 2.1	46.0	+ 1.7	1865
41.2	+ 1.4	53.0	+ 0.2	58.9	- 1.5	46.2	+ 1.9	1866
38.9	- 0.9	53.5	+ 0.7	59.7	- 0.7	42.5	- 1.8	1867
41.4	+ 1.6	53.8	+ 3.0	63.9	+ 3.5	45.1	+ 0.8	1868
41.2	+ 1.3	52.0	- 0.8	61.4	+ 1.0	43.3	- 1.0	1869
38.9	- 1.8	54.4	+ 1.6	60.7	+ 0.3	41.6	- 2.7	1870
40.2	+ 0.4	51.5	- 1.3	61.3	+ 0.9	41.8	- 2.5	1871
39.8	-	52.8	-	60.4	-	44.3	-	Average.

TABLE 41.—Aggregate Number of Names on the Registers at the End of each of the Thirty-five Years 1837-71; also the Number of Searches in the Registers at the Central Office (exclusive of Searches in Non-parochial Registers), and Total Amount of Fees received for all Searches and Certificates.

YEARS.	AGGREGATE NUMBER				NUMBER OF SEARCHES IN THE REGISTERS AT THE CENTRAL OFFICE.	ANNUAL AMOUNT OF FEES RECEIVED AND PAID INTO H.M. EXCHEQUER.
	OF PERSONS MARRIED.	OF BIRTHS.	OF DEATHS.	OF NAMES REGISTERED.		
1837 - -	116,968	164,116	148,701	439,775	} Not known.	—
1838 - -	353,062	627,908	491,461	1,472,456		6 10 0
1839 - -	599,434	1,130,477	830,445	2,559,346		18 16 6
1840 - -	844,754	1,623,780	1,190,133	3,657,666		33 5 6
1841 - -	1,066,746	2,134,268	1,538,979	4,739,993		124 7 6
1842 - -	1,337,266	2,623,677	1,963,496	5,923,439		290 15 0
1843 - -	1,575,022	3,180,003	2,339,948	6,964,971		630 311 16 6
1844 - -	1,829,530	3,730,765	2,596,676	8,147,171		705 342 16 6
1845 - -	2,137,016	4,364,266	3,266,243	9,237,544		744 329 11 6
1846 - -	2,418,244	4,894,911	3,836,537	10,581,812		881 329 7 0
1847 - -	2,690,084	5,376,876	3,749,861	11,816,771	941 339 13 0	
1848 - -	2,966,464	5,896,265	4,149,664	13,066,133	1,030 365 11 6	
1849 - -	3,260,260	6,518,064	4,590,533	14,368,857	1,163 357 1 6	
1850 - -	3,555,748	7,111,516	4,959,528	15,626,792	1,296 396 13 0	
1851 - -	3,864,160	7,737,261	5,354,224	16,946,605	1,443 419 10 6	
1852 - -	4,181,734	8,351,266	5,723,089	18,265,176	1,638 467 5 0	
1853 - -	4,510,764	8,963,734	6,163,168	19,637,704	1,876 505 4 0	
1854 - -	4,830,218	9,596,189	6,631,061	21,049,468	2,240 568 7 6	
1855 - -	5,134,444	10,223,233	7,046,764	22,414,440	2,493 592 9 0	
1856 - -	5,453,118	10,890,685	7,457,370	23,781,073	2,853 633 15 0	
1857 - -	5,771,812	11,553,756	7,857,065	25,132,153	2,965 680 1 6	
1858 - -	6,083,432	12,209,237	8,306,741	26,599,430	4,023 815 1 6	
1859 - -	6,418,266	12,899,118	8,747,523	28,065,906	5,023 949 17 6	
1860 - -	6,759,210	13,583,166	9,170,243	29,512,619	5,636 1,031 18 0	
1861 - -	7,096,622	14,279,573	9,606,237	30,971,451	6,138 1,099 1 6	
1862 - -	7,414,922	14,992,256	10,041,223	32,448,361	7,397 1,230 12 0	
1863 - -	7,761,702	15,719,673	10,515,760	33,997,135	7,715 1,380 17 6	
1864 - -	8,122,476	16,456,943	11,011,391	35,596,715	8,346 1,371 18 6	
1865 - -	8,498,424	17,206,017	11,502,200	37,206,641	9,016 1,487 12 0	
1866 - -	8,898,976	17,961,637	12,002,899	38,833,753	10,970 1,660 15 0	
1867 - -	9,227,284	18,730,236	12,473,963	40,481,482	11,306 1,906 16 6	
1868 - -	9,581,266	19,517,064	12,954,524	42,063,266	11,926 2,081 11 0	
1869 - -	9,955,168	20,390,473	13,449,412	43,675,065	12,326 2,247 7 6	
1870 - -	10,328,438	21,263,263	13,964,741	45,346,441	13,803 2,456 19 6	
1871 - -	10,678,622	21,990,660	14,479,620	47,036,902	16,317 2,703 7 0	

NOTE.—The numbers for 1837 were registered in the half year ending 31st December.

TABLE 42.—Area, estimated Population, and Marriages, Births, and Deaths in the United Kingdom, in the Year 1871.

—	AREA IN STATUTE ACRES.	AREA IN HECTARES.	Estimated POPULATION in the middle of the Year 1871.	MARRIAGES.	PERSONS MARRIED.	BIRTHS.	DEATHS.
	UNITED KINGDOM	77,635,182	31,416,707	31,541,347	239,000	518,120	1,102,233
Great Britain - -	66,815,353	22,391,326	26,150,734	214,078	428,156	913,555	589,323
England and Wales -	37,319,221	15,102,007	22,782,812	190,112	380,224	797,428	514,879
Scotland - - -	19,496,132	7,889,519	3,367,922	23,966	47,932	116,127	74,644
Ireland + - -	20,819,829	8,425,181	5,390,613	44,952*	89,964*	188,078*	121,825*

* The registered Marriages, Births, and Deaths for Ireland were 28,900, 151,665, and 88,720 respectively. By the authority of the Registrar General of Ireland these numbers have been corrected in the above table for defective registration. It has been assumed that the marriages, births, and deaths in Ireland in the year 1871 were in the same proportion to population as the marriages, births, and deaths in England and Wales.

TABLE 43.—Proportion per 1000 of Marriages, Births, and Deaths to the Population of the United Kingdom, in the Year 1871.

—	ACRES TO A PERSON.	HECTARES TO A PERSON.	TO 1000 PERSONS LIVING.			
			MARRIAGES.	PERSONS MARRIED.	BIRTHS.	DEATHS.
UNITED KINGDOM - -	2'46	'990	8'21	16'4	35'0	22'6
Great Britain - - -	2'17	'879	8'19	16'4	34'9	22'5
England and Wales - -	1'64	'663	8'34	16'7	35'0	22'6
Scotland - - - - -	5'79	2'343	7'12	14'2	34'5	22'2
Ireland - - - - -	3'86	1'563	8'34*	16'7*	35'0*	22'6*

Note.—The total area of a country, divided by its population, gives the average area to each person. The reciprocal gives the "density" of the population, or the population to each acre, square mile, or other measure.

* The deaths in Ireland are not all registered; but by the estimate of the Registrar General of Ireland the rate of mortality is nearly the same as that of England. The same may be said of natality.

TABLE 44.—Population, Area, Births, and Deaths in the Islands in the British Seas in the Twenty-one Years 1851-1871.

YEARS.	ISLANDS IN THE BRITISH SEAS.		ISLE OF MAN.		ISLAND OF JERSEY.		GUERNSEY AND ADJACENT ISLANDS.	
	Births.	Deaths.	Births.	Deaths.	Births.	Deaths.	Births.	Deaths.
1851 -	4,114	3,661	1,494	1,440	1,696	1,356	924	963
1852 -	4,301	3,906	1,530	837	1,768	1,433	1,003	646
1853 -	4,010	3,741	1,439	1,008	1,676	1,091	895	642
1854 -	4,339	3,118	1,563	1,349	1,639	1,301	1,048	688
1855 -	3,881	2,873	1,397	965	1,534	1,341	960	667
1856 -	3,949	2,834	1,431	849	1,583	1,112	936	573
1857 -	3,810	2,716	1,431	961	1,434	1,154	935	631
1858 -	4,004	2,671	1,442	935	1,566	1,110	966	596
1859 -	3,903	2,947	1,373	949	1,451	1,273	927	725
1860 -	3,812	2,867	1,409	948	1,537	985	846	734
1861 -	3,963	2,663	1,541	904	1,563	1,123	859	636
1862 -	3,337	2,553	1,493	830	1,543	1,114	833	586
1863 -	4,126	2,681	1,647	944	1,676	1,135	805	602
1864 -	3,375	3,094	1,639	1,366	1,543	1,166	806	573
1865 -	4,017	3,436	1,644	1,466	1,604	1,340	769	730
1866 -	3,397	3,341	1,539	1,303	1,611	1,466	737	653
1867 -	3,730	3,168	1,373	921	1,477	1,466	730	761
1868 -	3,341	2,963	1,537	1,007	1,606	1,365	731	690
1869 -	3,303	2,963	1,480	1,079	1,434	1,234	702	559
1870 -	4,027	3,006	1,375	1,133	1,634	1,317	636	637
1871 -	3,337	3,166	1,364	1,300	1,510	1,368	693	688
POPULATION.								
Enumerated 1851 -	143,126		53,387		57,030		33,719	
1861 -	143,447		53,469		55,613		35,365	
1871 -	144,988		54,043		56,637		33,999	
AREA IN STATUTE ACRES.								
-	193,647		145,336		23,717		19,305	

Note.—The above numbers have been compiled from returns furnished to the Registrar General by Lieutenant-Colonel J. F. Murray, Government Secretary of Jersey, Colonel W. Bell, Government Secretary of Guernsey, and by Mr. S. Harris, Registrar General of the Isle of Man.

EMIGRATION FROM THE UNITED KINGDOM.
(From the Thirty-second Report of the Emigration Commissioners.)

TABLE 45.—Emigration in each of the Fifty-seven Years from 1815 to 1871 inclusive.

YEARS.	NORTH AMERICAN COLONIES.	UNITED STATES.	AUSTRALIAN COLONIES AND NEW ZEALAND.	ALL OTHER PLACES.	TOTAL.
1815	680	1,200	*	192	2,081
1816	3,370	9,022	*	118	12,510
1817	9,797	10,280	*	507	20,634
1818	15,136	12,429	*	222	27,787
1819	23,534	10,674	*	579	34,787
1820	17,921	6,745	*	1,063	25,729
1821	12,955	4,958	*	384	18,297
1822	16,013	4,137	*	279	20,429
1823	11,355	5,032	*	163	16,550
1824	8,774	5,152	*	99	14,025
1825	8,741	5,551	483	114	14,891
1826	12,818	7,063	903	116	20,900
1827	12,648	14,526	715	114	28,003
1828	12,084	12,817	1,056	135	26,092
1829	13,307	15,678	2,016	197	31,198
1830	30,574	24,887	1,242	204	56,907
1831	58,067	23,418	1,561	114	83,160
1832	66,339	32,872	3,733	196	103,140
1833	28,808	29,109	4,093	517	62,527
1834	40,000	33,074	2,800	288	76,222
1835	15,573	26,720	1,860	325	44,478
1836	34,226	37,774	3,124	293	75,417
1837	29,884	36,770	5,054	326	72,034
1838	4,577	14,332	14,021	292	33,222
1839	12,658	33,596	15,786	227	62,207
1840	32,293	40,642	15,850	1,958	90,743
1841	38,164	45,017	32,625	2,786	118,592
1842	54,123	63,852	8,534	1,835	128,344
1843	23,518	28,335	3,478	1,881	57,212
1844	22,924	43,660	2,229	1,873	70,686
1845	31,803	58,538	830	2,330	93,501
1846	43,439	82,239	2,347	1,826	129,851
1847	109,680	142,154	4,940	1,487	258,270
1848	31,065	188,233	23,904	4,887	248,089
1849	41,367	219,450	32,191	6,490	299,498
1850	32,061	223,078	16,037	8,773	280,949
1851	42,005	267,357	21,532	4,472	335,966
1852	32,873	244,261	87,881	3,749	368,764
1853	34,522	230,885	61,401	3,129	329,937
1854	43,761	193,005	83,237	3,366	323,429
1855	17,966	103,414	52,309	3,118	176,807
1856	16,378	111,837	44,584	3,755	176,554
1857	21,001	126,905	61,248	3,721	212,875
1858	9,704	59,716	39,295	5,257	113,972
1859	6,689	70,303	31,013	12,427	120,432
1860	9,786	87,500	24,302	6,881	128,469
1861	12,707	49,764	23,738	5,561	91,770
1862	15,522	58,706	41,848	5,143	121,214
1863	18,083	146,813	53,054	5,808	223,758
1864	12,721	147,042	40,942	8,195	208,900
1865	17,211	147,258	37,283	8,049	209,801
1866	13,255	101,000	24,077	6,530	204,882
1867	15,593	159,275	14,466	6,709	195,953
1868	21,062	155,532	12,809	6,022	196,325
1869	33,801	203,601	14,901	6,234	258,527
1870	35,295	196,075	17,065	8,505	256,940
1871	32,671	198,843	12,227	8,694	252,435
TOTAL	1,424,442	4,671,515	1,000,650	169,465	7,266,072
Average annual emigration from the United Kingdom		From 1815 to 1871		-	127,475
		For the 10 years ending 1871		-	212,824

* The Customs returns do not distinguish the emigration to Australia during these 10 years, but it appears from other sources that the emigrants who went to this country were in 1821, 320; in 1822, 875; in 1823, 543; in 1824, 780; and in 1825, 458 persons. These numbers are not included in the totals of this Table.

TABLE 46.—Emigration in 1871.

DESTINATION.	AGE, SEX, &c. OF EMIGRANTS EMBARKED.										TOTAL.	NATIVE COUNTRY OF EMIGRANTS.				
	Adults.				Children, from 1 to 13 Years.		Infants.		Not distinguished as to Age.			English.	Scotch.	Irish.	Foreigners.	Not distinguished.
	Married.		Single.		M.	F.	M.	F.	M.	F.						
	M.	F.	M.	F.												
To the United States -	23,027	22,798	74,693	35,305	16,516	14,077	4,303	3,733	3,949	1,303	126,243	71,926	12,371	65,591	43,321	4,384
To British North America -	3,270	4,346	12,731	4,136	3,285	3,144	737	813	5	4	32,671	13,265	3,906	3,061	7,230	97
To Australasia - -	1,328	1,523	4,063	3,966	1,078	991	154	153	7	1	12,227	7,960	1,730	3,015	447	85
To all other places - -	2,401	1,051	1,799	856	373	340	66	76	1,169	558	3,694	4,361	633	400	1,633	1,722
TOTAL - -	29,126	30,717	93,375	43,336	21,157	18,533	5,460	4,629	4,180	1,866	232,455	102,453	19,333	71,067	53,246	6,486

TABLE 47.—Occupations, Sex, and general Destination of the Emigrants in 1871, so far as can be ascertained from the PASSENGER LISTS furnished by the CUSTOM HOUSE AUTHORITIES.

OCCUPATION.	UNITED STATES.	BRITISH NORTH AMERICA.	AUSTRALASIA.	ALL OTHER PLACES.	TOTAL.
ADULT MALES.					
Agricultural Labourers, Gardeners, Carters, &c. - - - -	502	121	728	27	1,378
Bakers, Confectioners, &c. - - - -	209	10	19	1	239
Blacksmiths and Farriers - - - -	91	23	43	1	158
Bookbinders and Stationers - - - -	5	-	-	-	5
Boot and Shoe Makers - - - -	242	14	45	1	302
Brasiers, Tinsmiths, Whitesmiths, &c. - - - -	33	3	4	3	93
Brick and Tile Makers, Potters, &c. - - - -	22	7	5	1	35
Bricklayers, Masons, Plasterers, Slaters, &c. - - - -	1,151	150	64	2	1,367
Builders - - - -	39	1	7	2	49
Butchers, Poulterers, &c. - - - -	120	9	13	-	142
Cabinet Makers and Upholsterers - - - -	19	3	9	-	31
Carpenters and Joiners - - - -	2,566	169	121	14	2,870
Carvers and Gilders - - - -	12	-	1	-	13
Clerks - - - -	571	101	206	234	1,112
Clock and Watch Makers - - - -	8	3	6	2	19
Coach Makers and Trimmers - - - -	12	-	9	-	21
Coal Miners - - - -	395	1	4	-	400
Coopers - - - -	504	3	10	1	518
Cutlers - - - -	25	-	-	-	25
Domestic Servants - - - -	325	43	51	19	438
Dyers - - - -	15	5	3	-	23
Engine Drivers, Stokers, &c. - - - -	41	-	7	2	50
Engineers - - - -	199	35	34	79	347
Engravers - - - -	26	3	2	-	31
Farmers - - - -	5,923	1,708	385	37	8,053
Gentlemen, Professional Men, Merchants, &c. - - - -	7,046	1,330	970	952	10,308
Jewellers and Silversmiths - - - -	31	4	4	1	40
Labourers, General - - - -	47,789	8,948	618	192	57,547

TABLE 27 *continued.*—OCCUPATIONS, SEX, and general DESTINATION of the EMIGRANTS in 1871.

OCCUPATION.	UNITED STATES.	BRITISH NORTH AMERICA.	AUSTRAL-ASIA.	ALL OTHER PLACES.	TOTAL.
ADULT MALES—continued.					
Locksmiths, Gunsmiths, &c.	8	—	1	1	10
Millers, Maltsters, &c.	43	9	9	—	61
Millwrights	—	1	—	—	1
Miners and Quarrymen	4,870	46	310	37	5,273
Painters, Paperhangers, Plumbers, and Glaziers	239	19	36	4	298
Pensioners	1	2	2	1	6
Printers	97	13	7	1	118
Rope Makers	—	—	—	—	—
Saddlers and Harness Makers	19	6	8	2	35
Sail Makers	3	—	2	—	5
Sawyers	15	7	4	—	26
Seamen	199	37	21	14	222
Shipwrights	12	5	17	—	34
Shopkeepers, Shopmen, Warehousemen, &c.	359	63	115	28	565
Smiths, General	783	13	10	2	808
Spinners and Weavers	229	11	11	1	243
Sugar Bakers, Boilers, &c.	22	—	—	—	22
Surveyors	7	1	7	2	17
Tailors	627	27	19	8	681
Tallow Chandlers and Soap Makers	—	—	—	—	—
Tanners and Curriers	18	1	3	—	22
Turners	8	—	1	—	9
Wheelwrights	17	7	4	1	29
Wool Combers and Sorters	3	—	1	—	4
Trades and Professions not before specified	13,493	1,385	299	187	15,364
Not distinguished	7,708	1,769	1,125	2,340	12,942
ADULT FEMALES.					
Domestic and Farm Servants, Nurses, &c.	8,114	661	1,734	123	10,632
Gentlewomen and Governesses	846	264	188	159	1,457
Milliners, Dressmakers, and Needlewomen	230	9	112	2	353
Married Women	23,798	4,346	1,522	1,661	30,717
Shopwomen	9	—	4	—	9
Trades and Professions not before specified	152	4	32	1	189
Not distinguished	26,948	3,198	866	571	30,683
CHILDREN.					
Male Children, 1 to 12 years	16,316	3,385	1,078	378	21,157
Female do. do.	14,077	3,144	991	340	18,552
Infants, Males	4,803	737	154	66	5,460
Do. Females	3,782	513	158	70	4,529
Not distinguished as to age, Males	2,949	5	7	1,169	4,130
Do. Do. Females	1,393	4	1	598	1,996
TOTAL	198,843	32,071	12,227	8,694	252,435

TABLE 48.—Average Strength of the Army at Home, in the Year 1871.
(Furnished to the Registrar General by direction of H.R.H. the Field Marshal Commanding in Chief.)

	UNITED KINGDOM.		ENGLAND, WALES, AND CHANNEL ISLANDS.		SCOTLAND.		IRELAND.	
	Officers.	Non-commissioned Officers and Men.	Officers.	Non-commissioned Officers and Men.	Officers.	Non-commissioned Officers and Men.	Officers.	Non-commissioned Officers and Men.
Cavalry - -	682	12,557	445	8,130	20	606	203	3,821
Infantry - -	3,020	67,945	2,018	45,643	122	2,226	860	19,976
Royal Artillery -	744	16,851	641	14,304	10	363	98	2,184
Royal Engineers -	434	3,624	361	3,070	8	98	35	456
Total - -	4,880	100,977	3,465	71,147	169	3,293	1,216	26,427

Officers and Men.

		1869.	1870.	1871.
British Army at Home	- -	86,378	89,870	105,737
" Abroad	- -	100,290	90,774	86,908
Total	- -	186,668	180,644	192,645

TABLE 49.—Average Strength, Deaths, and Annual Rate of Mortality per 1000 of the Army in the United Kingdom in 1871.

	AVERAGE STRENGTH.		DEATHS.		ANNUAL RATE OF MORTALITY PER 1000.	
	Officers.	Non-commissioned Officers and Men.	Officers.	Non-commissioned Officers and Men.	Officers.	Non-commissioned Officers and Men.
UNITED KINGDOM - -	4,880	100,977	58	947	11·9	9·4
Great Britain - -	3,664	74,440	47	722	12·8	9·7
Ireland - - - -	1,216	26,487	11	225	9·1	8·5

TABLE 50.—Average Strength of the British Army Abroad in each of the Years 1868-1871. (Furnished to the Registrar General by the Adjutant-General by direction of H.R.H. the Field Marshal Commanding in Chief.)

	1868		1869		1870		1871	
	Officers.	Non-commissioned Officers and Men.	Officers.	Non-commissioned Officers and Men.	Officers.	Non-commissioned Officers and Men.	Officers.	Non-commissioned Officers and Men.
Cavalry - -	365	5,171	363	5,144	299	4,266	278	4,067
Infantry - -	3,830	77,925	3,573	71,913	3,082	64,968	2,713	63,067
Royal Artillery -	1,160	16,949	1,165	16,459	1,066	15,378	995	14,332
Royal Engineers	384	1,484	372	1,301	341	1,417	338	1,136
Total -	5,738	101,539	5,473	94,917	4,805	85,989	4,314	83,594

TABLE 51.—Number of Deaths in the British Army during each of the Four Years 1868-1871.
(Furnished to the Registrar General by the Adjutant-General by direction of H.R.H. the Field Marshal Commanding in Chief.)

CORPS.	1868						1869						1870						1871					
	GREAT BRITAIN.		IRELAND.		ABROAD.		GREAT BRITAIN.		IRELAND.		ABROAD.		GREAT BRITAIN.		IRELAND.		ABROAD.		GREAT BRITAIN.		IRELAND.		ABROAD.	
	Officers.	Non-commissioned Officers and Men.	Officers.	Non-commissioned Officers and Men.	Officers.	Non-commissioned Officers and Men.	Officers.	Non-commissioned Officers and Men.	Officers.	Non-commissioned Officers and Men.	Officers.	Non-commissioned Officers and Men.	Officers.	Non-commissioned Officers and Men.	Officers.	Non-commissioned Officers and Men.	Officers.	Non-commissioned Officers and Men.	Officers.	Non-commissioned Officers and Men.	Officers.	Non-commissioned Officers and Men.	Officers.	Non-commissioned Officers and Men.
Cavalry and Infantry -	23	686	3	186	53	1275	13	561	5	188	52	1,808	40	580	5	187	47	1,217	36	544	8	100	24	991
Royal Artillery -	12	159	-	30	16	344	5	140	1	25	13	456	14	147	-	24	13	315	7	160	2	19	13	268
Royal Engineers	4	12	-	1	6	22	1	20	1	1	-	18	5	22	2	8	4	13	4	18	1	7	10	14
Total -	41	857	3	187	75	1,641	21	711	7	164	65	2,282	59	749	7	214	64	1,545	47	722	11	225	49	1,275

TABLE 52.—Annual Rate of Mortality per 1000 amongst the OFFICERS and NON-COMMISSIONED OFFICERS and MEN in the Army Abroad, in each of the Fourteen Years 1858-71. (Deduced from the Strength and Deaths as given in the two preceding Tables.)

YEARS.	OFFICERS.	* NON-COMMISSIONED OFFICERS and MEN.
1858	35.1	67.0
1859	21.1	34.0
1860	16.4	26.0
1861	15.7	25.7
1862	15.5	19.8
1863	15.9	16.8
1864	17.4	18.9
1865	15.8	21.0
1866	12.6	15.5
1867	13.3	20.7
1868	15.1	16.2
1869	11.9	24.0
1870	15.3	18.0
1871	11.4	15.4

TABLE 53.—Army serving at Home and Abroad.

	1861
Officers and Men born in ENGLAND - - -	100,469
" " SCOTLAND - - -	20,901
" " IRELAND - - -	71,556
" " FOREIGN PARTS - - -	6,835
TOTAL - - - - -	229,561

TABLE 54.—Deaths of Officers and Men in the Army Abroad, and Estimated Numbers belonging to Great Britain and to England and Wales, in each of the Fourteen Years 1858-1871.

YEARS.	DEATHS of OFFICERS AND MEN in the ARMY ABROAD.	Estimated proportion of Numbers in Col. 2. belonging to	
		GREAT BRITAIN.	ENGLAND AND WALES.
1	2	3	4
1858	7,263	4,275	3,488
1859	4,150	2,409	1,965
1860	8,398	1,912	1,569
1861	3,097	2,042	1,760
1862	2,544	1,877	1,445
1863	2,309	1,487	1,255
1864	2,493	1,844	1,417
1865	2,578	1,700	1,465
1866	1,802	1,188	1,024
1867	2,584	1,506	1,298
1868	1,716	1,133	975
1869	2,347	1,548	1,284
1870	1,609	1,061	914
1871	1,322	871	751

NOTE.—The number of Deaths in the cols. 3 and 4 are estimated on the assumption that the soldiers abroad belonged to the different parts of the British Empire in the proportions indicated in Table 53.

TABLE 55.—Austria. Annual Rate of Mortality per 1,000 in the Army in each of the Fifteen Years 1857-71.

YEARS.	ESTIMATED STRENGTH.	DEATHS.	ANNUAL RATE of MORTALITY per 1,000.
1857	379,374	8,646	22·79
1858	347,896	8,877	24·67
1859	527,772	16,688	31·62
1860	384,302	11,908	30·97
1861	459,300	8,768	19·08
1862	400,895	6,800	16·96
1863	467,164	5,811	12·44
1864	509,699	6,928	13·58
1865	532,148	5,261	9·88
1866	646,636	11,942	18·46
1867	615,409	4,482	7·28
1868	614,226	3,422	5·57
1869	608,072	3,583	5·80
1870	610,862	3,918	6·42
1871	—	—	—

TABLE 56.—Number of Births and Deaths of British Subjects at Sea, exclusive of Soldiers, Marines, invalided Seamen from the Royal Navy, and Seamen on Ships' Articles, in each of the Sixteen Years 1856-1871, reported by the Captains or Commanding Officers of Vessels to the Registrar General of Shipping and Seamen at the Termination of their respective Voyages in Ports of the United Kingdom.—(Furnished to the Registrar General by the Registrar General of Shipping and Seamen.)

		MALES.	FEMALES.	TOTAL.
BIRTHS at Sea	1856 (imperfect) -	71	68	137
	1857 - - - -	168	142	310
	1858 - - - -	122	117	240
	1859 - - - -	135	132	267
	1860 - - - -	136	114	250
	1861 - - - -	110	108	218
	1862 - - - -	146	148	294
	1863 - - - -	159	185	344
	1864 - - - -	203	177	380
	1865 - - - -	210	202	412
	1866 - - - -	213	202	415
	1867 - - - -	162	177	339
	1868 - - - -	147	125	272
	1869 - - - -	134	124	258
	1870 - - - -	169	146	315
	1871 - - - -	106	102	208
Total - - -		2,401	2,267	4,668
*DEATHS at Sea	1856 (imperfect) -	121	78	199
	1857 - - - -	238	140	378
	1858 - - - -	253	152	405
	1859 - - - -	324	303	627
	1860 - - - -	241	156	397
	1861 - - - -	213	121	334
	1862 - - - -	221	148	369
	1863 - - - -	347	231	578
	1864 - - - -	379	210	589
	1865 - - - -	483	315	798
	1866 - - - -	690	363	1,053
	1867 - - - -	441	214	655
	1868 - - - -	359	196	555
	1869 - - - -	318	184	502
	1870 - - - -	509	264	773
	1871 - - - -	273	146	421
Total - - -		5,642	3,351	8,993

* The deaths of soldiers, marines, and seamen from the Royal Navy, who were passengers in British Merchant Ships, were 33 in 1856, 59 in 1857, 156 in 1858, 196 in 1859, 196 in 1860, 69 in 1861, 122 in 1862, 116 in 1863, 96 in 1864, 140 in 1865, 184 in 1866, 97 in 1867, 81 in 1868, 61 in 1869, 27 in 1870, and 24 in 1871. The number is 1,647 in sixteen years, which, if added to the 8,893 above, makes 10,540, the total number of deaths of British subjects at sea in 1856-71, exclusive of those of merchant seamen. The Entries in the "Marine Register" of Births occurring in 1871 were but 89, and of Deaths 204.

TABLE 57.—Mortality of Merchant Seamen at Sea, in the Twenty Years 1852-71.*

YEARS.	STRENGTH.	DEATHS.	ANNUAL RATE OF MORTALITY.
			To 1000 living.
1852 - - -	159,563	2,905	18·8
1853 - - -	172,526	3,276	19·0
1854 - - -	162,416	2,772	17·1
1855 - - -	166,587	3,318	19·7
1856 - - -	173,918	3,549	20·4
1857 - - -	176,587	3,444	19·5
1858 - - -	177,532	3,426	19·6
1859 - - -	172,506	3,420	19·9
1860 - - -	171,392	3,790	21·9
1861 - - -	171,987	3,590	20·8
1862 - - -	173,863	3,620	20·8
1863 - - -	184,227	3,380	18·3
1864 - - -	196,756	3,628	19·9
1865 - - -	197,648	4,600	23·3
1866 - - -	196,271	4,986	25·8
1867 - - -	196,340	5,263	26·9
1868 - - -	197,502	5,227	26·6
1869 - - -	195,490	4,832	24·7
1870 - - -	195,962	4,523	23·1
1871 - - -	199,738	4,828	21·7
In the 20 years 1852-71	3,640,625	77,392	21·3

* Deduced from a return of the number of accounts of wages and effects of seamen (exclusive of masters) dying before the termination of the voyage, received by the Registrar General of Shipping and Seamen. Since 1867 the return includes seamen dying ashore in foreign parts, whose wages and effects are delivered to the consuls or officers of the hospitals on their discharge from their ships.

If a seaman die on the passage from Sunderland to Calcutta, his death is reported at Calcutta, and his wages and effects are accounted for and transmitted home, if the vessel be not to return direct to the United Kingdom. But if a passenger die on board a ship which does not return to a British port immediately, but trades for a time in foreign parts, considerable delay may occur before his death is reported. In all cases, however, the date is given, and in the accompanying tables the births and deaths are classed according to the years in which they occurred. In some passenger-ships women are employed as stewardesses, and are counted as part of the crew. They therefore form part of the strength in this Table, and if the death of a stewardess occur in the course of a voyage, it is included in the column of Deaths.

When a ship is lost with all persons on board, the owners return the number and names of the crew, and the names of the passengers, when known, to the Registrar General of Shipping and Seamen.

TABLE 58.—RETURN of the AGES, RATING, and CAUSES of DEATHS of 4338 Seamen reported to the BOARD OF TRADE as having died in the **British Merchant Service** in the Year 1871. (*Parliamentary Return, No. 169, Session of 1872.*)

RATING OF THE SEAMEN WHO DIED.					
Mates - - -	330	Surgeons - - -	8	Firemen - - -	160
Midshipmen - - -	1	Stewards - - -	} 315	Stowaways - - -	3
Quartermasters - - -	20	Cooks - - -		Unknown - - -	728
Boatswains - - -	122	Carpenters - - -	127	TOTAL -	4,338
Able seamen - - -	1,557	Sailmakers - - -	25		
Ordinary seamen - - -	415	Minor capacities - - -	60		
Apprentices and boys	296	Engineers - - -	71		

AGES OF SEAMEN AT DEATH.			
Under 21 years - - -	858	Over 60 years - - -	11
21 - 30 years - - -	1,773	Unknown - - -	578
31 - 40 years - - -	749	TOTAL - - -	4,338
41 - 50 years - - -	302		
51 - 60 years - - -	67		

CAUSES OF DEATH OF SEAMEN.				
Class I.	Deaths.		Deaths.	
ORDER 1.		ORDER 3.		
Small-pox - - - - -	121	Laryngitis - - - - -	} 29	
Measles - - - - -	1	Bronchitis - - - - -		
Quinsy (included with diseases of Respiratory Organs, Class III., Order 3.)		Pleurisy - - - - -		
Fever - - - - -	255	Pneumonia - - - - -		
Erysipelas (included with diseases of Integumentary System, Class III., Order 8.)		Asthma - - - - -		
Dysentery - - - - -	109	Lung disease, &c. - - - - -		
Diarrhœa - - - - -	78	ORDER 5.		
Cholera - - - - -	57	Nephritis - - - - -	} 18	
Ague - - - - -	8	Ischuria - - - - -		
Yellow fever - - - - -	172	Bright's disease (Nephria) - - - - -		
Rheumatism - - - - -	5	Calculus (Stone) - - - - -		
		Cystitis - - - - -		
		Kidney disease, &c. - - - - -		
ORDER 2.		ORDER 8.		
Syphilis - - - - -	} (included with diseases of Urinary Organs, Class III., Order 5.)	Phlegmon - - - - -	} 11	
Stricture of Urethra - - - - -				Ulcer - - - - -
				Skin disease, &c. - - - - -
ORDER 3.		Class V.		
Furpura and Scurvy - - - - -	10	ORDER 1.		
Class II.		(ACCIDENT OR NEGLIGENCE.)		
ORDER 2.		Drowning - - - - -	} 1,500	
Phthisis - - - - -	167	by accident - - - - -		
		by wreck - - - - -		
		Other accidental deaths - - - - -	279	
Class III.		ORDER 3.		
ORDER 1.		(HOMICIDE.)		
Cephalitis - - - - -	} 113	Murder and Manslaughter - - - - -	10	
Apoplexy - - - - -			ORDER 4.	
Paralysis - - - - -			(SUICIDE.)	
Insanity - - - - -			Means not stated - - - - -	21
Epilepsy - - - - -			TOTAL specified Causes - - - - -	4,066
Convulsions - - - - -			Causes not specified - - - - -	272
Brain disease, &c. - - - - -		Total - - - - -	4,338	
ORDER 2.				
Pericarditis - - - - -	} 126			
Aneurism - - - - -				
Heart disease, &c. - - - - -				

TABLE 59.—Estimated Population of England, France, Austria, and of Prussia, in the middle of each of the Nineteen Years 1853 to 1871.

YEARS.	ENGLAND and WALES.	FRANCE.*	AUSTRIA†	PRUSSIA‡
1853	18,404,868	36,325,000	31,338,874	17,065,148
1854	18,616,810	35,910,498	31,498,583	17,188,544
1855	18,829,000	35,974,980	31,300,876	17,307,931
1856	19,042,412	36,069,264	31,426,265	17,388,539
1857	19,256,516	36,154,896	32,053,265	17,479,512
1858	19,471,291	36,236,322	32,261,905	17,730,913
1859	19,686,701	36,331,642	32,750,637	17,963,464
1860	19,902,713	36,532,404	33,106,539	18,105,737
1861	20,119,214	37,386,813	33,360,945	18,491,230
1862	20,371,013	37,531,486	33,719,283	18,711,906
1863	20,625,855	37,657,124	33,073,057	18,940,278
1864	20,883,889	37,793,276	33,217,544	19,264,640
1865	21,145,151	37,929,918	30,876,643	19,465,146
1866	21,409,684	38,067,064	30,835,006	19,548,540
1867	21,677,525	38,204,696	30,986,536	23,971,287
1868	21,948,713	38,342,818	31,168,021	24,148,516
1869	22,223,200	38,485,478	30,217,531	24,300,505
1870	22,501,216	38,665,212	30,365,496	24,435,263
1871	22,783,212	—	—	24,743,874

* M. LEGOYT, late director of the Statistical Department of France, favoured the Registrar General with the returns for France for the years 1858-61 and for the year 1866. The population in the four years 1863-65, and in the years 1867-69 was estimated by means of the average annual rate observed between the two enumerations of 1861 and 1866. The estimate for 1870 has been supplied by the French Government.

† The Registrar-General has, from time to time, been indebted to the Chief of the Statistical Department of Austria for the figures relating to that empire. The population returned above includes Hungary, Croatia, Slavonia, and Transylvania from 1853 to 1862 inclusive; after 1863 the population of those parts of the empire is excluded. Until 1864 the States of Italy were included; since 1864 they are excluded. The apparent decrease in the population between 1868 and 1869, is due to a change in the boundaries of the Empire of Austria and the kingdom of Hungary.

‡ The population of Schleswig-Holstein, Hanover, Hesse, and Nassau is included in and after the year 1867.

TABLE 60.—Annual Rate of Mortality per 1000 in Great Britain, England, France, Austria, Prussia, and in Italy, including the Deaths of Soldiers at Home and Abroad, 1857 to 1871.

YEARS.	GREAT BRITAIN.	ENGLAND and WALES.	FRANCE.	AUSTRIA.	PRUSSIA.	ITALY.
1857	21·7	21·8	22·8	29·5	29·9	—
1858	22·0	22·2	24·1	31·9	29·5	—
1859	22·2	22·4	27·0	30·7	27·5	—
1860	21·4	21·3	21·4	29·8	26·5	—
1861	21·5	21·6	22·2	31·2	26·9	—
1862	21·5	21·5	21·7	30·8	26·1	—
1863	22·0	22·0	22·5	31·0	27·7	29·8
1864	22·8	22·8	22·8	31·7	27·8	29·6
1865	22·3	22·4	24·2	30·0	26·9	29·8
1866	22·5	22·6	22·3	32·1	33·7	26·9
1867	22·0	22·0	22·7	27·5	27·2	24·1
1868	22·1	22·2	24·0	26·7	26·7	29·5
1869	22·8	22·6	22·5	26·1	27·7	27·7
1870	22·8	22·9	22·3	26·9	26·6	29·8
1871	22·8	22·6	—	—	29·0	—

TABLE 61.—Number and Proportion of Marriages, Births, and Deaths in England, Austria, and in Prussia, per 1000 of the Population, 1853-71.

(The returns relating to France have been supplied by the French Government; those relating to Austria by the Chief of the Statistical Department of Austria; and those for Prussia by Dr. Engel.)

YEARS.	NUMBER OF MARRIAGES, BIRTHS, AND DEATHS.				PROPORTIONS per 1000.		
	England.	France.*	Austria.†	Prussia.‡	England.	France.*	Austria.
MARRIAGES.							
PERSONS MARRIED.							
1853	164,520	280,000	265,037	145,345	17.9	15.5	16.8
1854	159,727	270,330	241,739	134,391	17.2	15.1	15.4
1855	152,113	263,335	228,515	121,911	16.2	13.8	14.6
1856	150,097	284,401	295,970	141,267	16.7	15.8	18.8
1857	136,070	295,519	281,643	162,475	16.5	16.3	17.6
1858	127,723	307,056	280,538	167,387	16.0	16.9	17.3
1859	170,153	298,417	242,371	169,569	17.0	16.4	14.8
1860	165,106	288,958	289,119	151,847	17.1	15.3	17.5
1861	164,080	305,203	296,344	146,992	16.3	16.3	17.1
1862	173,310	303,514	394,188	157,118	16.1	16.2	18.0
1863	180,367	301,376	199,533	163,704	16.8	16.0	17.3†
1864	185,674	299,579	194,837	165,590	17.3	15.9	16.7
1865	187,376	298,838	167,094	176,236	17.5	15.8	16.0
1866	178,054	301,390	141,672	151,759	17.5	15.8	13.5
1867	176,962	296,521	187,079	222,466	16.5	15.7	17.8
1868	174,970	301,197	196,274	210,189	16.1	15.7	18.5
1869	181,453	305,482	208,787	214,539	15.9	16.4	20.7
1870	186,112	223,705	197,497	178,267	16.1	12.0	19.4
1871	—	—	—	185,365	16.7	—	—
BIRTHS.							
1853	621,801	936,967	1,279,230	639,122	33.3	25.9	40.8
1854	624,415	923,461	1,298,533	648,649	34.1	23.7	38.4
1855	625,045	902,536	1,151,039	617,817	33.7	25.1	36.9
1856	627,413	952,116	1,245,330	625,752	34.5	26.4	39.6
1857	623,671	940,709	1,373,988	709,540	34.4	26.0	42.9
1858	635,481	969,243	1,494,595	739,170	33.7	26.8	42.2
1859	629,881	1,017,896	1,413,983	747,062	33.0	28.0	43.2
1860	624,048	1,042,992	1,342,992	739,243	34.4	26.2	40.6
1861	626,492	956,875	1,234,727	723,018	34.6	26.9	40.0
1862	712,684	1,005,973	1,358,116	722,530	34.0	26.5	40.3
1863	727,417	1,012,794	950,499	777,640	33.3	26.9	39.9†
1864	740,275	1,005,890	942,899	791,981	35.4	26.6	40.4
1865	748,089	1,006,753	816,733	794,206	35.4	26.5	39.1
1866	753,370	994,268	817,346	798,559	35.2	26.1	44.2
1867	768,349	1,002,621	729,097	921,798	35.4	26.2	34.7
1868	786,858	954,020	829,684	920,805	35.8	25.7	39.3
1869	778,951	948,526	812,474	963,450	34.8	25.7	40.2
1870	792,787	943,515	825,017	971,878	35.2	25.5	40.5
1871	797,428	—	—	868,273	35.0	—	—
DEATHS.							
1853	421,097	795,507	1,096,119	521,196	22.9	22.0	55.0
1854	437,905	992,779	1,177,888	500,737	23.6	27.7	37.4
1855	425,793	937,942	1,435,949	550,460	22.6	26.1	46.0
1856	399,503	837,082	1,092,098	478,085	20.5	26.2	31.9
1857	419,815	858,785	947,817	521,959	21.8	23.8	29.6
1858	449,656	874,185	1,006,148	510,739	23.1	24.1	32.0
1859	440,781	979,233	1,004,235	493,757	22.4	27.0	30.7
1860	422,721	781,635	969,928	460,898	21.2	24.4	29.8
1861	425,114	866,597	1,046,016	497,941	21.6	23.2	31.4
1862	426,966	813,978	1,043,403	487,371	21.4	21.7	30.9
1863	478,337	846,917	698,016	524,482	23.0	23.5	31.1†
1864	426,211	860,530	718,339	534,277	23.7	23.8	30.2
1865	420,909	921,867	646,080	565,035	23.2	24.3	31.0
1866	420,682	835,559	846,991	638,146	23.4	23.3	33.2
1867	471,973	865,396	800,532	651,538	21.7	22.7	28.1
1868	480,222	818,517	621,588	691,350	21.9	24.0	29.3
1869	494,822	834,820	683,695	674,943	22.3	23.5	28.9
1870	515,229	1,046,509	695,146	709,659	22.9	28.3	29.2
1871	514,379	—	—	770,079	23.6	—	—

* The returns for France since the year 1860 include the three newly annexed departments. The deaths of France and the number of marriages, births, and deaths for the commune in which was their last domicile. M. Legoyt revises the returns for Austria include Hungary, Croatia, Slavonia, and Transylvania from 1853 to 1862 inclusive; since 1864, however, they are excluded from the statistics of the empire. Until 1864 the States of Italy were included; since 1864, however, they are excluded from the statistics of Prussia include Schleswig, Hanover, Hesse, and Nassau since 1867. The marriages and births are for Prussia only; the deaths for 1860, 1870, and 1871 include the military that fell in the wars.

† The returns for France in 1863 and 1866.—(M. Legoyt.)

‡ Cholera was prevalent in France in 1865 and 1866.—(M. Legoyt.)

§ Cholera was attributed the excessive mortality in the year 1866 to cholera and the war.

TABLE 62.—Italy (inclusive of VENETIA). Population, Numbers, and Proportions per 1000 of Marriages, Births, and Deaths, in the Years 1863 to 1871.

YEARS.	NUMBERS.					PROPORTIONS PER 1000 TO POPULATION.			
	ESTIMATED POPULATION, 31st Dec.	MAR-RIAGES.	PERSONS MARRIED.	BIRTHS. Excluding of	DEATHS. Still-born.	MAR-RIAGES.	PERSONS MARRIED.	BIRTHS.	DEATHS.
1863	24,680,974	201,225	402,450	964,137	760,164	8·17	16·34	39·06	30·78
1864	24,862,633	189,759	379,518	938,795	737,136	8·03	16·04	37·73	29·63
1865	25,067,162	226,453	452,916	961,334	746,685	9·23	18·46	38·30	29·75
1866	25,344,192	142,024*	284,048	960,300	733,190	5·37	10·74	38·67	28·93
1867	25,401,723	170,456	340,912	927,396	806,965	6·72	13·44	36·51	34·12
1908	25,537,915	182,743	365,486	900,416	777,223	7·16	14·32	35·27	30·45
1869	25,766,217	205,287	410,574	932,134	713,323	7·97	15·94	36·93	27·70
1870†	25,944,543	188,966	377,932	951,495	773,169	7·28	14·57	36·67	29·80
1871	—	—	—	—	—	—	—	—	—

* The decrease of marriages in 1866 may be attributed to the law which then came into operation removing the civil registration from the parochial authorities to the communes; there had been a marked increase in the previous year resulting from a wish to evade the law about to come into operation. Doubtless many of the marriages solemnized in the churches during 1863 escaped registration.

† The figures for 1870 were supplied by Signore L. Bodio, chief of the Statistical Department in Italy.

TABLE 63.—Spain. Population, Numbers and Proportions per 1000, of Marriages, Births and Deaths in the Eleven Years 1861 to 1871.

YEARS.	NUMBERS.					PROPORTIONS PER 1000 TO POPULATION.			
	ESTIMATED POPULATION.	MAR-RIAGES.	PERSONS MARRIED.	BIRTHS.	DEATHS.	MAR-RIAGES.	PERSONS MARRIED.	BIRTHS.	DEATHS.
1861	15,879,868	180,731	261,462	634,096	417,764	8·23	16·46	39·30	26·31
1862	16,063,124	198,696	257,392	615,919	430,663	8·01	16·02	38·33	26·81
1863	16,210,263	124,176	248,352	606,300	461,661	7·66	15·22	37·43	28·43
1864	16,240,323	126,303	253,606	629,546	499,486	7·73	15·46	38·53	30·57
1865	16,423,798	126,917	257,834	632,050	536,860	7·85	15·70	37·67	32·79
1866	16,579,080	131,961	263,922	618,961	463,684	7·96	15·92	37·34	27·97
1867	16,716,151	118,409	236,818	634,212	487,151	7·08	14·16	37·34	29·14
1868	16,853,213	111,684	223,368	579,464	548,690	6·63	13·26	34·33	33·56
1869	16,883,266	137,120	274,240	602,267	550,660	8·12	16·24	35·67	33·61
1870	16,965,513	106,543	211,086	599,786	509,669	6·23	13·46	35·43	30·09
1871	—	—	—	—	—	—	—	—	—

NOTE.—The Population enumerated at the Census of 1860 was 15,673,536. The estimated Population for the Years subsequent to 1861 has been deduced from the Excess of Births over Deaths in each Year. This method of estimating the population is sanctioned by the Junta General de Estadística at Madrid. The decline of registered marriages in 1870 is believed to be due to the introduction of civil registration, which occurred during that year.

TABLE 64.

POPULATION OF THE UNITED KINGDOM,

(including ISLANDS in the BRITISH SEAS)

with Army, Navy, and Merchant Seamen abroad belonging thereto.*

Middle of the Census Years.	PERSONS.	MALES.	FEMALES.
1801 -	16,302,410	8,096,082	8,206,328
1811 -	18,532,522	9,194,348	9,338,174
1821 -	21,300,573	10,519,256	10,781,317
1831 -	24,423,588	12,004,025	12,419,563
1841 -	27,077,095	13,325,889	13,751,206
1851 -	27,764,034	13,656,998	14,107,036
1861 -	29,358,927	14,397,427	14,961,500
1871 -	31,914,985	15,622,725	16,292,260

* In estimating the number of men in the Army, Navy, and Merchant Service abroad, the proportion belonging to foreign countries and the colonies has been excluded. In 1811 the troops and seamen were 640,500, but as this number included natives of colonies and foreign parts, only 502,536 were taken.

[The above numbers have been deduced by adding to the population of the United Kingdom, as given in Table 62, the enumerated population of the islands in the British Seas, and the Army, Navy, and Merchant Service abroad (see p. vii. of Vol. I. Census of England and Wales, 1871.)]

TABLE 65.—Logarithms of the above Population of the UNITED KINGDOM.

Middle of the Census Years.	PERSONS.	MALES.	FEMALES.
1801 - -	7.2122518	6.9082749	6.9141489
1811 - -	7.2679345	6.9635210	6.9702620
1821 - -	7.3283913	7.0219850	7.0326718
1831 - -	7.3878095	7.0793269	7.0941063
1841 - -	7.4326020	7.1246962	7.1383408
1851 - -	7.4434825	7.1353552	7.1494358
1861 - -	7.4677402	7.1582849	7.1749751
1871 - -	7.5039946	7.1937568	7.2119813

TABLE 66.—Population of the United Kingdom estimated to the middle of each British Year, and of the portions of the Army,

YEARS.	UNITED KINGDOM.			ENGLAND AND WALES.		
	Persons.	Males.	Females.	Persons.	Males.	Females.
1801	15,002,322	7,748,246	8,154,076	9,060,998	4,404,490	4,656,508
1802	16,059,577	7,926,658	8,232,949	9,129,636	4,441,131	4,688,503
1803	16,254,224	7,921,956	8,332,268	9,234,640	4,494,127	4,740,513
1804	16,477,379	8,029,902	8,447,377	9,366,826	4,559,230	4,807,596
1805	16,715,637	8,145,199	8,570,438	9,513,111	4,631,137	4,881,974
1806	16,951,925	8,258,482	8,693,443	9,656,119	4,700,476	4,955,643
1807	17,184,902	8,370,728	8,814,174	9,794,594	4,768,221	5,026,373
1808	17,410,054	8,479,565	8,930,489	9,924,001	4,831,965	5,092,016
1809	17,639,473	8,588,409	9,051,063	10,066,421	4,895,122	5,161,299
1810	17,866,908	8,697,020	9,169,888	10,185,378	4,957,559	5,228,019
1811	18,103,492	8,811,499	9,291,993	10,322,598	5,025,212	5,297,380
1812	18,366,906	8,941,561	9,425,347	10,479,871	5,103,251	5,376,620
1813	18,644,377	9,082,377	9,562,100	10,649,743	5,191,211	5,458,532
1814	18,923,845	9,224,893	9,698,952	10,820,113	5,280,331	5,539,781
1815	19,216,341	9,374,727	9,843,614	11,004,012	5,375,916	5,628,096
1816	19,520,488	9,526,546	9,993,942	11,196,156	5,474,846	5,721,303
1817	19,814,027	9,678,857	10,140,170	11,377,841	5,568,195	5,809,643
1818	20,104,922	9,819,921	10,284,941	11,555,054	5,659,313	5,895,741
1819	20,398,744	9,964,536	10,424,209	11,733,379	5,747,842	5,975,537
1820	20,696,399	10,117,002	10,569,397	11,903,722	5,843,289	6,060,433
1821	21,007,386	10,278,540	10,728,846	12,105,614	5,946,221	6,158,393
1822	21,328,890	10,437,930	10,900,960	12,320,360	6,050,929	6,296,431
1823	21,666,344	10,596,147	11,070,197	12,539,518	6,153,157	6,376,361
1824	21,977,412	10,745,695	11,231,717	12,780,786	6,246,003	6,474,783
1825	22,261,164	10,891,074	11,390,090	12,993,059	6,333,955	6,569,104
1826	22,575,495	11,032,473	11,543,022	13,074,286	6,417,196	6,637,090
1827	22,872,049	11,173,727	11,698,322	13,247,277	6,500,546	6,746,731
1828	23,190,589	11,325,793	11,864,796	13,438,474	6,591,959	6,846,515
1829	23,504,948	11,475,573	12,029,370	13,625,045	6,681,424	6,948,621
1830	23,814,667	11,623,656	12,192,011	13,806,041	6,767,221	7,057,820
1831	24,126,422	11,776,491	12,358,931	13,994,460	6,859,085	7,135,375
1832	24,372,051	11,926,932	12,475,119	14,164,696	6,943,932	7,220,764
1833	24,602,696	12,012,203	12,590,493	14,323,471	7,023,322	7,305,149
1834	24,861,899	12,141,056	12,720,843	14,520,297	7,116,031	7,404,266
1835	25,133,468	12,275,028	12,858,440	14,724,063	7,213,625	7,510,433
1836	25,406,231	12,406,238	12,998,043	14,928,477	7,310,074	7,618,403
1837	25,650,426	12,527,350	13,123,076	15,103,778	7,392,191	7,711,587
1838	25,903,697	12,651,465	13,252,232	15,287,699	7,479,021	7,808,678
1839	26,200,106	12,796,609	13,403,497	15,514,255	7,568,593	7,927,662
1840	26,487,026	12,937,181	13,549,845	15,730,813	7,659,301	8,041,512
1841	26,751,199	13,065,536	13,685,663	15,929,462	7,784,983	8,144,609
1842	27,004,417	13,194,189	13,810,228	16,130,226	7,887,620	8,242,706
1843	27,255,699	13,321,297	13,934,402	16,332,228	7,990,370	8,341,853
1844	27,526,119	13,456,832	14,068,287	16,535,174	8,093,100	8,442,074
1845	27,776,364	13,582,614	14,193,750	16,739,136	8,195,776	8,543,360
1846	28,002,094	13,694,941	14,307,153	16,944,092	8,298,360	8,645,732
1847	27,972,537	13,675,994	14,296,543	17,150,018	8,400,820	8,749,198
1848	27,820,088	13,593,648	14,226,440	17,356,982	8,503,116	8,853,766
1849	27,669,579	13,512,837	14,156,742	17,564,656	8,605,212	8,959,441
1850	27,523,694	13,436,128	14,087,566	17,773,324	8,707,074	9,066,250
1851	27,393,337	13,369,095	14,024,242	17,982,849	8,808,662	9,174,187
1852	27,448,257	13,394,542	14,053,715	18,193,266	8,909,938	9,283,323
1853	27,542,568	13,441,283	14,101,300	18,404,368	9,010,396	9,383,503
1854	27,658,704	13,494,584	14,162,120	18,616,310	9,111,410	9,504,900
1855	27,821,730	13,574,202	14,247,528	18,829,000	9,211,528	9,617,472
1856	28,011,034	13,661,616	14,349,418	19,042,412	9,311,122	9,731,290
1857	28,188,280	13,739,458	14,448,822	19,256,516	9,410,334	9,846,182
1858	28,389,770	13,829,357	14,561,413	19,471,291	9,508,940	9,962,342
1859	28,590,224	13,915,802	14,674,422	19,686,701	9,606,982	10,079,719
1860	28,778,411	13,997,137	14,781,274	19,902,713	9,704,294	10,196,319
1861	28,977,133	14,086,431	14,890,702	20,119,314	9,801,152	10,318,162
1862	29,243,440	14,216,720	15,024,720	20,371,012	9,923,272	10,447,741
1863	29,470,489	14,329,414	15,141,075	20,635,933	10,046,909	10,578,943
1864	29,679,567	14,431,566	15,247,972	20,893,889	10,172,089	10,711,300
1865	29,924,044	14,552,293	15,371,751	21,145,151	10,298,826	10,846,323
1866	30,146,285	14,655,527	15,490,758	21,409,684	10,427,146	10,982,533
1867	30,407,423	14,781,240	15,626,183	21,677,525	10,557,063	11,120,459
1868	30,688,099	14,916,409	15,771,683	21,948,713	10,683,600	11,260,113
1869	30,976,223	15,054,856	15,921,367	22,223,299	10,821,775	11,401,524
1870	31,254,193	15,188,612	16,065,581	22,501,316	10,956,908	11,544,703
1871	31,541,347	15,327,503	16,213,844	22,782,812	11,093,123	11,689,689
1872	31,835,237	15,466,953	16,368,274	23,067,835	11,231,329	11,836,498
1873	32,131,488	15,604,797	16,526,691	23,356,414	11,371,273	11,985,141

of the Seventy-three Years 1801-73, exclusive of the Population in the Islands in the Navy, and Merchant Seamen Abroad.

SCOTLAND.			IRELAND.			YEARS.
Persons.	Males.	Females.	Persons.	Males.	Females.	
1,625,000	751,998	873,002	5,216,320	2,591,758	2,624,571	1801
1,643,877	760,616	883,261	5,285,994	2,624,911	2,661,083	1802
1,662,981	769,341	893,640	5,356,594	2,658,488	2,698,106	1803
1,682,318	778,178	904,140	5,428,135	2,692,494	2,735,641	1804
1,701,890	787,126	914,764	5,500,636	2,726,936	2,773,700	1805
1,721,701	796,188	925,513	5,574,105	2,761,818	2,812,287	1806
1,741,750	805,361	936,389	5,648,558	2,797,146	2,851,412	1807
1,762,045	814,653	947,392	5,724,008	2,832,927	2,891,081	1808
1,782,587	824,063	958,524	5,800,464	2,869,164	2,931,300	1809
1,803,384	833,596	969,788	5,877,940	2,905,865	2,972,081	1810
1,824,434	843,250	981,184	5,956,466	2,943,037	3,013,429	1811
1,845,663	852,637	993,376	6,036,034	2,980,683	3,055,351	1812
1,867,066	862,255	1,005,711	6,116,668	3,018,811	3,097,857	1813
1,888,732	871,136	1,018,216	6,198,381	3,057,426	3,140,955	1814
1,910,761	880,275	1,030,806	6,281,188	3,096,536	3,184,652	1815
1,933,229	889,552	1,043,677	6,365,103	3,136,146	3,228,957	1816
1,956,045	899,399	1,056,646	6,450,141	3,176,263	3,273,878	1817
1,979,202	909,776	1,069,776	6,536,316	3,216,892	3,319,424	1818
2,002,700	920,652	1,083,008	6,623,645	3,258,041	3,365,604	1819
2,026,533	931,996	1,096,527	6,712,144	3,299,717	3,412,427	1820
2,050,745	943,793	1,110,152	6,801,827	3,341,926	3,459,901	1821
2,125,822	1,002,337	1,123,485	6,892,708	3,384,674	3,508,034	1822
2,152,017	1,015,019	1,136,998	6,984,809	3,427,971	3,556,838	1823
2,178,596	1,027,872	1,150,664	7,078,140	3,471,820	3,606,320	1824
2,205,553	1,040,889	1,164,494	7,172,722	3,516,230	3,656,492	1825
2,232,639	1,054,068	1,178,571	7,268,570	3,561,200	3,707,361	1826
2,259,672	1,066,418	1,192,654	7,365,709	3,606,763	3,758,937	1827
2,287,524	1,080,935	1,206,989	7,464,131	3,652,899	3,811,232	1828
2,316,020	1,094,524	1,221,496	7,563,878	3,699,625	3,864,253	1829
2,344,662	1,108,485	1,236,177	7,664,964	3,746,950	3,918,014	1830
2,373,561	1,122,526	1,251,035	7,767,401	3,794,880	3,972,521	1831
2,402,777	1,136,485	1,265,292	7,870,578	3,843,515	3,999,003	1832
2,432,230	1,146,585	1,275,654	7,975,988	3,892,296	4,009,692	1833
2,461,968	1,158,798	1,288,170	8,084,634	3,942,227	4,028,407	1834
2,491,889	1,171,097	1,300,792	8,195,516	3,992,306	4,047,210	1835
2,521,967	1,183,629	1,313,538	8,308,637	4,042,535	4,066,102	1836
2,552,203	1,196,245	1,326,408	8,423,995	4,093,914	4,085,081	1837
2,582,602	1,208,997	1,339,405	8,541,596	4,146,447	4,104,149	1838
2,613,163	1,221,884	1,352,529	8,661,438	4,200,132	4,123,306	1839
2,643,892	1,234,910	1,365,782	8,782,521	4,254,970	4,142,551	1840
2,674,784	1,248,089	1,379,105	8,904,853	4,310,964	4,161,889	1841
2,705,835	1,261,425	1,392,475	9,028,526	4,368,117	4,178,047	1842
2,737,049	1,274,923	1,405,416	9,153,548	4,426,434	4,183,128	1843
2,768,428	1,288,585	1,418,053	9,279,927	4,485,917	4,202,160	1844
2,799,973	1,302,395	1,430,872	9,407,761	4,546,562	4,212,018	1845
2,831,686	1,316,352	1,443,863	9,537,050	4,608,377	4,221,881	1846
2,863,569	1,330,465	1,456,924	9,667,794	4,671,362	4,231,750	1847
2,895,622	1,344,732	1,470,101	9,799,993	4,735,527	4,241,625	1848
2,927,845	1,359,153	1,483,392	9,933,647	4,800,872	4,251,506	1849
2,960,338	1,373,728	1,496,710	10,068,756	4,867,397	4,261,391	1850
2,993,001	1,388,457	1,510,544	10,205,320	4,935,002	4,271,280	1851
3,025,934	1,403,340	1,524,494	10,343,339	5,003,687	4,281,173	1852
3,059,137	1,418,377	1,538,560	10,482,813	5,073,452	4,291,070	1853
3,092,600	1,433,568	1,552,732	10,623,642	5,144,297	4,300,971	1854
3,126,323	1,448,913	1,567,010	10,765,835	5,216,222	4,310,876	1855
3,160,306	1,464,412	1,581,594	10,909,392	5,289,227	4,320,785	1856
3,194,549	1,480,065	1,596,384	11,054,313	5,363,312	4,330,698	1857
3,229,052	1,495,872	1,611,380	11,200,600	5,438,487	4,340,615	1858
3,263,815	1,511,833	1,626,582	11,348,353	5,514,752	4,350,536	1859
3,298,838	1,527,948	1,641,890	11,497,572	5,592,097	4,360,461	1860
3,334,121	1,544,217	1,657,304	11,648,255	5,670,522	4,370,390	1861
3,369,664	1,560,640	1,672,824	11,800,402	5,750,027	4,380,323	1862
3,405,467	1,577,217	1,688,450	11,954,013	5,830,612	4,390,260	1863
3,441,530	1,593,948	1,704,282	12,109,088	5,912,277	4,400,201	1864
3,477,853	1,610,833	1,720,320	12,265,627	5,995,022	4,410,146	1865
3,514,436	1,627,872	1,736,564	12,423,530	6,078,847	4,420,095	1866
3,551,279	1,645,065	1,752,914	12,582,897	6,163,752	4,430,048	1867
3,588,382	1,662,412	1,769,370	12,743,728	6,249,737	4,440,005	1868
3,625,745	1,680,013	1,785,932	12,905,923	6,336,802	4,450,066	1869
3,663,368	1,697,768	1,802,600	13,069,482	6,424,947	4,460,131	1870
3,701,251	1,715,677	1,819,374	13,234,505	6,514,172	4,470,200	1871
3,739,394	1,733,840	1,836,254	13,400,992	6,604,477	4,480,273	1872
3,777,797	1,752,157	1,853,240	13,568,943	6,705,862	4,490,350	1873

TABLE 67.—Changes in the Constitution of the Superintendent Registrars' Districts and Registration Sub-districts during the Year 1871.

[The Name of the District is in SMALL CAPITALS, that of the Sub-district in *Italics*. The Figures in Cols. 1. and 4. show the number of the District.]

Superintendent Registrar's DISTRICT and Registrar's <i>Sub-district</i> from which a Transference was made.	Date of Change.	Place and Population (1871) transferred from the District in Column 1 to the District in Column 4.	Superintendent Registrar's DISTRICT and Registrar's <i>Sub-district</i> to which an addition was made.
SHERWSBURY (352) ; <i>St. Mary</i> - - -	1st Oct.	Entire sub-district - - - 17,747	ATOHAM (351) ; <i>St. Mary, Shrewsbury.</i>
(District "abolished.") <i>St. Chad</i> - - -	"	Entire sub-district - - - 9,606	" <i>St. Chad, Shrewsbury.</i>
CHESTER (452) ; <i>Great Boughton</i> - - -	1st Aug.	Ashton, Barrow, Cotton-Abbotts, Cotton-Edmunds, Hockenhull-Stapleford, Horton-with-Peele, Huntington, Kelsall, Mouldsworth, Pryors Hayes, Rowton, Sutton-Guilden, Tarvin-with-Oscroft - - - - 3,594	CHESTER (452) ; <i>Tattenhall.</i>
" " - - -	"	Christleton, Great Boughton, Littleton, Spital Boughton 2,664	" <i>Chester Castle.</i>
" " - - -	"	Bache, Backford, Blacon-cum-Crabhall, Bridge Trafford, Capenhurst, Caughall, Chorlton-by-Backford, Croughton, Dunham-on-the-Hill, Elton, Great Stanney, Hapsford, Hoole, Ince, Lea, Little Stanney, Mickle Trafford, Mollington Banastre or Little Mollington, Mollington Tarrant or Great Mollington, Moston, Newton-by-Chester, Pickton, Stanlow, Stoke, Thornton-le-Moors, Upton, Wervin, Wimbolds Trafford - - - 8,677	" <i>Chester Cathedral.</i>
" <i>Hawarden</i> - - -	"	Claverton, Doddleston, Eaton, Eccleston, Lower Kinnerton, Marlston-cum-Leach, Poulton, Pulford - - - - 1,369	" <i>Chester Castle.</i>
" " - - -	"	Great Saughall, Little Saughall, Shotwick, Shotwick Park, Woodbank - - - - 845	" <i>Chester Cathedral.</i>
WREXHAM (615) ; <i>Hope</i> - - - -	"	Hope, Merford and Hosely, Tryddyn - - - - 5,772	" <i>Hawarden.</i>
(<i>Sub-district abolished.</i>)	"	Allington, Burton, Gresford 2,341	WREXHAM (615) ; <i>Holt.</i>
" " - - -	"	Brymbo, Gwersyllt, Llay - 5,950	" <i>Wrexham.</i>

Since 1st January 1871, the district of KINGTON has been included in the *Registration County* of HEREFORD instead of in the *Registration County* of RADNOR, SOUTH WALES, and is now numbered 343.

NOTE.—In the various TABLES of ABSTRACTS given in this REPORT, the AREA and POPULATION are stated for the above Districts and Sub-districts according to the alterations here indicated.

ABSTRACTS

OF

MARRIAGES, BIRTHS, AND DEATHS.

1871.

MARRIAGES.

ABSTRACT OF MARRIAGES.—Marriages registered in England, pursuant to

DIVISIONS AND REGISTRATION COUNTIES.*	AREA in Statute Acres.	POPULATION, 1871.	TOTAL MARRIAGES.	MARRIAGES.												
				According to the Rites of the Established Church.							Not according to the Rites of the Established Church.					
				Special Licence.	Licence.	Banns.	Superintendent Registrar's Certificate.	Not stated.	TOTAL.	TOTAL.	In Registered Buildings.			District Registrar Office.	Quakers.	Jews.
											Roman Catholics.	Other Christian Denominations.	Registrar			
ENGLAND	37,319,221	22,712,266	190,112	14	16,960	121,962	4196	1531	144,663	45,449	7647	18975	18378	31	267	
DIVISIONS.																
I. LONDON	75,362	3,264,260	31843	4	3391	24568	60	18	28041	3802	1122	1045	1364	4	267	
II. SOUTH EASTERN	3,984,431	2,167,726	15061	2	1242	10472	299	247	12363	2799	176	1265	1343	10	5	
III. SOUTH MIDLAND	3,201,325	1,442,654	9534	-	680	6921	106	181	7888	1646	53	963	605	5	-	
IV. EASTERN	3,211,441	1,218,728	8333	-	547	6055	51	120	6773	1560	57	804	694	5	-	
V. SOUTH WESTERN	4,981,170	1,880,777	13424	3	1251	7491	129	331	9205	4219	68	1933	2213	2	3	
VI. WEST MIDLAND	3,945,460	2,730,669	23011	2	1555	17215	216	248	19236	3775	588	1667	1493	5	23	
VII. NORTH MIDLAND	3,536,445	1,406,935	11698	1	918	7966	120	126	9181	2667	166	1539	888	2	2	
VIII. NORTH WESTERN	1,998,914	3,389,044	32082	-	3102	18313	1825	68	23318	8764	3449	2499	1789	5	52	
IX. YORK	3,702,384	2,296,669	21666	2	1709	14070	642	55	16478	5188	768	2330	2060	6	24	
X. NORTHERN	3,547,947	1,414,224	12458	-	1400	5420	553	75	7448	5010	919	964	3104	9	14	
XI. WELSH	5,125,343	1,421,670	11002	-	1165	2471	185	62	4863	6119	281	2846	2265	-	7	
I.—LONDON.																
MIDDLESEX (pt. of)	31,499	2,286,568	23296	4	2641	17761	54	11	20471	2227	859	750	1063	4	263	
SURREY (part of)	22,501	742,155	6782	-	563	5554	6	7	6130	652	208	215	224	-	5	
KENT (part of)	21,362	225,537	1663	-	187	1283	-	-	1440	223	65	80	88	-	-	
II.—SOUTH EASTERN.																
1. SURREY (ex-metrop.)	451,027	365,279	2266	-	242	1652	4	26	1924	332	40	204	84	4	-	
2. KENT (extra-metropol.)	978,988	629,126	4310	1	302	3054	105	51	3514	795	57	426	311	1	1	
3. SUSSEX	946,257	420,910	2974	1	308	2086	41	84	2520	454	20	217	212	2	2	
4. HAMPSHIRE	1,062,191	526,143	3978	-	290	2564	141	25	3030	948	62	268	225	1	2	
5. BERKSHIRE	563,968	226,268	1543	-	99	1116	8	51	1274	269	7	150	111	1	-	
III.—SOUTH MIDLAND.																
6. MIDDLESEX (ex-metrop.)	178,678	264,854	1451	-	181	1035	18	42	1277	174	25	98	50	1	-	
7. HERTFORDSHIRE	428,143	194,612	1229	-	58	964	12	16	1070	169	4	126	28	1	-	
8. BUCKINGHAMSH.	404,040	185,007	1028	-	61	729	12	26	828	190	2	106	52	-	-	
9. OXFORDSHIRE	475,542	178,229	1144	-	102	798	9	22	942	202	12	108	80	1	-	
10. NORTHAMPTONS.	632,002	248,224	1832	-	114	1282	25	24	1455	378	3	187	168	-	-	
11. HUNTINGDONSH.	204,622	86,046	406	-	12	306	1	4	322	82	-	61	21	1	-	
12. BEDFORDSHIRE	205,293	151,529	1101	-	57	797	26	17	897	204	-	142	61	1	-	
13. CAMBRIDGESH.	573,056	192,032	1222	-	94	981	2	8	1086	246	6	155	85	-	-	
IV.—EASTERN.																
14. ESSEX	975,038	440,880	2705	-	168	2014	23	54	2269	426	22	252	148	3	-	
15. SUFFOLK	929,859	247,210	2487	-	149	1742	6	22	1919	568	9	206	252	1	-	
16. NORFOLK	1,206,544	430,626	3141	-	220	2299	12	44	2365	556	15	246	294	1	-	

* The Registration Counties consist of groups of entire Registration Districts; which Districts are, in general, identical with the Poor Law Unions. As the principle adopted has been to place a District or Union which extends into more than one County with the County in which either the principal town or the greater part of the population is located, the limits of the Registration Counties differ more or less from the boundaries of the

† These figures have been furnished to the Registrar General by the Ordnance Survey Department, and will be found to differ in many instances from those previously published in the Annual Reports. They do not include, as heretofore, space occupied by freshore or tidal water of rivers and creeks.

‡ As enumerated in April 1871 and revised at the Census

the Act of 6 and 7 Wm. IV. c. 86, in the Year ending December 31st, 1871.

MARRIAGES.														Signed the Marriage Register with Marks.				DIVISIONS AND REGISTRATION COUNTIES.
Registered in the Quarter ending the last day of				Contracted between				Of		Of Persons not of Full Age.				Cases in which				
March.	June.	September.	December.	Bachelors and Spinners.	Bachelors and Widows.	Widowers and Spinners.	Widowers and Widows.	Widowers.	Widows.	Men.	Women.	Men.	Women.	Both signed.	One signed.			
45,328	45,531	46,535	38,440	155,346	8423	16,371	9972	26,343	18,395	14,941	41,810	36,907	51,005	21,556	44,800	ENGLAND.		
																DIVISIONS.		
																LONDON.		
																SOUTH EASTERN.		
																SOUTH MIDLAND.		
																EASTERN.		
																SOUTH WESTERN.		
																WEST MIDLAND.		
																NORTH MIDLAND.		
																NORTH WESTERN.		
																YORK.		
																NORTHERN.		
																WELSH.		
																I.—LONDON.		
4028	4029	4259	6662	19119	1148	2011	1120	3131	2268	971	3803	2211	3560	1206	3359	MIDDLESEX (pt. of).		
1030	1038	1417	2071	5575	289	598	320	918	609	207	977	539	874	240	933	SURREY (part of).		
347	377	450	489	1358	92	139	74	213	166	61	266	170	232	77	248	KENT (part of).		
																II.—SOUTH EASTERN.		
404	581	627	644	1840	130	213	73	286	203	82	347	277	253	95	340	SURREY (extra-metro.)		
728	1066	1010	1468	3588	212	331	179	510	391	229	954	664	626	260	770	KENT (extra-metropol.)		
201	773	766	904	3378	143	313	140	453	283	180	578	472	341	142	529	SUSSEX.		
733	1038	939	1248	3239	236	293	210	503	446	181	784	618	578	220	756	HAMPSHIRE.		
234	403	384	322	1251	67	138	87	225	154	85	243	293	214	105	297	BERKSHIRE.		
																III.—SOUTH MIDLAND.		
242	401	393	419	1187	72	132	60	192	132	55	293	186	158	79	186	MIDDLESEX (ex-me.)		
223	290	304	422	1098	37	87	47	134	84	103	260	360	316	188	300	HERTFORDSHIRE.		
554	256	253	366	846	36	90	36	146	92	129	239	255	279	147	240	BUCKINGHAMSH.		
698	250	372	424	934	49	108	56	161	105	72	214	216	189	92	221	OXFORDSHIRE.		
303	481	409	650	1525	66	167	85	242	151	200	437	384	411	187	421	NORTHAMPTONS.		
42	74	81	169	340	12	32	22	54	34	39	108	101	85	46	94	HUNTINGDONSH.		
176	362	264	369	932	30	97	42	139	72	157	291	326	368	197	300	BEDFORDSHIRE.		
718	297	253	364	1116	46	100	70	170	116	101	309	351	286	150	319	CAMBRIDGESH.		
																IV.—EASTERN.		
436	626	664	969	2281	114	195	115	310	229	188	626	501	457	227	594	ESSEX.		
426	542	497	1022	2033	93	245	116	361	209	240	534	708	548	308	640	SUFFOLK.		
573	644	683	1273	2533	127	317	164	481	291	230	622	866	694	364	832	NORFOLK.		

Where the parties to a marriage are of different religious persuasions it sometimes happens that the ceremony is performed according to the rites of both persuasions; in these cases the two ceremonies are entered as two marriages. This column also includes 59 cases of marriage after divorce, viz., 23 divorced

men who married spinners, 19 bachelors who married divorced women, 1 divorced man who married a widow, and 7 widowers who married divorced women. For the districts in which these marriages took place, see Table 9, p. lxviii, of Report.

ABSTRACT OF MARRIAGES.—Marriages registered in England, pursuant to the

REGISTRATION COUNTIES.	AREA in Statute Acres.	POPULATION, 1871.	TOTAL MARRIAGES.	MARRIAGES.												
				According to the Rites of the Established Church.					Not according to the Rites of the Established Church.							
				Special Licence.	Licence.	Banns.	Superintendent Registrar's Certificate.	Not stated.	TOTAL.	TOTAL.	In Registered Buildings.			District Registrar Office.	Quakers.	Jews.
											Roman Catholics.	Other Christian Denominations.	Register Office.			
V.—SOUTH WESTERN.																
17	WILTSHIRE - -	775,414	244,667	1692	2	108	1113	8	29	1261	431	9	339	83	-	-
18	DORSETSHIRE -	610,582	189,000	1258	1	96	908	31	23	1068	190	8	112	70	-	-
19	DEVONSHIRE -	1,643,343	606,102	4751	-	516	2173	37	155	2881	1870	26	606	1226	-	3
20	CORNWALL - -	885,541	268,266	2435	-	282	1203	11	23	1499	936	5	289	541	1	-
21	SOMERSETSHIRE	1,066,290	482,662	3288	-	279	2094	42	81	2496	792	10	488	292	1	-
VI.—WEST MIDLAND.																
22	GLOUCESTERSH.	715,776	488,760	4328	-	370	2763	22	26	3191	1127	61	410	663	2	1
23	HERFORDSHIRE	507,647	120,722	749	-	86	456	1	22	576	172	10	100	62	-	-
24	SHROPSHIRE - -	924,120	267,003	1712	-	220	1066	22	47	1276	226	12	166	158	-	-
25	STAFFORDSHIRE	752,996	877,426	7848	1	423	6202	92	22	6822	998	266	466	259	2	2
26	WORCESTERSH. -	434,225	326,276	2797	-	192	2279	15	44	2521	206	24	189	22	1	-
27	WARWICKSHIRE	610,587	620,472	5077	1	242	4248	52	66	4709	868	216	326	228	-	18
VII.—NORTH MIDLAND.																
28	LEICESTERSHIRE	534,149	275,171	2297	-	124	1528	46	24	1722	565	34	218	212	-	1
29	RUTLANDSHIRE -	107,262	22,266	144	-	12	109	-	3	122	19	-	8	11	-	-
30	LINCOLNSHIRE -	1,731,801	428,075	3159	1	284	1996	19	57	2287	802	26	646	126	2	-
31	NOTTINGHAMSH.	600,441	265,404	3282	-	240	2577	8	26	2861	522	26	262	212	-	1
32	DERBYSHIRE - -	561,702	224,900	2715	-	287	1746	47	16	2066	642	70	284	196	-	-
VIII.—NORTH WESTERN.																
33	CHESHIRE - - -	691,722	529,785	4214	-	528	2962	62	12	3492	819	241	412	168	1	-
34	LANCASHIRE - -	1,207,162	2,849,289	27768	-	2264	15461	1758	56	19622	7948	2208	2087	1524	4	22
IX.—YORK.																
35	WEST RIDING - -	1,771,765	1,854,172	16966	2	827	11415	559	29	12902	4064	629	1870	1624	2	18
36	E. RIDING (with York).	696,226	206,620	2268	-	424	1621	54	12	2121	747	90	229	221	1	6
37	NORTH RIDING -	1,224,222	224,817	1822	-	286	1024	29	14	1455	277	29	161	172	2	-
X.—NORTHERN.																
38	DURHAM - - - -	784,401	742,206	6648	-	471	2271	266	29	2827	2206	567	420	1742	2	9
39	NORTHUMBRLD.	1,220,212	266,646	2575	-	280	1827	66	2	2285	1220	214	222	777	2	2
40	CUMBERLAND -	970,161	220,222	1762	-	411	294	114	21	920	812	122	161	220	2	-
41	WESTMORLAND -	502,072	65,120	472	-	128	212	17	2	376	99	9	21	58	1	-
XI.—WELSH.																
42	MONMOUTHSH. -	422,206	212,708	1924	-	120	826	12	9	1022	826	85	250	460	-	1
43	SOUTH WALES -	2,722,762	766,869	6222	-	522	1861	106	22	2582	2624	176	1676	1776	-	6
44	NORTH WALES -	1,269,672	425,022	2226	-	422	724	66	15	1267	1589	20	820	742	-	-

Act of 6 and 7 Wm. IV. c. 86, in the Year ending December 31st, 1871—continued.

MARRIAGES.														Signed the Marriage Register with Marks.				REGISTRATION COUNTIES.
Registered in the Quarter ending the last day of			Contracted between				Of		Of Persons not of Full Age.		Men.	Women.	Cases in which					
March.	June.	September.	December.	Bachelors and Spinsters.	Bachelors and Widows.	Widowers and Spinsters.	Widowers and Widows.	Widowers.	Widows.	Men.			Women.	Both signed.	One signed.			
V.—SOUTH WESTERN.																		
221	460	369	971	1370	68	161	93	254	161	127	302	371	297	147	374	WILTSHIRE.		
273	341	362	266	1068	31	110	49	159	80	78	218	270	228	107	284	DORSETSHIRE.		
685	1284	1156	1255	3911	236	368	236	604	472	312	808	698	872	329	912	DEVONSHIRE.		
286	371	367	718	2052	80	311	92	303	172	200	510	590	706	357	582	CORNWALL.		
302	312	795	998	2670	111	321	186	507	297	264	541	753	680	362	709	SOMERSETSHIRE.		
VI.—WEST MIDLAND.																		
613	1050	1041	1378	3511	190	416	211	627	401	407	854	727	788	310	895	GLOUCESTERSHIRE.		
126	251	165	207	630	30	55	34	89	64	38	127	193	134	80	187	HEREFORDSHIRE.		
227	316	344	493	1392	72	140	108	248	180	72	220	455	489	273	398	SHROPSHIRE.		
107	2008	1834	2549	6484	367	523	474	997	841	1028	2481	2766	3473	2006	2227	STAFFORDSHIRE.		
477	740	712	898	2356	106	226	109	335	216	270	606	682	761	391	661	WORCESTERSHIRE.		
102	1458	1296	1871	4593	292	437	325	782	527	527	1341	1271	1674	784	1377	WARWICKSHIRE.		
VII.—NORTH MIDLAND.																		
203	278	513	847	1921	72	205	99	304	171	308	587	449	592	246	549	LEICESTERSHIRE.		
28	30	31	58	116	4	14	10	24	14	3	20	26	13	7	25	RUTLANDSHIRE.		
573	1283	927	874	2575	106	318	160	478	266	133	586	572	566	220	698	LINCOLNSHIRE.		
618	883	734	1149	2732	109	336	206	542	315	451	950	723	1055	429	920	NOTTINGHAMSHIRE.		
561	698	633	823	2189	109	260	157	417	266	273	716	494	691	268	649	DERBYSHIRE.		
VIII.—NORTH WESTERN.																		
669	1070	1093	1286	3497	176	407	234	641	410	331	827	803	1368	503	1165	CHESHIRE.		
596	767	7321	7707	22208	1331	2498	1731	4229	3062	2886	6812	5774	10633	4093	8241	LANCASHIRE.		
IX.—YORK.																		
2242	4298	4223	5109	13734	706	1479	1047	2526	1753	1804	4943	3284	5936	2197	4826	WEST RIDING.		
307	707	632	943	2334	133	249	152	401	285	187	706	388	661	193	663	EAST RIDING (with York).		
442	676	392	618	1519	71	162	80	342	151	90	425	301	382	136	411	NORTH RIDING.		
X.—NORTHERN.																		
1861	1748	1369	1989	9442	348	490	365	855	713	549	2231	1532	2369	985	1931	DURHAM.		
742	1026	819	993	2968	163	280	164	444	327	188	741	487	834	296	729	NORTHUMBERLAND.		
229	427	394	564	1472	80	141	70	211	150	103	327	296	485	185	410	CUMBERLAND.		
60	132	131	132	408	18	43	4	49	22	33	101	51	55	19	68	WESTMORLAND.		
XI.—WELSH.																		
373	464	601	580	1897	110	123	94	217	204	147	501	666	776	434	574	MONMOUTHSHIRE.		
1071	1203	1443	2001	5119	282	526	295	821	577	491	1186	1859	2882	1333	2075	SOUTH WALES.		
796	946	603	810	2335	113	257	151	468	264	122	358	839	1096	527	881	NORTH WALES.		

DISTRICTS.*	AREA in Statute Acres.	POPULATION, 1871.	MARRIAGES.													
			According to the Rites of the Established Church.							Not according to the Rites of the Established Church.						
			TOTAL MARRIAGES.													
Special Licence.	Licence.	Banns.	Superintendent Registrar's Certificate.	Not stated.	TOTAL.	TOTAL.	In Registered Buildings.	Roman Catholics.	Other Christian Denominations.	District Register Office.	Quakers.	Jews.				
MIDDLESEX (part of).																
1	KENSINGTON	7,444	283,153	2538	436	1810	2237	296	109	76	104	-	-	7		
2	CHelsea	782	77,669	753	82	484	867	85	23	23	23	-	-	-		
3	St. GEORGE, HANOVER SQUARE	1,943	155,988	1694	9	357	1097	167	29	27	110	-	1	-		
4	WESTMINSTER	316	61,181	694	1	345	305	1	401	183	77	12	26	8		
5	MARYLEBON	1,506	133,254	1909	275	1878	25	1878	381	92	64	61	-	14		
6	HAMPSTEAD	2,948	82,281	180	47	114	1	163	18	8	10	5	-	-		
7	PANCRAS	2,873	221,463	2118	227	1514	11	1763	251	45	75	281	-	-		
8	ISLINGTON	3,107	213,778	1755	319	1983	7	1496	229	27	101	126	-	5		
9	HACKNEY	3,935	134,951	1181	181	906	9	1045	138	18	72	46	-	-		
10	St. GILES	945	83,556	285	58	238	1	297	86	43	20	26	-	1		
11	STRAUD	408	41,239	691	96	443	1	545	48	15	23	23	-	-		
12	HOLBORN	816	163,491	1075	37	809	9	886	209	89	33	33	-	227		
13	LONDON CITY	698	73,968	1267	204	730	1	933	28	44	30	-	-	-		
14	SHOREDITCH	648	127,164	1658	72	1541	1	1614	44	9	10	25	-	-		
15	BETHNAL GREEN	755	130,104	2554	84	2503	1	2637	17	6	11	20	-	-		
16	WHITECHAPEL	378	78,373	283	28	400	1	428	154	68	6	11	-	-		
17	St. GEORGE-IN-THE-EAST	462	48,053	337	31	186	1	228	131	111	7	13	-	-		
18	STEPNEY	279	87,690	373	71	490	1	570	8	1	7	14	-	-		
19	MILE END OLD TOWN	943	86,132	994	41	870	1	911	63	22	27	23	-	-		
20	POPULAR	2,235	116,276	796	79	870	1	949	147	56	56	35	-	-		
SURREY (part of).																
21	St. SAVIOUR, SOUTHWARK	1,119	175,049	1735	124	1361	1	1505	220	80	74	71	-	5		
22	St. OLAV, SOUTHWARK	1,208	122,283	928	53	735	1	816	118	65	25	34	-	-		
23	LAMBETH	2,941	208,242	2416	176	2079	3	2258	152	17	56	85	-	-		
24	CAMBERWELL	11,468	132,000	844	101	687	1	789	75	30	20	15	-	-		
25	WANDSWELL	4,460	111,906	829	109	694	6	782	77	16	23	28	-	-		
KENT (part of).																
26	GREENWICH	3,426	100,600	708	71	547	1	618	85	26	25	23	-	-		
27	Lewisham	11,438	61,557	316	68	206	1	274	42	-	29	13	-	-		
28	WOOLWICH	6,500	73,280	644	60	498	1	548	96	27	26	43	-	-		

II.—SOUTH EASTERN COUNTIES.—

1.—SURREY (Ex-met.)														
29	EPSOM	41,790	30,291	128	16	106	-	122	6	-	2	4	-	-
30	CHERTSEY	43,094	23,083	133	11	99	-	114	19	-	11	19	-	-
31	GUILDFORD	68,996	35,667	215	23	145	-	178	39	1	11	12	-	-
32	FARNHAM	39,134	25,376	122	9	114	8	138	2	16	110	12	-	-
33	HARLEDOON	40,291	14,289	73	6	63	-	69	9	-	7	7	-	-
34	DORKING	6,718	14,889	73	6	67	-	73	14	-	7	7	-	-
35	NORTH AYLSFORD	61,130	27,203	105	20	124	-	153	18	-	7	5	-	1
36	GHATTON	43,950	13,541	53	6	39	-	45	4	-	4	1	-	-
37	CRAYDON	23,543	33,253	576	69	499	1	639	27	9	19	6	-	3
38	KINGSTON	35,008	55,229	336	43	249	-	296	38	8	15	16	-	-
39	RICHMOND	4,968	26,145	173	24	117	-	143	20	6	10	4	-	-
2.—KENT (Extra-met.)														
40	BROMLEY	40,238	32,184	180	19	142	-	168	17	3	14	-	-	-
41	DARTFORD	63,824	42,244	304	19	258	-	280	24	5	16	17	-	-
42	GRAVESEND	1,266	21,265	156	19	108	1	123	23	6	10	17	-	-
43	NORTH AYLSFORD	37,428	31,661	174	14	122	1	172	2	-	2	-	-	-
44	HOO	19,859	8,143	37	-	37	-	37	-	-	-	-	-	-
45	MEDWAY	40,291	23,123	471	9	250	15	274	97	20	30	47	-	-
46	MALTING	47,410	26,283	113	8	97	1	108	4	-	4	1	-	-
47	SEVENOAKS	67,223	24,262	143	13	101	1	119	24	-	6	18	-	-
48	TUNBRIDGE	46,659	44,063	320	25	232	7	256	64	2	24	38	-	-
49	MAIDSTONE	26,678	42,017	339	21	225	38	292	37	2	13	13	-	1
50	HOLLINGBOURN	57,625	14,047	85	5	66	1	74	11	-	2	9	-	-
51	CHARTFORD	41,438	14,005	70	2	64	-	66	4	-	2	1	-	-
52	TENTERDEN	47,225	10,871	69	2	48	-	50	19	-	29	-	-	-
53	WEST ASHFORD	42,467	16,730	108	9	87	13	79	29	-	38	-	-	-
54	EAST ASHFORD	54,223	13,016	69	5	58	-	65	4	-	-	-	-	-
55	BRIDGE	41,294	11,283	58	5	48	-	53	-	-	-	-	-	-
56	CANTERBURY	3,121	16,510	141	9	63	1	78	68	4	14	50	-	-
57	BLEAN	33,221	16,269	110	6	71	-	77	23	-	6	27	-	-
58	FAVERHAM	43,764	22,246	129	7	116	9	139	20	-	9	11	-	-
59	MILTON	31,215	19,217	102	2	69	1	78	24	-	18	6	-	-

* The Districts, which are arranged according to their local position, are collections of contiguous Parishes or Places, generally identical with the Poor Law Unions of the same names.

† As several districts have been amalgamated and new districts have been formed since the numerical arrangement 1 to 635, was adopted, the Districts have this year been re-numbered consecutively from 1 to 637.

III.—SOUTH MIDLAND COUNTIES.—

No.	DISTRICTS.	AREA in Statute Acres.	POPULATION, 1871.	TOTAL MARRIAGES.	MARRIAGES.												
					According to the Rites of the Established Church.					Not according to the Rites of the Established Church.							
					Special Licence.	Licence.	Banns.	Superintendent Registrar's Certificate.	Not stated.	TOTAL.	TOTAL.	In Registered Buildings.			District Registrar Office.	Quakers.	Jews.
												Roman Catholics.	Other Christian Denominations.	Registrar.			
7.—HERTFORDSH.																	
129	WARE	35,547	17,460	84	9	63	-	6	77	7	-	4	-	-			
130	BISHOP STORTFORD	28,039	21,680	108	3	84	1	2	90	12	-	3	-	-			
131	BOYTON	28,791	26,180	177	3	149	-	-	152	25	-	21	4	3			
132	HITCHIN	24,847	27,656	195	7	163	1	2	173	23	-	16	5	1			
133	HERTFORD	24,410	16,009	91	10	74	-	-	84	7	1	5	1	-			
134	HATFIELD	26,484	8,231	46	3	39	-	4	45	5	-	-	1	-			
135	ST. ALBANS	24,415	21,079	166	7	158	10	1	141	25	-	16	10	-			
136	WATFORD	26,230	27,173	128	9	128	-	-	138	16	-	21	11	-			
137	Hemel Hempstead	25,437	14,706	115	4	77	-	-	82	25	-	5	9	-			
138	Berkhamstead	24,383	14,069	111	5	85	-	-	90	21	-	20	1	-			
8.—BUCKINGHAMSH.																	
139	ARETHAM	49,240	16,511	106	6	75	-	1	82	26	-	2	-	-			
140	ETON	43,540	24,226	153	16	106	-	5	127	15	-	-	23	-			
141	WYCOMBE	31,715	35,996	236	11	191	-	10	219	74	-	43	32	-			
142	ATLESBURY	23,264	24,617	165	7	115	9	-	130	32	-	19	14	-			
143	WENLOW	23,480	9,023	66	4	63	-	2	59	7	-	7	-	-			
144	NEWPORT PAGNELL	20,282	2,687	173	9	140	2	4	155	18	3	6	10	-			
145	BUCKINGHAM	22,729	12,626	73	8	63	1	-	71	7	-	4	8	-			
9.—OXFORDSHIRE.																	
146	HENLEY	61,869	18,916	91	6	63	-	7	75	16	1	6	9	-			
147	TRANE	54,997	15,005	86	6	69	-	-	79	9	-	6	8	-			
148	HEADINGTON	25,254	21,626	144	24	95	1	11	131	15	3	2	1	-			
149	OXFORD	2,980	21,016	154	23	108	4	-	134	60	-	9	41	-			
150	BICESTER	64,127	15,283	30	8	77	-	-	81	8	3	5	-	-			
151	WOODSTOCK	45,384	14,070	66	7	73	-	-	84	3	-	2	-	-			
152	WITNEY	69,759	22,505	131	3	92	-	6	108	18	-	11	7	-			
153	CHIPPING NORTON	74,718	17,928	106	5	81	-	-	86	20	4	9	17	-			
154	BANBURY	75,234	31,308	225	21	141	4	3	169	66	3	26	6	1			
10.—W. HAMPTSH.																	
155	BRACKLEY	22,769	12,512	80	5	63	-	5	73	8	-	8	-	-			
156	POWICESTER	42,316	12,927	92	6	84	-	4	78	16	-	8	-	-			
157	POTTERS PURDY	22,401	11,717	78	4	63	3	-	70	8	-	8	-	-			
158	HADDINGTON	22,408	10,659	85	4	68	-	1	73	12	-	5	-	-			
159	NORTHAMPTON	20,275	20,743	489	23	265	14	9	283	103	3	47	117	-			
160	DAVENTRY	63,201	19,423	141	10	108	4	2	119	22	-	16	6	-			
161	BAIKWORTH	60,276	12,266	81	8	67	-	-	77	4	-	6	-	-			
162	WELLINGBOROUGH	25,205	22,926	202	6	149	2	-	157	45	-	20	25	-			
163	KATFRING	45,266	23,113	144	6	113	2	-	123	11	-	19	3	-			
164	WELLINGBOROUGH	51,188	14,249	105	3	94	-	3	90	16	-	15	-	-			
165	OUNDELE	69,783	14,619	86	4	69	-	3	76	10	-	6	4	-			
166	PETERSBOROUGH	100,414	37,219	250	24	173	-	3	199	51	1	25	15	-			
11.—HUNTINGDMSH.																	
167	HUNTINGDON	76,448	20,711	142	3	117	1	-	121	21	-	14	7	-			
168	St. Ives	22,920	12,224	128	5	79	-	-	84	49	-	26	12	1			
169	St. Neots	65,266	18,511	121	5	109	-	4	118	12	-	11	3	-			
12.—BEDFORDSH.																	
170	BEDFORD	97,247	41,623	208	20	201	12	4	223	65	-	26	29	-			
171	BIGGLESWAD	23,541	22,267	209	11	187	1	7	198	28	-	10	8	-			
172	AMPHILL	41,261	17,226	120	4	100	3	-	107	15	-	11	2	-			
173	WOBURN	29,608	11,229	80	8	69	-	3	70	10	-	9	1	-			
174	LEIGHTON BUSSARD	28,015	16,627	142	3	118	1	3	120	22	-	16	4	-			
175	LUTON	40,826	24,228	247	11	157	8	-	176	71	-	48	22	1			
13.—CAMBRIDGSH.																	
176	CAXTON	49,297	11,621	65	5	69	-	1	75	10	-	9	1	-			
177	CHERTON	76,726	27,245	170	9	129	-	4	142	25	-	7	21	-			
178	CAMBRIDGE	3,273	30,078	197	23	114	3	-	133	69	3	16	40	-			
179	LINTON	48,272	12,768	79	3	66	-	-	69	10	-	6	4	-			
180	NEWMARKET	97,272	29,496	200	14	123	-	2	128	32	1	20	11	-			
181	ELY	41,007	22,224	153	9	123	-	1	133	30	-	18	2	-			
182	NORTH WITCHFORD	29,223	15,525	126	10	92	-	-	102	26	-	20	6	-			
183	WITCHAMPTON	25,121	7,076	59	2	43	-	-	45	14	-	14	-	-			
184	WIMBORNE	121,262	24,202	261	20	126	1	-	214	47	2	45	-	-			

IV.—EASTERN COUNTIES.—

14.—ESSEX.														
185	West Ham	18,220	22,142	616	65	498	-	-	263	63	15	24	13	1
186	Epping	44,277	20,220	104	15	85	-	-	96	8	-	8	-	-
187	Ormeau	47,461	11,523	65	4	43	-	-	47	2	-	2	-	-
188	Romford	47,217	29,989	147	11	118	-	-	129	18	4	11	3	-

Abstract of Marriages, 1871.

MARRIAGES in the Year 1871—in DISTRICTS—continued.

Registered in the Quarter ending the last day of				MARRIAGES.								Signed the Marriage Register with Marks.				DISTRICT
March.	June.	September.	December.	Contracted between				Of		Of Persons not of Full Age.		Men.	Women.	Cases in which		
				Bachelors and Spinners.	Bachelors and Widows.	Widowers and Spinners.	Widowers and Widows.	Widowers.	Widows.	Men.	Women.			Both signed.	One signed.	
11	13	23	21	76	1	5	2	7	3	1	12	13	15	3	20	7.—HERTFORD
12	17	22	37	90	4	6	2	8	6	7	21	31	15	8	30	WAKE.
13	41	36	68	162	3	7	5	12	8	17	51	53	33	24	38	BISHOP STORTFORD.
14	49	39	107	167	5	11	12	23	17	18	40	75	78	60	53	ROYSTON.
15	38	22	28	73	6	7	5	12	11	6	14	22	19	7	21	HITCHIN.
16	36	9	11	45	1	1	1	1	1	4	11	16	5	4	13	HATFIELD.
17	45	44	41	137	9	12	8	20	17	19	89	39	54	25	43	ST. ALBANS.
18	39	39	49	133	7	14	3	17	19	8	33	37	33	23	23	HEMEL HEMPSTEAD.
19	39	31	43	96	1	12	6	18	7	14	21	37	44	32	35	WATFORD.
20	31	27	44	94	1	13	3	16	4	9	28	32	34	21	24	BREKHAMPTON.
14	29	26	39	90	5	8	5	13	10	13	22	36	27	14	35	8.—BUCKINGHAM
15	34	45	41	132	5	10	5	15	10	5	22	31	11	5	22	AMERSHAM.
16	77	72	100	232	9	21	14	45	23	49	85	75	102	38	64	ETON.
17	44	54	67	136	6	13	10	23	16	29	41	40	42	19	44	WYCOMBE.
18	39	10	28	51	2	8	5	13	7	6	18	22	26	14	30	ATLESBURY.
19	33	45	62	142	8	12	11	23	19	18	32	44	61	28	39	WINSLOW.
20	19	18	29	63	1	8	6	14	7	6	16	14	20	9	16	NEWPORT PAGNELL.
																BUCKINGHAM.
20	14	29	23	78	4	6	3	9	7	7	21	24	16	9	22	9.—OXFORDS
21	21	31	31	72	3	10	3	13	6	5	19	29	20	10	29	HENLEY.
22	25	31	52	115	8	17	4	21	12	10	24	11	11	3	16	TRAME.
23	45	51	46	143	6	16	19	35	22	9	29	15	23	9	23	HEADINGTON.
24	30	16	33	75	2	9	3	12	5	8	17	24	21	12	21	OXFORD.
25	23	18	40	68	5	8	5	13	10	4	16	24	18	14	14	RICHBURY.
26	22	24	52	103	6	10	2	12	8	9	22	30	20	11	28	WOODSTOCK.
27	34	27	39	87	5	11	3	14	8	4	23	20	17	10	17	WITNEY.
28	45	55	94	190	15	18	14	32	27	16	44	36	43	14	51	CHIPPING NORTON.
																BARNBY.
7	38	18	29	69	4	7	-	7	4	5	14	19	15	9	16	10.—N.HAMPTON
8	32	29	29	68	2	17	5	22	7	11	14	24	25	13	23	BRACKLEY.
9	12	12	32	69	1	6	2	8	3	12	21	13	15	5	16	TOWCESTER.
10	21	17	31	65	4	9	7	16	11	11	16	21	26	10	27	POTTERSFRY.
11	136	117	160	333	22	42	32	74	54	71	147	90	125	48	119	HARDINGSTONE.
12	37	37	49	120	2	12	7	19	9	6	25	28	15	26	26	NORTHAMPTON.
13	19	18	35	79	1	8	2	10	3	2	15	9	9	3	12	DAVENTRY.
14	46	46	79	168	5	17	12	29	17	34	62	60	61	32	67	BLIKWORTH.
15	42	34	52	129	1	12	2	14	3	19	45	25	25	11	28	KELLINGBROUGH.
16	39	19	49	90	3	8	4	12	7	8	24	25	28	13	27	PETERBOROUGH.
17	32	14	34	70	3	4	5	7	6	2	16	28	12	8	24	WETTINGBOROUGH.
18	59	47	93	208	15	15	9	24	27	19	43	42	44	20	46	THRAPSTON.
																OUNDE.
																PETERBOROUGH.
20	29	24	59	121	4	9	8	17	12	10	35	26	32	13	32	11.—HUNTINGDON
21	23	27	106	106	7	12	8	20	15	13	30	47	26	19	35	HUNTINGDON.
22	36	51	113	113	1	11	6	17	7	16	43	28	27	14	27	ST. IVES.
																ST. NEOTS.
23	60	82	101	241	12	27	13	50	25	35	74	62	68	26	78	12.—BEDFORD
24	43	45	94	130	4	7	8	15	12	30	51	75	69	49	49	BEDFORD.
25	24	32	42	107	1	8	4	12	5	29	43	36	47	20	43	RIGGLESWADE.
26	19	13	37	67	2	8	3	11	5	10	15	29	32	20	31	AMPTHILL.
27	38	35	57	119	3	13	7	20	10	24	49	65	64	40	39	WOBURN.
28	71	66	72	208	8	24	7	31	15	38	60	66	88	42	70	LEIGHTON BUZZARD.
																LUTTON.
29	33	8	28	76	5	2	2	4	7	9	20	27	23	14	22	13.—CAMBRIDGE
30	39	24	71	149	2	11	8	19	10	7	45	52	31	18	47	CAXTON.
31	23	34	57	156	11	19	11	30	22	8	31	16	19	8	19	CHESTERTON.
32	13	17	38	73	1	3	2	5	3	9	17	24	19	9	25	CAMBRIDGE.
33	35	35	90	164	7	18	11	29	18	22	42	67	45	30	52	LINTON.
34	30	30	67	125	5	9	14	23	18	16	48	50	42	29	52	NEWMARKET.
35	31	36	46	107	2	12	7	19	9	11	29	27	35	15	30	ELY.
36	18	12	36	66	4	4	1	5	4	17	18	14	14	8	30	NORTH WITNEY.
37	28	38	151	212	13	22	14	26	27	13	59	79	60	37	56	WHITTLESEY.
																WISBECH.

MARRIAGES in the Year 1871—in DISTRICTS.

														14.—ESSEX			
38	183	176	178	521	13	53	26	79	39	33	116	45	53	8	82	WEST HAM.	
39	37	37	38	90	6	6	2	8	8	4	20	31	11	3	26	ERTING.	
40	9	15	29	56	5	4	-	4	5	1	5	9	5	3	8	ONGAR.	
41	36	37	53	126	6	10	5	15	11	7	41	35	28	15	53	ROMFORD.	

IV.—EASTERN COUNTIES.—

No.	DISTRICTS.	AREA in Statute Acres.	POPULATION, 1871.	TOTAL MARRIAGES.	MARRIAGES.												
					According to the Rites of the Established Church.							Not according to the Rites of the Established Church.					
					Special Licences.	Licences.	Banns.	Superintendent Registrar's Certificates.	Not stated.	TOTAL.	TOTAL.	In Registered Buildings.			District Registrar Office.	Quakers.	Jews.
												Roman Catholics.	Other Christ- ians.	Dis- sen- sionals.			
14.—ESSEX—cont.																	
180	OSSETT	41,167	15,172	47	2	42	-	2	46	1	2	1	-	-			
181	BILMERICAY	51,186	17,862	110	3	85	-	4	145	5	2	22	-	-			
182	CHELMFORD	83,936	33,772	199	11	137	9	4	255	25	4	33	18	-			
183	ROCHFORD	107,983	20,560	105	7	84	-	1	91	14	7	7	7	-			
184	MALDON	106,585	23,723	163	6	163	-	2	111	63	25	17	-	-			
185	TENDRING	87,976	26,713	186	8	182	1	4	186	23	12	10	-	-			
186	COLOMBSTER	11,214	26,245	225	10	109	23	1	142	68	22	22	58	1			
187	LEYDEH	73,281	24,110	146	9	110	2	1	131	17	7	7	-	-			
188	WYTHAM	36,998	18,264	102	6	76	-	6	88	17	7	10	-	-			
189	HALSTAD	35,215	18,583	121	5	92	-	10	107	24	19	5	-	-			
190	BRAINTREE	35,453	17,143	126	6	91	-	1	95	38	28	7	-	-			
191	DUNMOW	72,294	19,690	91	5	65	-	3	73	18	16	2	-	-			
192	SAFFRON WALDEN	62,600	18,541	126	2	100	-	11	122	14	-	3	-	-			
15.—SUFFOLK.																	
202	RISBRIDGE	53,468	18,417	114	5	90	-	3	101	12	-	11	2	-			
203	SUDBURY	75,206	21,798	212	6	179	-	6	181	21	-	16	15	-			
204	COMFORD	62,626	17,094	116	2	95	-	1	96	18	-	14	4	-			
205	THINGOE	82,464	17,614	106	5	100	-	-	105	3	-	1	2	-			
206	BURY ST. EDMUNDS	2,268	14,298	105	11	58	-	-	69	26	1	16	19	-			
207	MILDENHALL	61,244	9,223	57	1	49	1	-	51	6	-	6	-	-			
208	STOW	55,242	20,297	164	6	107	-	-	113	51	-	44	7	-			
209	HARTISMERE	54,128	15,743	118	4	85	-	3	102	16	-	16	-	-			
210	ROBE	32,764	14,404	114	4	93	-	-	90	15	-	12	8	-			
211	BOMBERY	37,580	12,770	89	11	68	-	-	80	9	-	5	4	-			
212	SANFORD	50,220	12,322	71	3	71	-	1	71	-	-	-	-	-			
213	IPSWICH	3,296	43,820	425	27	159	2	3	191	294	7	58	166	-			
214	WOODBRIDGE	32,125	22,464	124	9	92	1	-	109	26	-	12	12	-			
215	PLUMSTEAD	75,064	20,718	127	11	100	1	1	113	24	-	12	11	-			
216	BLOTHING	92,097	26,424	180	11	122	-	1	143	42	-	20	2	-			
217	WALFORD	35,073	14,027	57	6	47	-	-	53	25	-	3	-	-			
218	MUTTON	35,490	31,264	246	22	222	1	1	223	20	-	-	-	-			
16.—NORFOLK.																	
219	YARMOUTH	1,510	25,106	258	22	223	-	-	215	43	3	22	18	-			
220	FLEGG	29,087	8,232	61	4	57	-	-	61	-	-	-	-	-			
221	SMALLBURGH	62,607	14,407	106	8	87	-	2	97	11	-	-	-	-			
222	EPINGHAM	66,178	12,841	127	2	102	-	-	105	22	-	21	-	-			
223	AYLSHAM	68,123	12,115	95	5	82	1	-	88	7	-	4	3	-			
224	ST. FAITHS	42,204	10,201	80	5	72	-	2	79	1	-	1	-	-			
225	NEWTON	7,422	20,386	661	68	247	9	-	424	237	3	42	121	1			
226	FORBES	27,224	12,208	70	2	47	-	3	52	17	2	11	4	-			
227	HEWTTAD	45,228	10,726	64	8	54	-	-	62	2	-	2	-	-			
228	BLOFIELD	44,173	11,225	69	4	65	-	-	69	-	-	-	-	-			
229	LODDON	59,401	15,670	106	11	84	-	6	101	5	-	4	-	-			
230	DEFWADE	72,821	24,272	122	14	122	-	-	124	26	-	23	5	-			
231	GUILTFORD	44,225	11,227	62	9	45	-	2	56	6	-	4	2	-			
232	WAYLAND	51,023	11,024	84	6	61	-	2	69	15	-	-	-	-			
233	MITFORD	105,223	27,567	120	9	126	-	14	161	19	-	7	12	-			
234	WALRINGHAM	20,277	20,061	142	9	95	-	1	105	27	-	12	24	-			
235	DOCKING	101,126	17,202	125	6	100	-	2	106	27	-	16	11	-			
236	FRESHEDON LYNN	75,775	12,420	86	1	79	-	1	81	5	-	5	-	-			
237	KINGS LYNN	5,722	17,122	129	15	90	2	-	107	22	-	15	7	-			
238	DOWHAM	66,227	20,225	121	2	111	-	3	116	15	-	11	4	-			
239	SWAFFHAM	81,200	12,206	84	4	77	-	2	77	7	1	5	1	-			
240	THETFORD	120,723	12,104	127	4	90	-	2	97	20	1	17	12	-			

V.—SOUTH WESTERN COUNTIES.—

17.—WILTSHIRE.														
241	HIGHWORTH	50,024	25,670	126	14	103	-	1	117	69	1	40	28	-
242	CHECH	41,226	12,226	28	-	28	-	-	71	17	-	14	2	-
243	MALMESBURY	27,240	14,711	96	6	61	-	2	69	27	-	-	-	-
244	CHIPPENHAM	23,405	21,224	122	10	84	-	-	94	29	-	29	-	-
245	CALNE	26,210	8,222	56	1	44	1	1	51	5	-	5	-	-
246	MARLBOROUGH	41,212	9,226	73	8	55	-	1	65	8	-	8	-	-
247	DEVIZES	63,421	21,220	122	9	90	-	7	106	27	-	10	17	-
248	MEKERSHAM	17,726	18,417	122	6	62	-	-	64	24	-	94	2	-
249	BRADFORD-ON-AVON	12,200	10,646	89	1	79	2	-	76	12	-	12	-	-
250	WESTBURY	21,070	11,226	62	5	46	-	-	58	16	-	15	-	-
251	WARRINGTON	54,226	12,200	127	7	92	-	-	99	22	-	18	10	-
252	PEWSEY	65,220	11,217	77	2	67	-	4	73	4	-	2	2	-
253	AMBURY	62,420	7,223	49	4	41	1	2	48	1	-	1	-	-
254	ALDBURY	25,220	16,222	-	-	-	-	-	-	-	-	-	-	-
255	ALDBURY	480	9,212	204	1	19	114	4	2	141	63	1	43	19
256	WILTON	25,204	10,200	65	6	53	-	1	57	8	-	7	1	-
257	THURBY	67,224	8,226	63	1	61	-	2	60	12	-	7	-	-
258	MEAN	22,204	8,102	47	3	21	-	4	26	9	1	7	1	-

Abstract of Marriages, 1871.

MARRIAGES in the Year 1871--in DISTRICTS--continued.

MARRIAGES.				Contracted between				Of		Of Persons not of Full Age.		Signed the Marriage Register with Marks.				DISTRICTS.
Registered in the Quarter ending the last day of				Bachelors and Spinners.		Widowers and Spinners.		Widowers.		Men.		Women.		Cases in which		
March.	June.	September.	December.	Bachelors and Spinners.	Bachelors and Widowers.	Widowers and Spinners.	Widowers and Widowers.	Widowers.	Widowers.	Men.	Women.	Men.	Women.	Both signed.	One signed.	
18.-DORSETSHIRE																
11				666	1	13	2	15	3	6	15	16	14	7	18	
12				61	1	4	5	9	6	6	13	17	18	10	25	
13				81	4	8	1	9	5	9	23	27	14	7	17	
14				26	4	4	1	9	5	9	23	17	14	7	17	
15				40	5	13	9	22	12	9	29	28	11	5	29	
16				77	2	8	2	10	3	7	24	20	14	6	22	
17				25	2	9	1	10	3	5	19	18	14	6	20	
18				45	2	15	8	23	13	5	31	24	34	10	38	
19				55	7	15	8	23	13	5	24	36	29	15	35	
20				77	5	12	8	29	15	5	19	31	18	7	25	
21				173	4	9	1	9	5	8	13	21	18	7	25	
22				223	7	12	8	29	15	5	14	24	36	14	22	
23				84	4	9	2	11	4	4	5	24	26	14	22	
24				79	2	9	2	11	4	4	5	24	26	14	22	
25				84	4	9	2	11	4	4	5	24	26	14	22	
26				77	2	9	2	11	4	4	5	24	26	14	22	
27				130	1	11	10	21	11	14	22	37	36	20	33	
19.-DEVONSHIRE																
28				92	1	8	11	10	12	9	17	37	27	18	28	
29				258	4	4	5	9	12	19	21	18	7	25	43	
30				84	4	35	10	43	14	22	36	57	31	15	42	
31				257	2	29	23	54	49	22	52	46	51	17	63	
32				132	1	29	22	61	59	58	67	49	45	12	61	
33				403	17	29	22	61	59	58	67	49	45	12	61	
34				73	14	15	13	28	27	18	49	50	47	21	35	
35				114	3	14	6	20	9	11	23	27	22	12	25	
36				46	3	4	4	8	7	-	10	14	13	8	11	
37				16	3	4	4	8	7	-	10	14	13	8	11	
38				190	60	54	41	95	101	49	148	74	155	39	151	
39				43	10	11	7	18	17	7	33	33	41	17	40	
40				143	58	43	37	80	93	18	114	57	114	32	107	
41				48	10	13	7	20	17	21	48	40	37	25	45	
42				24	1	6	4	10	5	15	26	29	27	14	28	
43				119	3	7	15	9	6	19	26	26	19	28	38	
44				69	6	21	12	33	18	15	37	37	34	15	41	
45				24	9	2	9	6	15	8	16	16	19	26	10	
46				55	21	10	9	5	25	15	37	34	43	16	45	
47				85	2	10	7	17	9	8	22	28	34	15	32	
48				45	7	17	5	22	12	10	18	34	31	15	35	
49				16	-	10	2	12	2	7	12	15	30	10	25	
20.-CORNWALL																
50				41	4	2	2	4	6	1	8	17	17	10	14	
51				10	2	4	1	5	3	3	15	14	11	4	17	
52				18	6	8	5	13	11	8	19	25	25	11	28	
53				16	2	6	5	11	7	2	12	13	15	6	14	
54				43	5	16	9	25	16	26	45	39	29	44	61	
55				44	11	4	12	3	15	7	9	28	24	10	26	
56				30	3	1	9	3	12	4	13	27	24	22	10	
57				54	7	19	8	27	15	19	46	66	70	40	56	
58				77	16	28	19	42	35	21	51	62	63	31	63	
59				52	5	23	7	35	12	14	46	21	34	10	35	
60				41	5	16	3	19	8	20	39	45	64	32	45	
61				132	11	20	13	48	29	36	88	133	172	98	169	
62				107	10	37	9	46	19	28	88	103	190	66	105	
63				1	-	1	-	1	-	-	-	-	-	-	2	
21.-SOMERSETSHIRE																
64				20	65	1	4	3	7	4	6	24	21	9	27	
65				7	27	1	-	1	1	1	6	6	5	1	3	
66				2	108	4	9	7	16	11	13	21	34	25	12	
67				40	231	6	20	18	38	24	17	29	65	46	23	
68				76	194	11	9	16	39	27	19	45	66	54	26	
69				29	89	2	9	4	13	6	8	30	29	27	19	
70				53	168	7	20	12	32	19	22	39	77	64	41	
71				49	181	7	21	16	37	23	30	36	66	69	32	
72				43	113	6	24	5	29	11	1	20	49	39	25	
73				44	134	3	15	7	22	10	18	24	27	26	12	
74				25	63	3	13	8	21	11	6	13	28	23	9	
75				23	127	16	13	6	19	16	13	33	35	36	20	
76				49	85	5	13	17	30	22	17	27	46	41	28	
77				74	366	8	19	5	22	14	6	34	30	26	15	
78				27	85	5	13	9	22	14	6	34	30	26	15	
79				150	484	24	19	28	117	62	43	87	87	70	81	
80				36	41	11	4	10	2	12	6	21	40	28	22	
81				82	307	12	34	18	52	30	25	73	55	58	21	
22.-GLOUCESTERSHIRE																
82				204	74	113	78	191	152	137	217	219	231	101	298	
83				74	35	82	26	108	61	99	226	139	189	60	193	
84				24	6	8	2	10	6	9	11	18	14	7	18	
85				13	3	6	3	9	6	1	5	14	13	7	13	
86				18	-	8	6	14	6	5	10	16	11	6	15	
87				43	3	16	6	16	9	18	49	52	41	24	45	
88				23	8	12	4	12	2	4	12	14	11	4	17	

MARRIAGES in the Year 1871--in DISTRICTS.

200	255	297	286	1044	74	113	78	191	152	137	217	219	231	101	298
179	210	235	270	743	35	82	26	108	61	99	226	139	189	60	193
11	24	21	24	66	4	8	2	10	6	9	11	18	14	7	18
12	19	13	19	54	3	6	3	9	6	1	5	14	13	7	13
13	18	18	27	57	-	8	6	14	6	5	10	16	11	6	15
14	43	25	25	146	-	3	6	16	9	18	49	52	41	24	45
15	10	10	30	85	3	12	4	12	2	4	12	14	11	4	17

No.	DISTRICTS.	AREA in Statute Acres.	POPULATION, 1871.	TOTAL MARRIAGES.	MARRIAGES.											
					According to the Rites of the Established Church.							Not according to the Rites of the Established Church.				
					Special Licence.	License.	Banns.	Superintendent Registrar's Certificate.	Not stated.	TOTAL.	TOTAL.	In Registered Buildings.			District Register Office.	Quakers.
22.—GLOUCESTER.—cont.																
327	GLOUCESTER - - - - -	32,222	41,641	445		57	331	-	-	888	57	9	35	18	-	
328	WROATHENBURST - - -	26,230	7,920	21		7	20	-	4	26	1	-	-	-	-	
329	STOKE - - - - -	42,623	26,527	295		19	149	10	2	180	115	2	82	31	-	
330	TETBURY - - - - -	26,641	6,129	96		4	34	-	4	82	4	-	3	1	-	
331	CIRENCESTER - - - -	26,081	21,264	144		8	109	1	2	120	24	-	21	3	-	
332	NORTHLEACH - - - - -	67,847	10,594	64		7	51	-	6	63	1	-	1	-	-	
333	STOW-ON-THE-WOLD - -	41,181	9,621	45		1	40	-	2	43	1	-	-	-	-	
334	WYCOMBE - - - - -	37,464	10,530	64		4	58	-	-	57	57	-	2	2	-	
335	CHILTERNHAM - - - -	24,970	33,166	445		60	241	-	6	306	107	7	68	63	-	
336	TREWESBURY - - - - -	38,504	14,286	101		8	33	-	1	39	9	1	5	3	-	
23.—HEREFORDSH.																
337	LEDGERY - - - - -	42,733	13,102	61		8	49	1	2	60	1	-	-	-	-	
338	ROSS - - - - -	55,568	16,904	107		9	70	-	7	86	21	-	31	-	-	
339	HEREFORD - - - - -	144,991	42,574	314		43	166	-	8	217	97	6	30	50	-	
340	WROBYL - - - - -	48,969	9,081	44		4	38	-	1	58	6	-	8	1	-	
341	BROMYARD - - - - -	61,659	11,234	70		7	37	-	4	68	3	-	2	-	-	
342	LEOMINSTER - - - - -	64,416	12,411	95		9	53	-	3	65	30	-	2	-	-	
343	KINGTON * - - - - -	55,271	12,037	28		6	26	-	8	42	16	-	15	1	-	
24.—SHROPSHIRE.																
344	LUDLOW - - - - -	33,250	13,073	126		19	33	1	11	114	12	-	8	4	-	
345	CHEW - - - - -	33,036	10,001	65		9	23	-	5	37	16	-	16	-	-	
346	CHURCH STRETTON - - -	46,463	4,543	20		3	25	1	3	30	-	-	-	-	-	
347	CLEOBURY MORTIMER - -	54,640	8,317	44		4	37	-	3	44	-	-	-	-	-	
348	BRIDGNORTH - - - - -	70,081	12,448	80		6	08	-	8	77	12	-	6	6	-	
349	SHIFFNAL - - - - -	46,053	12,797	85		6	73	-	1	80	5	2	1	2	-	
350	MADLEY - - - - -	28,403	20,284	170		8	100	7	3	117	53	1	27	25	-	
351	ATCHAM † SHREWSBURY †	104,253	15,813	323		37	147	14	4	253	100	3	30	67	-	
352	OWESTRY - - - - -	15,043	27,323	33		22	37	8	-	117	64	-	23	26	-	
353	ELLERSHAM - - - - -	71,150	14,465	73		18	47	-	1	66	6	-	3	4	-	
354	WEM - - - - -	52,926	10,679	53		10	39	-	-	39	14	-	13	1	-	
355	WHITCHURCH - - - - -	30,076	11,424	33		15	29	-	1	73	7	-	-	-	-	
356	MARKET DRAYTON - - -	67,910	14,626	37		16	47	-	11	74	13	-	12	1	-	
357	WELLINGTON - - - - -	22,523	25,124	305		15	164	3	3	184	21	4	8	8	-	
358	NEWPORT - - - - -	47,477	15,344	36		12	63	-	Y	75	13	2	8	3	-	
25.—STAFFORDSH.																
359	STAFFORD - - - - -	53,322	23,706	308		19	126	4	1	160	43	7	12	24	-	
360	STONE - - - - -	62,324	24,626	176		24	123	2	4	153	12	2	7	3	-	
361	NEWCASTLE-UNDER-LYNE	26,718	30,225	310		17	115	15	-	147	63	13	26	9	-	
362	WOLSTANTON - - - - -	12,440	63,283	746	1	27	500	31	1	560	185	22	86	47	1	
363	STOKE-UPON-TRENT - - -	12,406	80,222	976	-	59	740	20	-	819	127	54	37	16	-	
364	LEEK - - - - -	70,223	26,028	196		26	123	8	-	166	30	4	24	2	-	
365	CHERRADEL - - - - -	54,146	21,129	163		20	121	1	-	142	21	6	15	-	-	
366	UTTERTON - - - - -	63,280	14,326	94		20	53	-	1	74	20	3	12	4	-	
367	BURTON-UPON-TRENT - - -	37,703	32,323	320		45	223	1	4	263	56	1	17	33	-	
368	TANWORTH - - - - -	44,423	16,629	107		4	76	-	-	80	24	3	8	-	-	
369	LICHFIELD - - - - -	72,745	32,185	200		25	155	-	-	180	20	5	7	8	-	
370	PENKRIDGE - - - - -	71,236	28,706	126		9	111	-	3	123	13	-	11	2	-	
371	WOLVERHAMPTON - - - -	54,839	126,023	1120		29	913	2	-	974	163	65	61	35	1	
372	WALSALL - - - - -	21,509	71,234	547		12	445	6	-	464	33	29	20	34	-	
373	WEST BROMWICH - - - -	12,222	126,236	917		40	811	3	2	856	61	17	23	11	-	
374	DUDLEY - - - - -	12,040	124,123	1690		17	1620	-	3	1650	40	18	19	8	-	
26.—WORCESTERSH.																
375	STOURBRIDGE - - - - -	12,220	73,226	627		12	555	7	-	564	42	8	29	6	-	
376	KIDDERMINSTER - - - -	37,221	24,246	200		14	224	-	-	223	53	4	44	14	-	
377	TAMWORTH - - - - -	25,241	7,226	55		2	43	-	-	54	1	-	-	-	-	
378	MARTLEY - - - - -	52,718	16,508	30		6	08	-	3	77	3	-	1	2	-	
379	WORCESTER - - - - -	6,699	32,416	247		18	174	2	-	194	53	1	27	15	-	
380	UPTON-ON-SAVERN - - - -	53,016	22,276	122		12	99	-	-	117	6	1	3	2	-	
381	EYEMASH - - - - -	46,727	16,229	109		19	72	2	7	93	16	2	9	4	1	
382	PERKHAM - - - - -	33,229	14,723	92		5	37	-	3	46	4	3	1	-	-	
383	DROTHING - - - - -	42,223	11,276	62		19	117	-	-	136	-	-	3	-	-	
384	BROMSGROVE - - - - -	42,674	22,023	122		7	117	-	8	122	42	1	41	-	-	
385	KINGS NORTON - - - - -	26,465	66,223	776		72	629	4	26	742	24	4	21	9	-	
27.—WARWICKSH.																
386	BIRMINGHAM - - - - -	2,255	231,015	2263		62	1859	13	-	1920	423	124	113	179	17	
387	ASTON - - - - -	21,226	146,213	1200		61	1128	6	3	1203	143	40	46	58	-	
388	MERRIDEN - - - - -	46,213	10,224	20		8	26	-	5	31	1	-	-	-	-	
389	ATHLESTONE - - - - -	37,222	11,276	62		4	40	-	2	42	7	2	-	-	-	
390	NUMATON - - - - -	20,628	12,423	108		9	20	1	3	29	10	4	2	3	-	
391	FOLESHILL - - - - -	18,405	17,220	147		4	121	1	6	121	16	-	6	10	-	
392	COVENTRY - - - - -	5,512	40,113	446		14	217	27	-	256	88	12	43	31	1	
393	EDGE - - - - -	60,725	26,046	146		12	108	-	5	123	21	4	12	5	-	
394	BOLTON - - - - -	46,420	12,241	34		11	61	1	7	80	4	2	-	2	-	
395	WALSLEY - - - - -	67,241	45,640	333		27	224	3	9	275	83	16	70	2	-	
396	STAFFORD-ON-AVON - - -	37,222	22,276	122		7	101	-	11	110	16	6	7	8	-	
397	ALCESTER - - - - -	22,222	18,272	113	1	8	90	-	-	98	16	6	7	8	-	
398	SHIPSTON-ON-SPOUR - - -	73,229	15,277	122		8	101	-	2	111	11	3	5	3	-	
399	SOUTHAM - - - - -	20,470	10,224	76		5	63	-	3	71	5	-	5	-	-	

* Included in the Registration County of Radnor, South Wales, vicinally to 1st January 1871.

† The district of Shrewsbury, comprising the sub-districts of St. Mary and St. Chad, was incorporated with Atcham on 1st October 1871.

Abstract of Marriages, 1871.

MARRIAGES in the Year 1871—in DISTRICTS—continued.

Month.	Registered in the Quarter ending the last day of				MARRIAGES.								Signed the Marriage Register with Marks.				Cases in which		DISTRICTS.
					Contracted between				Of		Of Persons not of Full Age.								
	June.	September.	December.		Bachelors and Spinsters.	Bachelors and Widows.	Widowers and Spinsters.	Widowers and Widows.	Widowers.	Widows.	Men.	Women.	Men.	Women.	Both signed.	One signed.			
22.—GLOUCESTER.																			
100	125	145	830	24	47	33	82	50	33	67	62	69	27	77	GLOUCESTER.				
11	15	20	48				2								WREATHENHURST.				
12	16	21	233	10	39	13	62	23	25	55	33	42	12	61	TETBURY.				
13	17	22	29	1	5	8	6	4	2	6	10	7	6	5	CIRENCESTER.				
14	18	23	48	5	19	8	27	13	4	9	24	20	22	13	NORTHLEACH.				
15	19	24	12	6	55	11	2	15	3	2	9	15	8	4	STOW-ON-THE-WOLD.				
16	20	25	5	11	17	38	1	3	2	4	8	7	5	1	WINCOMB.				
17	21	26	13	15	26	52	3	5	4	9	7	12	10	11	CHELTENHAM.				
18	22	27	111	110	131	859	23	48	13	61	68	59	78	46	TEWKESBURY.				
19	23	28	35	24	35	82	2	11	6	17	8	23	20	11					
23.—HEREFORDS.																			
20	24	29	50	4	4	2	7	7	2	7	15	14	7	15	LEDBURY.				
21	25	30	91	5	11	2	18	5	7	23	20	21	8	25	ROSS.				
22	26	31	259	14	28	13	41	27	12	41	72	53	28	69	HEREFORD.				
23	27	32	84	1	6	3	6	4	4	9	16	6	3	16	WOSMILE.				
24	28	33	58	8	1	5	6	11	8	17	56	25	17	27	BROMYARD.				
25	29	34	86	2	3	4	7	6	3	19	28	23	15	21	LEOMINSTER.				
26	30	35	52	-	2	4	6	4	2	11	16	12	2	24	KINGTON.				
24.—SHROPSHIRE.																			
27	31	36	107	7	6	6	12	18	7	18	30	30	13	34	LUDLOW.				
28	32	37	55	5	5	3	8	8	1	7	24	15	7	25	CLUN.				
29	33	38	24	1	4	1	5	2	-	1	5	5	4	2	CHURCH STRETTON.				
30	34	39	40	1	1	2	2	5	1	4	14	12	6	10	CLEBURT MORTIMER.				
31	35	40	21	1	9	5	12	4	4	16	22	23	15	13	BRIDFORTH.				
32	36	41	67	4	9	5	14	9	3	13	29	27	17	22	SHIFFNAL.				
33	37	42	140	8	5	17	22	25	10	31	69	68	52	33	MADLEY.				
34	38	43	273	13	28	18	46	31	10	56	51	62	21	71	ATCHAM.				
35	39	44	150	10	14	7	21	17	7	16	40	45	16	53	SHREWSBURY.				
36	40	45	58	5	6	3	9	8	2	9	12	16	6	38	OSWESTRY.				
37	41	46	39	2	12	1	13	2	2	8	13	7	4	19	ELLESMERE.				
38	42	47	62	3	9	8	17	11	7	12	22	25	17	23	WEM.				
39	43	48	71	5	6	5	11	10	8	12	16	19	8	19	WHITCHURCH.				
40	44	49	155	6	20	24	44	30	6	23	80	98	64	50	MARCHE DRAYTON.				
41	45	50	73	1	6	6	12	7	4	14	28	27	21	13	WELLINGTON.				
25.—STAFFORDS.																			
42	46	51	160	13	20	10	30	23	13	42	43	55	24	50	STAFFORD.				
43	47	52	137	6	24	9	33	15	16	44	36	43	19	41	STONE.				
44	48	53	172	15	12	11	23	26	18	61	54	71	30	65	NEWCASTLE-UNDER-LYME.				
45	49	54	497	38	49	32	101	90	117	259	284	384	232	234	WOLSTANTON.				
46	50	55	792	63	61	71	132	123	133	324	313	421	220	274	STOKES-UPON-TRENT.				
47	51	56	163	2	16	15	31	17	24	61	49	72	27	67	LEEK.				
48	52	57	137	2	17	7	24	9	17	43	31	36	11	45	CHADDLE.				
49	53	58	78	4	9	3	12	7	6	14	10	17	5	17	UTTOXETER.				
50	54	59	278	19	19	23	42	42	31	85	65	60	23	79	BURTON-UPON-TRENT.				
51	55	60	91	2	8	6	14	8	9	22	34	19	8	27	TAMWORTH.				
52	56	61	361	8	21	10	81	18	16	46	39	31	10	59	LICHFIELD.				
53	57	62	369	8	8	11	19	19	15	50	51	54	30	45	PENKEDGE.				
54	58	63	957	54	84	74	128	147	360	295	327	298	326	326	WOLVERHAMPTON.				
55	59	64	458	35	34	30	64	55	73	185	197	250	187	183	WALSALL.				
56	60	65	731	39	51	46	97	85	107	287	271	334	169	267	WEST BROMWICH.				
57	61	66	1433	50	90	96	186	176	226	618	904	1089	703	467	DUDLEY.				
26.—WORCESTER.																			
58	62	67	333	18	45	31	76	49	36	179	237	294	150	171	STOURBRIDGE.				
59	63	68	190	15	22	15	57	30	30	63	72	86	34	90	KIDDERMINSTER.				
60	64	69	48	4	5	3	4	2	10	20	19	14	10	14	TENbury.				
61	65	70	71	2	6	1	7	3	5	17	22	11	9	15	MARTLEY.				
62	66	71	233	7	15	9	28	24	27	69	48	62	25	37	WORCESTER.				
63	67	72	609	42	98	6	19	14	7	17	19	17	6	24	UPTON-ON-SEVERN.				
64	68	73	85	5	10	4	14	4	3	25	29	22	12	27	EVEHAM.				
65	69	74	323	84	4	11	4	4	9	28	24	14	6	30	PERSHORE.				
66	70	75	603	177	9	16	10	26	19	37	54	51	24	37	DROITWICH.				
67	71	76	146	4	14	11	25	15	39	48	63	63	40	46	BROMSGROVE.				
68	72	77	682	29	75	29	85	49	43	141	99	137	47	133	KINGS NORTON.				
27.—WARWICKS.																			
69	73	78	1942	93	173	153	326	248	275	655	614	841	402	651	BIRMINGHAM.				
70	74	79	1121	50	100	79	179	129	107	341	337	428	227	369	ASTON.				
71	75	80	20	1	7	1	8	2	6	8	6	1	1	7	MEDDEN.				
72	76	81	54	6	6	2	8	2	8	13	16	11	6	15	ATHERSTONE.				
73	77	82	85	2	9	7	16	9	8	14	21	42	16	31	NUNEATON.				
74	78	83	69	120	2	15	25	14	23	39	40	67	34	39	FOLESHILL.				
75	79	84	74	1	50	27	77	45	35	95	79	142	46	129	COVENTRY.				
76	80	85	51	133	1	15	7	22	8	6	18	20	7	24	ROGBY.				
77	81	86	74	2	7	1	8	3	16	12	11	7	3	12	SOLIHULL.				
78	82	87	292	13	40	18	68	31	17	52	34	41	10	55	WARWICK.				
79	83	88	114	6	18	8	26	14	13	30	24	18	5	32	STRATFORD-ON-AVON.				
80	84	89	41	100	5	4	4	8	9	5	19	27	32	15	29	ALCESTER.			
81	85	90	105	6	12	5	17	11	8	21	30	18	11	20	SHIFFTON-ON-STOUR.				
82	86	91	71	1	3	1	4	3	3	13	13	8	1	16	SOUTHAM.				

VII.—NORTH MIDLAND COUNTIES.—

No.	DISTRICTS.	AREA in Statute Acres.	POPULATION, 1871.	MARRIAGES.												
				TOTAL MARRIAGES.						According to the Rites of the Established Church.			Not according to the Rites of the Established Church.			
				Special Licence.	Licence.	Banns.	Superintendent Registrar's Certificates.	Not stated.	TOTAL.	TOTAL.	In Registered Buildings.		District Registrar Office.	Quakers.	Jews.	
											Roman Catholics.	Other Christians than Denominations.				
28.—LEICESTERSH.																
401	LUTTERWORTH	59,081	14,287	85	—	—	—	—	—	—	—	—	—	—		
402	MARKET HARBOUROUGH	64,094	16,081	96	—	—	—	—	—	—	—	—	—	—		
403	BILLINGHAM	50,721	7,569	30	—	—	—	—	—	—	—	—	—	—		
404	ELBY	34,307	14,314	80	—	—	—	—	—	—	—	—	—	—		
405	HINKLEY	26,070	16,148	136	—	—	—	—	—	—	—	—	—	—		
406	MARKET BOSWORTH	63,089	13,746	92	—	—	—	—	—	—	—	—	—	—		
407	ASBY-DE-LA-ZOUCH	51,923	31,283	213	—	—	—	—	—	—	—	—	—	—		
408	LOUGHBOROUGH	48,940	24,216	237	—	—	—	—	—	—	—	—	—	—		
409	BARROW-UPON-SOAR	47,868	21,523	123	—	—	—	—	—	—	—	—	—	—		
410	LICHTER	3,300	95,220	1108	—	—	—	—	—	—	—	—	—	—		
411	MELTON MOWBRAY	98,077	19,296	122	—	—	—	—	—	—	—	—	—	—		
29.—RUTLANDSH.																
412	OAKHAM	55,080	11,143	75	—	—	—	—	—	—	—	—	—	—		
413	UPPINGHAM	62,222	12,243	69	—	—	—	—	—	—	—	—	—	—		
30.—LINCOLNSH.																
414	STAMFORD	52,888	17,231	100	—	—	—	—	—	—	—	—	—	—		
415	BOURN	50,644	15,951	125	—	—	—	—	—	—	—	—	—	—		
416	SPALDING	66,471	23,194	170	—	—	—	—	—	—	—	—	—	—		
417	HOLBEACH	107,399	19,231	163	—	—	—	—	—	—	—	—	—	—		
418	BOSTON	127,076	38,826	305	—	—	—	—	—	—	—	—	—	—		
419	GRAFHAM	131,777	25,894	188	1	—	—	—	—	—	—	—	—	—		
420	GRANTHAM	104,029	30,906	222	—	—	—	—	—	—	—	—	—	—		
421	LINCOLN	158,722	62,290	429	43	914	6	16	273	161	5	185	—	—		
422	WOLLESTON	113,588	35,764	164	21	103	1	8	153	51	—	—	—	—		
423	NEWARK	140,229	32,667	186	20	127	1	1	148	48	—	—	—	—		
424	LOUTH	170,708	34,208	283	21	123	2	4	159	74	—	—	—	—		
425	CAISTON	174,122	48,865	406	23	254	1	8	296	119	2	114	1	—		
426	GLANFORD BRIGG	165,470	36,229	246	17	148	—	—	165	81	1	77	3	—		
427	GAINSBOROUGH	106,683	27,220	194	19	124	—	—	143	51	—	30	20	1		
31.—NOTTINGHAM.																
428	EAST RETFORD	91,594	22,025	161	—	—	—	—	—	—	—	—	—	—		
429	WORKSOP	75,273	25,247	178	—	—	—	—	—	—	—	—	—	—		
430	MANSFIELD	55,590	24,533	255	—	—	—	—	—	—	—	—	—	—		
431	BARFORD	58,029	34,581	674	—	—	—	—	—	—	—	—	—	—		
432	RADFORD	6,800	33,799	322	—	—	—	—	—	—	—	—	—	—		
433	NOTTINGHAM	1,296	86,231	1241	—	—	—	—	—	—	—	—	—	—		
434	SOUTHWELL	115,290	31,297	122	—	—	—	—	—	—	—	—	—	—		
435	NEWARK	94,476	39,616	317	—	—	—	—	—	—	—	—	—	—		
436	BINGHAM	63,019	14,665	93	—	—	—	—	—	—	—	—	—	—		
32.—DERBYSHIRE.																
437	SHADLOW	74,752	32,925	206	—	—	—	—	—	—	—	—	—	—		
438	DERBY	3,224	62,222	728	—	—	—	—	—	—	—	—	—	—		
439	HELPER	65,764	62,864	424	—	—	—	—	—	—	—	—	—	—		
440	ASHBOURN	103,527	30,566	125	—	—	—	—	—	—	—	—	—	—		
441	CHESTERFIELD	94,222	77,496	607	—	—	—	—	—	—	—	—	—	—		
442	BAKWELL	102,572	32,612	123	—	—	—	—	—	—	—	—	—	—		
443	CHEPPEL	67,472	15,779	113	—	—	—	—	—	—	—	—	—	—		
444	HAYFIELD	49,555	32,425	213	—	—	—	—	—	—	—	—	—	—		

VIII.—NORTH WESTERN COUNTIES.—

33.—CHESHIRE.														
445	STOCKPORT	30,268	97,709	1093	—	—	—	—	—	—	—	—	—	—
446	MACCLESFIELD	32,072	59,229	526	—	—	—	—	—	—	—	—	—	—
447	ALTRINCHAM	73,695	49,913	314	—	—	—	—	—	—	—	—	—	—
448	RDNOOR	45,776	30,524	175	—	—	—	—	—	—	—	—	—	—
449	NORTHWICH	63,284	37,210	227	—	—	—	—	—	—	—	—	—	—
450	CORLITON	54,526	26,921	273	—	—	—	—	—	—	—	—	—	—
451	NANTWICH	111,128	53,787	389	—	—	—	—	—	—	—	—	—	—
452	CHESTER	119,310	72,049	574	—	—	—	—	—	—	—	—	—	—
453	WIRRAL	86,140	25,419	104	—	—	—	—	—	—	—	—	—	—
454	BIRKENHEAD	22,420	79,444	570	—	—	—	—	—	—	—	—	—	—
34.—LANCASHIRE.														
455	LIVERPOOL	2,470	226,411	3276	—	—	—	—	—	—	—	—	—	—
456	WEST DERBY	41,077	242,225	2625	—	—	—	—	—	—	—	—	—	—
457	PRESBOT	55,599	22,551	723	—	—	—	—	—	—	—	—	—	—
458	ORMSKIRK	50,263	39,210	406	—	—	—	—	—	—	—	—	—	—
459	WIGAN	48,298	111,874	1049	—	—	—	—	—	—	—	—	—	—
460	WARRINGTON	31,071	54,224	424	—	—	—	—	—	—	—	—	—	—
461	LEIGH	24,256	41,224	267	—	—	—	—	—	—	—	—	—	—
462	BOLTON	46,422	125,426	1410	—	—	—	—	—	—	—	—	—	—
463	BURY	38,527	108,125	1021	—	—	—	—	—	—	—	—	—	—
464	HARTON-UPON-IRWELL	24,555	51,271	227	—	—	—	—	—	—	—	—	—	—
465	CHELTON	11,627	211,224	845	—	—	—	—	—	—	—	—	—	—
466	SALFORD	6,040	126,220	250	—	—	—	—	—	—	—	—	—	—
467	MANCHESTER	12,224	221,226	4723	—	—	—	—	—	—	—	—	—	—

* The details of the alteration in the limits of the district of Chester on 1st August 1871 are stated in Table 67, page cxvii; the figures above, for the whole year, relate to the district as at present constituted.

MARRIAGES in the Year 1871—in DISTRICTS.

MARRIAGES.													Signed the Marriage Register with Marks.						
Registered in the Quarter ending the last day of				Contracted between				Of		Of Persons not of Full Age.									
March.	June.	September.	December.	Bachelors and Spinners.	Bachelors and Widows.	Widowers and Spinners.	Widowers and Widows.	Widowers.	Widows.	Men.	Women.					Men.	Women.	Both signed.	One signed.
13	15	18	20	53	5	4	2	7	8	3	6	7	7	3	8	28.—LEICESTERSH.			
15	14	12	32	29	2	9	3	12	5	2	23	15	8	5	13	LUTTERWORTH.			
4	6	17	23	1	1	5	1	6	2	2	4	3	2	0	5	MARKET HARBOURGH.			
3	19	31	79	7	2	7	2	9	4	11	22	25	19	9	26	BILLESDON.			
27	29	29	50	117	3	10	6	16	9	17	47	48	08	34	48	BLAY.			
13	27	37	87	78	10	9	14	23	14	2	6	19	14	12	4	HINCKLEY.			
22	34	55	87	185	4	25	13	38	24	19	51	28	58	30	56	MARKET BOSWORTH.			
11	20	25	54	103	4	9	7	16	11	9	37	27	33	13	43	ASHBY-DE-LA-ZOUCH.			
180	278	260	405	918	39	104	42	146	81	906	324	188	317	111	283	LOUGHBOROUGH.			
1	1	30	34	103	2	11	6	17	8	5	16	18	12	6	15	BARROW-UPON-SOAR.			
																LEICESTER.			
																MELTON MOWBRAT.			
11	18	19	27	57	2	10	6	16	8	1	9	14	9	6	11	29.—RUTLANDSH.			
14	12	12	31	39	2	4	4	8	8	2	11	12	4	1	14	OAKHAM.			
																UPPINGHAM.			
19	23	29	43	90	2	16	1	17	3	4	19	19	15	9	16	30.—LINCOLNSH.			
19	31	23	42	112	2	13	8	21	10	5	32	32	23	14	27	STAMFORD.			
31	37	35	57	136	7	26	11	37	18	4	22	30	35	13	20	BOURN.			
31	33	33	48	133	9	15	6	21	15	10	37	42	43	21	43	SPALDING.			
27	30	42	82	263	10	25	7	32	17	23	47	61	57	20	78	HOLBEACH.			
30	34	40	148	12	29	7	27	30	4	31	43	32	35	48	64	BOSTON.			
40	55	60	109	9	17	6	23	15	6	35	25	29	11	32	34	SLEAFORD.			
80	142	91	110	348	20	41	20	61	40	20	60	60	68	23	82	GRANTHAM.			
30	39	38	37	128	6	15	15	30	21	6	24	36	28	10	42	LINCOLN.			
30	31	26	54	159	7	4	21	12	33	16	10	33	30	27	8	HORNCASTLE.			
24	26	45	54	190	3	30	10	40	13	11	46	54	33	23	41	SPILSBY.			
37	47	51	121	320	14	37	26	65	40	9	53	68	83	28	99	LOUTH.			
29	24	37	61	250	4	29	13	43	17	15	54	40	51	17	87	CAISTON.			
39	37	51	56	160	3	13	18	31	21	6	48	39	44	12	37	GLANFORD BRIGG.			
																GAINSBOROUGH.			
30	40	37	55	137	2	23	9	32	11	8	35	29	25	12	30	31.—NOTTINGHAMSH.			
38	35	42	65	184	10	21	13	34	23	18	51	45	31	12	60	EAST RETFORD.			
117	173	128	251	364	12	23	19	42	31	50	109	107	140	72	103	WORKSOP.			
30	31	35	62	182	9	37	37	89	58	138	240	210	276	190	226	MANSFIELD.			
35	36	39	69	112	10	32	26	38	36	35	102	68	132	48	104	BASFORD.			
35	31	37	61	174	12	24	14	31	22	166	339	303	382	127	331	RADFORD.			
30	31	38	49	127	5	16	6	22	9	6	31	20	20	10	26	NOTTINGHAM.			
27	31	33	66	179	9	23	6	29	15	9	36	29	31	14	32	SOUTHWELL.			
27	21	18	27	72	1	5	6	11	6	6	14	14	12	4	18	NEWARK.			
																BINGHAM.			
34	41	45	78	170	2	22	5	27	7	30	49	38	41	18	43	32.—DERBYSHIRE.			
100	132	141	279	628	21	75	64	130	95	83	204	103	190	32	189	SHARLOW.			
40	34	53	129	337	15	51	31	82	46	50	111	97	115	61	110	DERBY.			
36	30	33	40	133	7	13	2	15	9	4	31	24	24	8	32	BELPER.			
115	147	162	185	505	31	46	25	71	56	75	201	161	302	95	173	ASHBORNE.			
30	30	38	48	144	9	18	11	29	20	17	26	25	32	12	33	CHESTERFIELD.			
19	20	22	36	88	6	9	8	17	18	6	25	18	23	10	21	BAKWELL.			
34	39	38	48	175	6	26	11	37	17	18	39	28	64	22	48	CHAPEL-EN-LE-FRITH.			
																HATFIELD.			

MARRIAGES in the Year 1871—in DISTRICTS.

MARRIAGES.													Signed the Marriage Register with Marks.						
Registered in the Quarter ending the last day of				Contracted between				Of		Of Persons not of Full Age.									
March.	June.	September.	December.	Bachelors and Spinners.	Bachelors and Widows.	Widowers and Spinners.	Widowers and Widows.	Widowers.	Widows.	Men.	Women.					Men.	Women.	Both signed.	One signed.
212	279	290	393	880	57	94	76	170	113	98	181	210	496	150	406	33.—CHESHIRE.			
136	147	190	451	125	25	60	47	109	68	65	149	95	199	62	170	STOCKPORT.			
38	41	55	124	7	36	13	33	24	20	46	56	42	56	21	56	MACLESFIELD.			
38	61	66	158	6	7	4	11	19	25	46	66	46	56	25	52	ALTRAICHAM.			
43	43	55	73	190	10	23	14	37	24	19	58	79	92	55	61	HITCHAM.			
43	60	63	80	228	12	17	16	33	28	29	70	54	81	29	77	NORTHWICH.			
77	96	112	114	330	9	25	15	50	24	29	73	76	117	48	97	CONGLETON.			
126	132	132	184	468	33	49	24	73	57	24	95	100	147	61	135	NANTWICH.			
29	37	22	28	82	5	13	4	17	9	7	10	19	16	12	11	CHESTER.			
133	126	133	174	490	32	67	21	88	53	18	102	82	108	40	110	WIRRAL.			
																BIRKENHEAD.			
706	842	953	1072	2729	319	291	237	528	536	267	800	846	1208	612	980	34.—LANCASHIRE.			
325	492	719	759	2142	164	251	148	399	302	111	537	241	418	116	427	LIVERPOOL.			
148	173	189	202	605	33	51	34	85	67	89	227	209	341	187	236	WEST DERBY.			
15	84	128	103	328	13	25	10	65	23	38	83	91	108	64	91	PRESTON.			
37	34	38	53	176	45	61	47	128	92	140	309	419	691	317	379	ORMSKIRK.			
37	114	118	153	383	25	52	34	86	69	37	150	140	186	101	134	WIGAN.			
48	81	97	93	283	7	23	24	27	31	25	109	123	184	85	137	WARRINGTON.			
230	254	373	396	1263	46	104	97	291	143	151	316	312	625	242	453	LEIGH.			
261	292	246	289	839	40	95	69	152	90	129	351	174	404	129	330	BOLTON.			
79	99	94	101	273	13	47	24	71	37	66	78	78	128	67	99	BURY.			
172	204	224	205	694	33	83	35	118	68	46	108	94	188	62	158	BARTON-UPON-IRWELL.			
180	367	362	238	736	49	94	71	165	120	121	309	211	453	163	243	CHORLTON.			
383	513	537	536	1746	317	490	350	847	647	498	1291	724	1816	496	1047	SALFORD.			
																MANCHESTER.			

Abstract of Marriages, 1871.

MARRIAGES in the Year 1871—in DISTRICTS—continued.

MARRIAGES.											Signed the Marriage Register with Marks.				DISTRICTS.	
Registered in the Quarter ending the last day of				Contracted between				Of		Of Persons not of Full Age.		Cases in which				
March.	June.	September.	December.	Bachelors and Spinners.	Bachelors and Widows.	Widowers and Spinners.	Widowers and Widows.	Widowers.	Widows.	Men.	Women.	Men.	Women.	Both signed.		One signed.
273	310	326	323	1001	37	111	83	194	120	106	257	213	527	152	496	
262	262	342	313	943	30	66	84	150	134	150	292	230	575	103	435	
260	272	276	273	862	35	70	60	136	95	148	256	168	894	112	333	
134	177	182	202	532	20	63	20	123	89	98	175	142	300	101	240	
142	228	224	224	725	24	68	51	119	75	161	237	210	423	178	322	
34	40	55	52	147	5	17	12	29	17	32	22	22	45	11	45	
272	274	361	348	1111	52	131	102	233	154	213	351	470	616	207	492	
362	369	367	367	290	7	24	19	45	29	35	66	74	155	61	107	
201	201	272	303	839	50	116	63	182	116	142	238	201	553	238	368	
44	54	66	58	177	11	26	8	34	19	12	23	53	56	37	35	
31	28	20	21	72	3	8	2	10	5	7	11	13	18	7	17	
43	73	80	83	228	11	29	15	42	24	16	44	46	52	27	44	
4	11	15	15	35	2	3	1	4	3	1	4	3	2	1	3	
39	112	96	133	332	30	35	20	55	50	12	88	103	194	55	117	

34.—LANCASH.—cont
 ASHTON-UNDER-LINE.
 OLDHAM.
 ROCHDALE.
 HASLINGTON.
 BURNLEY.
 CLYTHEBOE.
 BLACKBURN.
 CHORLEY.
 PRESTON.
 FYLDE.
 GARSTANG.
 LANCASTER.
 LUNESDALE.
 ULVERSTON.

MARRIAGES in the Year 1871—in DISTRICTS.

4	13	6	8	25	1	4	3	7	4	1	4	6	6	6	-
22	27	29	34	102	7	8	6	14	13	10	22	15	25	8	24
22	22	24	27	230	8	25	15	40	23	34	53	46	84	27	76
15	16	16	17	47	1	4	4	10	5	5	17	3	9	1	10
24	31	23	34	114	4	11	4	14	7	6	24	8	15	5	13
20	14	11	18	46	4	2	1	3	5	3	12	7	4	-	11
23	25	34	48	119	7	21	11	32	18	6	15	11	20	6	19
19	19	25	28	65	4	11	2	13	6	7	18	10	13	4	15
44	56	58	76	258	2	34	20	54	22	23	76	44	75	27	63
81	119	111	137	362	8	51	37	78	25	41	95	58	121	31	117
27	42	40	62	161	3	15	12	27	15	22	48	32	63	22	51
24	30	43	36	121	5	10	4	14	9	19	30	14	47	10	41
226	267	268	294	1013	40	115	70	185	110	85	287	160	504	120	430
260	269	361	435	1197	46	152	99	251	145	179	365	207	438	123	309
454	326	628	773	1673	102	212	168	410	370	309	633	472	951	337	749
90	97	104	126	338	15	28	36	64	31	39	167	117	131	26	136
86	63	43	39	115	7	16	11	27	18	14	43	25	33	20	38
27	24	32	33	111	2	11	4	15	6	16	44	9	29	5	28
380	323	568	528	1631	104	194	140	334	344	231	608	370	712	257	668
338	311	322	378	1070	43	103	72	175	114	166	391	331	648	257	465
192	117	159	154	430	14	41	27	68	41	47	175	118	203	80	161
63	74	69	78	227	13	17	22	30	35	15	80	82	96	52	74
13	14	11	18	43	2	7	1	5	3	3	14	6	4	2	6
112	126	100	124	383	30	25	34	60	64	75	194	147	210	90	139
47	65	65	87	332	13	12	11	25	24	25	94	47	75	31	60
74	120	115	120	362	17	34	16	50	33	56	158	85	135	63	97
660	596	269	726	1873	155	168	163	331	318	248	880	595	886	37	735
60	133	125	106	410	29	48	31	70	60	56	211	121	163	72	140
85	98	63	117	312	5	39	19	48	24	14	81	47	56	27	49
26	21	14	39	78	3	6	1	9	4	7	20	22	28	11	28
24	33	25	53	118	5	8	7	15	12	11	42	18	25	9	26
12	22	23	20	72	3	11	1	12	4	3	24	22	19	15	15
22	28	24	44	98	5	11	6	17	11	10	28	20	20	13	23

35.—WEST RIDING
 SEDBERGH.
 SETTLE.
 SKIPTON.
 PATELEY BRIDGE.
 RIFON.
 GREAT OUSEBURN.
 KNAHESBOROUGH.
 WETHERBY.
 WEAFFEDALE.
 KEIGHLEY.
 TADMORDEN.
 SADDLEWORTH.
 HUDDERSFIELD.
 HALIFAX.
 BRADFORD.
 HUNSELET.
 HORNBURG.
 BRANLEY.
 LEEDS.
 DEWSBURY.
 WAKEFIELD.
 PONTEFRACT.
 HEMSWORTH.
 BARNLEY.
 WORTLEY.
 ECCLESALL BIERLOW.
 SHEFFIELD.
 ROTTERHAM.
 DONCASTER.
 THORNE.
 GOOLE.
 SELBY.
 TADCASTER.

36.—E. RIDING (with York)
 YORK.
 POCKINGTON.
 HOWDEN.
 BEVERLEY.
 SCULCOATES.
 HULL.
 PATRINGTON.
 SEIBLAUGH.
 DRIFFIELD.
 BRIDLINGTON.

37.—NORTH RIDING
 SCARBOROUGH.
 MALTON.
 EARSINGWOLD.
 THIRSK.
 HELMSLEY.
 PICKERING.
 WHITBY.
 GILBERGROUGH.
 SPORSLEY.
 NORTHALLERTON.
 BEDALE.
 LEYBURN.
 AYSGARTH.
 REETH.
 RICHMOND.

X.—NORTHERN COUNTIES.

DISTRICTS.		AREA in Statute Acres.	POPULATION, 1871.	TOTAL MARRIAGES.	MARRIAGES.												
					According to the Rites of the Established Church.					Not according to the Rites of the Established Church.							
					Special Licence.	Licence.	Banns.	Superintendent Registrar's Certificate.	Not stated.	TOTAL.	TOTAL.	In Registered Buildings.			Registrar District Office.	Quakers.	Jews.
												Roman Catholics.	Other Christians than Deno- minations.	Register			
38.—DURHAM.																	
No.	DARLINGTON	65,703	40,813	378	-	45	117	62	5	229	149	31	46	69	-	-	
540	STOCKTON	109,012	99,705	1006	-	73	448	28	5	536	446	96	69	280	3	1	
542	HARTLEPOOL	21,374	39,970	896	-	25	295	28	-	368	190	28	30	60	-	-	
543	AUGLAND	64,425	68,159	596	-	57	165	45	1	268	250	37	45	225	-	-	
544	TREDALE	12,249	20,298	145	-	18	34	1	10	63	82	4	20	58	-	-	
545	WYDALE	98,285	19,153	153	-	16	44	7	-	67	67	9	32	45	-	-	
546	WYHAM	111,828	91,978	796	-	54	261	32	4	361	385	90	44	251	-	-	
547	EMINGTON	38,081	33,694	251	-	16	126	45	5	202	49	19	2	28	-	-	
548	HOUGHTON-LE-SPRING	16,294	26,171	212	-	7	118	20	-	145	67	10	12	45	-	-	
549	CHESTER-LE-STREET	34,799	33,900	215	-	5	146	1	2	184	61	16	11	31	-	-	
550	SUNDERLAND	11,497	118,643	1289	-	57	354	63	-	704	565	86	73	265	-	6	
551	SOUTH SHIELDS	15,775	74,949	673	-	44	464	5	-	513	160	69	42	49	-	-	
552	GATTSHEAD	26,283	96,271	626	-	34	264	13	7	318	308	68	40	200	-	-	
39.—NORTHUMBRL.																	
553	NEWCASTLE-UPON-TYNE	7,107	131,198	1891	-	666	1083	46	-	1845	646	127	91	421	2	5	
554	TYNEMOUTH	36,635	94,599	810	-	90	515	4	-	612	196	55	70	170	-	-	
555	CARLETON	91,218	16,911	44	-	9	34	-	-	43	1	-	-	-	-	-	
556	CASTLE WARD	20,113	32,543	196	-	30	54	8	-	92	105	6	29	68	-	-	
557	HEBBURN	66,233	6,987	39	-	17	18	-	1	35	4	-	2	2	-	-	
558	HALTWHISTLE	246,285	7,080	31	-	6	14	-	-	20	11	-	9	2	-	-	
559	BELLINGHAM	97,401	31,027	198	-	22	63	-	-	90	108	7	12	84	-	-	
560	MORPETH	96,379	19,799	92	-	16	32	3	-	51	41	4	10	14	-	-	
561	ALNWICK	86,223	8,247	37	-	-	13	-	-	13	24	1	2	18	-	-	
562	BELFRAD	55,115	21,397	141	-	16	31	-	-	47	94	5	23	40	-	-	
563	BERWICK	147,316	12,158	67	-	2	19	-	1	22	45	2	15	28	-	-	
564	GLENDALE	187,207	7,061	22	-	6	8	-	-	14	18	2	3	14	-	-	
40.—CUMBERLAND.																	
565	ALSTON	84,968	5,680	45	-	8	11	-	-	19	26	-	26	-	-	-	
566	FEWBY	188,281	23,737	164	-	56	44	1	4	107	57	4	9	44	-	-	
567	BRAMPTON	97,706	10,606	81	-	19	8	-	-	27	54	-	9	45	-	-	
568	LONGTOWN	82,245	8,268	47	-	17	9	3	6	35	12	-	12	12	-	-	
569	CABLES	66,164	46,627	406	-	67	69	10	-	202	18	8	36	208	-	-	
570	WYTON	187,647	22,991	180	-	56	40	4	11	111	49	-	8	39	-	-	
571	COCKERMOUTH	170,155	48,545	405	-	116	122	43	-	261	124	29	34	59	2	-	
572	WHITHEAVEN	93,715	47,572	492	-	55	69	51	9	184	216	68	40	110	-	-	
573	BOOTLE	91,201	8,535	51	-	15	22	2	1	40	11	6	-	3	-	-	
41.—WESTMORL.																	
574	EAST WARD	184,866	16,237	126	-	43	50	2	1	96	30	-	17	18	-	-	
575	WEST WARD	121,940	8,248	26	-	15	14	1	-	30	6	-	6	6	-	-	
576	KENDAL	196,267	39,245	218	-	80	154	14	2	250	63	9	14	39	1	-	

XI.—MONMOUTHSHIRE AND WALES.—

42.—MONMOUTHSH.																
577	CHEPSTOW	81,255	18,841	109	-	13	66	-	1	89	30	1	18	1	-	-
578	MONMOUTH	101,721	31,226	214	-	19	101	1	2	123	61	3	25	2	-	-
579	ABEGALWENNY	60,173	22,262	149	-	7	73	2	2	84	65	1	36	28	-	-
580	BEDWELLY	37,986	51,763	526	-	10	198	2	-	210	116	27	127	162	-	-
581	PORTPOOL	51,490	83,862	355	-	19	225	7	1	252	108	24	18	61	-	-
582	NEWPORT	110,255	61,263	578	-	52	221	1	3	277	301	29	76	125	-	1
43.—SOUTH WALES.																
GLAMORGANSHIRE.																
583	CARDIFF	81,754	76,701	638	-	67	142	14	1	224	409	56	72	279	-	1
584	POWYTRIDD	78,496	51,621	426	-	17	114	-	-	181	305	6	292	7	-	-
585	MERTHYR TYDFIL	69,989	104,229	1009	-	17	177	1	1	196	813	53	314	443	-	4
586	BRIDGEND	109,281	81,671	254	-	26	146	-	3	178	78	4	36	86	-	-
587	NEATH	163,617	64,619	427	-	33	168	-	7	306	289	6	55	228	-	-
588	SWANSEA	44,166	57,237	670	-	67	211	-	3	301	269	39	97	241	-	1
589	GOWER	26,508	9,200	58	-	12	36	-	-	58	20	-	9	11	-	-
CARMARTHENSHIRE.																
590	LLANVELLY	73,451	34,722	245	-	25	73	-	-	98	147	-	136	11	-	-
591	LLANDOVERY	154,573	14,046	94	-	7	14	2	-	23	71	-	45	26	-	-
592	LLANILOFAWR	97,207	16,676	165	-	5	69	11	2	87	78	-	37	41	-	-
593	CARMARTHEN	172,267	35,627	290	-	29	105	-	-	124	156	1	92	63	-	-
PEMBROKESHIRE.																
594	NARBERTH	124,418	20,222	124	-	22	52	-	-	74	60	-	42	12	-	-
595	PEMBROKE	63,263	29,061	226	-	50	104	10	6	169	126	6	32	82	-	-
596	HAYNFORDWEST	169,760	24,480	217	-	24	65	16	1	196	111	-	23	79	-	-

MARRIAGES in the Year 1871—in DISTRICTS.

MARRIAGES.														Signed the Marriage Register with Marks.				DISTRICTS.
Registered in the Quarter ending the last day of				Contracted between				Of		Of Persons not of Full Age.								
March.	June.	September.	December.	Bachelors and Spinsters.	Bachelors and Widows.	Widowers and Spinsters.	Widowers and Widows.	Widowers.	Widows.	Men.	Women.	Men.	Women.	Both signed.	One signed.			
38.—DURHAM.																		
80	119	83	116	504	18	39	17	55	35	21	77	59	73	32	67	DARLINGTON.		
83	257	353	522	794	62	92	57	149	119	70	321	224	328	137	278	STOCKTON.		
85	195	92	113	330	22	22	22	44	44	28	148	79	135	42	121	HASTLEPOOL.		
123	165	137	163	472	22	49	43	92	65	66	236	182	239	120	201	ACKLAND.		
19	45	34	47	118	4	12	11	28	15	3	31	20	27	6	35	TREDALE.		
30	43	26	49	133	4	8	8	16	12	11	56	31	28	18	33	WEARDALE.		
143	181	182	239	602	34	52	48	100	82	52	356	227	307	151	232	DURHAM.		
30	57	62	73	208	9	19	15	34	24	31	97	64	112	45	86	EASINGTON.		
40	61	44	61	174	8	20	8	28	16	23	86	57	93	29	72	HOUGHTON-LE-SPRING.		
38	68	50	59	177	6	17	15	32	21	25	88	68	96	41	82	CHESTER-LE-STREET.		
22	200	297	373	1041	80	83	62	143	142	131	434	290	476	183	370	SUNDERLAND.		
146	162	145	190	371	47	33	22	55	69	33	211	119	319	67	204	SOUTH SHIELDS.		
132	137	133	181	613	22	44	37	81	69	32	189	142	216	104	190	GATESHEAD.		
39.—NORTHUMBERLAND.																		
412	317	423	538	1545	96	147	102	240	198	103	384	296	525	198	425	NEWCASTLE-UPON-TYNE.		
174	393	302	323	630	44	62	45	107	89	53	225	119	197	65	186	TYNEMOUTH.		
6	11	17	19	36	2	5	1	6	3	0	1	5	1	4	4	CASTLE WARD.		
23	79	45	52	174	5	16	3	19	8	8	29	23	33	12	32	HEXHAM.		
9	16	5	9	36	1	2	-	2	1	1	5	3	3	-	6	HALTWHISTLE.		
4	11	5	11	26	-	5	5	-	-	2	6	1	2	-	3	BELLINGHAM.		
34	57	48	54	162	5	17	9	26	14	10	35	21	37	11	36	MORPETH.		
17	29	20	26	83	4	4	1	5	5	1	9	4	11	2	11	ALNWICK.		
6	19	5	7	32	2	3	-	3	2	-	3	4	2	2	2	BELFORD.		
27	41	30	43	104	3	10	2	12	5	5	25	9	11	4	12	BERWICK.		
13	25	7	5	64	1	3	-	3	-	-	8	3	3	-	3	GRINDALE.		
5	15	7	5	24	1	6	1	7	2	1	6	3	3	1	4	ROTHBURY.		
40.—CUMBERLAND.																		
6	9	9	21	28	1	5	1	6	2	1	8	7	14	3	15	ALSTON.		
21	42	35	55	138	5	16	5	21	10	4	13	17	26	7	29	PENRITH.		
15	28	17	26	63	5	11	3	14	8	2	8	10	12	3	16	BRAMPTON.		
12	6	11	17	43	1	2	1	3	2	-	6	2	7	-	9	LONGTOWN.		
18	115	106	109	341	16	32	19	51	35	19	65	39	103	23	96	CARLISLE.		
24	41	31	54	132	7	16	5	21	12	11	25	12	23	9	17	WIGTON.		
14	121	72	138	342	16	29	18	47	34	34	93	57	137	55	114	COCKERMOUTH.		
22	106	100	130	335	25	25	17	42	42	31	100	114	166	88	194	WHITEHAVEN.		
11	12	13	14	41	4	5	1	6	5	1	9	7	7	2	10	BOULE.		
41.—WESTMORLAND.																		
21	29	24	42	112	4	9	1	10	5	8	29	15	18	7	19	EAST WARD.		
6	18	9	6	30	1	5	-	5	1	2	5	3	3	1	4	WEST WARD.		
42	39	68	104	268	13	21	3	34	16	23	67	33	34	11	45	KENDAL.		

MARRIAGES in the Year 1871—in DISTRICTS.

42.—MONMOUTHSHIRE.																
21	39	23	25	88	4	6	4	10	8	2	22	21	18	10	19	CHEPSTOW.
22	64	56	61	174	7	19	14	33	21	14	38	68	56	31	60	MONMOUTH.
33	23	44	42	122	8	11	8	19	16	12	30	38	47	23	37	ABERGAVENNY.
124	166	126	170	441	33	29	29	52	62	51	178	265	316	195	191	BEDWELL.
72	68	66	122	291	20	23	15	38	41	31	67	161	191	116	120	PONTPOOL.
99	153	157	170	481	32	41	24	65	56	37	141	117	148	50	147	NEWPORT.
43.—SOUTH WALES.																
GLAMORGANSHIRE.																
142	169	148	173	498	39	52	44	96	83	35	150	141	190	87	157	CARDIFF.
21	116	124	115	363	28	24	21	45	49	51	104	186	254	130	168	PONTYPRIDD.
31	202	219	237	602	67	73	67	140	134	92	244	430	633	339	385	MERTHYR TYDFIL.
84	77	69	69	216	7	20	11	31	18	19	49	87	111	66	86	BRIDGEND.
34	124	126	135	429	22	31	24	55	46	62	125	192	238	139	202	NEATH.
126	166	181	183	546	36	49	39	88	73	62	153	196	288	145	194	SWANSEA.
9	6	16	28	48	1	3	1	9	2	3	6	14	16	7	16	GOWEL.
CARMARTHENSHIRE.																
42	41	73	89	268	5	22	10	32	15	25	59	62	125	44	97	LLANELLY.
22	30	14	37	74	3	12	2	15	5	2	10	19	44	18	27	LLANDOWRY.
27	27	19	32	133	3	24	4	28	6	11	27	47	87	36	62	LLANDILOFAW.
32	31	66	101	246	6	30	8	38	14	30	43	59	123	37	110	CARMARTHEN.
PEMBROKESHIRE.																
22	24	21	27	105	6	18	5	23	11	7	8	28	46	19	36	NARBERTH.
42	39	74	69	231	20	33	11	44	31	12	23	35	72	20	67	PEMROKE.
43	42	60	67	180	6	24	7	31	13	10	11	55	89	37	70	HAYESFORDWEST.

XI.—MONMOUTHSHIRE AND WALES.—

DISTRICTS.		AREA in Statute Acres.	POPULATION, 1871.	TOTAL MARRIAGES.	MARRIAGES.											
					According to the Rites of the Established Church.					Not according to the Rites of the Established Church.						
					Special Licences.	Licence.	Banns.	Superintendent Registrar's Certificate.	Not stated.	TOTAL.	TOTAL.	In Registered Buildings.			Quakers.	Jews.
							Roman Catholics.	Other Christian Denominations.	District Register Office.							
43.—S. WALES—cont.																
CARDIGANSHIRE.																
No. 597	CARDIGAN - - - - -	85,481	17,885	118	-	19	94	-	-	43	75	-	33	42	-	-
598	NEWCASTLE-IN-EMLYN - - - - -	118,346	13,519	128	-	9	23	1	3	65	61	-	43	18	-	-
599	LAMPETER - - - - -	75,710	9,973	60	-	14	37	-	-	47	13	-	13	-	-	-
600	ABERYATON - - - - -	65,704	13,377	71	-	8	22	-	-	32	39	-	26	13	-	-
601	ABERYSTWYTH - - - - -	133,592	37,439	219	-	42	47	94	3	116	103	-	42	61	-	-
602	TREGARON - - - - -	122,050	10,377	63	-	12	19	6	-	37	36	-	13	13	-	-
BRECKNOCKSHIRE.																
No. 606	BULTH - - - - -	102,953	8,264	50	-	7	13	-	7	27	23	-	11	12	-	-
604	BRECKNOCK - - - - -	196,738	17,724	117	-	13	31	3	1	48	69	-	30	39	-	-
605	CRICKHOWELL - - - - -	53,692	20,147	180	-	6	42	1	2	51	139	15	112	12	-	-
606	HAY - - - - -	89,695	10,797	68	-	9	34	-	1	44	34	-	19	5	-	-
RADNORSHIRE.																
No. 607	PRESTONHE - - - - -	26,116	3,899	33	-	2	28	-	-	25	8	-	6	2	-	-
608	KNIGHTON - - - - -	101,065	10,323	65	-	11	40	-	-	51	15	-	14	1	-	-
609	RHAYADER - - - - -	105,533	6,324	44	-	11	19	2	5	37	7	-	7	-	-	-
44.—NORTH WALES.																
MONTGOMERYSHIRE.																
No. 610	MACHYNLETH - - - - -	116,647	13,317	80	-	9	11	3	-	23	57	-	21	26	-	-
611	NEWTOWN - - - - -	189,151	24,454	184	-	24	45	7	1	77	107	-	24	13	-	-
612	FORDEN (MONTGOMERY) - - - - -	87,894	18,238	127	-	13	65	-	-	80	47	-	41	6	-	-
613	LLANFYLIN - - - - -	187,870	21,671	123	-	18	26	5	2	61	62	-	38	4	-	-
FLINTSHIRE.																
No. 614	HOLYWELL - - - - -	80,507	43,517	242	-	31	114	2	2	149	93	5	63	23	-	-
DENBIGHSHIRE.																
No. 615	WREKHAM † - - - - -	65,456	48,537	346	-	20	149	4	-	173	173	9	50	114	-	-
616	RUTH - - - - -	92,363	15,209	62	-	6	23	2	2	33	29	-	11	16	-	-
617	ST. ASAPH - - - - -	93,384	37,378	181	-	19	39	2	2	62	119	2	116	1	-	-
618	LLANRWST - - - - -	101,621	18,060	80	-	13	11	1	-	27	33	-	7	46	-	-
MERIONETHSHIRE.																
No. 619	CORWEN - - - - -	123,907	16,451	123	-	22	37	1	1	61	62	-	49	13	-	-
620	BALA - - - - -	68,392	6,904	33	-	3	5	-	-	8	25	-	18	7	-	-
621	DOLGELLY - - - - -	145,313	14,311	93	-	18	15	1	-	34	59	-	22	37	-	-
622	FESTINIOG - - - - -	138,714	24,141	173	-	15	13	1	-	29	144	-	73	73	-	-
CARNARVONSHIRE.																
No. 623	PWLLHeli - - - - -	92,538	20,974	128	-	22	10	-	1	43	35	-	23	62	-	-
624	CARNARVON - - - - -	97,635	39,137	301	-	48	30	10	1	89	212	-	51	161	-	-
625	BANGOR - - - - -	106,538	36,967	275	-	68	29	22	2	121	154	3	32	119	-	-
626	CONWAY - - - - -	57,131	14,700	80	-	25	21	1	-	47	38	-	29	4	-	-
ANGLESEY.																
No. 627	ANGLESEY - - - - -	123,062	35,127	225	-	66	79	4	1	150	75	1	63	11	-	-

† The district of Kingston, which previously to 1st January 1871 was included in the Registration County of Radnor, South Wales, has since that date been included in the Registration County of Hereford, and is now numbered 348.

‡ The details of the alteration in the limits of the district of Wrexham on 1st August 1871 are stated in Table 67, page cxvi; the figures above, for the whole year, relate to the district as at present constituted.

§ The present number of Superintendent Registrars' districts is 626. The above numerical arrangement 1 to 627 was adopted on 1st January 1871; the number has been reduced by one by the incorporation of Shrewsbury, No. 352, with Atoham, No. 351, on 1st October 1871.

MARRIAGES in the Year 1871—in DISTRICTS—continued.

MARRIAGES.												Signed the Marriage Register with Marks.				DISTRICTS.
Registered in the Quarter ending the last day of				Contracted between				Of		Of Persons not of Full Age.		Cases in which				
March.	June.	September.	December.	Bachelors and Spinners.	Bachelors and Widows.	Widowers and Spinners.	Widowers and Widows.	Widowers.	Widows.	Men.	Women.					
43.—S. WALES—cont.																
CARDIGANSHIRE.																
29	18	29	42	92	2	20	4	24	6	3	4	24	43	18	31	CARDIGAN.
29	24	27	55	115	1	9	—	12	4	12	8	26	66	29	52	NEWCASTLE-IN-EMLYN.
15	7	10	25	37	1	2	—	2	1	1	4	7	19	4	18	LAMPETER.
21	8	17	23	63	1	4	3	7	4	4	6	10	22	8	23	ABRYATON.
26	69	39	82	181	8	24	6	50	14	17	21	43	84	30	67	ABRYATON WITH.
30	18	6	32	60	1	6	—	6	1	3	12	10	31	9	23	TERGARON.
BRECKNOCKSHIRE.																
8	22	3	17	41	1	7	1	8	2	1	4	15	12	6	15	BULTH.
22	32	19	37	107	5	6	1	7	4	10	14	17	44	13	35	BRECKNOCK.
42	49	49	48	150	12	5	17	22	29	13	46	93	127	75	70	CRICKHOWELL.
27	20	10	21	39	2	4	3	7	5	2	12	19	16	8	19	HAY.
RADNORSHIRE.																
7	15	5	6	30	—	3	—	3	—	1	5	18	13	7	12	PRESTEGNE.
19	21	14	17	54	2	7	—	10	4	1	13	17	20	9	19	KNIGHTON.
12	13	8	12	36	—	7	1	8	1	2	5	14	12	6	14	RHATADEB.
44.—NORTH WALES.																
MONTGOMERYSHIRE.																
13	26	16	22	65	1	9	5	14	6	5	10	25	29	13	28	MACHYBELLTH.
27	55	45	57	132	6	19	7	26	13	8	19	45	66	30	49	NEWTOWN.
21	31	22	35	105	4	10	8	16	12	5	18	29	36	27	41	FORDEN (MONTGOMERY).
19	45	22	37	93	8	17	5	22	13	6	9	33	37	22	26	LLANFILLIN.
FLINTSHIRE.																
6	73	50	67	213	6	12	11	23	17	5	40	68	88	56	64	HOLYWELL.
DENBIGHSHIRE.																
71	161	79	92	375	24	22	25	47	49	13	57	142	163	92	121	WREKHAM.
12	23	9	14	49	4	5	4	9	5	1	6	20	35	10	23	RUTHIN.
24	26	44	47	137	7	20	6	37	15	6	9	54	57	32	47	ST. ASAPH.
14	27	13	26	66	4	7	3	10	7	4	7	25	40	13	39	LLANRWST.
MERIONETHSHIRE.																
26	38	27	28	99	5	9	10	19	15	3	18	33	45	23	32	CORWEN.
4	11	3	11	26	1	6	—	6	1	—	5	10	13	7	9	BALA.
13	53	18	27	77	—	12	4	16	4	3	13	25	33	18	22	DOLGELLY.
24	52	22	55	143	8	10	6	22	14	2	28	35	69	20	64	FESTINGOG.
CARNARVONSHIRE.																
30	34	16	48	107	5	8	8	16	13	9	13	37	54	28	35	PWLLHILL.
63	99	62	75	239	12	18	12	30	24	14	42	68	122	43	104	CARNARVON.
28	81	67	71	214	10	32	19	51	29	12	22	36	91	31	85	BANGOR.
19	25	20	18	67	1	6	4	12	5	—	8	22	25	15	17	CONWAY.
ANGLESEY.																
44	57	44	72	188	7	18	12	30	19	21	34	64	93	41	75	ANGLESEY.

Ages of Persons Married in 1871.

AGES OF 270,028 PERSONS WHO WERE MARRIED IN ENGLAND IN THE YEAR 1871.

The Total Number of MARRIAGES registered in England in the Year 1871 was 190,112; the Ages of both Parties were specified in 185,014 instances. In the other 55,098 cases the column of the Register headed "Ages" is filled in by the Officiating Minister or by the Registrar of Marriages with the words "of full Age," "Minor," "Under Age," as the case may be.

AGES OF 185,014 MEN and 185,014 WOMEN married in England in the Year 1871.

	15-	16-	17-	18-	19-	20-	21-	25-	30-	35-	40-	45-	50-	55-	60-	65-	70-	75-	80-	85-	90-	Total.
Men	-	1	92	768	8690	9040	84864	84485	13896	6465	4163	2912	2126	1289	868	898	188	46	7	1	1	185,014
Women	35	273	1731	6354	11747	15474	30889	35839	10083	5204	3427	2118	1811	644	830	111	28	4	-	-	-	185,014

AGES OF 117,781 BACHELORS and 122,820 SPINSTERS married in 1871.

	15-	16-	17-	18-	19-	20-	21-	25-	30-	35-	40-	45-	50-	55-	60-	65-	70-	75-	80-	85-	90-	Total.
Bachelors	-	1	92	763	8848	9042	84603	83800	10481	3633	1898	757	837	190	66	17	9	5	1	-	-	117,781
Spinsters	35	273	1731	6354	11741	15440	49810	24010	7642	3011	1586	739	808	119	40	10	3	-	-	-	-	122,820

AGES OF 17,283 WIDOWERS and 12,194 WIDOWS married in 1871.

	15-	16-	17-	18-	19-	20-	21-	25-	30-	35-	40-	45-	50-	55-	60-	65-	70-	75-	80-	85-	90-	Total.
Widowers	-	-	-	-	1	8	382	1045	2687	2338	2574	2155	1818	1169	896	863	174	41	6	1	1	17,283
Widows	-	-	-	-	6	34	573	1849	2440	2198	1871	1879	905	525	280	101	25	4	-	-	-	12,194

AGES OF 185,014 HUSBANDS and their WIVES, in combination in 1871.

		AGES OF WIVES.																			Total Husbands.	
Years.		15-	16-	17-	18-	19-	20-	21-	25-	30-	35-	40-	45-	50-	55-	60-	65-	70-	75-	80-		
AGES OF HUSBANDS.	15-	-	-	-	-	-	-	-	-	-	-	-	-	-	-	-	-	-	-	-	-	15-
	16-	1	-	-	-	-	-	-	-	-	-	-	-	-	-	-	-	-	-	-	-	16-
	17-	-	1	24	30	11	9	13	4	-	-	-	-	-	-	-	-	-	-	-	-	17-
	18-	1	12	117	208	130	93	108	18	1	-	-	-	-	-	-	-	-	-	-	-	18-
	19-	3	40	275	954	1175	637	638	80	6	1	-	-	-	-	-	-	-	-	-	-	19-
	20-	6	51	300	1287	2273	2351	2489	300	47	3	1	-	-	-	-	-	-	-	-	-	20-
	21-	16	119	799	2930	6230	9176	28515	6324	612	115	81	4	2	-	-	-	1	-	-	-	21-
	25-	4	37	198	749	1861	2887	14187	11825	2277	512	108	23	6	1	-	-	-	-	-	-	25-
	30-	1	11	87	146	240	464	2371	4642	3179	1023	363	56	12	2	1	-	-	-	-	-	30-
	35-	1	1	17	28	61	100	763	1615	1743	1410	238	158	27	8	1	1	-	-	-	-	35-
	40-	-	-	2	7	16	24	276	652	955	919	906	300	78	18	1	-	-	-	-	-	40-
	45-	-	-	1	2	4	11	100	239	414	655	630	619	177	31	7	2	-	-	-	-	45-
	50-	1	-	-	2	2	8	48	118	308	530	519	446	944	118	23	3	-	-	-	-	50-
	55-	-	1	1	-	2	3	17	44	69	131	221	263	241	208	64	5	-	-	-	-	55-
	60-	1	-	-	1	1	-	7	27	40	66	129	153	234	156	130	82	3	-	-	-	60-
	65-	-	-	-	-	-	1	2	5	19	34	46	62	57	75	65	46	4	3	-	-	65-
70-	-	-	-	-	1	-	2	7	6	7	16	20	40	24	30	17	13	-	-	-	70-	
75-	-	-	-	-	-	-	1	1	-	3	3	5	4	8	9	4	6	-	-	-	75-	
80-	-	-	-	-	-	-	-	-	-	1	1	-	-	2	-	1	1	1	-	-	80-	
85-	-	-	-	-	-	-	-	-	-	-	-	-	1	-	-	-	-	-	-	-	85-	
90-	-	-	-	-	-	-	-	-	-	-	-	-	-	1	-	-	-	-	-	-	90-	
Total Wives		35	273	1731	6354	11747	15474	30889	35839	10083	5204	3427	2118	1811	644	830	111	28	4	-	-	185,014
																					Husbands.	
																					185,014	
																					Wives.	

The Table read vertically shows the number of Wives at each age, and the ages of their Husbands when married:—Thus, Of 15,474 Wives of the age of 30 and under 31 years six married Husbands aged 17; ninety-three married Husbands aged 18; six hundred and thirty-seven married Husbands aged 19 years, &c.
Read horizontally the Table shows the number of Husbands at each age, with the ages of their Wives when married:—Thus, Of 9,010 Husbands of the age of 30 and under 31 years six married Wives aged 15; A/ty-one married Wives aged 16 years, &c.

AGES of 112,222 BACHELORS and 112,222 SPINSTERS who intermarried in 1871.

		AGES OF SPINSTERS.																		Total	
		15-	16-	17-	18-	19-	20-	21-	25-	30-	35-	40-	45-	50-	55-	60-	65-	70-	75-	80-	Bachelors.
AGES OF BACHELORS.	15-	-	-	-	-	-	-	-	-	-	-	-	-	-	-	-	-	-	-	-	1
	16-	1	-	-	-	-	-	-	-	-	-	-	-	-	-	-	-	-	-	-	92
	17-	-	1	24	30	11	9	13	4	-	-	-	-	-	-	-	-	-	-	-	769
	18-	1	12	117	268	150	93	103	15	-	-	-	-	-	-	-	-	-	-	-	8,787
	19-	3	40	273	954	1173	636	628	72	6	-	-	-	-	-	-	-	-	-	-	8,925
	20-	8	51	300	1226	2268	2347	2418	268	30	1	-	-	-	-	-	-	-	-	-	53,699
	21-	16	119	737	2914	6306	9114	29068	5700	575	53	4	2	-	-	-	-	1	-	-	30,941
	25-	4	34	191	716	1491	2436	13385	10602	1822	247	27	4	1	1	-	-	-	-	-	9,234
	30-	1	10	27	130	263	874	2558	3463	1655	434	75	10	1	-	-	-	-	-	-	2,880
	35-	-	-	13	21	40	57	400	869	801	477	122	28	1	1	-	-	-	-	-	1,127
	40-	-	-	1	3	8	15	108	233	507	220	151	40	3	1	-	-	-	-	-	609
	45-	-	-	1	1	2	2	31	61	103	123	102	61	19	2	2	-	-	-	-	215
	50-	-	-	-	-	2	1	11	24	39	42	46	33	10	4	2	-	-	-	-	77
	55-	-	-	-	-	1	1	1	6	11	8	10	10	10	6	2	-	-	-	-	31
	60-	-	-	-	-	-	-	-	7	2	2	4	2	7	3	4	-	-	-	-	8
	65-	-	-	-	-	-	-	-	-	-	1	1	1	1	2	2	-	-	-	-	4
	70-	-	-	-	-	-	-	-	-	-	-	-	1	1	1	1	-	-	-	-	3
	75-	-	-	-	-	-	-	-	1	-	-	1	-	-	1	-	-	-	-	-	8
80-	-	-	-	-	-	-	-	-	-	-	-	-	-	-	-	-	-	-	-	-	
Total		33	267	1706	6206	11583	15085	47795	21392	6651	1609	578	198	54	22	13	-	1	-	112,222	
Total																				112,222	
Spinsters																				Spinsters.	

AGES of 5,559 BACHELORS and 5,559 WIDOWS who intermarried in 1871.

		AGES OF WIDOWS.																		Total	
		15-	16-	17-	18-	19-	20-	21-	25-	30-	35-	40-	45-	50-	55-	60-	65-	70-	75-	80-	Bachelors.
AGES OF BACHELORS.	15-	-	-	-	-	-	-	-	-	-	-	-	-	-	-	-	-	-	-	-	4
	16-	-	-	-	-	-	-	-	-	-	-	-	-	-	-	-	-	-	-	-	21
	17-	-	-	-	-	-	-	-	-	-	-	-	-	-	-	-	-	-	-	-	77
	18-	-	-	-	-	-	-	-	-	3	1	-	-	-	-	-	-	-	-	-	993
	19-	-	-	-	-	2	1	19	7	-	1	-	-	-	-	-	-	-	-	-	1,689
	20-	-	-	-	-	3	8	20	32	17	4	1	-	-	-	-	-	-	-	-	1,247
	21-	-	-	-	-	3	13	258	494	225	61	25	2	2	-	-	-	-	-	-	732
	25-	-	-	-	-	1	5	181	394	510	210	69	15	4	-	-	-	-	-	-	461
	30-	-	-	-	-	-	2	50	237	479	516	125	28	8	1	1	-	-	-	-	248
	35-	-	-	-	-	-	1	16	70	193	266	137	57	8	2	1	1	-	-	-	122
	40-	-	-	-	-	-	-	8	24	67	105	157	76	23	10	1	-	-	-	-	43
	45-	-	-	-	-	-	1	1	10	10	38	47	95	39	10	1	-	-	-	-	35
	50-	-	-	-	-	-	-	-	1	10	6	26	30	28	16	5	-	-	-	-	9
	55-	-	-	-	-	-	-	-	1	1	2	3	4	11	8	5	8	-	-	-	5
	60-	-	-	-	-	-	-	-	-	-	-	2	4	11	3	11	4	-	-	-	2
	65-	-	-	-	-	-	-	-	-	-	-	-	1	1	4	2	1	-	-	-	1
	70-	-	-	-	-	-	-	-	-	-	-	-	1	1	2	-	1	-	-	-	2
	75-	-	-	-	-	-	-	-	-	-	-	-	-	1	2	-	-	1	-	-	2
80-	-	-	-	-	-	-	-	-	-	-	-	-	-	-	-	-	-	1	-	1	
Total																				5,559	
Total																				5,559	
Widows																				Widows.	

MARRIAGES,

IN THE

DIVISIONS, COUNTIES, AND DISTRICTS OF ENGLAND,

in the Year 1871.

BIRTHS AND DEATHS,

IN THE

DIVISIONS, COUNTIES, DISTRICTS, AND SUB-DISTRICTS
OF ENGLAND,

in the Year 1871.

MARRIAGES, BIRTHS, and DEATHS registered in the Year 1871.

No.	DIVISIONS AND REGISTRATION COUNTIES.*	AREA in Statute Acres.	POPULATION, 1871.	TOTAL			BIRTHS.				DEATHS.		Excess of Births over Deaths.
				MARRIAGES.	BIRTHS.	DEATHS.	Including Illegitimate Births.		Illegitimate Births.		Males.	Females.	
							Males.	Females.	Males.	Females.			
	ENGLAND - - -	57,310,321	22,712,366	190,112	797,428	514,879	405,605	391,823	22,726	22,046	365,563	349,316	382,241
	I.—LONDON.												
	MIDDLESEX (pt. of)	31,409	2,286,568	23398	77607	57034	39277	38330	1636	1560	28681	28353	20373
	SURREY (part of)	22,501	742,155	6782	27246	18893	13861	13385	495	540	9619	9274	8333
	KENT (part of)	21,362	225,537	1663	7764	4503	3894	3870	113	107	2334	2169	3261
	II.—SOUTH EASTERN.												
1	SURREY (ex-metrop.)	451,027	365,279	2256	11885	6558	6029	5856	220	234	3460	3008	5327
2	KENT (extra-metropol.)	978,988	629,126	4310	20655	11882	10443	10212	508	487	6299	5383	8773
3	SUSSEX - - -	948,257	420,910	2974	13004	7778	6002	6402	371	363	3930	3848	2226
4	HAMPSHIRE - - -	1,052,191	526,143	3978	16451	10221	8409	8042	366	407	5380	4861	6250
5	BERKSHIRE - - -	563,968	226,268	1543	7237	4383	3669	3568	196	206	2311	2072	2854
	III.—SOUTH MIDLAND.												
6	MIDDLESX. (ex-met.)	178,578	264,854	1451	8567	5474	4351	4206	158	165	2819	2655	3083
7	HERTFORDSHIRE	428,143	194,612	1239	6300	3974	3266	3034	203	209	2107	1867	2356
8	BUCKINGHAMSH.	404,040	155,007	1028	5342	3183	2753	2589	167	150	1620	1563	2159
9	OXFORDSHIRE -	475,542	178,329	1144	5615	3701	2869	2746	203	158	1911	1790	1914
10	NORTHAMPTONS.	632,002	248,234	1833	8669	5021	4375	4234	239	218	2573	2448	3688
11	HUNTINGDOWNSH.	204,632	58,046	406	1914	1162	961	953	56	62	607	555	702
12	BEDFORDSHIRE -	305,293	151,539	1101	5196	3086	2648	2548	199	221	1563	1517	2116
13	CAMBRIDGESH. -	573,005	192,033	1332	6508	3733	3222	3286	193	196	1920	1813	2776
	IV.—EASTERN.												
14	ESSEX - - -	975,038	440,880	2705	14651	8727	7460	7085	370	350	4521	4206	5824
15	SUFFOLK - - -	929,850	347,210	2487	11117	6993	5648	5469	377	382	3681	3411	4127
16	NORFOLK - - -	1,306,544	430,038	3141	13658	9040	6994	6664	654	632	4699	4431	6025

* The Registration Counties consist of groups of entire Registration Districts; which Districts are, in general, identical with the Poor Law Unions. As the principle adopted has been to place a District or Union which extends into more than one County with the County in which either the principal town or the greater part of the population is located, the limits of the Registration Counties differ more or less from the boundaries of the Counties proper.

† These figures have been furnished to the Registrar General by the Ordnance Survey Department, and will be found to differ in many instances from those previously published in the Annual Reports. They do not include, as heretofore, space occupied by forebore or tidal water of rivers and creeks.

‡ As enumerated in 1871 and revised at the Census Office.

§ Some of the births—especially of illegitimate children in London and large towns—escape registration.

MARRIAGES, BIRTHS, and DEATHS registered in the Year 1871—continued.

REGISTRATION COUNTIES.	AREA in Statute Acres.	POPULATION, 1871.	TOTAL			BIRTHS.				DEATHS.		EXCESS OF BIRTHS OVER DEATHS.
			MARRIAGES.	BIRTHS.	DEATHS.	Including Illegitimate Births.		Illegitimate Births.		Males.	Females.	
						Males.	Females.	Males.	Females.			
V.—SOUTH WESTERN.												
54. 17 WILTSHIRE - -	775,414	244,667	1692	7707	4687	3804	3813	224	224	2404	2283	3020
18 DORSETSHIRE - -	610,582	189,000	1258	5747	3493	2904	2843	154	174	1760	1733	2254
19 DEVONSHIRE - -	1,643,343	606,102	4751	18635	12677	9535	9100	501	533	6403	6274	5958
20 CORNWALL - -	885,541	358,356	2435	11105	7182	5629	5476	372	366	3622	3560	3923
21 SOMERSETSHIRE	1,060,290	482,652	3288	14908	9482	7488	7420	480	376	4827	4685	6426
VI.—WEST MIDLAND.												
22 GLOUCESTERSH. -	715,778	488,760	4328	16041	9900	8133	7908	398	404	5127	4773	6141
23 HEREFORDSHIRE	507,647	120,723	749	3648	2169	1881	1767	186	145	1154	1015	1979
24 SHROPSHIRE - -	924,130	297,063	1712	8701	5092	4401	4800	400	395	2630	2462	3009
25 STAFFORDSHIRE	752,905	877,435	7848	35660	20832	18078	17582	1050	908	10917	9615	14828
26 WORCESTERSH. -	434,325	336,276	2797	11638	6570	6669	5869	337	341	3409	3161	5368
27 WARWICKSHIRE	610,587	630,472	5577	22792	14455	11651	11141	556	523	7457	6998	8337
VII.—NORTH MIDLAND.												
28 LEICESTERSHIRE	534,140	275,171	2297	9991	6034	5076	4015	280	300	3106	2928	3957
29 RUTLANDSHIRE -	107,352	23,385	144	724	465	366	358	18	25	238	227	259
30 LINCOLNSHIRE -	1,731,801	428,075	3159	13828	8222	7095	6733	511	481	4316	3906	5606
31 NOTTINGHAMSH.	600,441	355,464	3383	12672	7683	6452	6220	468	499	3973	3710	4989
32 DERBYSHIRE - -	561,702	324,900	2715	11810	6763	6061	5740	381	348	3465	3268	5047
VIII.—NORTH WESTERN.												
33 CHESHIRE - -	691,752	539,785	4314	19318	11915	9827	9491	694	593	6115	5800	7403
34 LANCASHIRE - -	1,307,162	2,849,259	27768	108441	78752	55275	53166	2960	2835	40581	38171	29689
IX.—YORK.												
35 WEST RIDING - -	1,771,765	1,854,172	16966	70656	44863	35893	34763	2144	2082	23283	21580	25793
36 E. RIDING (WITH YK.)	696,296	306,580	2868	16541	6432	5275	5266	398	371	3296	3136	4109
37 NORTH RIDING -	1,234,323	234,817	1832	8149	4811	4209	3940	324	333	2568	2303	3338
X.—NORTHERN.												
38 DURHAM - -	784,461	742,205	6645	31677	21124	16163	15514	802	769	11167	9967	16553
39 NORTHUMBERLD.	1,290,312	386,646	3575	14272	9842	7346	6926	504	423	5130	4712	4450
40 CUMBERLAND - -	970,161	220,253	1765	7744	4928	3968	3786	380	374	2477	2451	2816
41 WESTMORLAND -	563,973	65,180	475	2974	1215	1058	1016	97	93	655	560	859
XI.—WELSH.												
42 MONMOUTHSH. -	432,906	219,768	1924	8065	5180	4074	3991	102	221	2853	2327	2885
43 SOUTH WALES - -	2,732,763	760,860	6222	27639	16113	14111	13588	834	771	8402	7711	11586
44 NORTH WALES - -	1,959,073	435,063	2856	13669	8659	6966	6703	548	495	4443	4216	5910

L.—LONDON.—MARRIAGES, BIRTHS, AND DEATHS, 1871—DISTRICTS.

No.	DISTRICTS.*	AREA in Statute Acres.	POPULATION, 1871.	TOTAL			BIRTHS.				DEATHS.		Excess of Births over Deaths.
				MARRIAGES.	BIRTHS.	DEATHS.	Including Illegitimate Births.		Illegitimate Births.		Males.	Females.	
							Males.	Females.	Males.	Females.			
MIDDLESEX (part of).													
1	KENSINGTON HHHH	7,444	285,153	2538	8961	5732	4590	4263	206	167	2600	2023	577
2	CHELSEA WHHH	796	71,089	752	2283	1877	1163	1139	51	52	206	941	400
3	ST. GEORGE, HANOVER-SQUARE HHHH	1,943	153,286	1624	4297	3023	2181	2116	111	117	1808	1940	307
4	WESTMINSTER HH	216	51,161	624	1394	1127	686	706	42	45	601	536	267
5	MARYLEBONE HHHH	1,806	159,254	1909	5177	3852	2635	2545	306	279	1840	2012	1285
6	HAMPSTEAD HH	3,248	32,281	180	783	1636	415	359	9	9	681	755	54
7	FANCYLAND WHH	2,573	221,465	2113	7565	5436	3839	3667	306	174	2735	2721	2100
8	ISLINGTON WHHH	2,107	212,778	1755	7871	5048	3839	3833	144	126	2578	2675	3823
9	HACKNEY WHL	3,253	124,912	1181	4170	3327	2038	2123	68	60	1698	1639	84
10	ST. GILES H	245	63,566	385	1708	1260	969	824	50	50	621	648	434
11	STRAUD HH	403	41,339	501	1063	1149	501	551	11	8	653	496	67
12	HOLBORN HHHHLL	816	163,491	1075	3967	3973	3025	2943	71	77	1978	1900	2009
13	LONDON CITY HHH	668	75,983	1257	1849	2018	926	928	14	16	1124	894	100
14	SHOREDITCH WHL	648	127,184	1628	5109	3410	2641	2462	100	87	1703	1707	1809
15	BETHNAL GREEN HL	755	120,104	3554	4888	3029	2459	2379	52	67	1524	1505	1000
16	WHITECHAPEL H	378	76,573	373	2568	2406	1267	1261	41	61	1849	1159	90
17	ST. GEORGE-IN-THE-EAST	243	46,282	332	1338	1392	570	456	44	40	677	715	624
18	ST. MARKS WHL	462	57,890	578	2194	1866	1044	980	12	19	662	694	738
19	MILE END OLD TOWN WH	679	95,152	991	3687	2229	1859	1828	48	47	1068	1161	1448
20	POPULAR WHL	2,285	116,376	796	4663	2942	2323	2240	61	70	1471	1471	1701
SURREY (part of).													
21	ST. SAVIOUR, SOUTHWARK HHHH	1,119	175,049	1735	6880	4672	3299	3061	186	126	2373	2224	1706
22	ST. OLAVE, SOUTHWARK H	1,303	122,898	928	4692	3519	2397	2295	65	63	1896	1623	1173
23	LAMBETH HH	3,941	206,242	2416	7890	5475	3806	3661	152	194	2794	2651	2415
24	WANDSWORTH HHL	11,488	128,080	844	4374	2877	2300	2174	74	81	1418	1469	1917
25	CANREWELL LL	4,450	111,506	859	3910	2350	1996	1914	68	67	1148	1207	1890
KENT (part of).													
26	GREENWICH HH	8,426	100,000	703	3584	2241	1781	1788	57	60	1911	1680	1288
27	LEWISHAM H	11,436	61,537	318	1877	817	806	806	25	22	255	423	706
28	WOOLWICH HH	6,500	72,380	644	3033	1445	1307	1316	31	25	786	707	1178

II.—SOUTH EASTERN COUNTIES.—MARRIAGES, BIRTHS, AND DEATHS, 1871—DISTRICTS.

1.—SURREY (extra-metrop.)													
29	EPSOM	41,790	30,291	128	698	475	455	452	21	12	265	223	418
30	CHERTSEY H	28,093	28,603	133	726	411	401	363	14	21	215	196	285
31	GUILDFORD HHL	60,296	85,267	215	1052	695	623	629	26	22	275	220	287
32	FARNHAM	36,134	36,827	388	1590	737	761	759	21	21	441	298	78
33	HAMBLETON	60,478	15,376	71	459	204	223	227	12	4	101	108	265
34	DORKING	40,521	14,269	76	405	203	199	209	3	8	119	91	206
35	REIGATE L	51,120	37,303	168	889	502	443	446	14	13	263	299	297
36	GODSTONE L	49,890	13,541	53	448	412	318	290	11	10	217	196	85
37	CROYDON H	22,548	35,853	676	2770	1818	1430	1340	68	64	729	751	1267
38	KINGSTON H	25,028	55,929	336	1875	929	928	913	36	33	489	489	917
39	RICHMOND H	4,983	20,145	173	810	488	404	408	12	26	222	226	248
2.—KENT (extra-metropolitan).													
40	BROMLEY	40,588	32,184	180	1110	486	538	553	24	18	251	237	622
41	DARTFORD L	52,534	42,344	304	1474	771	769	708	24	26	261	280	782
42	GRAVESEND H	21,252	18,181	181	726	353	353	329	18	15	158	168	323
43	NORTH AYLESFORD	37,488	21,261	174	776	423	391	385	18	19	247	174	328
44	HOVE	19,659	5,143	17	120	72	58	65	4	5	26	24	68
45	MIDWAY HHH	12,080	68,150	471	2042	1167	1047	995	87	96	629	630	885
46	MALLING	47,410	23,283	118	825	401	411	414	25	23	222	179	424
47	SEVENOAKS	67,293	24,262	143	704	371	349	345	25	21	190	181	398
48	TUNBRIDGE H	46,839	44,698	380	1463	784	723	731	37	45	306	299	679
49	MALDEN HHL	33,673	48,017	389	1851	961	641	610	26	20	308	423	290
50	HOLLINGBORN	37,622	14,947	65	472	223	223	213	11	11	121	121	220
51	CRAWFORD	41,426	14,905	70	443	227	222	222	10	17	116	111	216
52	TENTRICH	47,222	10,871	69	355	170	186	169	10	18	106	69	165
53	WEST ASHFORD	48,487	16,720	108	527	323	241	266	14	13	174	151	302
54	EAST ASHFORD	54,322	13,016	69	393	185	200	198	12	13	90	96	210
55	BRIDGE	41,294	11,189	88	345	204	170	175	6	7	123	99	121

* The Districts are collections of contiguous Parishes or Places combined for purposes connected with the Registration of Births, Deaths, and Marriages, and are generally identical with the Poor Law Unions of the same names; they are arranged according to their local position under the Registration Counties. The presence of institutions in any District is indicated in this column of the Table by H for Hospital or Infirmary, L for Lunatic Asylum, and W for Workhouse situated out of the District to which it belongs; and repetitions of these letters show the number of such Institutions in any District.

† As several districts have been amalgamated and new districts have been formed since the numerical arrangement, 1 to 625, was adopted, the districts have this year been re-numbered consecutively from 1 to 626.

‡ Wherever the minus sign is prefixed to the number in the column headed "Excess of Births over Deaths," it denotes that the Births in the District, instead of exceeding the Deaths, were, in fact, less than the Deaths to the extent stated.

III.—SOUTH MIDLAND COUNTIES.—MARRIAGES, BIRTHS, AND DEATHS, 1871.—DISTRICTS.—continued.

Table with columns: DISTRICTS, AREA in Statute Acres, POPULATION, 1871, MARRIAGES, BIRTHS, DEATHS, and DEATHS. Sub-sections include 7.-HERTFORDSHIRE, 8.-BUCKINGHAMSHIRE, 9.-OXFORDSHIRE, 10.-NORTHAMPTONSHIRE, 11.-HUNTINGDONSHIRE, and 12.-BEDFORDSHIRE.

IV.—EASTERN COUNTIES.—MARRIAGES, BIRTHS, AND DEATHS, 1871.—DISTRICTS.

Table with columns: DISTRICTS, AREA in Statute Acres, POPULATION, 1871, MARRIAGES, BIRTHS, DEATHS, and DEATHS. Sub-section includes 13.—CAMBRIDGESHIRE.

V.—SOUTH WESTERN COUNTIES.—MARRIAGES, BIRTHS, AND DEATHS, 1871.—DISTRICTS.—continued.

Table with columns: No., DISTRICTS., AREA in Square Acres., POPULATION, 1871., MARRIAGES., BIRTHS., DEATHS., TOTAL (Males, Females), BIRTHS (Including Illegitimate Births, Illegitimate Births), DEATHS (Males, Females), EXCESS of Births over Deaths. Rows include districts like 19-DEVONSHIRE, 20-CORNWALL, 21-SOMERSETSHIRE.

VI.—WEST MIDLAND COUNTIES.—MARRIAGES, BIRTHS, AND DEATHS, 1871.—DISTRICTS.

Table with columns: No., DISTRICTS., AREA in Square Acres., POPULATION, 1871., MARRIAGES., BIRTHS., DEATHS., TOTAL (Males, Females), BIRTHS (Including Illegitimate Births, Illegitimate Births), DEATHS (Males, Females), EXCESS of Births over Deaths. Rows include districts like 22-GLOUCESTERSHIRE, 23-WARWICKSHIRE, 24-SHROPSHIRE.

* Included in the Registration County of Radnor, South Wales, previously to 1st January 1871.
† The district of Shrewsbury, comprising the sub-districts of St. Mary and St. Chad, was incorporated with Atherton on 1st Oct. 1871.

XI.—MONMOUTHSHIRE AND WALES.—MARRIAGES, BIRTHS, AND DEATHS, 1871.—DISTRICTS.

No.	DISTRICTS.	AREA in Statute Acres.	POPULATION, 1871.	TOTAL			BIRTHS.				DEATHS.		Excess of Births over Deaths.
				MARRIAGES.	BIRTHS.	DEATHS.	Including Illegitimate Births.		Illegitimate Births.		Males.	Females.	
							Males.	Females.	Males.	Females.			
42.—MONMOUTHSHIRE.													
577	CHEPSTOW	81,355	19,341	102	589	296	296	293	17	17	163	133	30
578	MONMOUTH H	101,791	31,596	214	1076	672	541	535	34	45	339	323	16
579	ABERGAVENNY L	60,178	23,963	149	963	573	444	413	34	37	300	273	27
580	BEDWELLY	27,998	51,733	326	3044	1437	1087	1007	39	43	859	887	-28
581	POSTYPOOL	51,439	33,892	355	1381	877	606	653	25	31	373	304	69
582	NEWPORT H	110,365	61,253	578	3233	1505	1160	1083	43	45	619	686	-67
43.—SOUTH WALES.													
GLAMORGANSHIRE.													
583	CARDIFF HH	81,754	74,701	633	3761	1666	1433	1338	56	51	853	713	140
584	PONTFRIDG	78,498	51,921	436	2292	1267	1123	1110	46	54	713	675	38
585	MERTHYR TYDFIL H	69,989	104,239	1009	4338	3517	3223	3216	114	81	1390	1127	263
586	BRIDGEND L	109,531	31,671	344	1067	637	504	553	25	28	333	394	-61
587	NEATH L	162,317	64,619	497	3021	1438	1387	1394	55	72	734	704	30
588	SWANSEA HH	44,166	67,337	670	3716	1455	1399	1393	57	47	789	698	91
589	GOWER	59,908	9,300	68	304	184	151	153	2	3	76	78	-2
CARMARTHENSHIRE.													
590	LLANELLY H	73,451	34,732	345	1421	690	735	686	32	43	464	426	38
591	LLANDOVERY	14,073	14,046	94	480	257	263	197	16	19	133	124	9
592	LLANILOFAW	37,307	16,976	165	590	344	287	273	24	24	194	180	14
593	CARMARTHEN HL	172,387	33,637	390	1168	739	606	665	44	34	351	358	-7
PEMBROKESHIRE.													
594	NARBERTH	134,413	20,333	134	606	366	269	304	31	33	184	182	2
595	PENARBEK H	63,963	39,061	395	900	498	437	463	26	27	235	263	-28
596	HAVERFORDWEST H	169,750	34,490	317	1063	690	513	545	60	50	336	363	-27
CARDIGANSHIRE.													
597	CARDIGAN	85,481	17,585	113	510	337	263	247	18	19	172	165	7
598	NEWCASTLE-IN-EMLYN	113,346	18,618	136	613	363	266	255	18	26	181	183	-2
599	LAMPETER	75,710	9,978	60	284	176	150	144	18	13	99	77	22
600	ARBREATHON	65,704	13,377	71	407	239	212	195	26	7	113	126	-13
601	NEATH WITH H	132,393	37,439	219	893	331	436	455	26	28	331	370	-39
602	TREGARON	123,090	10,677	63	301	169	133	143	14	15	74	65	9
BRECKNOCKSHIRE.													
603	BULTE	102,653	3,364	30	250	153	117	133	8	13	73	74	-1
604	BRECKNOCK H	196,736	17,734	117	543	330	321	363	16	15	187	173	14
605	CRICKHOWELL	53,622	30,147	100	771	430	419	339	21	13	336	191	145
606	HAY	59,696	10,737	63	302	173	133	149	13	12	87	63	24
RADNORSHIRE.													
607	PRESTIGE	36,116	3,369	33	117	69	59	56	9	6	31	31	0
608	KNIGHTON	101,993	10,333	66	340	186	174	165	32	23	101	87	14
609	RHAYADER	105,333	6,334	44	304	111	103	103	16	30	63	49	14
44.—NORTH WALES.													
MONTGOMERYSHIRE.													
610	MACHYNELLETH	116,347	13,317	80	450	234	223	227	26	30	123	161	-38
611	NEWTON	139,151	34,554	194	821	521	411	410	35	40	373	348	25
612	FORDEN (MONTGOMERY)	37,384	13,335	137	533	336	373	361	24	22	173	174	-1
613	LLANFYLIN	137,370	31,371	123	619	376	306	313	35	33	191	133	58
FLINTSHIRE.													
614	HOLYWELL	30,307	43,317	343	1494	1013	807	667	36	37	517	495	22
DENBIGHSHIRE.													
615	WREXHAM HH †	65,456	43,337	346	1747	931	932	855	65	52	516	465	76
616	RUTHEN	33,333	13,333	63	433	333	197	293	13	9	146	139	7
617	ST. ASAPH HL	63,333	37,373	131	756	600	413	343	39	19	336	374	-38
618	LLANWAT	100,331	13,330	30	337	233	190	167	11	20	117	113	4
MERIONETHSHIRE.													
619	CORWEN	133,307	16,431	139	614	379	367	347	37	16	141	139	2
620	BALA	33,333	6,304	33	304	131	104	100	4	9	63	63	0
621	DOLGELLY	143,313	14,311	98	436	334	193	233	11	13	136	146	-10
622	FESTINIOG H	133,714	34,141	173	536	456	436	406	33	24	323	213	110
CARNARVONSHIRE.													
623	PWLLHELI	32,333	30,374	136	603	354	323	377	40	34	174	169	5
624	CARNARVON	37,334	39,137	301	1341	854	706	633	54	41	433	436	-3
625	BANGOR HH	103,333	36,337	373	1113	733	646	686	30	30	333	370	-37
626	CONWAY	37,131	14,700	30	416	332	301	213	17	16	140	153	-13
ANGLESEY.													
627	ANGLESEY	133,632	34,137	333	999	716	510	499	47	44	371	346	25

* The district of Kingston, which previously to 1st January 1871 was counted as belonging to the Registration County of Radnor, South Wales, has since that date been included in the Registration County of Hereford, and is now numbered 345.
 † The details of the alteration in the limits of the district of Wrexham in 1871 are stated in Table 67, page cvii.
 ‡ See note 1, page 34.

L.—LONDON.—BIRTHS AND DEATHS, 1871—SUB-DISTRICTS.

No.	SUB-DISTRICTS.*	AREA in Statute Acres.	POPULATION, 1871.	TOTAL		BIRTHS.				DEATHS.		Excess of Births over Deaths.
				BIRTHS.	DEATHS.	Including Illegitimate Births.		Illegitimate Births.		Males.	Females.	
						Males.	Females.	Males.	Females.			
MIDDLESEX (part of).												
1.—KENSINGTON.												
1	St. Mary, Paddington WH	806	58728	2073	1290	1065	1008	57	43	387	673	513
2	St. John, Paddington H	445	32083	718	669	362	356	4	8	350	319	49
3	Kensington Town W	1497	91645	3103	1840	1693	1590	96	72	902	938	1263
4	Brompton H	693	38654	708	617	355	353	12	5	255	262	191
5	St. Peter, Hammersmith	185	6002	206	110	103	101	-	-	55	65	96
6	St. Paul, Hammersmith H	2102	36029	1290	753	653	607	18	14	575	578	507
7	Fulham W	1716	23350	893	583	456	437	19	23	285	298	310
2.—CHELSEA.												
1	Chelsea South HH	304	26420	811	598	404	407	9	10	354	244	213
2	Chelsea North-West WH	209	23277	813	776	431	382	31	32	341	435	37
3	Chelsea North-East	233	21392	659	603	328	331	11	10	241	262	156
3.—ST. GEORGE, HANOVER SQUARE.												
1	Hanover Square	439	18698	363	291	158	175	5	3	148	143	72
2	Mayfair W	137	13907	274	203	131	143	24	26	104	99	71
3	Belgrave HH	543	37972	1590	1315	785	805	24	26	682	633	275
4	St. John, Westminster	211	38478	1279	1060	654	625	17	16	522	538	219
5	St. Margaret, Westminster WHHH	613	27781	791	1039	423	368	41	46	532	527	-268
4.—WESTMINSTER.												
1	St. James's Square	84	10472	159	138	82	77	1	3	90	48	21
2	Golden Square W	54	12890	380	357	191	189	25	31	192	165	23
3	Berwick Street	34	10287	324	228	161	163	7	6	126	102	96
4	St. Anne, Soho HH	54	17562	531	404	232	279	9	5	193	211	127
5.—MARLBOROUGH.												
1	All Souls HH	112	28579	903	851	484	419	18	15	413	428	52
2	Cavendish Square	112	15425	309	205	163	146	1	1	100	105	104
3	Royston WH	116	26384	896	926	459	437	99	91	431	495	-30
4	St. Mary H	108	21736	1008	420	509	499	137	134	191	229	268
5	Christchurch	513	38944	1114	782	547	567	29	21	382	400	332
6	St. John	545	33136	947	668	473	474	90	17	323	345	279
6.—HAMFSTEAD.												
1	Hampstead WHH	2248	32281	782	1636	413	369	9	9	881	755	-854
7.—PANCRAS.												
1	Regent's Park	419	32200	1259	756	674	585	13	15	355	401	508
2	Tottenham Court WH	144	29670	891	896	459	482	27	18	470	436	-5
3	Gray's Inn Lane H	154	29221	924	749	451	473	22	10	391	358	175
4	Somers Town	183	38533	1251	858	642	609	21	15	429	429	393
5	Camden Town W	170	17943	783	723	401	382	87	92	357	396	60
6	Kentish Town W	1602	68198	2448	1474	1302	1186	36	24	733	741	974
8.—ISLINGTON.												
1	Islington West WHHH	1226	97820	3636	2498	1822	1814	42	44	1207	1291	1138
2	Islington East WH	1881	113958	4035	2550	2017	2018	102	99	1166	1384	1485
9.—HACKNEY.												
1	Stoke Newington	638	9541	516	164	153	163	2	1	84	80	152
2	Stamford Hill	613	6598	296	99	98	108	-	3	53	46	107
3	West Hackney	467	28069	975	631	474	501	7	5	295	336	344
4	Hackney WHH	1795	50104	1585	1823	771	814	42	40	976	849	-240
5	South Hackney L	422	30839	1088	608	542	546	7	11	280	328	480
10.—ST. GILES.												
1	St. George, Bloomsbury	122	17853	458	333	229	219	5	6	155	180	123
2	St. Giles South WH	64	19109	788	604	398	390	56	37	300	304	134
3	St. Giles North	39	16594	437	330	232	225	9	7	166	164	127
11.—STRAND.												
1	Long Acre	38	11379	375	265	193	182	5	1	127	128	110
2	Charing Cross WH	245	9859	183	266	90	83	2	-	164	102	-85
3	St. Mary-le-Strand	56	9378	232	182	105	127	2	3	95	87	50
4	St. Clement Dances H	61	10723	292	496	143	149	2	4	267	169	-144

* Sub-districts are sub-divisions of Districts, and comprise the Parishes or Places in which the Births and Deaths are registered by Registrars severally appointed for that purpose. The letter W denotes that the Sub-district contains within its limits a Workhouse belonging to the District or Union; W indicates that a Workhouse belonging to another District or Union is included; H indicates Hospital or Infirmary; and L Lunatic Asylum.

† Wherever the minus sign (-) is prefixed to the numbers given in the Column headed "Excess of Births over Deaths," it denotes that the Births in the Sub-district, instead of exceeding the Deaths, were, in fact, less than the Deaths to the extent stated. The Excess of Deaths over Births is often attributable to the mortality in Institutions. The Deaths in the principal Institutions of England in 1871 are given on pages 29-117.

I.—LONDON.—BIRTHS AND DEATHS, 1871—SUB-DISTRICTS—continued.

No.	SUB-DISTRICTS.	AREA in Statute Acres.	POPULATION, 1871.	TOTAL		BIRTHS.				DEATHS.		Excess of Births over Deaths.
				BIRTHS.	DEATHS.	Including Illegitimate Births.		Illegitimate Births.		Males.	Females.	
						Males.	Females.	Males.	Females.			
MIDDLESEX (part of)—cont.												
12.—HOLBORN.												
1	St. George-the-Martyr <i>HHH</i>	104	20631	611	617	800	811	3	7	246	271	94
2	St. Andrew Eastern <i>W</i>	83	18329	431	457	524	187	98	20	205	223	-196
3	Saffron Hill	60	9006	241	183	183	100	3	3	102	91	48
4	St. James, Clerkenwell <i>W</i>	72	18917	649	465	232	227	9	10	240	246	164
5	Anwell	83	10884	457	313	279	278	5	6	100	104	244
6	Pentonville	123	12837	446	292	217	261	3	3	126	146	168
7	Goswell Street	91	16343	618	845	321	227	3	10	108	177	278
8	Old Street	51	12161	426	185	241	226	-	-	23	20	201
9	City Road <i>WHHL</i>	76	13801	1155	403	326	525	2	5	207	201	747
10	Whitecross Street	23	13723	515	295	246	269	2	2	214	181	120
11	Finbury	79	10741	286	198	137	149	2	4	109	89	88
13.—LONDON CITY.												
1	St. Botolph <i>HH</i>	82	14540	418	323	313	205	2	2	167	156	95
2	Cripplegate	66	12638	396	300	311	188	3	2	170	120	95
3	St. Sepulchre <i>H</i>	48	7663	238	705	119	119	3	3	424	271	-697
4	St. Bride <i>W</i>	88	11186	299	311	132	148	3	5	99	113	65
5	Castle Baynard	55	4426	71	53	45	23	-	-	29	20	15
6	Christchurch	73	6370	88	65	35	33	1	-	21	24	23
7	Queenhithe	68	4753	85	99	39	46	-	-	54	45	-14
8	Albion Works Barking	82	5764	100	105	47	53	-	-	54	51	-5
9	Broad Street	95	7845	154	153	67	88	1	1	87	65	5
14.—SMOKESTON.												
1	Holywell	67	12429	408	511	319	184	5	5	137	154	92
2	St. Leonard <i>HL</i>	74	16545	644	528	301	243	3	3	273	226	85
3	Hoxton New Town <i>W</i>	132	27856	1221	712	651	520	49	35	260	352	209
4	Hoxton Old Town	117	20223	1066	611	551	515	7	6	310	201	61
5	Haggerston West <i>W</i>	121	24123	991	733	515	418	31	25	216	417	198
6	Haggerston East	127	19229	784	425	424	260	6	6	227	126	220
15.—BETHNAL GREEN.												
1	Hackney Road	141	29622	1199	680	606	685	5	11	352	320	510
2	Green <i>WHL</i>	290	42438	1775	1257	908	667	39	40	633	624	518
3	Church	181	26577	1051	870	517	584	4	4	273	222	461
4	Town	88	21273	522	322	429	268	4	2	261	261	200
16.—WHITECHAPEL.												
1	Artillery	25	6651	204	120	104	100	1	1	53	62	64
2	Stephens	23	12344	507	325	242	222	3	5	126	120	128
3	Mile End New Town <i>W</i>	58	16559	618	617	314	204	23	31	223	201	1
4	Whitechapel North	69	11697	405	260	207	193	4	1	114	146	145
5	Whitechapel Church <i>H</i>	46	7322	299	691	126	122	1	6	423	226	-431
6	Goodman's Fields	51	10231	371	248	163	206	4	4	143	126	123
7	Albion	87	9224	308	308	106	307	-	-	29	119	-5
17.—ST. GEORGE-IN-THE-EAST.												
1	St. Mary	62	17909	672	462	327	246	8	7	228	224	211
2	St. Paul	84	21259	822	507	381	441	5	6	226	279	215
3	St. John <i>W</i>	97	2008	331	423	162	169	20	27	221	202	-92
18.—STEPNEY.												
1	Shadwell <i>W</i>	108	11649	329	265	172	160	3	5	146	119	67
2	Bethel <i>WH</i>	111	16122	322	262	267	261	2	3	126	127	126
3	Limehouse <i>W</i>	243	29919	1194	609	606	659	8	10	321	268	253
19.—MILE END OLD TOWN.												
1	Mile End Old Town Western	189	38129	1548	295	776	772	12	12	622	622	622
2	Mile End Old Town Eastern <i>W to H</i>	490	56026	2129	1294	1063	1066	25	24	622	708	208
20.—POPULAR.												
1	Bow <i>WHL</i>	1171	67769	2258	1826	1405	1447	24	22	969	917	925
2	Poplar <i>W</i>	1164	43611	1811	1026	918	896	27	28	502	554	725
SURREY (part of).												
21.—ST. SAVIOUR, SOUTHWARK.												
1	Christchurch <i>W</i>	77	14573	489	468	228	247	11	17	276	199	21
2	St. Saviour <i>H</i>	126	15677	543	373	220	225	9	2	121	122	120
3	Kent-road	103	20421	620	567	323	227	3	4	225	224	102
4	Borough-road <i>WH</i>	64	10686	629	629	229	229	22	22	229	200	200
5	London-road <i>L</i>	127	12821	646	476	228	228	11	6	249	229	226
6	Trinity, Newington	226	29222	226	249	444	444	10	17	226	224	229
7	St. Peter, Walworth <i>W</i>	219	42345	1919	1229	927	927	51	47	648	621	229
8	St. Mary, Newington <i>H</i>	167	16722	370	426	208	224	7	6	226	224	21

L—LONDON.—BIRTHS AND DEATHS, 1871—SUB-DISTRICTS—continued.

No.	SUB-DISTRICTS.	AREA in Statute Acres.	POPULATION, 1871.	TOTAL		BIRTHS.				DEATHS.		Excess of Births over Deaths.
				BIRTHS.	DEATHS.	Including Illegitimate Births.		Illegitimate Births.		Males.	Females.	
						Males.	Females.	Males.	Females.			
SURREY (part of)—cont.												
22.—ST. OLAVE, SOUTHWARK.												
1	St. Olave <i>H</i>	55	4373	87	650	50	87	1	2	422	208	-541
2	St. John, Horsleydown <i>W</i>	69	10500	404	317	197	207	23	23	161	156	57
3	Leather Market	63	16757	600	458	307	293	7	8	237	221	142
4	St. Mary Magdalen <i>W</i>	142	15700	617	458	318	299	7	8	221	235	161
5	St. James, Bermondsey	391	47923	2107	1080	1077	1030	20	13	552	528	1027
6	Rotherhithe <i>W</i>	753	27006	877	378	448	429	7	3	293	283	290
23.—LAMBETH.												
1	Waterloo-road First <i>H</i>	67	14074	518	356	237	261	7	7	176	160	162
2	Waterloo-road Second <i>H</i>	100	18465	963	444	475	488	28	33	259	205	319
3	Lambeth Church First	162	19492	767	358	306	371	7	16	314	244	269
4	Lambeth Church Second <i>W</i>	185	33833	1624	1154	807	817	74	92	582	572	470
5	Kennington First <i>W</i>	490	41286	1423	848	729	694	15	22	413	435	275
6	Kennington Second	498	31221	1011	380	491	320	11	11	270	310	451
7	Brixton	1422	35435	1140	1312	579	561	8	12	679	653	-172
8	Norwood <i>W</i>	1009	12598	444	223	235	209	2	1	121	102	221
24.—WANDSWORTH.												
1	Clapham <i>H</i>	1137	27347	861	603	456	405	9	12	203	312	256
2	Rattlesden <i>W</i>	2203	54016	2219	1476	1135	1084	53	51	739	737	743
3	Wandsworth <i>HL</i>	2433	19783	614	467	283	331	6	9	227	230	157
4	Puteney	2235	9439	276	182	135	141	8	7	63	89	124
5	Streatham	8480	14475	404	187	191	213	3	2	90	91	217
25.—CAMBERWELL.												
1	Dulwich <i>H</i>	1450	4041	92	37	46	44	1	-	20	17	55
2	Camberwell <i>WLL</i>	1873	31254	1045	708	533	512	25	41	335	373	337
3	Peckham <i>W</i>	1173	42160	1525	895	772	753	21	32	451	464	630
4	St. George	447	83851	1248	710	643	605	21	14	337	333	338
KENT (part of).												
26.—GREENWICH.												
1	St. Paul, Deptford	1574	53714	2065	1000	1050	1015	15	21	493	516	1054
2	St. Nicholas, Deptford	111	6474	194	133	98	96	5	1	97	55	41
3	Greenwich West <i>H</i>	307	21054	635	416	313	322	5	7	225	191	219
4	Greenwich East <i>WH</i>	1434	19375	670	663	329	350	22	31	680	867	7
27.—LEWISHAM.												
1	Etham	4424	4530	142	62	72	70	2	1	32	30	80
2	Lee	1608	16440	371	217	195	176	5	-	101	116	194
3	Lewisham Village <i>W</i>	3781	11513	425	222	226	199	12	13	108	114	203
4	Sydenham	1623	19065	639	316	313	328	6	9	144	172	322
28.—WOOLWICH.												
1	Charlton <i>H</i>	1986	9564	219	184	102	117	-	1	118	66	35
2	Woolwich Dockyard	412	17226	321	318	268	253	3	5	149	169	203
3	Woolwich Arsenal <i>H</i>	714	18331	764	396	395	371	15	10	204	194	366
4	Plumstead West	349	12027	486	224	249	237	4	3	195	119	262
5	Plumstead East	3039	15232	653	321	293	328	9	6	162	150	312

II.—SOUTH EASTERN COUNTIES.—BIRTHS AND DEATHS, 1871—SUB-DISTRICTS.

1.—SURREY (extra-metropolitan).												
29.—ERSON.												
1	Carshalton	12226	13523	422	179	222	200	5	3	94	85	243
2	Erson	12322	10051	269	180	140	159	12	7	94	86	89
3	Leatherhead	16946	6717	197	116	93	104	4	2	65	51	61
30.—CHERTSEY.												
1	Walton <i>H</i>	8231	7987	283	123	132	131	2	6	69	54	100
2	Chertsey <i>W</i>	14783	9033	281	195	145	136	9	11	101	94	86
3	Chobham	19130	6016	202	93	104	98	3	4	45	48	100
31.—GUILDFORD.												
1	Woking <i>HL</i>	20429	9123	255	341	121	134	5	5	140	101	14
2	Ripley	5561	2623	32	36	32	30	2	3	19	17	46
3	Albury	10637	4328	161	64	67	84	3	3	25	69	87
4	Godalming <i>WH</i>	2344	11113	332	343	173	137	8	6	141	102	80
5	Godalming	14525	7995	232	111	108	124	7	5	90	61	121

II.—SOUTH EASTERN COUNTIES.—BIRTHS AND DEATHS, 1871.—SUB-DISTRICTS—continued.

No.	SUB-DISTRICTS.	AREA in Statute Acres.	POPULATION, 1871.	TOTAL		BIRTHS.				DEATHS.		Excess of Births over Deaths.
				BIRTHS.	DEATHS.	Including Illegitimate Births.		Illegitimate Births.		Males.	Females.	
						Males.	Females.	Males.	Females.			
1.—SURREY (extra-metropolitan)												
<i>—continued.</i>												
32.—FARNHAM.												
1	Frimley - - - - -	1874	3737	1180	478	381	336	10	8	308	170	608
2	Farnham W - - - - -	12660	12630	400	349	180	230	11	15	158	116	151
33.—HAMELTON.												
1	Witley W - - - - -	26157	6836	201	108	104	87	5	2	39	49	38
2	Cranley - - - - -	23721	8440	288	96	128	120	7	2	42	54	103
34.—DORKING.												
1	Capel - - - - -	24443	4440	194	48	64	70	-	1	23	20	31
2	Dorking W - - - - -	16078	9620	274	160	135	139	3	7	89	71	114
35.—REIGATE.												
1	Reigate WL - - - - -	23538	30060	673	390	337	336	10	8	303	186	253
2	Horley - - - - -	26592	7248	216	112	105	110	4	4	61	61	104
36.—GODSTONE.												
1	Godstone WL - - - - -	42060	12541	448	412	218	280	11	10	217	195	38
37.—CROYDON.												
1	Croydon WH - - - - -	20651	71819	2206	1829	1254	1162	28	69	628	627	1057
2	Mitcham - - - - -	11697	12624	374	174	198	178	5	4	100	74	200
38.—KINGSTON.												
1	Wimbledon H - - - - -	2820	2097	200	150	162	128	5	2	90	60	120
2	Kingston W - - - - -	8122	27429	943	523	495	423	29	20	274	245	451
3	Essex - - - - -	2295	9138	234	144	122	123	2	4	76	76	140
4	Hampton - - - - -	4665	10125	243	142	184	164	9	6	97	75	208
39.—RICHMOND.												
1	Richmond WH - - - - -	2160	16229	510	212	228	227	12	20	154	128	126
2	Mortlake - - - - -	2628	9818	200	146	121	149	1	6	78	68	124
2.—KENT (extra-metropolitan).												
40.—BROMLEY.												
1	Bromley - - - - -	22225	21228	728	348	277	228	8	6	129	119	425
2	Chislehurst W - - - - -	17043	10921	277	240	121	129	16	12	122	118	127
41.—DARTFORD.												
1	Buxley - - - - -	12541	19298	710	282	275	225	14	12	173	124	245
2	Dartford WL - - - - -	16468	16468	584	320	260	224	7	11	161	159	294
3	Farningham - - - - -	22625	6512	180	89	94	86	8	3	42	47	91
42.—GRAVESEND.												
1	Gravesend WH - - - - -	1286	21225	629	261	216	228	12	12	122	126	228
43.—NORTH AYLSFORD.												
1	Northfleet - - - - -	20178	10474	248	126	122	128	8	2	107	79	129
2	Strood W - - - - -	17312	11027	422	227	209	219	10	16	140	97	121
44.—HOVE.												
1	Hove W - - - - -	19839	3142	120	72	58	62	4	5	26	24	48
45.—MIDWAY.												
1	Recheater HH - - - - -	12000	12022	610	227	212	222	8	6	124	122	228
2	Ollingham WH - - - - -		41122	1422	200	729	708	29	22	425	225	622
46.—MALLING.												
1	Aylesford - - - - -	12222	2225	270	120	122	124	6	8	20	20	222
2	East Peckham W - - - - -	12122	7725	222	122	122	122	2	12	22	22	22
3	Wrotham - - - - -	12276	2772	129	22	122	27	9	6	22	22	129
47.—SEVENOAKS.												
1	Sevenoaks - - - - -	12275	2742	122	71	22	75	7	6	21	40	27
2	Sevenoaks W - - - - -	21129	12225	222	212	125	142	14	12	112	22	22
3	Penhurst - - - - -	26219	7224	242	27	111	127	4	2	41	46	121
48.—TUNBRIDGE.												
1	Tunbridge Wells H - - - - -	20720	24742	794	406	407	227	14	12	122	212	222
2	Tunbridge W - - - - -		12729	447	274	209	222	19	20	129	124	172
3	Brenchley - - - - -		12229	1199	222	104	112	122	4	7	27	27

II.—SOUTH EASTERN COUNTIES.—BIRTHS AND DEATHS, 1871.—SUB-DISTRICTS—continued.

No.	SUB-DISTRICTS.	AREA in Statute Acres.	POPULATION, 1871.		TOTAL		BIRTHS.				DEATHS.		Excess of Births over Deaths.
					BIRTHS.	DEATHS.	Including Illegitimate Births.		Illegitimate Births.		DEATHS.		
							Males.	Females.	Males.	Females.	Males.	Females.	
2.—KENT (extra-metrop.)—cont.													
49.—MAIDSTONE.													
1	Yalding - - - - -	10990	4869	142	88	70	72	4	1	45	43	54	
2	Marden W - - - - -	15608	5024	166	141	90	70	12	8	71	70	25	
3	Loose - - - - -	8063	5928	147	87	73	74	4	1	46	41	60	
4	West Maidstone L - - - - -	1989	12768	358	332	187	171	9	10	171	161	26	
5	East Maidstone H - - - - -	2019	10490	438	313	221	217	7	10	170	143	125	
50.—HOLLINGBOURN.													
1	Hollingbourn W - - - - -	22217	4689	159	103	90	69	6	7	86	47	53	
2	Lenham - - - - -	16361	3734	114	60	55	56	4	2	80	50	54	
3	Headcorn - - - - -	19147	5634	199	89	104	95	1	2	45	44	110	
51.—CRANBROOK.													
1	Cranbrook W - - - - -	20576	6833	222	118	114	118	5	9	65	53	114	
2	Hawkhurst - - - - -	20860	7172	211	169	108	103	5	8	51	58	102	
52.—TENTERDEN.													
1	Roivenden - - - - -	20715	4301	140	71	70	64	5	4	43	28	69	
2	Tenterden W - - - - -	20610	6570	215	90	110	105	5	9	65	34	116	
53.—WEST ASHFORD.													
1	Calehill W - - - - -	22826	5415	161	120	72	89	7	5	68	52	41	
2	Ashford - - - - -	19601	11315	366	205	169	197	7	7	106	99	161	
54.—EAST ASHFORD.													
1	Abdington - - - - -	16043	2326	61	37	26	35	2	-	18	19	24	
2	Hrabbourne W - - - - -	11133	4332	149	65	80	69	9	7	38	27	84	
3	Wye - - - - -	27347	6158	183	81	94	89	1	6	34	47	102	
55.—BRIDGE.													
1	Chartham - - - - -	18223	5033	177	90	91	86	4	3	47	43	87	
2	Barham W - - - - -	22871	6106	168	134	79	89	4	4	78	56	94	
56.—CANTERBURY.													
1	Canterbury WH - - - - -	3121	16510	508	404	252	256	14	12	223	181	104	
57.—BLEAN.													
1	Sturry - - - - -	9791	6486	205	122	102	103	8	3	63	59	83	
2	Horne W - - - - -	13887	5359	182	96	86	96	7	4	44	52	86	
3	Whitstable - - - - -	8543	6424	230	103	116	114	4	4	64	59	127	
58.—FAVERSHAM.													
1	Boughton - - - - -	20498	5557	166	104	80	86	2	4	53	51	62	
2	Faversham W - - - - -	8155	11595	424	369	205	219	13	11	163	146	115	
3	Teynham - - - - -	15101	5194	179	101	84	95	1	3	44	57	78	
59.—MILTON.													
1	Milton W - - - - -	31915	19217	746	343	382	304	18	13	191	152	403	
60.—SHEPPEY.													
1	Minster W - - - - -	8300	16990	551	225	296	255	11	2	133	92	126	
2	Eastchurch - - - - -	14153	1635	67	29	39	35	2	-	20	9	38	
61.—THANET.													
1	Minster W - - - - -	17063	4393	168	140	80	88	16	14	73	71	19	
2	Margate HH - - - - -	4672	13903	398	512	198	200	5	9	165	147	86	
3	Ramsgate H - - - - -	8098	23833	779	490	400	379	22	16	235	255	289	
62.—EASTRY.													
1	Sandwich W - - - - -	24836	9073	279	170	138	141	14	11	100	70	109	
2	Wingham - - - - -	8447	2857	90	52	42	48	1	-	32	20	38	
3	Eythorn - - - - -	8639	2155	76	39	39	37	3	1	18	21	37	
4	Deal H - - - - -	8601	13114	382	248	191	191	6	4	142	106	134	
63.—DOVER.													
1	St. James H - - - - -	9707	14258	422	226	210	212	8	9	135	121	165	
2	St. Mary - - - - -	120	10005	325	195	163	167	4	9	99	96	130	
3	Bougham W - - - - -	19325	10886	385	233	193	192	17	17	136	97	132	
64.—ELHAM.													
1	Folkestone - - - - -	7043	15684	651	396	330	301	5	6	215	181	235	
2	Elham W - - - - -	20949	3882	127	94	66	61	5	8	47	47	32	
3	Hythe - - - - -	15069	6281	180	106	100	80	7	8	50	56	74	
65.—ROMNEY MARSH.													
1	New Romney W - - - - -	20322	2907	106	57	55	51	7	5	37	20	49	
2	Lydd - - - - -	24347	3112	110	69	58	52	1	4	29	20	31	

II—SOUTH EASTERN COUNTIES.—BIRTHS AND DEATHS, 1871—SUB-DISTRICTS—continued.

No.	SUB-DISTRICTS.	AREA in Statute Acres.	POPULATION, 1871.	TOTAL		BIRTHS.				DEATHS.		Excess of Births over Deaths.
				BIRTHS.	DEATHS.	Including Illegitimate Births.		Illegitimate Births.		Males.	Females.	
						Males.	Females.	Males.	Females.			
3.—SUSSEX.												
66.—RYE.												
1	Rye W - - - - -	15636	6456	319	139	113	106	7	15	63	77	80
2	Beckley - - - - -	23073	5453	165	84	86	79	7	5	48	41	81
67.—HASTINGS.												
1	Ore W - - - - -	11373	4361	151	119	74	77	14	19	38	61	33
2	All Saints - - - - -	585	1965	277	145	181	146	11	6	36	73	124
3	St. Mary-in-the-Castle H - - - - -	3079	3376	608	415	310	328	18	14	126	217	125
68.—BATTLE.												
1	Bexhill - - - - -	20289	5254	194	67	97	97	5	3	33	34	127
2	Wharfedale - - - - -	12964	2620	69	43	39	40	1	2	13	25	28
3	Battle W - - - - -	20476	5729	120	32	108	87	9	7	41	51	98
69.—EASTBOURNE.												
1	Westham - - - - -	19927	2749	91	51	89	52	2	3	22	9	60
2	Eastbourne WHH - - - - -	19145	12677	370	207	126	184	6	14	115	63	163
70.—HAILSHAM.												
1	Hailsham - - - - -	22245	6143	171	106	91	80	1	5	63	50	68
2	Hellingly W - - - - -	29120	6873	243	125	116	127	12	12	67	58	118
71.—TICEHURST.												
1	Ticehurst W - - - - -	13522	5271	175	110	88	87	11	10	51	39	65
2	Salisbury - - - - -	11827	3220	126	70	75	61	3	3	33	28	66
3	Wadhurst - - - - -	13289	5908	197	76	96	101	2	1	36	40	121
4	Frant - - - - -	2086	2863	97	63	46	51	3	2	20	23	35
72.—UCKFIELD.												
1	Rotherfield - - - - -	22327	6977	271	122	149	129	4	6	61	71	129
2	Fransfield - - - - -	14918	2206	117	52	54	63	3	-	30	22	65
3	Infield W - - - - -	2319	2245	96	67	45	50	3	6	34	33	31
4	Marand - - - - -	25122	2968	204	101	105	99	5	5	55	46	108
73.—EAST GRINSTEAD.												
1	Withiam - - - - -	12223	2510	144	52	74	70	2	6	28	23	35
2	East Grinstead W - - - - -	24319	7270	223	146	127	128	9	5	73	65	107
3	Worth - - - - -	12822	4924	166	66	87	81	4	3	27	29	102
74.—COCKFIELD.												
1	Lindfield - - - - -	12922	4220	142	69	71	71	2	3	42	15	32
2	Cockfield W - - - - -	24524	7791	237	122	129	128	4	2	79	53	125
3	Hurstpierpoint - - - - -	12579	7269	231	114	104	127	3	2	52	62	117
75.—LEWES.												
1	Ditchling WL - - - - -	17814	4622	124	127	71	63	4	3	73	64	- 3
2	Chalvey WW - - - - -	12464	4624	128	96	87	66	6	2	45	47	69
3	Lewes WH - - - - -	5370	11111	326	228	186	168	7	9	129	119	72
4	Westfrie - - - - -	14494	2449	65	44	33	33	1	1	20	14	28
5	Newhaven W - - - - -	11751	2222	121	76	63	69	2	2	45	32	55
6	Rottingdean - - - - -	16711	2264	93	53	52	41	1	2	27	25	41
76.—BRIGHTON.												
1	Kemp Town - - - - -	14264	227	228	163	174	8	5	120	123	54	
2	St. Peter WE - - - - -	1468	2260	122	122	1047	229	75	72	623	629	644
3	The Palace HH - - - - -	1468	2147	448	422	210	223	10	11	122	229	21
77.—STYNGING.												
1	Shoreham W - - - - -	24100	22202	621	266	243	243	22	20	202	190	222
2	Steyning - - - - -	22371	5770	212	91	117	96	6	5	63	36	122
78.—HORSHAM.												
1	South Horsham - - - - -	17616	2945	127	54	63	74	-	1	22	31	33
2	North Horsham W - - - - -	22278	11257	241	202	166	125	6	12	96	126	129
3	West Horsham - - - - -	12986	2619	115	47	58	57	2	1	24	22	66
79.—PEWORTH.												
1	Peworth Northern WW - - - - -	24612	4245	126	72	82	56	3	1	22	40	66
2	Peworth Southern W - - - - -	20124	2722	172	125	67	65	11	4	66	27	47
80.—TRARHAM.												
1	Fylborough - - - - -	17420	2979	122	47	72	56	6	1	22	22	31
2	Washington W - - - - -	22222	4422	140	77	79	61	5	2	27	22	62
81.—EAST PRESTON.												
1	Worthing H - - - - -	12264	12222	225	172	160	122	9	7	66	25	112
2	Littlehampton W - - - - -	12120	6411	214	112	112	101	2	6	44	27	101
3	Arundel W - - - - -	12221	6214	122	72	72	56	2	2	22	22	24

II.—SOUTH EASTERN COUNTIES.—BIRTHS AND DEATHS, 1871—SUB-DISTRICTS—continued.

No.	SUB-DISTRICTS.	AREA in Statute Acres.	POPULATION, 1871.	TOTAL		BIRTHS.				DEATHS.		Excess of Births over Deaths.
				BIRTHS.	DEATHS.	Including Illegitimate Births.		Illegitimate Births.		Males.	Females.	
						Males.	Females.	Males.	Females.			
3.—SUSSEX—continued.												
82.—WESTHAMPTON.												
1	Manhood	17455	3207	104	53	51	53	1	-	27	28	49
2	Wyke	11432	2918	88	46	45	45	1	1	18	28	42
3	South Bersted	3008	3794	80	62	41	89	1	1	28	34	18
4	Yapton	13674	3030	73	46	35	38	1	1	21	25	27
5	Boxgrove W	16752	4158	148	84	80	68	1	6	48	36	64
6	Singleton	13923	1433	46	21	20	26	-	-	11	10	23
83.—CHICHESTER.												
1	Chichester WH	1830	8205	231	173	113	118	7	5	84	89	53
84.—MIDHURST.												
1	Midhurst W	24047	6107	187	109	90	97	3	7	52	57	78
2	Ferndurst	14940	2206	77	20	37	40	1	2	11	9	57
3	Harting	27608	4738	132	77	64	68	2	3	38	39	55
85.—WESTBOURNE.												
1	Funtington	18706	3207	103	44	52	51	3	1	23	21	59
2	Westbourne W	14120	4014	118	61	60	58	1	2	35	26	57
4.—HAMPSHIRE.												
86.—HAVANT.												
1	Havant W	14101	5144	268	159	146	122	4	6	86	73	109
87.—PORTSEA ISLAND.												
1	Kingston WH	2616	22541	1038	687	571	517	24	27	330	351	401
2	Portsea Town HH	216	18430	302	345	245	257	10	7	197	148	137
3	Portsmouth Town	126	11169	238	142	135	112	-	5	77	65	96
4	Landport	1574	55465	2112	1028	1080	1032	24	30	514	514	1064
88.—ALVERSTOKE.												
1	Alverstoke WH	3843	22644	780	559	395	391	14	11	338	221	227
89.—FAREHAM.												
1	Fareham WL	18193	10802	320	226	172	148	4	9	122	104	94
2	Tickfield	19443	2999	163	97	79	84	1	6	42	45	66
90.—ISLE OF WIGHT.												
1	Cowes	9503	11104	321	174	174	147	4	11	91	83	147
2	Newport W	21307	14259	447	320	322	225	18	24	190	150	127
3	Ryde H	10984	24394	735	378	420	375	24	17	188	190	417
4	Godshill H	82591	10988	278	173	153	123	5	6	86	86	106
5	Calbourne	23256	5374	213	81	92	121	5	4	46	35	132
91.—LYMINGTON.												
1	Lymington W	25014	8335	223	124	117	106	10	10	63	61	90
2	Milford	14934	4041	112	57	60	52	2	3	33	24	55
92.—CHRISTCHURCH.												
1	Christchurch WH	31977	16338	445	302	226	219	16	12	141	161	143
93.—RINGWOOD.												
1	Ringwood W	54935	5397	134	107	75	59	9	2	60	47	27
94.—FORDINGBRIDGE.												
1	Fordingbridge W	35133	6441	216	112	100	107	5	9	60	53	104
95.—NEW FOREST.												
1	Lymhurst	24491	3315	93	58	42	51	-	1	30	28	35
2	Fawley	33148	4081	123	71	65	58	2	3	36	35	52
3	Elling W	21707	6100	169	145	83	86	10	7	39	36	24
96.—SOUTHAMPTON.												
1	Southampton WH	1324	48055	1505	1383	764	741	32	23	709	674	122
97.—SOUTH STONEHAM.												
1	St. Mary Extra H	6307	7443	257	167	133	124	5	3	101	66	90
2	South Stoneham W	10565	11263	416	227	212	204	13	14	114	112	189
3	Milbrook	9328	12355	393	293	201	192	7	8	141	128	130
98.—ROMSEY.												
1	Romsey W	12443	6038	192	115	95	97	5	10	58	59	77
2	Mitchcliff	12833	4264	123	53	66	62	3	5	25	30	73

II.—SOUTH EASTERN COUNTIES.—BIRTHS AND DEATHS, 1871.—SUB-DISTRICTS—continued.

No.	SUB-DISTRICTS.	AREA in Statute Acres.	POPULATION, 1871.	TOTAL		BIRTHS.				DEATHS.		Excess of Births over Deaths.	
				BIRTHS.	DEATHS.	Including Illegitimate Births.		Illegitimate Births.		Males.	Females.		
						Males.	Females.	Males.	Females.				
													Males.
S.—HAMPSHIRE—continued.													
99.—STOCKBRIDGE.													
1	Broughton		24725	3694	115	29	48	70	-	5	45	44	29
2	Stockbridge W		20899	2636	104	22	44	60	2	4	29	23	42
100.—WINCHESTER.													
1	Mitcheldever		10851	2224	48	24	26	20	2	1	18	15	14
2	The Worthys		21400	2742	69	27	29	41	1	1	22	12	22
3	Winchester WH		4026	17028	489	257	251	212	15	9	292	124	112
4	Twyford		12051	4817	125	64	69	67	3	1	20	24	73
5	Hursley W		16827	2572	51	27	23	25	-	4	29	15	54
101.—DROGFORD.													
1	Bishops Waltham		12609	2761	94	23	47	47	1	-	27	26	21
2	Westmeon		12821	2272	71	27	25	25	2	1	15	19	24
3	Hambledon W		22224	5610	174	96	86	86	10	9	47	49	73
102.—CATHERINGTON.													
1	Hordesdon W		12146	2769	89	26	46	24	2	1	18	20	42
103.—PETERSFIELD.													
1	Petersfield W		25447	6929	128	114	97	99	1	5	25	22	22
2	Eastmeon		20223	2702	95	45	45	47	2	2	22	22	20
104.—ALRESFORD.													
1	Repley		22202	2222	112	47	67	45	2	2	22	26	25
2	Alresford W		12721	2724	95	61	47	49	5	2	25	26	26
105.—ALTON.													
1	Alton W		22222	2222	222	127	124	125	6	6	22	105	22
2	Binsted		27222	2722	172	22	24	24	6	1	22	27	25
106.—HARTLEY WINTNEY.													
1	Odiham		24222	2722	207	110	29	122	5	7	49	61	27
2	Farborough		12224	2222	122	111	129	29	2	2	27	44	27
3	Hartley Wintney W		12222	2222	122	27	29	25	1	2	20	27	25
107.—BASINGSTOKE.													
1	Basingstoke W		12224	2222	222	122	142	142	6	15	22	102	122
2	Bramley		12221	2222	122	21	70	25	1	7	47	44	44
3	Dummer		22444	4221	129	29	29	70	1	2	20	20	29
108.—WHITCHURCH.													
1	Whitechurch W		22212	2222	122	27	26	21	6	2	20	47	29
109.—ANDOVER.													
1	Longperish		27222	4222	122	22	71	27	1	2	22	22	72
2	Lodgehall		24222	2422	22	22	27	42	2	-	22	22	27
3	Andover WH		12272	2242	202	112	112	27	7	6	62	22	27
4	Hurstbourne Tarrant		12222	2244	22	27	25	41	4	-	22	24	22
110.—KINGSCLERE.													
1	Highclere		12220	2124	22	22	41	47	2	2	27	22	29
2	Kingsclere W		27227	2422	129	110	102	25	9	12	29	21	29
S.—HANTS.													
111.—NEWBURY.													
1	Thatcham		12227	2210	121	100	72	22	4	-	45	24	21
2	Newbury W		22221	7227	242	122	122	122	5	10	29	74	29
3	Speen		21102	7724	242	122	124	112	5	4	21	24	127
112.—HUNGERFORD.													
1	Kintbury		22722	4222	121	79	62	29	2	4	42	21	22
2	Hungerford W		42229	2227	211	177	121	120	12	12	21	24	124
3	Lambourne		22224	2220	177	111	20	27	4	2	25	24	22
113.—FARINGDON.													
1	Shrivenham		21271	4222	140	22	75	62	7	2	45	42	22
2	Faringdon W		12440	2012	200	122	102	24	6	11	22	22	72
3	Buckland		22722	4722	120	22	24	22	1	6	42	40	27
114.—ANDSWOLD.													
1	Fyfield		7222	1227	22	41	29	22	1	1	19	22	11
2	Abingdon W		12222	2270	224	171	122	142	9	12	22	22	122
3	Osney		12112	2242	102	49	42	22	-	1	22	12	24
4	Neneham Courtney E		12222	2222	22	117	27	42	4	2	22	22	24
5	Boston Courtney		12227	4112	122	22	22	22	4	12	22	22	71

II.—SOUTH EASTERN COUNTIES.—BIRTHS AND DEATHS, 1871—SUB-DISTRICTS—continued.

No.	SUB-DISTRICTS.	AREA in Statute Acres.	POPULATION, 1871.	TOTAL		BIRTHS.				DEATHS.		Excess of Births over Deaths.	
				BIRTHS.	DEATHS.	Including Illegitimate Births.		Illegitimate Births.		Males.	Females.		
						Males.	Females.	Males.	Females.				
S.—BERKSHIRE—continued.													
115.—WANTAGE.													
1	Wantage W	- - - - -	22533	7471	256	182	142	114	9	9	89	93	74
1	Isley -	- - - - -	22992	8377	154	94	80	74	5	5	59	35	60
1	Blendred -	- - - - -	12855	4512	145	93	74	71	4	6	40	53	52
116.—WALLINGFORD.													
1	Chobsey L	- - - - -	22811	6659	251	181	118	113	5	8	65	68	100
1	Wallingford W	- - - - -	18049	7989	213	158	104	109	8	6	76	80	57
117.—BRADFELD.													
1	Beechlebury W	- - - - -	22949	5335	184	93	83	81	7	8	54	39	71
1	Morsmer -	- - - - -	22402	4956	137	74	57	80	2	5	40	34	63
1	Tilshurst -	- - - - -	13815	5362	184	94	93	91	4	1	54	40	90
118.—READING.													
1	St. Mary W	- - - - -	1846	14382	507	295	262	245	16	13	163	132	212
1	St. Lawrence -	- - - - -	815	4718	137	88	74	85	7	7	46	42	69
1	St. Giles H	- - - - -	2638	14240	511	303	239	272	4	8	162	141	208
119.—WOKINGHAM.													
1	Wokingham W	- - - - -	23107	8348	251	153	113	118	9	11	76	82	78
1	Wargrave -	- - - - -	19119	7847	253	146	133	120	6	3	83	63	107
120.—COOKHAM.													
1	Bray -	- - - - -	16462	7735	274	138	145	129	3	7	66	70	138
1	Cookham W	- - - - -	16050	7188	196	142	93	103	4	6	74	68	54
121.—EASTHAMPTON.													
1	Bracknell W	- - - - -	20614	7421	222	125	119	103	9	5	68	57	97
1	Sandhurst L	- - - - -	4562	3211	82	45	50	32	-	1	33	12	37
122.—WINDSOR.													
1	Egham -	- - - - -	14883	9505	324	149	170	154	6	9	80	69	175
1	Windsor W/H/H	- - - - -	7999	17220	564	385	361	263	24	8	201	184	179

III.—SOUTH MIDLAND COUNTIES.—BIRTHS AND DEATHS, 1871—SUB-DISTRICTS.

6.—MIDDLESEX—(extra-metropolitan).													
123.—STAINES.													
1	Smsbury -	- - - - -	11053	9880	290	149	132	138	3	7	82	67	141
1	Staines W	- - - - -	13277	10339	335	238	170	165	10	3	128	110	97
124.—UXBRIDGE.													
1	Hillingdon W	- - - - -	6929	9712	321	202	151	170	7	8	108	94	119
1	Uxbridge -	- - - - -	6178	5329	150	90	83	67	4	4	88	52	69
1	Hayes L	- - - - -	14987	10497	287	285	138	149	4	12	202	183	- 65
125.—BRENTFORD.													
1	Isleworth W	- - - - -	6966	19950	643	492	319	324	18	22	258	236	151
1	Twickenham -	- - - - -	2415	10533	517	178	170	147	7	9	88	90	139
1	Brentford L	- - - - -	4947	20270	713	470	367	346	15	17	238	232	243
1	Chiswick -	- - - - -	1216	8508	504	151	168	136	1	3	74	77	133
1	Acton H	- - - - -	6083	12683	403	241	206	197	9	6	121	120	162
126.—HENDON.													
1	Harrow -	- - - - -	13809	10669	296	153	146	150	7	5	83	70	143
1	Edgware -	- - - - -	6094	2450	102	87	50	52	-	2	42	45	15
1	Wilmsden -	- - - - -	4383	13869	613	327	313	300	9	9	168	139	256
1	Hendon W	- - - - -	8382	6972	240	129	150	110	9	6	80	49	111
127.—BARNET.													
1	South Mimms -	- - - - -	15419	6994	181	97	89	92	3	3	51	46	84
1	Barnet W	- - - - -	5423	7752	227	140	126	101	5	8	75	65	87
1	Finchley L	- - - - -	4688	11493	294	362	150	144	5	4	204	138	- 68
128.—EDMONTON.													
1	Hornsey -	- - - - -	5099	19337	659	339	227	332	4	8	175	164	320
1	Tottenham H	- - - - -	4942	22869	785	472	427	388	7	7	224	246	315
1	Edmonton W	- - - - -	7483	13860	401	356	290	201	11	13	181	175	211
1	Enfield W	- - - - -	12653	10054	589	298	299	270	9	9	120	118	313
1	Waltham Abbey -	- - - - -	11017	5197	173	78	98	77	2	5	37	41	95
1	Chesham -	- - - - -	8493	7518	234	100	119	135	9	2	44	29	154

III.—SOUTH MIDLAND COUNTIES.—BIRTHS AND DEATHS, 1871.—SUB-DISTRICTS.—continued.

No.	SUB-DISTRICTS.	AREA in Statute Acres.	POPULATION, 1871.	TOTAL		BIRTHS.				DEATHS.		Excess of Births over Deaths.
				BIRTHS.	DEATHS.	Including Illegitimate Births.		Illegitimate Births.		Males.	Females.	
						Males.	Females.	Males.	Females.			
7.—HERTFORDSHIRE.												
129.—WARE.												
1	Hoddesdon	- - - - -	7323	5309	164	75	86	4	-	55	36	83
2	Stanstead	- - - - -	7839	2406	82	32	44	2	4	18	14	43
3	Ware W	- - - - -	6200	5428	128	153	101	87	5	1	68	67
4	Standon	- - - - -	12076	8327	95	58	42	53	8	8	35	28
130.—BISHOP STORTFORD.												
1	Sawbridgeworth	- - - - -	12285	4463	144	79	80	64	2	2	35	25
2	Stansted	- - - - -	16236	5207	175	82	87	83	4	2	39	44
3	Bishop Stortford W	- - - - -	12223	8015	303	176	164	139	10	17	110	95
4	Braughing	- - - - -	12246	2236	95	42	46	49	1	5	18	24
131.—ROYSTON.												
1	Buntingford W	- - - - -	26251	6467	175	130	79	98	5	7	62	53
2	Royston	- - - - -	32304	10223	326	175	171	167	14	11	102	73
3	Melbourne W	- - - - -	9490	4490	342	193	173	169	7	11	102	91
132.—HITCHIN.												
1	Baldock	- - - - -	26680	8273	220	163	163	168	7	16	89	74
2	Hitchin WH	- - - - -	26187	16394	642	355	323	310	23	27	125	170
133.—HEATFORD.												
1	Watton	- - - - -	16133	4067	135	82	70	55	7	-	46	34
2	Heatford WH	- - - - -	12377	11242	271	229	200	171	12	14	122	116
134.—HATFIELD.												
1	Hatfield W	- - - - -	22027	6359	207	105	90	117	7	4	48	37
2	Welwyn W	- - - - -	6457	2272	62	54	34	28	2	1	30	24
135.—ST. ALBANS.												
1	Harpenden	- - - - -	20875	7773	247	149	125	112	11	6	79	70
2	St. Albans W	- - - - -	14240	12201	426	293	222	194	15	11	174	119
136.—WATFORD.												
1	Rushley	- - - - -	9028	6473	222	119	115	107	4	5	52	66
2	Watford W&H	- - - - -	10722	12071	348	468	178	165	17	14	271	195
3	Rickmansworth	- - - - -	11487	5991	179	100	94	85	3	2	44	58
4	Abbots Langley	- - - - -	5213	2638	106	72	55	50	3	3	28	24
137.—HEMEL HEMPSTEAD.												
1	Kings Langley	- - - - -	2818	2675	74	65	36	38	1	2	24	41
2	Hemel Hempstead WH	- - - - -	7128	8720	276	205	146	130	15	9	94	111
3	Flamstead	- - - - -	10008	2111	96	53	57	41	1	2	27	25
138.—BERKHAMPTAD.												
1	Berkhamstead W	- - - - -	9474	6242	197	121	96	90	10	12	62	62
2	Tring	- - - - -	15109	7757	222	170	169	122	8	15	92	77
8.—BUCKINGHAMSHIRE.												
139.—AMERSHAM.												
1	Misenden	- - - - -	6251	2222	72	50	40	22	4	-	24	26
2	Chesham	- - - - -	12562	3746	220	123	112	112	8	4	21	102
3	Amersham W	- - - - -	10224	2259	112	89	64	54	2	4	47	42
4	Chalfont	- - - - -	10102	2127	91	56	46	45	4	4	29	27
5	Beaconsfield	- - - - -	9401	2927	111	40	58	53	2	1	21	19
140.—ETON.												
1	Ivor	- - - - -	17280	6226	194	97	100	94	5	2	57	40
2	Eton W	- - - - -	2224	1122	272	269	127	122	10	11	147	122
3	Burnham	- - - - -	17026	6729	204	114	122	74	2	4	60	54
141.—WYCOMBE.												
1	High Wycombe	- - - - -	12122	14024	552	242	222	272	14	14	127	111
2	Great Marlow	- - - - -	9222	5424	122	121	127	111	4	5	22	22
3	West Wycombe	- - - - -	7222	2222	222	222	122	122	10	10	62	62
4	Wendover	- - - - -	12120	2127	170	97	89	81	6	2	47	20
5	Princes Risborough W	- - - - -	15220	6101	222	144	119	107	12	9	79	66
142.—AYLESBURY.												
1	Haddenham	- - - - -	12221	4342	122	83	86	76	7	4	40	42
2	Aylesbury WH	- - - - -	11222	2222	222	222	122	122	15	10	142	102
3	Aston Clinton	- - - - -	17222	2222	222	222	222	222	12	12	42	41
4	Waddesdon	- - - - -	22122	2222	122	97	90	92	5	8	22	22
143.—WINDSLOW.												
1	Windslow W	- - - - -	22420	2022	222	122	152	162	10	14	72	92

III.—SOUTH MIDLAND COUNTIES.—BIRTHS AND DEATHS, 1871.—SUB-DISTRICTS—continued.

No.	SUB-DISTRICTS.	AREA in Statute Acres.	POPULATION, 1871.	TOTAL		BIRTHS.				DEATHS.		Excess of Births over Deaths.
				BIRTHS.	DEATHS.	Including Illegitimate Births.		Illegitimate Births.		Males.	Females.	
						Males.	Females.	Males.	Females.			
8.—BUCKINGHAMSH.—cont.												
144.—NEWPORT PAGNELL.												
1	Fenny Stratford	32915	11174	365	290	194	171	6	5	100	180	185
2	Newport Pagnell W	3220	8824	116	98	73	43	4	3	57	41	18
3	Olney	34227	10899	380	294	191	189	9	8	124	180	126
145.—BUCKINGHAM.												
1	Leckhamstead	21706	4063	122	69	73	59	2	4	32	37	63
2	Buckingham W	15185	5873	187	151	91	96	3	9	75	56	56
3	Tingewick	15896	3700	146	76	82	64	10	8	35	41	70
9.—OXFORDSHIRE.												
146.—HENLEY.												
1	Henley W	41256	14627	419	279	229	190	18	9	153	126	140
2	Waddington	20313	4389	183	82	63	70	1	3	44	38	51
147.—THAME.												
1	Lewknor	18412	3780	113	91	67	46	6	-	40	51	22
2	Thame W	15865	5916	168	145	82	86	8	11	84	61	33
3	Brill	20729	5329	151	100	79	72	5	7	43	57	51
148.—HEADINGTON.												
1	Wheatley	12517	3671	110	91	84	56	3	7	39	32	19
2	St. Clement W&HLL	12737	18017	564	463	295	269	27	19	233	210	101
149.—OXFORD.												
1	Oxford	2690	21016	655	413	331	334	17	21	187	226	242
150.—BICESTER.												
1	Bletchington	30178	7273	231	115	129	102	10	1	62	53	116
2	Bicester W	33949	8310	296	179	159	117	13	6	100	79	77
151.—WOODSTOCK.												
1	Doddington	22557	6628	223	186	125	98	10	3	76	60	87
2	Woodstock W	24307	7542	257	183	124	133	9	8	79	54	124
152.—WITNEY.												
1	Ensham	17141	3219	173	101	97	76	13	1	52	49	72
2	Rampton	20300	5454	168	112	91	77	4	4	60	52	56
3	Witney W	14453	7477	290	177	125	125	13	5	94	83	73
4	Barford	17865	4755	143	104	68	75	2	13	56	45	39
153.—CHIPPING NORTON.												
1	Charlbury	38588	8954	295	185	131	164	7	8	90	95	110
2	Chipping Norton W	36139	8984	307	195	148	159	11	3	102	98	112
154.—BANBURY.												
1	Borham	18770	6173	191	118	91	100	5	6	64	54	73
2	Swadcliffe	21720	5920	175	108	86	89	5	6	50	58	67
3	Croppedy	19099	4334	126	77	58	68	1	6	34	43	49
4	Banbury W	14923	14782	507	297	237	250	15	11	149	145	210
10.—NORTHAMPTONSH.												
155.—BRACKLEY.												
1	Brackley W	31650	7862	247	171	129	118	12	3	91	80	76
2	Sulgrave	27139	6650	165	89	54	81	5	5	45	44	76
156.—TOWCESTER.												
1	Abthorpe	22323	5416	170	108	85	85	5	8	55	53	62
2	Towcester W	19893	7671	260	140	130	130	6	4	77	63	120
157.—POTTERSFRY.												
1	Pottersfray W	22401	11717	395	210	211	184	11	11	104	106	185
158.—HARDINGSTONE.												
1	Bradfield	12225	5605	120	85	66	64	2	2	41	44	45
2	Hardingstone	12253	4317	123	66	69	59	3	2	39	27	62
3	Milton W	7930	2837	90	57	48	42	3	2	29	28	33
159.—NORTHAMPTON.												
1	St. Giles W&LL	10780	31177	1214	771	615	599	27	26	421	500	443
2	All Saints	10198	16198	612	327	317	295	15	16	139	168	285
3	Bagbrooke	9545	3368	111	53	65	45	1	4	19	34	53
160.—DAVENTRY.												
1	Wooden	18496	5304	143	93	72	71	2	3	51	42	50
2	Daventry W	24617	8546	284	173	135	149	13	13	98	75	111
3	Long Buckby	20188	5692	173	118	96	77	-	5	61	57	55

III.—SOUTH MIDLAND COUNTIES.—BIRTHS AND DEATHS, 1871.—SUB-DISTRICTS—continued.

No.	SUB-DISTRICTS.	AREA in Acres.	POPULATION, 1871.	TOTAL		BIRTHS.				DEATHS.		Excess of Births over Deaths.
				BIRTHS.	DEATHS.	Including Illegitimate Births.		Illegitimate Births.		Males.	Females.	
						Males.	Females.	Males.	Females.			
10.—NORTHAMPTONSHIRE.												
—continued.												
161.—BRIXWORTH.												
1	Spratton - - - - -	28000	5144	141	96	80	61	1	4	49	49	43
2	Moulton - - - - -	17341	4879	129	89	64	65	-	6	49	40	40
3	Brixworth W - - - - -	19435	4143	110	80	47	68	8	4	38	42	30
162.—WELLINGBOROUGH.												
1	Earls Barton - - - - -	19284	6873	329	164	114	145	6	4	73	91	95
2	Higham Ferrers - - - - -	15356	3141	300	170	133	147	3	5	95	75	120
3	Wellingborough W - - - - -	17685	4284	367	378	222	275	19	8	125	122	129
163.—KETTERING.												
1	Kettering W - - - - -	14375	10010	388	322	181	207	9	8	100	122	168
2	Rothwell - - - - -	6123	2023	208	112	117	22	9	1	27	43	27
3	Corby - - - - -	20108	3979	111	63	36	23	4	4	25	23	43
164.—THRAPSTON.												
1	Thrapston W - - - - -	37387	7439	220	126	121	129	5	1	70	58	124
2	Raunds - - - - -	23801	6910	270	109	141	129	12	11	56	53	121
165.—OUNDLLE.												
1	Oundle W - - - - -	27266	6240	185	96	101	84	12	9	47	51	27
2	Weldon - - - - -	12617	2272	60	25	24	26	-	2	15	20	25
3	Fotheringhay - - - - -	26110	6885	179	88	98	29	7	10	24	49	28
166.—PETERBOROUGH.												
1	Stilton - - - - -	20884	5491	126	108	95	91	3	7	50	53	53
2	Peterborough WH - - - - -	22380	21616	326	454	429	407	20	22	221	228	223
3	Crowland - - - - -	61650	7213	225	126	124	121	4	7	73	63	120
4	Thorney - - - - -	17590	2090	53	26	28	29	-	-	16	20	16
11.—HUNTINGDONSHIRE.												
167.—HUNTINGDON.												
1	Ramsay - - - - -	20805	5449	124	101	86	96	1	6	60	41	23
2	Sawtry - - - - -	12628	2211	76	43	29	27	2	2	20	22	22
3	Spaldwick - - - - -	20140	2246	103	82	54	31	3	5	29	29	27
4	Huntingdon WH - - - - -	19873	2705	266	177	141	145	15	14	91	86	109
168.—ST. IVES.												
1	Warboys - - - - -	16115	2212	122	64	56	69	-	2	25	29	61
2	Somersham - - - - -	14284	4222	125	63	61	24	2	4	22	21	72
3	Swavesey - - - - -	14161	2652	144	75	66	78	2	1	26	29	29
4	St. Ives W - - - - -	17220	2724	257	163	122	124	9	11	55	73	94
169.—ST. NEOTS.												
1	St. Neots - - - - -	20227	2225	209	222	152	126	6	8	121	107	61
2	Kimbolton W - - - - -	24429	2122	223	120	120	122	10	9	28	22	122
12.—BEDFORDSHIRE.												
170.—BEDFORD.												
1	Risley - - - - -	12120	2744	21	49	46	45	2	2	22	27	42
2	Sharnbrook - - - - -	12623	2222	20	61	41	49	1	1	24	27	29
3	Harrold - - - - -	12100	2220	100	64	51	49	4	2	20	24	26
4	Turkey - - - - -	2222	2222	25	41	46	50	2	4	26	15	24
5	Bedford and Kempston W - - - - -	12272	2222	279	275	122	121	8	12	122	122	104
6	Bedford and Lodington H - - - - -	12272	2222	222	222	222	222	2	2	122	122	122
7	Bedford - - - - -	12240	2222	22	46	49	48	1	2	27	21	44
171.—BIGGLESWADE.												
1	Potton - - - - -	22122	2220	274	204	179	122	12	14	102	102	170
2	Biggleswade WL - - - - -	21212	2227	245	427	222	229	27	22	222	122	212
172.—AMPTHILL.												
1	Shillington - - - - -	12242	4224	172	61	20	22	4	7	40	41	22
2	Amptshill W - - - - -	12112	2227	222	122	122	120	12	12	22	22	117
3	Cranfield - - - - -	10121	2272	122	74	20	26	9	4	22	22	22
173.—WOBURN.												
1	Woburn W - - - - -	12721	2221	210	122	114	26	7	10	70	20	21
2	Toddington - - - - -	12212	4222	142	110	72	76	8	11	21	20	22
174.—LEIGHTON BUSSARD.												
1	Leighton Bussard W - - - - -	12272	2242	222	242	122	122	19	11	124	114	102
2	Wing - - - - -	11010	2279	112	25	21	21	3	7	17	12	17
3	Ivinghoe - - - - -	2222	2227	20	24	22	27	4	8	27	27	22
4	Edlesborough - - - - -	2022	2279	122	29	21	24	2	2	22	21	22
175.—LUTON.												
1	Dunstable - - - - -	12229	2222	201	142	122	142	9	8	22	22	122
2	Luton W - - - - -	22227	24242	220	421	449	441	42	42	222	242	420

III.—SOUTH MIDLAND COUNTIES.—BIRTHS AND DEATHS, 1871—SUB-DISTRICTS—continued.

No.	SUB-DISTRICTS.	AREA in Statute Acres.	POPULATION, 1871.	TOTAL		BIRTHS.				DEATHS.		Excess of Births over Deaths.
				BIRTHS.	DEATHS.	Including Illegitimate Births.		Illegitimate Births.		Males.	Females.	
						Males.	Females.	Males.	Females.			
13.—CAMBRIDGESHIRE.												
176.—CAXTON.												
1	Caxton W	49897	11661	892	231	207	185	13	18	120	111	161
177.—CHESTERTON.												
1	Willingham	33215	10015	324	304	160	164	10	5	94	110	120
2	Fulbourn WL	21803	9867	332	194	174	158	17	6	91	103	138
3	Shelford	21580	8068	303	131	160	143	7	4	75	56	172
178.—CAMBRIDGE.												
1	St. Andrew-the-Less W	3278	15958	606	374	320	280	17	15	193	151	232
2	St. Mary-the-Great H		4246	94	129	46	48	1	1	74	55	35
3	St. Andrew-the-Great		5653	133	86	67	66	—	5	53	33	47
4	St. Giles		4221	131	83	63	68	1	3	40	46	45
179.—LINTON.												
1	Duxford	14928	5161	154	86	90	94	3	2	39	47	98
2	Linton W	15573	4715	162	105	72	90	7	10	64	44	54
3	Balaham	17773	3892	125	57	53	72	1	1	32	25	68
180.—NEWMARKET.												
1	Cheveley	21645	6697	235	121	96	130	6	11	64	57	114
2	Newmarket W	15326	6610	227	147	101	126	9	14	73	74	80
3	Botolphham	12997	3582	143	58	70	75	2	1	29	29	85
4	Gaseley	17421	3386	90	55	45	45	1	2	29	26	35
5	Soham	29994	9223	319	217	162	157	5	9	97	120	102
181.—ELY.												
1	Haddenham	18085	4063	134	69	76	58	7	3	31	36	65
2	Linton	3924	161	67	73	86	5	1	36	31	94	
3	Ely W	35884	8102	267	145	146	121	9	8	74	71	122
4	Littleport	27038	6195	240	131	106	134	2	11	63	68	109
182.—NORTH WITCHFORD.												
1	Chatteris W	33093	8522	302	128	156	146	13	12	73	53	174
2	March	26730	7053	243	123	121	122	6	5	62	61	120
183.—WHITTLESEY.												
1	Whittlesey W	25131	7002	197	139	87	110	10	8	73	60	53
184.—WISBECH.												
1	Leverington	25524	5754	202	95	92	110	3	7	57	39	106
2	Wisbech W	6432	9562	281	216	143	138	17	13	115	101	65
3	Walpole St. Peter	15695	2915	130	38	62	68	5	3	21	17	62
4	Terrington St. Clement	45232	6349	175	109	69	86	6	7	66	53	96
5	Walsoken	19210	5762	197	97	95	102	3	5	50	47	100
6	Upwell	19472	5867	179	91	90	89	5	4	42	49	88

IV.—EASTERN COUNTIES.—BIRTHS AND DEATHS, 1871—SUB-DISTRICTS.

14.—ESSEX.												
185.—WEST HAM.												
1	Stratford	882	23286	930	510	449	481	6	10	248	282	420
2	West Ham	7051	44642	1722	958	872	850	15	23	469	469	764
3	Leyton W	4274	15313	472	356	251	221	20	14	199	157	116
4	Walthamstow	6619	15701	485	341	269	216	6	8	111	130	244
186.—EPPING.												
1	Chigwell	12059	8067	297	170	154	143	7	4	85	85	127
2	Epping W	16940	5596	130	115	85	63	1	3	36	39	35
3	Harlow	16878	5707	150	97	74	76	1	3	42	55	53
187.—ONGAR.												
1	Bobbingworth	24163	5568	159	104	83	71	3	3	58	46	55
2	Chipping Ongar W	23392	3955	192	119	94	95	5	13	75	44	73
188.—ROMFORD.												
1	Romford W	13729	11487	406	205	199	207	8	18	136	129	141
2	Ilford	8492	5947	209	109	103	106	4	2	54	55	100
3	Barking Town	3814	6576	236	110	117	119	7	5	47	63	126
4	Hornchurch	19482	6979	196	115	108	88	5	—	70	45	51
189.—ORSETT.												
1	Orsett	14657	7042	209	110	121	83	2	4	63	47	99
2	Orsett W	26230	6150	183	87	99	84	6	3	63	24	96

IV.—EASTERN COUNTIES.—BIRTHS AND DEATHS, 1871—SUB-DISTRICTS—continued.

No.	SUB-DISTRICTS.	AREA in Statute Acres.	POPULATION, 1871.	TOTAL		BIRTHS.				DEATHS.		Excess of Births over Deaths.	
				BIRTHS.	DEATHS.	Including Illegitimate Births.		Illegitimate Births.		Males.	Females.		
						Males.	Females.	Males.	Females.				
14.—ESSEX—continued.													
190.—BILLERICAY.													
1	Brentwood L		15477	10781	223	255	113	115	6	5	120	116	-27
2	Great Burstead W		20414	5017	164	91	90	74	8	8	52	50	73
3	Wickford		12397	2064	68	26	25	23	-	-	13	13	32
191.—CHELMSFORD.													
1	Ingatestone		27284	6426	120	114	98	110	6	6	66	48	85
2	Chelmsford W		2532	9611	318	246	174	144	22	5	119	127	73
3	Writtle		19107	5173	165	107	92	73	1	3	58	54	58
4	Great Waltham		19047	5232	120	115	99	91	1	6	67	45	75
5	Great Baddow		14655	6387	206	144	100	106	4	6	70	74	62
192.—ROCHFORD.													
1	Rayleigh		23000	4980	177	91	84	96	9	4	30	52	86
2	Frittlewell		18089	6980	212	118	122	90	4	2	64	54	34
3	Roehford W		16783	3220	123	84	65	55	6	3	45	26	30
4	Great Wakering		49300	4542	177	87	89	86	2	2	42	45	90
193.—MALDON.													
1	Southminster		21222	4944	177	83	96	79	6	5	43	40	34
2	Bradwell		22687	2265	115	46	55	00	1	4	19	27	60
3	All Saints		24773	4691	142	53	71	71	2	1	23	30	60
4	St. Peter W		12644	7442	253	148	127	126	9	9	33	65	105
5	Tollesbury		21156	3700	120	50	66	73	2	2	25	22	20
194.—TENDRING.													
1	St. Oysth		20042	6123	120	104	93	96	2	2	55	49	85
2	Thorpe W		24176	6184	201	120	96	103	10	5	64	75	60
3	Harwich		1479	6079	212	121	106	105	6	2	74	77	62
4	Manningtree		17842	3320	120	92	87	92	5	4	41	51	35
5	Ardleigh		12087	4200	156	72	72	84	2	6	37	35	64
195.—COLCHESTER.													
1	Colchester First Ward WH		4425	12075	415	275	220	195	9	7	123	142	140
2	Colchester Second Ward L		4204	6260	215	127	113	102	9	6	73	61	73
3	Colchester Third Ward		2155	7001	226	145	109	117	6	6	64	81	61
196.—LEEDEN.													
1	Wivenhoe		5127	5126	126	102	112	84	2	4	55	47	94
2	Peldon		22769	5065	125	72	94	91	6	5	41	22	112
3	Stanway W		17226	4524	150	112	78	72	7	7	60	44	37
4	Fordham		12225	4626	170	108	85	87	2	10	47	58	67
5	Dedham		12642	4607	142	62	81	62	2	6	32	20	61
197.—WITHAM.													
1	Kalvedon		14052	4222	120	65	84	76	2	1	37	26	95
2	Witham W		17251	6260	197	120	96	99	10	6	79	51	67
3	Coggeshall		7694	4622	147	79	60	78	4	7	26	42	68
198.—HALSTED.													
1	Halstead W		20507	11264	224	225	122	122	15	15	146	149	50
2	Hedingham		12406	7020	246	125	122	122	12	12	60	56	111
199.—BRAINFORD.													
1	Finchingfield		12708	5124	127	91	96	99	2	7	49	42	96
2	Bocking W		11207	5117	145	102	78	47	10	7	51	52	22
3	Braintree		10420	6222	222	141	115	117	6	7	74	67	91
200.—DUNMOW.													
1	Stobbing		17207	5122	149	96	74	75	4	4	49	49	51
2	Dunmow W		12556	5249	152	112	84	74	6	9	71	47	40
3	Hatfield		21251	4516	122	88	67	71	8	5	46	42	50
4	Thaxted		12250	4201	122	87	88	70	2	2	44	42	66
201.—SAFFRON WALDEN.													
1	Newport		12226	5072	121	84	90	92	2	2	42	42	97
2	Saffron Walden WH		22222	2222	222	222	122	122	12	2	122	114	22
3	Redwinton		21221	4227	122	79	74	84	6	2	42	26	79
15.—SUFFOLK.													
202.—RISBRIDGE.													
1	Haverhill W		12022	7222	272	122	122	142	12	17	74	79	122
2	Wickhambrook		12022	4222	122	87	71	71	6	7	49	22	22
3	Clare		12027	2227	121	86	90	92	6	7	47	41	92
203.—SUDBURY.													
1	Bulmer		17204	4222	122	76	27	25	2	7	20	27	75
2	Burs		17222	2222	122	22	20	22	4	2	22	22	71
3	Sudbury WH		2027	2022	222	121	122	124	10	2	104	77	102
4	Melford		12722	2222	120	112	92	62	6	2	20	22	42
5	Hartest		12210	2220	241	112	112	122	2	14	60	22	122

IV.—EASTERN COUNTIES.—BIRTHS AND DEATHS, 1871—SUB-DISTRICTS—continued.

No.	SUB-DISTRICTS.	AREA in Statute Acres.	POPULATION, 1871.	TOTAL		BIRTHS.				DEATHS.		Excess of Births over Deaths.	
				BIRTHS.	DEATHS.	Including Illegitimate Births.		Illegitimate Births.		Males.	Females.		
						Males.	Females.	Males.	Females.				
15.—SUFFOLK—continued.													
204.—COSFORD.													
1	Lavenham		27110	7803	269	122	127	133	7	2	63	57	133
2	Halsleigh W		25586	9291	294	189	144	150	14	9	112	77	103
205.—THINGOE.													
1	Bongham		20113	6052	185	138	78	107	1	6	59	79	47
2	Fornham		32369	5095	184	99	86	98	7	8	54	45	85
3	Ixworth		23282	5087	189	132	84	96	2	8	68	64	43
206.—BURY ST. EDMUNDS.													
1	Bury St. Edmunds W & H		2938	14928	495	429	255	240	22	25	223	206	56
207.—MILDENHALL.													
1	Worlington		61244	3477	108	63	53	55	2	4	34	29	43
2	Lakenbeath W			5746	189	132	86	94	6	5	61	71	48
208.—STOW.													
1	Waldham-le-Willows		18885	5724	163	90	95	68	5	7	36	54	73
2	Rattlesden W		20180	6298	205	140	105	100	6	8	83	57	65
3	Stowmarket		16577	8975	321	187	164	157	6	10	105	82	134
209.—HARTMERE.													
1	Mendlesham		20092	5499	132	97	90	92	6	7	43	54	85
2	Botesdale W		18081	4907	156	84	76	80	3	5	39	45	72
3	Eye W		19015	6356	195	107	87	108	7	10	46	61	88
210.—HOXNE.													
1	Stradbroke W		26221	7450	259	133	136	123	13	17	70	63	136
2	Dennington		26543	6954	245	112	122	123	14	10	58	54	133
211.—BOSMERE.													
1	Coddesham W		30765	8132	248	147	129	128	13	10	78	69	101
2	Needham Market		27134	7638	236	136	122	114	7	2	71	63	109
212.—SAMFORD.													
1	Capel St. Mary		22565	6391	168	91	86	82	2	2	38	53	77
2	Balbrook W		27065	5991	189	128	89	91	5	3	67	61	52
213.—IPSWICH.													
1	St. Matthew W		8395	18303	595	438	310	285	28	28	223	230	142
2	St. Clement L			9383	296	230	153	143	8	9	134	96	66
3	St. Margaret H			15151	484	335	233	251	8	9	175	169	149
214.—WOODBRIDGE.													
1	Carlford		19634	5969	144	72	85	56	7	3	34	38	72
2	Colne W		28365	6946	205	127	111	94	11	6	78	49	78
3	Woodbridge and Wilford		23145	7657	208	134	111	97	10	11	76	78	54
4	Woodbridge Out L		11051	3701	107	102	68	39	3	2	58	44	5
215.—PLONGEGATE.													
1	Earl Soham		9722	2439	76	37	47	29	6	1	19	18	39
2	Framlingham		9465	3385	80	47	45	35		4	21	26	33
3	Wickham Market W		12734	4157	126	87	59	70	6	8	46	41	89
4	Orford		29762	3291	94	72	47	47	7	2	31	41	22
5	Aldeburgh		12946	4242	133	71	67	76	1	8	26	45	62
6	Saxmundham		2435	3014	104	72	49	55	3	1	32	49	32
216.—BLYTHING.													
1	Westleton W		37494	10009	389	223	184	196	13	19	97	126	157
2	Halesworth		26292	7715	232	171	122	110	7	3	98	73	61
3	Wennington		28311	8649	246	165	129	126	7	8	90	75	81
217.—WANGFORD.													
1	Bungay		16898	6321	206	110	109	97	12	13	57	53	96
2	Beeles W		18181	7796	254	163	147	107	11	11	75	88	91
218.—MUTFORD.													
1	Kessingland		10621	5533	183	106	87	96	2	4	52	54	77
2	Lowestoft W & H		19237	17988	687	335	289	299	14	18	178	173	234
3	Gorleston		10942	8963	333	172	172	161	4	1	98	74	161
16.—NORFOLK.													
219.—YARMOUTH.													
1	Yarmouth Southern H & H		1519	13505	523	355	304	259	10	6	195	169	168
2	Yarmouth Northern W			19661	589	473	296	293	25	27	235	238	116
220.—FLEGG.													
1	East Flegg		18301	4599	147	164	69	78	2	3	45	59	43
2	West Flegg W		15789	4792	157	92	82	75	12	10	45	47	64

IV.—EASTERN COUNTIES.—BIRTHS AND DEATHS, 1871—SUB-DISTRICTS—continued.

No.	SUB-DISTRICTS.	AREA in Statute Acres.	POPULATION, 1871.	TOTAL		BIRTHS.				DEATHS.		Excess of Births over Deaths.		
				BIRTHS.	DEATHS.	Including Illegitimate Births.		Illegitimate Births.		Males.	Females.			
						Males.	Females.	Males.	Females.					
16.—NORFOLK—continued.														
221.—SMALLBURGH.														
1	Ludham - - - - -		18219	2667	130	67	66	64	5	3	36	81	63	
2	Smallburgh W - - - - -		16999	4236	184	79	73	63	10	7	41	86	55	
3	Stalham - - - - -		15794	4061	118	96	89	59	5	5	30	36	33	
4	Bacton - - - - -		11595	2463	74	33	42	33	3	4	14	18	43	
222.—ERPINGHAM.														
1	North Walsham - - - - -		20323	6659	180	113	91	99	3	10	48	68	67	
2	Cromer W - - - - -		23769	7167	228	147	119	119	7	10	70	77	91	
3	Holt - - - - -		24686	6015	165	94	94	71	7	7	49	48	71	
223.—ATLHAM.														
1	Eynsford - - - - -		40099	8639	256	140	126	120	15	16	65	75	116	
2	Buxton W - - - - -		26934	9477	306	309	148	136	16	18	107	108	73	
224.—ST. FAITHS.														
1	St. Faiths W - - - - -		26370	5177	179	115	89	90	8	11	60	55	64	
2	Sproston - - - - -		19384	5734	184	107	89	95	7	6	47	60	77	
225.—NORWICH.														
1	Costary L - - - - -		7473	12818	473	241	242	230	23	15	181	160	131	
2	East Wymer H - - - - -				14622	514	224	256	258	30	26	169	155	190
3	Conisford - - - - -				13658	476	246	225	250	16	20	155	191	129
4	Mancroft H - - - - -				14977	297	400	199	201	18	14	185	215	11
5	West Wymer WH - - - - -				24910	888	677	471	417	38	47	373	307	21
226.—FORREHOE.														
1	Costessey - - - - -		12618	3670	115	63	61	54	4	2	33	31	33	
2	Wymondham W - - - - -		22216	8438	227	136	116	111	13	17	79	57	91	
227.—HENSTAD.														
1	Humbleyard W - - - - -		24027	5316	168	96	96	79	13	6	59	46	73	
2	Henstead - - - - -		19231	5410	169	106	78	81	5	7	56	49	54	
228.—BLOFIELD.														
1	Blofeld WL - - - - -		17816	3767	123	176	100	85	11	8	96	80	7	
2	South Walsham - - - - -		29863	5558	163	116	61	83	6	6	57	59	45	
229.—LODDON.														
1	Aldeby - - - - -		24573	4917	160	77	80	80	1	9	43	25	63	
2	Loddon W - - - - -		12830	4628	129	106	74	65	10	4	56	30	33	
3	Woodton - - - - -		15498	3900	122	63	73	60	1	4	24	26	60	
230.—DEPWADE.														
1	Harleston - - - - -		17447	5655	180	100	100	80	6	9	55	45	80	
2	Diss - - - - -		17413	7432	227	126	114	123	6	9	69	57	111	
3	Stratton W - - - - -		12737	3296	125	103	101	94	10	17	44	53	98	
4	Fornost - - - - -		18065	5489	163	97	86	74	9	5	51	46	63	
231.—GUILTCROSS.														
1	Banham - - - - -		18681	5515	163	86	91	73	8	6	53	34	77	
2	Kenninghall W - - - - -		25904	5743	182	130	96	86	13	6	71	59	52	
232.—WATLAND.														
1	Attleborough W - - - - -		22665	5307	160	109	83	77	8	3	46	68	57	
2	Watton - - - - -		26178	5287	177	110	87	90	14	9	63	47	67	
233.—MITFORD.														
1	Shipham - - - - -		11849	2696	89	53	47	35	8	5	39	24	29	
2	Maddisall - - - - -		16694	4106	124	78	63	63	5	6	33	40	46	
3	Bawdeswell - - - - -		14076	3064	95	47	43	33	3	7	21	26	46	
4	East Dereham W - - - - -		19173	7996	217	146	114	103	16	14	86	65	69	
5	Litham - - - - -		26525	5949	165	79	77	88	11	8	51	26	66	
6	North Elmham - - - - -		18387	4466	141	92	88	83	5	5	47	45	49	
234.—WALSINGHAM.														
1	Fakenham - - - - -		27818	7264	179	115	92	87	11	6	58	57	64	
2	Walsingham W - - - - -		31266	6394	207	126	120	87	17	8	73	65	69	
3	Wells - - - - -		31273	6473	203	129	109	94	9	7	73	56	74	
235.—DOCKING.														
1	Burnham - - - - -		33180	6047	195	123	96	99	13	13	60	63	73	
2	Snettisham - - - - -		39490	6194	210	130	114	96	14	11	72	53	80	
3	Docking W - - - - -		29476	5061	164	89	73	62	8	11	45	44	75	
236.—FERRIDGE LYNN.														
1	Hillington - - - - -		26156	4476	146	96	88	63	16	9	50	43	57	
2	Gayton W - - - - -		32796	4104	133	86	80	73	11	8	46	49	63	
3	Middleton - - - - -		10646	2176	66	36	36	31	2	4	16	20	30	
4	Castle Rising - - - - -		19006	2633	107	65	58	49	3	2	26	29	62	

IV.—EASTERN COUNTIES.—BIRTHS AND DEATHS, 1871—SUB-DISTRICTS—continued.

No.	SUB-DISTRICTS.	AREA in Statute Acres.	POPULATION, 1871.	TOTAL		BIRTHS.				DEATHS.		Excess of Births over Deaths.	
				BIRTHS.	DEATHS.	Including Illegitimate Births.		Illegitimate Births.		Males.	Females.		
						Males.	Females.	Males.	Females.				
16.—NORFOLK—continued.													
237.—KINGS LYNN.													
1	Kings Lynn North		4096	130	80	66	64	7	5	37	43	50	
2	Kings Lynn Middle		5722	5812	165	123	85	80	10	7	57	66	42
3	Kings Lynn South WH			7324	217	195	125	92	12	12	108	87	22
238.—DOWNHAM.													
1	Wiggenhall		32153	6359	308	190	99	104	13	9	53	67	83
2	Downham W		29686	9575	348	263	179	169	18	13	103	100	145
3	Fineham		22849	4951	137	86	70	67	2	8	43	43	51
239.—SWAFFHAM.													
1	Swaffham W		41458	6633	216	109	106	110	16	14	48	61	107
2	Sabah Toney		39742	6975	333	134	110	123	6	10	73	61	99
240.—THETFORD.													
1	Methwold		68852	8759	280	214	138	142	13	17	100	114	66
2	Thetford W		51851	9345	288	188	159	129	6	8	99	89	100

V.—SOUTH WESTERN COUNTIES.—BIRTHS AND DEATHS, 1871—SUB-DISTRICTS.

17.—WILTSHIRE.													
241.—HIGHWORTH.													
1	Highworth W		23456	8220	306	155	153	148	14	12	87	68	151
2	Swindon		26908	17459	680	327	335	345	17	21	165	162	333
242.—CRICKLADE.													
1	Wootton Bassett		26229	6004	184	117	102	83	4	9	61	56	67
2	Cricklade W		21337	6034	204	134	111	93	9	5	77	57	70
243.—MALMESBURY.													
1	Malmesbury Eastern		37138	7520	259	131	128	131	7	4	65	66	138
2	Malmesbury Western W		20402	7191	211	119	108	103	12	10	62	57	92
244.—CHIPPENHAM.													
1	Castle Combe		14011	3192	85	61	45	40	3	2	31	20	34
2	Corsham		17127	7375	229	116	121	108	1	1	57	50	113
3	Chippenham W		14658	8263	263	169	122	141	16	4	92	77	94
4	Christian Malford		12009	3104	92	58	57	55	1	-	26	32	36
245.—CALNE.													
1	Calne W		28610	8023	265	174	147	118	7	8	93	81	91
246.—MARLBOROUGH.													
1	Marlborough W		41212	9986	315	174	166	149	10	10	85	89	141
247.—DEVIZES.													
1	Bishops Cleeves		22892	3642	111	64	57	54	3	5	36	28	47
2	Langton		23409	3396	175	122	84	91	7	6	38	64	55
3	Bromham		13903	4686	142	70	76	66	5	4	43	27	72
4	Devizes WZ		3287	7324	210	190	103	105	7	10	95	95	20
248.—MELKSHAM.													
1	Melksham W		14248	5828	168	118	88	80	13	6	57	61	50
2	Trowbridge		3520	12589	436	227	235	201	7	8	120	107	209
249.—BRADFORD-ON-AVON.													
1	Bradford South Eastern W		18600	6921	183	126	87	96	-	3	37	69	37
2	Bradford North Western			3725	113	74	56	57	3	2	31	43	39
250.—WESTBURY.													
1	Bradley		6075	2344	73	50	35	37	1	1	31	19	23
2	Edington		16644	3483	89	50	45	44	2	4	25	25	39
3	Westbury W		6330	5699	205	129	90	115	4	5	65	64	76
251.—WARMINGHAM.													
1	Warmington W		28810	7373	228	148	106	122	7	6	64	84	80
2	Longbridge Deverill			3858	103	88	54	49	1	4	39	49	15
3	Heytesbury			27546	4680	120	92	55	65	2	1	43	49
252.—FEWSEY.													
1	Netheravon		36560	5322	107	103	74	83	1	4	27	46	54
2	Fewsey W		26784	6595	205	134	102	103	6	12	64	70	71

V.—SOUTH WESTERN COUNTIES.—BIRTHS AND DEATHS, 1871—SUB-DISTRICTS—continued.

No.	SUB-DISTRICTS.	AREA in Statute Acres.	POPULATION, 1871.	TOTAL		BIRTHS.				DEATHS.		Excess of Births over Deaths.	
				BIRTHS.	DEATHS.	Including Illegitimate Births.		Illegitimate Births.		Males.	Females.		
						Males.	Females.	Males.	Females.				
17.—WILTSHIRE—continued.													
253.—AMESBURY.													
1	Orcheston	-	18496	2270	79	32	37	33	3	-	14	18	47
2	Amesbury W	-	27263	3731	106	74	47	59	2	1	36	39	33
3	Winterbourne	-	16561	1863	61	26	25	36	4	1	14	12	24
254.—ALDERBURY (SALISBURY).													
1	Aldbury	-	23731	4279	126	65	67	69	2	2	24	31	61
2	Downton	-	20484	5034	150	69	81	69	3	4	26	35	51
3	Britford WHL	-	9095	7009	205	205	104	101	5	7	119	98	-
4	Salisbury W	-	490	9213	261	173	127	124	4	10	97	76	66
255.—WILTON.													
1	Wilton W	-	28245	6112	165	119	87	78	2	7	28	66	46
2	Bishopstons	-	31459	4788	120	102	63	87	3	4	57	45	48
256.—TISSURY.													
1	Donhead	-	19842	4014	148	76	82	66	7	5	47	29	73
2	Tisbury W	-	10839	3325	108	55	60	46	9	3	29	26	53
3	Hindon	-	9613	2559	72	58	36	36	1	2	15	18	39
257.—MERR.													
1	Mere W	-	22904	3105	265	148	128	127	9	9	68	80	117
18.—DORSETSHIRE.													
258.—SHAFTESBURY.													
1	Shaftesbury W	-	3171	5061	158	109	83	75	6	9	62	47	49
2	Fontmell	-	14944	3256	68	56	46	43	4	2	27	29	22
3	Gillingham	-	13373	4800	126	83	75	61	6	3	29	43	61
259.—STURMINSTER.													
1	Stalbridge	-	15873	4599	146	91	72	74	1	3	45	46	55
2	Sturminster W	-	22226	6262	168	106	75	98	8	7	28	50	69
260.—BLANDFORD.													
1	Milton Abbas	-	26201	6027	171	106	85	86	4	5	46	58	65
2	Blandford W	-	31070	6907	215	143	110	106	10	6	79	64	73
261.—WIMBORNE.													
1	Cranborne	-	45487	7415	206	123	102	106	6	10	57	66	85
2	Witchampton	-	13153	4444	124	79	82	72	2	7	22	47	45
3	Wimborne W	-	22673	5466	170	99	87	88	6	4	50	49	71
262.—POOLE.													
1	Canford	-	12768	3022	98	36	44	54	2	2	17	21	69
2	Poole W	-	4025	9632	223	221	176	137	11	12	118	113	102
3	Lytchett	-	7759	2069	53	42	30	25	2	1	17	25	15
263.—WARHAM.													
1	Swanage	-	12873	3246	111	71	59	52	-	1	25	26	40
2	Corfe Castle	-	12604	2242	68	37	36	32	1	2	19	18	31
3	Wareham W	-	32900	6257	193	96	110	88	11	7	49	47	27
4	Bere Regis	-	32633	4681	124	76	76	58	5	3	40	36	58
264.—WYMOUTH.													
1	Upway	-	15201	4584	141	80	70	71	1	2	43	37	61
2	Weymouth WHH	-	4425	14704	457	341	218	219	15	10	183	155	26
3	Portland	-	2290	2907	279	118	180	119	2	4	66	53	161
4	Abbotsbury	-	11232	2041	62	38	40	28	1	-	19	14	25
265.—DORCHESTER.													
1	Dorchester WH	-	26280	7275	268	162	122	126	8	16	90	92	28
2	Puddletown	-	22220	4243	120	83	63	57	2	3	26	25	67
3	Malden Newton L	-	32224	6222	177	117	99	73	3	5	67	50	40
4	Cerne W	-	42622	7227	222	122	110	112	5	6	55	69	106
266.—SHERBORNE.													
1	Yerminster	-	20715	4202	147	79	74	73	2	2	26	40	69
2	Sherborne WH	-	6427	6122	175	121	79	96	4	4	62	55	24
3	Bradford Abbas	-	12626	2220	112	45	45	67	2	3	37	15	67
267.—BEAMINSTER.													
1	Evershot	-	16317	2676	94	60	43	51	-	1	25	25	34
2	Misterton	-	6120	1470	54	22	21	22	1	1	12	15	26
3	Netherbury W	-	21622	4722	141	107	77	74	6	5	20	27	34
4	Beaminster	-	11901	4020	122	60	76	62	1	8	22	42	42
268.—BRIDPORT.													
1	Barton Bradstok	-	16206	4226	167	82	67	80	2	1	29	44	64
2	Bridport W	-	1622	2022	229	127	141	122	12	17	61	102	112
3	Whitechurch Canonleorum	-	12229	2614	126	71	61	65	2	1	35	26	45

V.—SOUTH WESTERN COUNTIES.—BIRTHS AND DEATHS, 1871—SUB-DISTRICTS—continued.

No.	SUB-DISTRICTS.	AREA in Statute Acres.	POPULATION, 1871.	TOTAL		BIRTHS.				DEATHS.		Excess of Births over Deaths.	
				BIRTHS.	DEATHS.	Including Illegitimate Births.		Illegitimate Births.		Males.	Females.		
						Males.	Females.	Males.	Females.				
19.—DEVONSHIRE.													
202.—AKMINSTER.													
1	Lyme	-	3216	4208	103	78	55	46	6	3	32	46	25
2	Akminster W	-	18640	5414	174	128	89	85	8	10	73	55	46
3	Charistock	-	1747	3802	120	53	65	65	-	2	28	25	67
4	Calyton	-	12656	6635	188	133	107	81	-	3	62	71	35
270.—HONITON.													
1	Honiton W	-	48407	13613	404	197	201	203	15	18	94	106	207
2	Ottery St. Mary	-	32489	11076	323	221	172	151	11	5	106	115	102
271.—ST. THOMAS.													
1	East Budleigh	-	12021	5004	172	101	92	80	5	4	53	48	71
2	Exmouth	-	7656	7337	244	178	115	129	2	9	93	88	66
3	Woodbury	-	13142	3850	130	67	66	64	4	7	33	34	63
4	Broad-Clist	-	14992	3484	95	73	43	52	1	2	37	36	22
5	Topham	-	6207	4351	138	74	72	66	3	4	35	39	64
6	Honitree	-	10854	7358	197	121	88	109	6	4	38	63	76
7	St. Thomas W	-	11271	6609	231	176	127	104	8	8	98	78	55
8	Alphington	-	3786	3786	125	61	70	55	4	5	48	18	64
9	Charistow	-	11432	1835	58	23	31	27	3	3	14	9	35
10	Kenton L	-	22795	8394	149	144	79	70	1	-	74	70	5
272.—EXETER.													
1	St. Sidwell WH	-	1664	19485	621	532	314	307	24	26	233	278	89
2	St. David	-	1664	15167	495	332	242	233	4	9	171	181	143
273.—NEWTON ABBOT.													
1	Taigemouth N	-	7540	12235	297	212	132	165	4	7	97	115	85
2	Chudleigh	-	28736	6612	189	131	111	78	3	2	66	65	38
3	Moveton Hampstead	-	22642	2788	77	51	46	31	3	2	32	19	26
4	Ashturton	-	31629	6136	144	101	77	67	6	5	49	32	43
5	Newton Abbot W	-	21313	12137	401	288	200	201	19	16	158	130	113
6	Trequay HH	-	10664	28305	767	445	374	363	13	24	223	222	322
274.—TOTNES.													
1	Falnton	-	10494	4883	161	81	74	87	-	1	41	40	80
2	Britton	-	8144	7273	242	163	122	120	2	4	87	76	79
3	Dartmouth	-	9458	6361	235	150	115	120	5	4	50	70	85
4	Totnes W	-	12876	6206	168	146	91	77	2	9	73	78	22
5	Buckfastleigh	-	12646	4242	117	65	64	53	4	3	35	30	32
6	Ugborough	-	24849	4114	114	87	31	63	2	4	37	50	27
7	Harberton	-	16432	2708	110	66	66	44	5	2	29	27	54
275.—KINGSBRIDGE.													
1	Blackawton	-	12408	2416	85	62	44	41	2	5	32	30	33
2	Stokenham	-	18354	3265	133	64	52	81	2	-	25	39	69
3	West Alvington W	-	15801	5014	140	107	78	62	6	4	58	49	33
4	Kingsbridge	-	10684	4427	132	70	79	73	3	-	30	40	32
5	Medbury	-	16108	3781	103	84	52	51	2	1	37	47	19
276.—PLYMPTON ST. MARY.													
1	Yeshampton	-	27318	9064	276	199	140	136	8	4	81	106	77
2	Plympton W	-	47025	12326	376	219	195	181	14	15	111	108	127
277.—PLYMOUTH.													
1	Charles W	-	900	23225	850	714	439	411	26	24	350	354	136
2	St. Andrew H	-	391	43008	1322	921	688	634	25	37	468	453	401
278.—EAST STONEHOUSE.													
1	East Stonehouse WH	-	190	14585	587	419	233	224	17	13	230	180	103
279.—STOKK DAMEREL.													
1	St. Anlora	-	211	6843	264	160	134	130	6	5	82	78	104
2	Clowance	-	10216	344	320	179	163	7	3	153	163	34	24
3	Morie H	-	56	8227	283	210	136	132	8	6	94	114	78
4	Stoke WH	-	1259	10943	352	287	181	171	11	9	149	138	65
5	Tassar	-	194	13221	391	145	132	209	2	1	81	64	246
280.—TAVISTOCK.													
1	Blackland Monachorum	-	86562	7342	195	130	106	89	5	2	70	60	65
2	Tavistock W	-	27082	13831	423	278	210	213	7	10	140	138	145
3	Milton Abbot	-	22746	4206	134	84	72	62	4	3	36	48	50
4	Lilsea	-	22947	3861	130	81	67	63	2	5	32	49	49
281.—OKHAMPTON.													
1	Bration Clovelly	-	23663	2217	64	43	36	30	3	-	25	18	23
2	Batherleigh	-	26143	3899	107	64	54	53	2	5	25	29	43
3	Okhampton W	-	32010	5415	173	95	87	88	8	8	53	42	80
4	Chagford	-	19821	3008	97	61	44	53	3	1	30	31	46
5	North Tawton	-	24560	4710	131	87	70	61	6	4	50	37	44

V.—SOUTH WESTERN COUNTIES.—BIRTHS AND DEATHS, 1871—SUB-DISTRICTS—continued.

No.	SUB-DISTRICTS.	AREA in Statute Acres.	POPULATION, 1871.	TOTAL		BIRTHS.				DEATHS.		Excess of Births over Deaths.	
				BIRTHS.	DEATHS.	Including Illegitimate Births.		Illegitimate Births..		Males.	Females.		
						Males.	Females.	Males.	Females.				
19.—DEVONSHIRE—cont.													
232.—CREDITON.													
1	Morehard Bishop		27359	4370	146	85	36	66.	3	4	37	29	52
2	Bow		19403	3204	114	49	54	60	4	3	23	27	45
3	Crediton W		6485	1460	142	62	80	60	6	12	23	28	17
4	Cheriton-Fitzpaine		27507	6008	147	22	63	84	3	2	44	45	55
233.—TIVERTON.													
1	Silverton		19036	5144	171	112	86	88	5	4	54	59	26
2	Cullompton		15077	4094	136	72	67	69	4	1	32	36	34
3	Uffington		17773	5081	168	98	85	73	3	3	49	44	55
4	Tiverton WH		17461	10024	267	212	133	134	14	12	99	112	55
5	Washfield		29413	2677	78	39	39	39	2	2	27	13	39
6	Bampton		14269	2796	83	61	40	42	3	6	35	26	21
234.—SOUTH MOLTON.													
1	Witheridge		49070	5364	120	78	77	78	4	7	40	26	72
2	Chulmleigh		26266	4523	148	68	79	69	2	2	24	24	20
3	South Molton W		69643	9123	263	190	129	133	5	7	98	97	72
235.—BARNSTAPLE.													
1	Barnstaple WH		19711	11273	309	233	151	158	9	18	141	149	26
2	Parsoncombe		25337	2948	80	42	38	38	1	2	15	25	42
3	Combmartin		24042	2620	97	68	57	40	3	2	39	29	29
4	Hilfcombe		19261	6426	183	131	87	96	4	1	72	59	23
5	Braunton		31469	6878	202	121	112	89	5	6	62	69	61
6	Bishops Tawton		26709	6384	175	123	97	78	1	3	61	63	23
236.—TORRINGTON.													
1	High Bickington		17455	2920	83	54	26	45	2	3	21	23	29
2	Winkleigh		16516	2323	60	35	23	26	1	2	18	17	26
3	Dolton		12480	2281	79	46	45	34	7	2	26	18	23
4	Shabbear		17665	2765	63	46	26	35	2	1	20	26	17
5	Great Torrington W		14855	6455	124	148	94	90	12	8	70	73	41
237.—BIDEFORD.													
1	Bideford W		2537	7064	243	242	128	106	14	16	126	116	1
2	Northam		7196	5145	196	127	106	92	11	3	64	63	66
3	Parkham		16737	2707	92	76	46	44	3	3	41	25	16
4	Hartland		22671	2755	118	54	61	57	3	11	27	37	64
5	Bradworthy		7671	815	29	20	16	15	2	1	12	6	9
238.—HOLSWORTHY.													
1	Milton Damerel		21261	2273	81	56	45	36	2	4	27	29	25
2	Holworthy W		18257	2619	73	71	39	34	3	2	27	24	2
3	Black Torrington		16804	1827	72	30	26	27	4	4	17	13	45
4	Broadwoodwidge		6387	949	22	12	11	12	2	2	7	6	10
5	Clawton		16920	1744	55	24	36	19	1	1	12	12	21
20.—CORNWALL.													
239.—STRATTON.													
1	Kilhampton		16226	1925	69	30	24	35	3	1	12	12	29
2	Stratton W		12623	2445	115	74	63	52	5	4	45	29	41
3	Week St. Mary		24426	2474	73	26	26	27	2	2	20	16	27
240.—CAMELFORD.													
1	Roseate		17368	2503	67	32	26	21	3	2	20	12	25
2	Cameelford W		24479	5914	203	87	97	106	3	12	49	39	116
241.—LAUNCESTON.													
1	Alharrow		22429	2252	82	27	24	24	1	2	16	21	21
2	North Petherwin		20215	2229	67	24	22	25	3	4	11	15	43
3	St. Stephen		26942	2681	105	45	22	23	6	1	25	29	20
4	Launceston W		2651	2345	122	67	70	52	7	10	21	26	25
5	Northill		24993	5274	173	114	96	75	3	6	63	41	29
242.—ST. GERMANS.													
1	Antony W		7690	5223	227	125	118	109	5	7	99	96	42
2	St. Germans		12477	2327	92	65	47	45	3	2	26	20	22
3	Saltsay		24263	6339	126	96	72	64	4	1	55	49	23
243.—LISKEARD.													
1	Callington		22651	2621	261	126	140	141	7	12	81	75	126
2	Liskeard W		44517	14229	421	262	222	209	17	12	125	127	169
3	Looe		12623	2929	100	52	32	103	2	6	22	27	115
4	Lerrin		12629	2263	120	63	62	28	-	-	27	26	27
244.—BODMIN.													
1	Lanivory		12261	4521	129	127	54	75	5	6	27	26	2
2	St. Mabyn		26217	3149	90	60	44	42	2	2	23	20	20
3	Bodmin WZL		12513	6266	214	226	107	107	12	12	102	126	-14
4	Egloshayle		22674	4240	147	91	107	70	12	2	33	28	23

V.—SOUTH WESTERN COUNTIES.—BIRTHS AND DEATHS, 1871—SUB-DISTRICTS—continued.

No.	SUB-DISTRICTS.	AREA in Statute Acres.	POPULATION, 1871.	TOTAL		BIRTHS.				DEATHS.		Excess of Births over Deaths.	
				BIRTHS.	DEATHS.	Including Illegitimate Births.		Illegitimate Births.	DEATHS.				
						Males.	Females.		Males.	Females.			
								Males.			Females.		Males.
20.—CORNWALL—continued.													
295.—ST. COLUMB.													
1	Padstow		28263	6563	227	113	96	131	6	15	51	62	114
2	St. Columb W		30313	6645	215	106	113	102	14	12	51	55	109
3	Newlyn		20117	3588	128	94	61	67	4	8	48	46	34
296.—ST. AUSTELL.													
1	Fowey		8464	7209	194	131	107	87	9	7	67	64	63
2	St. Austell W		14720	225	225	280	235	270	28	29	143	145	245
3	Mevagissey		12874	4358	118	61	59	59	5	6	39	22	57
4	Grampound		14448	4907	170	92	80	90	2	5	50	42	73
297.—TRURO.													
1	Probus		21670	5735	109	69	63	47	3	6	28	41	46
2	St. Just		18448	4565	141	95	74	65	5	3	49	46	40
3	St. Agnes		19694	9825	312	181	158	154	10	7	79	102	131
4	St. Clement W		11622	7978	246	168	124	122	18	19	99	78	73
5	Kenwyn H		10004	9787	271	192	120	141	8	6	92	100	79
6	Kea		10703	5782	164	96	84	80	3	3	49	47	68
298.—FALMOUTH.													
1	Mylor		6786	3884	138	86	69	67	4	2	42	44	50
2	Falmouth W		4393	13949	966	279	192	174	9	8	153	126	87
3	Penryn		9885	4785	141	131	67	74	2	6	61	47	15
4	Constantine		13006	3380	93	78	55	38	1	2	41	37	15
299.—HELSTON.													
1	Wendron		18927	9379	354	204	171	183	10	5	107	97	150
2	Helston W		9792	3366	173	120	83	85	5	9	53	67	58
3	St. Keverne		23119	4898	117	80	67	50	1	4	43	37	37
4	Brage		8448	5403	148	112	87	61	10	4	58	54	83
5	Crowan		7239	3464	94	69	48	46	-	2	38	1	25
300.—REDRUTH.													
1	Gwennap		10856	10371	280	239	132	148	9	7	124	115	41
2	Isdrieth		3907	10885	313	187	160	183	14	5	88	99	126
3	Illogan W		8317	9747	323	277	162	161	16	10	153	124	46
4	Camborne		6744	14929	512	322	256	256	9	9	165	157	169
5	Phalack		10481	7871	264	163	132	132	6	3	71	82	111
301.—PENZANCE.													
1	Cay-Leland		12256	7455	240	166	121	119	8	12	87	79	74
2	St. Ives		9076	8621	279	173	149	130	6	5	84	89	106
3	Marazion		4909	4115	106	91	83	33	3	3	45	48	15
4	Penzance W		12971	20817	656	429	335	321	31	28	290	229	227
5	St. Just-in-Penwith		13118	10549	304	239	221	173	6	6	110	129	155
6	St. Baryan		11522	2903	95	50	44	51	2	2	23	27	45
302.—SCILLY ISLANDS.													
1	Scilly Islands		3560	2090	57	42	33	24	-	-	26	16	15
21.—SOMERSETSHIRE.													
303.—WILLITON.													
1	Moshead		25869	3875	92	70	50	42	3	3	36	34	22
2	Dunster		26984	4311	121	81	66	55	4	8	42	39	40
3	Williton W		17769	8948	105	105	105	83	12	3	46	39	83
4	Sigswery		18628	2377	74	39	46	23	3	3	29	19	55
5	Stogumber		29012	3696	122	54	61	61	5	5	25	29	68
304.—DULVERTON.													
1	Dulverton W		57906	5794	168	103	95	78	5	6	54	49	65
305.—WELLINGTON.													
1	Wiveliscombe		10949	4007	142	61	68	74	4	2	33	28	61
2	Milverton		15120	4133	95	65	49	46	1	1	32	33	39
3	Wellington W		13563	8438	270	188	141	129	14	13	97	91	82
4	Culmstock		29612	4199	119	63	62	57	4	1	38	25	56
306.—TAUNTON.													
1	Pimminster		21702	4819	120	70	60	60	1	2	33	37	50
2	North Curry		17094	5796	140	97	68	72	3	3	52	45	43
3	Taunton St. Mary Magdalen WH		18926	10487	235	232	118	185	11	8	120	112	21
4	Taunton St. James		12678	18699	333	233	155	178	13	10	116	117	100
5	Bishops-Lydeard		15682	3741	96	32	40	56	4	1	27	25	44
307.—BRIDGWATER.													
1	Stowey		19540	4569	137	92	89	78	7	3	46	46	45
2	North Petherton		17325	2828	159	98	100	56	9	4	55	43	58
3	Mid-Losney		10924	2351	77	54	41	36	2	6	25	29	23
4	Bridgewater WH		7813	14886	456	396	237	219	14	7	198	168	90
5	Bunspill		10832	4173	118	81	61	67	2	2	44	37	37
6	Folden Hill		18799	3654	99	69	48	51	-	2	39	39	50
308.—LANGPORT.													
1	Bomerton		29744	5699	173	112	99	83	6	4	54	68	61
2	Langport W		21032	6816	186	115	93	93	7	7	61	64	71
3	Curry-ivell		17615	3133	146	81	81	65	1	2	38	43	63

V.—SOUTH WESTERN COUNTIES.—BIRTHS AND DEATHS, 1871—SUB-DISTRICTS—continued.

No.	SUB-DISTRICTS.	AREA in Statute Acres.	POPULATION, 1871.	TOTAL		BIRTHS.				DEATHS.		Excess of Births over Deaths.	
				BIRTHS.	DEATHS.	Including Illegitimate Births.		Illegitimate Births.		Males.	Females.		
						Males.	Females.	Males.	Females.				
21.—SOMERSETSHIRE—cont.													
309.—CHAUD.													
1	Ilminster		30230	7821	256	163	182	194	10	10	75	88	13
2	Combe St. Nicholas		16743	3361	113	57	53	60	3	3	34	33	1
3	Chard W		10376	7017	232	119	111	111	8	13	71	46	108
4	Crewkerne H		13108	8238	278	153	180	118	16	6	77	77	12
310.—YEOVIL.													
1	Coker		15929	6333	314	123	105	109	7	4	67	54	91
2	South Petherton		5385	3967	135	75	72	63	7	3	32	45	60
3	Marlock		11948	5968	189	100	81	101	2	4	32	45	63
4	Yeovil W		3048	1635	374	200	157	156	7	9	164	136	75
5	Hobroter		10644	2349	78	49	57	41	3	3	21	26	29
311.—WINCANTON.													
1	Castle Cary		16906	5906	156	109	77	79	5	2	61	45	47
2	Milborne Port		17906	5783	191	108	89	102	4	4	61	45	38
3	Wincanton W		10646	5983	174	124	80	94	9	13	67	67	40
4	Bruton		11923	3488	111	58	48	63	1	2	34	34	43
312.—FROME.													
1	Nunsey		30029	4590	126	91	66	60	1	1	43	46	35
2	Frome W		8343	11847	369	217	175	194	15	9	112	105	152
3	Road		11348	3392	100	25	42	56	1	2	26	27	45
4	Kilmerston		11688	4443	165	86	57	76	4	3	25	33	107
313.—SHEPTON MALLET.													
1	Stoke Lane		18172	3369	101	61	47	54	-	3	30	31	40
2	Evercreech		21235	4610	126	75	73	65	4	7	42	32	63
3	Shepton Mallet W		13252	7394	226	135	127	109	13	12	76	59	101
314.—WELLS.													
1	Wells W.L.		23426	11271	314	290	156	158	13	6	109	140	94
2	Glastonbury		31294	10967	312	180	160	152	7	5	85	95	122
315.—AXBRIDGE.													
1	Wedmore		30044	6077	311	115	104	107	3	7	55	60	36
2	Burnham		22256	6336	313	124	100	108	5	4	54	70	38
3	Barwell H		12906	12028	480	250	250	230	10	10	126	112	260
4	Axbridge W		12397	5976	182	115	94	99	9	8	69	46	66
5	Blagdon		22176	5440	142	86	76	66	4	5	51	33	56
316.—CLUTTON.													
1	Harpree		16126	3408	73	52	35	43	4	1	27	31	20
2	Chew Magna		12009	4260	119	75	53	61	4	1	27	38	44
3	Clutton W		7624	6401	128	108	97	101	10	8	54	54	30
4	Midsomer-Norton		10205	9501	226	126	124	123	9	6	58	104	120
317.—BATH.													
1	Twerton		14122	7425	273	122	122	141	4	6	64	56	151
2	Bathwick		3452	7211	141	100	66	75	1	2	49	41	41
3	Abbey H		95	10512	221	227	146	125	15	7	172	152	- 6
4	Lyncombe W		1845	11020	260	231	171	179	17	9	127	164	29
5	Walscot		11167	3411	268	174	167	111	4	4	116	147	73
6	Lansdown		742	14687	220	225	173	147	9	11	105	120	85
7	Bathampton		2995	7059	208	128	97	106	1	4	58	64	59
318.—KEYNSHAM.													
1	Bitton		2267	5348	126	92	66	100	6	4	45	66	36
2	Oldland		6120	10945	427	120	224	203	7	7	86	92	297
3	Newton		10126	2255	54	35	25	39	-	1	18	15	21
4	Keynsham W		2712	4541	122	161	69	59	5	2	47	54	27
319.—BEDMINGTON.													
1	Bedminster H		4161	23426	1424	726	622	726	14	19	404	294	625
2	Long Ashton W		10649	5922	170	117	85	85	7	14	63	55	70
3	Yatton		20048	2246	222	162	115	118	2	5	90	63	107
4	St. George		12510	6126	202	106	92	110	-	2	50	58	39

VI.—WEST MIDLAND COUNTIES.—BIRTHS AND DEATHS, 1871—SUB-DISTRICTS.

22.—GLOUCESTERSHIRE.													
220.—BAMFOLK.													
No.	Sub-Districts	Area	Population	Births	Deaths	Total	Illeg. Births	Illeg. Deaths	Males	Females	Males	Females	Excess
1	St. Mary Redcliff H		172	11748	206	219	211	127	7	7	122	127	79
2	Castle Products W		110	9124	226	127	125	125	15	25	109	98	91
3	St. Paul		141	10220	620	415	326	267	12	11	227	182	205
4	St. James H		68	9908	222	229	145	144	6	-	200	129	27
5	St. Augustine H		226	12226	222	226	222	222	7	8	120	120	117

VL.—WEST MIDLAND COUNTIES.—BIRTHS AND DEATHS, 1871—SUB-DISTRICTS—continued.

No.	SUB-DISTRICTS.	AREA in Statute Acres.	POPULATION, 1871.	TOTAL		BIRTHS.				DEATHS.		EXCESS OF BIRTHS OVER DEATHS.	
				BIRTHS.	DEATHS.	Including Illegitimate Births.		Illegitimate Births.		Males.	Females.		
						Males.	Females.	Males.	Females.				
22.—GLOUCESTERSH.—cont.													
321.—CLIFTON.													
1	Clifton	-	740	29364	676	458	328	348	13	10	215	248	218
2	Ashtley	-	1777	16836	528	278	172	256	2	2	137	141	250
3	Marshfield	-	1831	16329	788	308	402	386	8	9	175	133	489
4	St. Philip and Jacob	-	310	42287	1791	799	882	909	18	18	396	408	292
5	Westbury	-	15098	15484	392	220	189	203	2	4	112	108	172
6	Stapleton <i>W & L</i>	-	8819	10914	372	498	208	164	36	31	258	240	-126
322.—CHIPPING SODBURY.													
1	Chipping Sodbury	-	14115	5150	149	94	70	79	3	-	51	43	55
2	Marshfield	-	16177	4107	129	73	71	58	1	1	39	34	56
3	Hawksbury	-	20658	4039	119	53	63	56	3	4	30	23	65
4	Iron Acton <i>W</i>	-	11396	5360	177	107	93	84	5	3	59	48	70
323.—THORNBURY.													
1	Almondsbury	-	23087	5549	161	102	86	75	4	1	62	49	59
2	Thornbury <i>W</i>	-	21617	6081	193	133	97	98	4	3	72	63	58
3	Berkley	-	21136	5639	182	87	89	93	4	4	48	39	95
324.—DURSLEY.													
1	Wotton-under-Edge	-	10475	5493	142	127	65	77	2	3	58	60	15
2	Uley	-	6147	2316	68	46	35	33	-	-	22	24	22
3	Dursley <i>W</i>	-	9899	5398	163	115	76	87	6	5	64	51	48
325.—WESTBURY-ON-SERVERN.													
1	Newnham	-	24023	17121	645	322	334	311	13	15	171	151	323
2	Hantley <i>W</i>	-	19223	5534	108	103	78	90	6	11	52	51	65
326.—NEWENT.													
1	Newent <i>W</i>	-	23122	6620	210	122	110	100	7	13	65	57	88
2	Redmarley	-	22159	5394	163	113	76	77	10	9	68	55	40
327.—GLOUCESTER.													
1	Kingsholm <i>L</i>	-	18908	8168	246	233	149	103	8	7	125	108	13
2	St. Nicholas <i>WH</i>	-	680	8045	299	225	147	152	7	14	114	111	74
3	St. John the Baptist	<i>H</i>	680	8178	255	185	123	132	8	15	94	91	70
4	South Hamlet	-	12549	17250	675	549	330	345	20	10	161	188	298
328.—WHEATENHURST.													
1	Harefield	-	14078	3367	106	54	52	54	4	3	29	23	52
2	Frampton <i>W</i>	-	11314	4442	133	96	86	67	6	4	57	36	60
329.—STROUD.													
1	Stonehouse	-	3579	4735	139	94	74	65	2	-	45	49	45
2	Painswick	-	10183	2925	164	98	79	85	2	4	62	46	66
3	Bisley	-	7927	4985	149	105	72	77	1	3	50	55	44
4	Stroud <i>WH</i>	-	3731	2957	325	228	170	155	13	11	128	100	97
5	Redborough	-	4023	2545	102	95	96	96	4	-	60	45	97
6	Minchinhampton	-	4791	4361	152	70	69	83	7	5	32	26	82
7	Horsley	-	6397	4751	131	94	67	64	3	4	48	46	37
330.—TETBURY.													
1	Deinton	-	9882	1349	43	18	15	28	1	1	6	12	25
2	Tetbury <i>W</i>	-	16239	4783	157	80	69	88	6	6	45	35	77
331.—CIRENCESTER.													
1	Cotswold	-	29094	5849	124	59	64	60	2	6	33	26	65
2	Cirencester <i>W</i>	-	29739	11546	378	215	205	173	14	14	110	105	163
3	Fairford	-	26108	5909	227	108	118	109	3	2	60	48	119
332.—NORTHLEACH.													
1	Bibury <i>W</i>	-	31168	5406	173	111	89	84	3	7	65	48	62
2	Chelworth	-	26449	5178	166	93	85	81	2	4	41	33	73
333.—STOW-ON-THE-WOLD.													
1	Bourton-on-the-Water	-	29637	4625	128	111	73	55	3	3	54	57	17
2	Stow-on-the-Wold <i>W</i>	-	18094	4990	151	90	75	76	7	8	53	37	61
334.—WINCHEMERE.													
1	Goding <i>W</i>	-	56568	2971	177	98	86	91	8	7	54	44	79
2	Clave	-	20926	4530	137	75	84	73	5	3	40	35	83
335.—CHELTENHAM.													
1	Charlton Kings	-	21706	11243	309	258	148	161	3	4	81	77	151
2	Cheltenham <i>WH</i>	-	4203	41923	1150	740	585	565	43	39	346	394	410
336.—TEWKESBURY.													
1	Deerhurst	-	18132	4206	181	69	67	64	3	4	34	35	63
2	Oxley	-	10427	2804	85	63	34	51	-	3	26	37	32
3	Tewkesbury <i>W</i>	-	10625	7228	225	171	132	103	15	12	94	77	54

VI.—WEST MIDLAND COUNTIES.—BIRTHS AND DEATHS, 1871—SUB-DISTRICTS—continued.

No.	SUB-DISTRICTS.	AREA in Statute Acres.	POPULATION, 1871.	TOTAL		BIRTHS.				DEATHS.		Excess of Births over Deaths.
				BIRTHS.	DEATHS.	Including Illegitimate Births.		Illegitimate Births.		Males.	Females.	
						Males.	Females.	Males.	Females.			
23.—HEREFORDSHIRE.												
237.—LEDBURY.												
1	Ledbury W	27704	8901	264	157	121	148	11	12	77	80	107
2	Yarkhill	21079	4201	119	68	60	59	2	4	27	21	21
238.—ROSS.												
1	Sollershope	18500	2617	112	58	52	60	2	8	20	26	54
2	Ross W	17250	2426	805	169	142	163	9	12	89	80	126
3	St. Weonards	19809	2561	139	65	81	58	7	3	41	24	74
239.—HEREFORD.												
1	Dewchurch	24727	4588	129	59	75	54	4	3	80	29	70
2	Fownhope	12079	2654	143	32	36	33	3	3	50	43	56
3	Burghill	23251	3901	212	112	110	102	6	9	45	37	100
4	Hereford City WH	2417	15925	502	252	250	223	21	26	125	168	149
5	Madley	19790	2021	97	57	55	42	2	4	26	21	40
6	Kentchurch W	26723	3791	92	67	44	45	4	-	41	26	25
7	Clocock	26404	2744	67	47	26	31	2	2	22	24	20
240.—WEOBLY.												
1	Weobly W	28407	5222	139	120	74	65	5	3	62	22	19
2	Dilwyn	20622	2648	108	56	50	52	9	4	22	24	47
241.—BRONTARD.												
1	Bromyard	17542	2668	122	58	54	49	5	4	22	20	72
2	Bishops Frome	22202	4510	122	65	74	59	6	4	22	22	68
3	Brookhampton W	21212	2726	127	76	57	50	6	10	40	26	61
242.—LEOMINSTER.												
1	Leominster W	12242	6599	212	122	109	104	8	11	22	70	60
2	Bodenham	25222	4122	112	42	62	47	4	-	22	17	70
3	Kingsland	26222	4627	112	70	52	61	2	4	40	20	42
243.—KINGTON.*												
1	Brilley	12212	2022	+62	42	57	22	-	1	22	16	21
2	Radnor	42107	2607	100	50	54	55	9	6	21	26	30
3	Kington	24240	6422	202	122	112	94	7	12	62	60	22
24.—SHROPSHIRE.												
244.—LUDLOW.												
1	Leintwardine	14224	2272	72	42	22	40	1	2	22	22	20
2	Ludlow W	22222	2112	200	212	121	122	12	20	112	102	21
3	Cainham	12122	2214	67	42	22	22	2	1	24	12	22
4	Munslow	12122	1222	64	22	22	21	-	2	20	12	22
5	Diddlebury	12210	2276	62	22	20	22	-	5	12	16	22
245.—CLUN.												
1	Clun	21222	4212	142	70	72	71	9	2	40	20	72
2	Bishops Castle W	12222	2270	22	22	22	24	9	7	22	27	27
3	Norbury	21222	1700	22	22	21	22	1	4	17	12	27
4	Lydbury	12222	1212	22	22	22	27	5	4	10	16	22
246.—CHURCH STRETTON.												
1	Church Stretton W	24270	4022	121	79	61	60	5	4	40	22	42
2	Wall	21222	2212	79	42	44	22	1	5	12	22	27
247.—CLEOBURY MORTIMER.												
1	Cleobury Mortimer W	22217	2611	171	112	82	22	14	6	22	22	22
2	Stottesden	24222	2702	72	41	22	40	1	4	22	12	22
248.—BRIDGNORTH.												
1	Chetton	22774	4724	162	52	72	22	2	2	20	22	112
2	Bridgnorth WH	22222	10222	172	124	82	90	7	12	62	52	54
3	Worfield	27222	4221	142	74	72	62	4	1	42	21	72
249.—SHIFFNAL.												
1	Albrighton	22211	4020	122	57	62	60	1	1	20	27	62
2	Shiffnal W	22242	2727	211	171	144	167	14	12	20	21	140
250.—MADELEY.												
1	Dawley	2272	11227	490	222	242	222	22	12	127	121	222
2	Madley W	7220	10222	402	222	122	222	24	21	122	112	122
3	Brosley	2222	2711	201	91	92	102	11	9	47	44	110
4	Much Wenlock	2727	2221	69	22	20	22	5	4	22	27	12
251.—ATCHAM.												
1	Condover W	27172	2227	142	110	72	76	4	9	60	50	22
2	Pontesbury	12222	2222	117	61	60	57	2	4	22	22	22
3	Westbury	11274	2402	74	27	27	27	1	1	20	17	22
4	Alberbury	12224	2122	22	22	22	22	2	-	2	2	22
5	Montford	7227	1120	41	12	12	22	4	1	2	2	22
6	Battlefield	11224	1222	24	27	22	24	4	1	12	14	27
7	Atcham	12212	1221	27	12	20	17	2	2	11	6	21
8	St. Mary HL†		17747	520	412	227	222	22	27	212	204	121
9	St. Chad W†		2222	271	222	142	122	22	27	112	117	42

* The district of Kington was included in the Registration County of Shropshire, previously to 1st January 1871.

† The sub-districts of St. Mary and St. Chad, which formed the district of Shrewsbury previously to 1st October 1871, were on that date annexed, without change in their limits, to Atcham.

VI.—WEST MIDLAND COUNTIES.—BIRTHS AND DEATHS, 1871.—SUB-DISTRICTS—continued.

SUB-DISTRICTS.		AREA in Statute Acres.	POPULATION, 1871.	TOTAL		BIRTHS.				DEATHS.		EXCESS OF BIRTHS OVER DEATHS.	
				BIRTHS.	DEATHS.	Including Illegitimate Births.		Illegitimate Births.		Males.	Females.		
						Males.	Females.	Males.	Females.				
				Males.	Females.	Males.	Females.	Males.	Females.				
24.—SHEREPSHIRE—cont.													
353.—OSWESTRY.													
1	1		19422	4408	129	67	63	66	2	4	28	39	62
1	2		22978	4136	135	62	67	68	4	4	34	28	73
1	3		15703	11632	569	255	198	171	17	16	132	123	114
1	4		18945	6652	230	118	118	112	6	8	67	51	112
354.—ELLESMERE.													
1	1		6503	1720	44	40	19	25	2	5	19	21	4
1	2		14718	2428	79	40	40	39	3	3	29	20	39
1	3		28946	6716	207	147	104	103	7	18	79	68	69
1	4		21283	3601	92	60	53	39	1	5	34	26	32
355.—WEM.													
1	1		80945	7414	233	117	122	111	12	16	62	55	116
1	2		16950	3465	110	46	61	49	6	5	24	22	64
356.—WHITCHURCH.													
1	1		20229	7912	270	166	141	129	20	13	79	67	164
1	2		15847	3513	117	75	64	53	5	5	35	40	42
357.—MARKET DRATTON.													
1	1		21490	5923	151	65	68	63	5	6	37	28	67
1	2		14216	3644	198	104	99	99	13	7	47	34	94
1	3		32204	9669	158	78	76	82	6	6	41	32	85
358.—WELLINGTON.													
1	1		17370	3194	74	44	53	36	3	2	19	25	89
1	2		12963	14603	518	299	290	258	45	32	149	150	219
1	3		3295	7387	322	145	177	145	11	9	80	65	177
359.—NEWPORT.													
1	1		22982	10993	325	191	190	165	14	15	91	100	185
1	2		24815	4851	150	57	70	80	5	8	31	23	93
25.—STAFFORDSHIRE.													
360.—STAFFORD.													
1	1		17881	15990	542	442	225	247	20	14	245	197	109
1	2		13071	6585	229	95	113	116	3	1	44	49	134
1	3		21670	4193	131	63	66	73	1	2	32	33	66
361.—STONE.													
1	1		20657	10088	344	225	183	161	4	13	110	115	119
1	2		32810	6044	174	88	89	85	9	5	59	58	83
1	3		9057	8534	293	207	133	161	2	5	43	114	83
362.—NEWCASTLE-UNDER-LYME.													
1	1		6080	1194	38	25	16	22	—	1	12	15	15
1	2		8867	18977	748	327	382	366	25	25	270	251	211
1	3		11171	10034	439	222	232	207	19	10	117	105	217
363.—WOLSTANTON.													
1	1		5210	14046	703	387	345	358	8	10	208	179	316
1	2		3290	27778	1294	809	660	634	20	45	446	563	485
1	3		2940	27108	1291	799	651	610	39	38	378	331	552
364.—STOCK-UPON-TRENT.													
1	1		4903	21349	947	620	475	472	15	29	334	393	517
1	2		1205	23601	970	672	519	451	21	11	372	399	298
1	3		3605	14607	555	471	265	299	24	23	256	215	114
1	4		1332	10299	467	285	237	239	15	13	185	129	182
1	5		1940	20000	928	795	448	489	43	49	403	395	139
365.—LEEK.													
1	1		4294	8272	383	188	196	187	18	15	98	99	195
1	2		13590	14890	482	392	249	233	18	25	149	153	189
1	3		1743	4890	69	42	31	56	2	3	29	22	27
1	4		27119	4488	155	87	76	79	14	11	47	40	68
366.—CHEADLE.													
1	1		9487	2650	77	64	38	39	2	3	26	38	13
1	2		26977	3775	229	105	110	119	4	8	51	54	124
1	3		12838	6948	247	144	127	129	8	8	74	79	103
1	4		12944	6726	243	121	107	118	9	14	65	55	102
367.—UTTOKETER.													
1	1		24607	7820	220	169	122	104	11	10	82	87	87
1	2		17355	2884	81	81	42	39	3	5	30	11	29
1	3		26728	3621	119	59	58	61	7	3	26	32	60
368.—BURTON-UPON-TRENT.													
1	1		37311	7047	188	109	78	110	6	8	47	62	79
1	2		24479	6625	211	163	107	104	11	10	94	71	64
1	3		13673	13999	543	262	296	237	18	15	146	110	281
1	4		17138	26357	1091	467	373	318	28	17	312	253	224

VI.—WEST MIDLAND COUNTIES.—BIRTHS AND DEATHS, 1871.—SUB-DISTRICTS—continued.

No.	SUB-DISTRICTS.	AREA in Statute Acres.	POPULATION, 1871.	TOTAL		BIRTHS.				DEATHS.		Excess of Births over Deaths.	
				BIRTHS.	DEATHS.	Including Illegitimate Births.		Illegitimate Births.	Males.	Females.			
						Males.	Females.						
25.—STAFFORDSH.—cont.													
369.—TAMWORTH.													
1	Tamworth W		22029	9068	815	171	144	144	94	11	88	88	144
2	Fazeley		23398	7731	323	156	149	174	7	10	86	86	167
370.—LICHFIELD.													
1	Lichfield WZ		98890	10974	673	418	328	345	16	10	283	181	260
2	Yoxall		20417	4553	183	72	66	66	8	4	26	26	60
3	Rugeley		13506	7638	347	111	125	123	5	5	63	48	126
371.—PENKRIDGE.													
1	Penkridge		27434	4140	145	70	75	70	4	3	30	40	75
2	Brewood W		20722	3535	128	112	82	66	6	3	37	35	16
3	Cannock		23410	14010	559	255	284	275	16	5	121	124	204
372.—WOLVERHAMPTON.													
1	Tettenhall		14222	6783	235	107	109	126	2	6	61	46	126
2	Kinver		16591	4400	124	62	78	61	4	4	33	29	63
3	Wombourne W		13141	5247	174	91	102	73	6	4	61	40	83
4	Wolverhampton Western		3396	30454	1121	677	553	565	14	16	263	315	444
5	Wolverhampton Eastern WH		3396	37837	1284	1235	785	749	66	59	650	576	220
6	Willenhall		2904	37144	1243	611	644	596	24	26	321	290	631
7	Bilston		1845	24188	942	568	501	451	23	20	283	228	226
373.—WALSALL.													
1	Darlaston		2450	14739	633	290	316	322	20	15	120	121	266
2	Bloxwich			11106	509	289	293	257	11	13	128	111	270
3	Walsall W		19023	37730	1540	865	770	770	35	26	446	417	675
4	Aldridge			8229	331	131	176	155	9	9	73	38	260
374.—WEST BROMWICH.													
1	Handsworth		7690	16042	519	274	290	290	7	4	129	145	245
2	Oldbury		3799	17636	758	404	383	375	26	16	210	194	244
3	West Bromwich South West		1502	24783	1118	577	550	568	29	16	206	223	541
4	West Bromwich North East W		4217	23180	1019	556	516	508	43	26	298	268	465
5	Wednesbury		2124	25030	1067	536	500	548	14	16	276	260	521
375.—DUDLEY.													
1	Rowley Regis		2670	22534	1097	508	567	520	25	23	274	229	594
2	Tipton		2697	29445	1260	653	635	615	31	32	319	326	596
3	Sedgley W		7748	37355	1275	903	797	778	47	44	420	443	673
4	Dudley		2690	43791	1223	1023	972	966	56	41	527	505	696
26.—WORCHESTERSHIRE.													
376.—STOURBRIDGE.													
1	Halesowen		5570	12376	622	296	325	296	20	14	108	126	327
2	Stourbridge		3315	24969	960	445	474	496	21	21	212	225	515
3	Kingswinford W		7315	25041	1565	789	798	770	47	61	410	359	796
377.—KIDDERMINSTER.													
1	Chaddesley Corbett		9283	3191	56	41	22	24	2	1	27	14	15
2	Wolverley		7173	3335	117	60	60	67	2	2	24	26	57
3	Kidderminster WH		10685	22331	814	514	417	397	24	16	286	226	300
4	Lower Mitton		861	3061	105	44	58	47	2	2	18	26	61
5	Bewdley		9021	4010	116	83	68	68	4	3	50	33	33
378.—TENBURY.													
1	Tenbury W		18164	4594	147	104	69	78	3	11	56	48	43
2	Beckleton		17777	3234	96	66	45	61	1	3	35	31	30
379.—MARTLEY.													
1	Martley W		18333	3046	94	56	46	46	2	7	23	23	36
2	Witley		13229	3344	111	63	68	48	5	1	30	33	49
3	Holt		18927	3802	119	60	62	57	3	6	28	22	29
4	Leigh H		18087	6116	197	113	92	106	3	4	60	53	64
380.—WORCESTER.													
1	West Worcester		3950	9375	291	185	187	154	12	3	96	92	106
2	North Worcester WH		1440	10338	320	220	164	126	17	10	161	159	10
3	South Worcester		1309	12633	440	260	221	219	12	11	121	120	120
381.—UPTON-ON-SEVERN.													
1	Hanley L		20007	12806	315	227	146	169	3	9	144	143	23
2	Upton-on-Severn W		20604	2687	204	146	106	96	5	11	64	63	53
3	Zompey		12406	3563	95	76	53	48	4		37	37	19
382.—EVEHAM.													
1	Evesham W		18227	3324	229	155	152	140	11	7	82	73	137
2	Broadway		26970	7299	261	131	133	126	7	14	64	67	150

VI.—WEST MIDLAND COUNTIES.—BIRTHS AND DEATHS, 1871—SUB-DISTRICTS—continued.

No.	SUB-DISTRICTS.	AREA in Statute Acres.	POPULATION, 1871.	TOTAL		BIRTHS.				DEATHS.		Excess of Births over Deaths.	
				BIRTHS.	DEATHS.	Including Illegitimate Births.		Illegitimate Births.		Males.	Females.		
						Males.	Females.	Males.	Females.				
26.—WORCESTERSHIRE <i>—continued.</i>													
383.—PERSHORE.													
1	Eckington - - - - -	16897	4265	134	76	60	74	4	8	39	37	58	
2	Pershore W - - - - -	17781	6554	227	137	114	113	13	10	78	59	90	
3	Upton Snodsbury - - - -	17591	5323	123	55	67	55	1	1	29	26	67	
384.—DROITWICH.													
1	Claines - - - - -	16732	10030	384	141	191	193	12	11	72	69	243	
2	Onbersley - - - - -	18867	5064	166	74	77	89	3	3	37	37	92	
3	Droitwich W - - - - -	19376	7349	241	167	121	150	10	11	95	72	74	
385.—BROMSGROVE.													
1	Bromsgrove W - - - - -	16088	13739	516	292	271	245	29	25	152	130	234	
2	Belbroughton - - - - -	13334	5146	149	79	79	70	4	2	30	49	70	
3	Tardeligg - - - - -	17002	10118	323	167	136	156	8	4	90	77	185	
386.—KINGS NORTON.													
1	Kings Norton W - - - - -	16612	22489	519	418	405	414	13	20	213	205	401	
2	Edgbaston - - - - -	8537	22051	567	337	312	253	8	9	143	184	240	
3	Harborne - - - - -	3256	22333	393	374	463	430	18	16	183	188	519	
27.—WARWICKSHIRE.													
387.—BIRMINGHAM.													
1	Lady Wood H - - - - -	-	-	42774	1548	984	817	831	18	23	479	505	664
2	St. Thomas H - - - - -	-	-	33815	1381	885	654	637	27	33	492	393	396
3	St. Martin - - - - -	-	-	30850	1259	744	647	660	20	22	377	367	512
4	St. Peter - - - - -	-	-	13250	493	334	241	254	13	4	162	163	171
5	St. Philip - - - - -	-	-	7779	316	217	113	103	7	8	92	83	30
6	St. Paul - - - - -	-	-	7394	186	144	88	98	2	7	68	76	42
7	St. Mary H - - - - -	-	-	15926	540	380	266	274	8	16	204	176	160
8	St. George H - - - - -	-	-	46585	2016	1569	1024	992	21	31	774	795	447
9	All Saints W-L - - - - -	-	-	32689	1231	1008	625	606	85	63	577	491	163
388.—ASTON.													
1	Deritson - - - - -	2830	-	40344	2179	1035	1138	1041	35	22	540	495	1144
2	Duddeston - - - - -	-	-	45986	1982	1021	968	984	39	43	538	483	961
3	Edgbaston W - - - - -	11251	44638	1780	891	924	856	23	20	463	428	839	
4	Sutton Coldfield - - - - -	17396	6820	170	111	95	75	4	2	53	59	39	
389.—MERIDEN.													
1	Colleshill - - - - -	22223	4994	145	75	73	72	5	2	42	33	76	
2	Meriden W - - - - -	26395	6600	157	110	92	65	8	9	61	49	47	
390.—ATHERSTONE.													
1	Atherstone W - - - - -	27883	11875	440	197	246	203	20	17	91	106	232	
391.—NUNEATON.													
1	Nuneaton W - - - - -	20458	12432	384	297	204	180	14	9	154	143	87	
392.—FOLESHILL.													
1	Foleshill W - - - - -	7799	13233	465	320	240	255	17	17	147	173	145	
2	Sowe - - - - -	11606	4017	133	96	67	66	2	3	51	45	37	
393.—COVENTRY.													
1	St. John W - - - - -	5661	20705	690	543	547	543	22	16	561	543	147	
2	Holy Trinity H - - - - -	1851	19320	642	517	323	317	21	23	363	354	125	
394.—RUGBY.													
1	Rugby W - - - - -	25730	14549	430	242	238	192	8	5	123	114	188	
2	Crick - - - - -	20669	4807	145	98	73	72	3	9	45	53	47	
3	Dunchurch - - - - -	28956	5622	160	85	87	75	4	3	47	28	75	
395.—SOLIHULL.													
1	Solihull W - - - - -	19778	9589	291	154	125	163	5	10	80	74	137	
2	Knowle - - - - -	11461	2983	97	38	43	54	5	4	21	17	59	
3	Tanworth - - - - -	13251	3060	83	41	45	38	4	2	18	23	42	
396.—WARWICK.													
1	Rushbrooke L - - - - -	18463	4545	101	115	37	44	1	5	68	47	-14	
2	Lansington H - - - - -	2000	22723	391	471	293	298	23	19	245	228	120	
3	Kendworth - - - - -	23036	6290	160	144	86	74	5	5	69	75	16	
4	Warwick W - - - - -	2512	11692	331	265	174	157	20	14	146	119	66	
5	Katford - - - - -	16168	4290	113	76	36	39	2	6	34	42	39	
397.—STRAFORD-ON-AVON.													
1	Kineton - - - - -	10166	2946	71	45	31	40	2	1	19	26	36	
2	Wellesbourne - - - - -	14674	5071	79	35	43	36	2	1	19	16	44	
3	Stratford-on-Avon W - - -	14334	6239	167	99	96	91	7	7	53	46	38	
4	Old Stratford W - - - - -	22205	4598	143	123	110	110	10	3	76	67	90	
5	Wootton Waven - - - - -	17747	3628	115	64	60	55	2	3	31	33	31	

VII.—WEST MIDLAND COUNTIES.—BIRTHS AND DEATHS, 1871.—SUB-DISTRICTS—continued.

No.	SUB-DISTRICTS.	AREA in Statute Acres.	POPULATION, 1871.	TOTAL		BIRTHS.				DEATHS.		Excess of Births over Deaths.
				BIRTHS.	DEATHS.	Including Illegitimate Births.		Illegitimate Births.		Males.	Females.	
						Males.	Females.	Males.	Females.			
27.—WARWICKSHIRE.—cont.												
398.—ALCESTER.												
1	Stadley - - - - -	12025	4595	132	81	69	63	2	5	45	26	51
2	Alcester W - - - - -	15419	5025	168	100	81	87	7	12	53	47	66
3	Feckenham - - - - -	15636	5753	225	104	115	110	7	8	50	54	121
4	Bidford - - - - -	9280	2800	86	48	44	43	2	1	27	21	26
399.—SHIPSTON-ON-STOUR.												
1	Campden - - - - -	20186	4976	157	75	79	78	6	5	20	45	83
2	Moreton - - - - -	20612	5944	190	101	97	93	7	1	49	22	80
3	Shipston-on-Stour W - - - - -	17021	4896	139	103	77	63	5	7	56	50	23
4	Halford - - - - -	21080	3961	120	66	61	60	2	5	24	22	64
400.—SOUTHAM.												
1	Southam W - - - - -	50409	10524	321	171	171	160	12	2	86	85	120

VII.—NORTH MIDLAND COUNTIES.—BIRTHS AND DEATHS, 1871.—SUB-DISTRICTS.

28.—LEICESTERSHIRE.												
401.—LUTTERWORTH.												
1	Lutterworth W - - - - -	59031	14267	387	240	194	128	4	11	112	126	147
402.—MARKET HARBOUROUGH.												
1	Market Harborough W - - - - -	64094	10061	503	307	249	254	16	12	147	160	126
403.—BILLESDON.												
1	Billesdon WL - - - - -	50721	7589	179	123	94	85	4	1	71	52	56
404.—BLABY.												
1	Wigston - - - - -	13210	7822	268	117	146	122	11	6	63	54	151
2	Enderby W - - - - -	20997	6932	227	142	121	106	7	9	77	65	85
405.—HINCKLEY.												
1	Burbage - - - - -	15000	4666	171	98	86	85	3	4	48	55	73
2	Hinckley W - - - - -	8210	2082	330	190	175	155	12	12	112	77	140
3	Earl Shilton - - - - -	4960	3400	119	73	64	55	9	4	26	47	46
406.—MARKET BOSWORTH.												
1	Market Bosworth W - - - - -	24700	6868	263	145	104	102	8	10	75	70	61
2	Ibstock - - - - -	16389	6678	206	124	126	128	5	10	76	56	126
407.—ASHBY-DE-LA-ZOUCH.												
1	Measham - - - - -	9457	4097	148	70	71	77	6	12	22	26	78
2	Hartshorn - - - - -	14007	6358	242	107	107	125	7	4	59	48	125
3	Ashby-de-la-Zouch W - - - - -	12480	6137	323	171	167	186	18	6	93	73	122
4	Whitwick - - - - -	16008	11940	435	228	224	241	12	16	121	107	227
408.—LOUGHBOROUGH.												
1	Loughborough WH - - - - -	18690	18178	678	382	339	320	15	25	194	126	226
2	Leake - - - - -	26150	6128	206	112	108	98	8	7	62	54	90
409.—BARROW-UPON-SOAR.												
1	Barrow-upon-Soar - - - - -	13321	5563	207	111	112	95	3	4	60	51	96
2	Quorn - - - - -	8820	5192	167	99	96	71	2	2	45	54	68
3	Rothley W - - - - -	14657	5786	215	114	108	107	6	9	53	56	101
4	Syston - - - - -	10860	3021	168	97	77	91	4	3	29	28	71
410.—LEICESTER.												
1	East Leicester W - - - - -	3200	59023	2523	1520	1274	1252	68	74	327	263	342
2	West Leicester HL - - - - -		26158	1414	980	712	696	29	32	207	473	424
411.—MELTON MOWBRAY.												
1	Somerby - - - - -	22668	3290	122	60	65	57	5	2	32	23	63
2	Melton Mowbray W - - - - -	17900	6563	220	118	102	86	8	6	71	51	60
3	Clawson - - - - -	27084	5015	123	100	67	56	6	6	54	46	26
4	Waltham - - - - -	20425	4053	109	80	56	53	4	4	35	45	29
29.—RUTLANDSHIRE.												
412.—OAKHAM.												
1	Oakham W - - - - -	55080	11142	340	246	169	171	11	14	129	117	94
413.—UPPINGHAM.												
1	Uppingham W - - - - -	12631	5622	169	94	86	83	8	8	24	40	75
2	Great Easton - - - - -	14262	2252	101	63	55	46	1	1	22	20	48
3	Barrowden - - - - -	18909	3003	114	72	56	63	2	2	22	40	42

VII.—NORTH MIDLAND COUNTIES.—BIRTHS AND DEATHS, 1871—SUB-DISTRICTS—continued.

No.	SUB-DISTRICTS.	AREA in Statute Acres.	POPULATION, 1871.	TOTAL		BIRTHS.				DEATHS.		Excess of Births over Deaths.
				BIRTHS.	DEATHS.	Including Illegitimate Births.		Males.	Females.	Males.	Females.	
						Males.	Females.					
30.—LINCOLNSHIRE.												
414.—STAMFORD.												
1	Stamford WH - - - - -	24126	12361	405	235	199	206	10	8	125	110	170
2	Barnack - - - - -	28722	5460	184	88	90	94	2	1	47	41	90
415.—BOURN.												
1	Corby - - - - -	20103	3236	106	57	54	52	4	3	29	28	49
2	Aslackby - - - - -	23635	4972	170	71	82	88	4	5	35	36	59
3	Bourn W - - - - -	33106	7457	222	147	120	102	14	12	78	69	75
4	Deeping - - - - -	12890	4416	154	95	67	87	6	7	50	45	59
416.—SPALDING.												
1	Finchbeck - - - - -	11640	3244	115	82	53	62	5	6	38	44	33
2	Donington - - - - -	10390	2691	81	38	46	35	4	4	20	18	43
3	Gosberton - - - - -	12330	3236	105	78	49	56	4	2	44	34	27
4	Spalding W - - - - -	16930	9604	307	223	166	141	15	22	118	110	79
5	Moulton - - - - -	19171	3079	98	61	60	38	4	1	36	25	37
6	Deeping St. Nicholas - - - - -	16290	1370	53	15	22	31	-	-	10	5	38
417.—HOLBEACH.												
1	Gedney Hill - - - - -	-	3071	107	58	53	54	1	1	27	31	49
2	Long Sutton - - - - -	-	8353	298	145	129	139	5	9	71	74	123
3	Holbeach W - - - - -	-	7925	299	152	168	131	19	6	91	61	147
418.—BOSTON.												
1	Kirton-in-Holland - - - - -	31412	5268	170	87	90	80	5	4	51	26	113
2	Benington - - - - -	30752	6937	197	102	90	107	7	4	65	37	95
3	Sibsey - - - - -	16679	3192	86	48	50	38	3	2	23	20	40
4	Boston W - - - - -	7468	17913	553	462	282	271	28	39	246	216	91
5	Swinshead - - - - -	20753	3506	176	71	97	79	7	6	34	37	105
419.—SLEAFORD.												
1	Billinghay - - - - -	30607	5791	190	87	87	93	5	10	48	39	93
2	Sleaford W - - - - -	38030	8641	270	142	152	118	12	14	91	51	123
3	Leadenham - - - - -	19292	3731	123	65	63	69	4	5	31	32	69
4	Hedington - - - - -	26189	4572	145	82	68	77	5	5	46	36	63
5	Awarby - - - - -	17740	3099	81	59	47	54	3	2	36	23	22
420.—GRANTHAM.												
1	Colsterworth - - - - -	35320	5171	166	84	84	82	3	9	47	37	83
2	Denton - - - - -	36512	7066	209	131	100	109	4	10	57	74	69
3	Grantham W - - - - -	32197	18369	624	350	319	305	26	26	136	157	274
421.—LINCOLN.												
1	Lincoln South-West - - - - -	74947	13147	356	222	194	162	6	11	107	115	134
2	Lincoln Home W.I.L.L. - - - - -	38919	30912	1092	769	672	529	53	32	411	338	333
3	Lincoln North-East - - - - -	59030	8231	274	115	124	150	5	5	60	35	159
422.—HORNCASTLE.												
1	Wragby - - - - -	31004	4327	144	75	74	70	4	3	42	39	69
2	Horncastle W - - - - -	27209	8970	296	168	159	137	17	19	91	77	128
3	Tenford - - - - -	28055	4165	130	63	60	60	10	4	32	31	67
4	Tattershall - - - - -	27310	6301	168	94	70	98	7	9	48	46	74
423.—SPILBY.												
1	Stickney - - - - -	11610	2179	75	32	48	27	6	1	17	15	43
2	Wainfleet - - - - -	37673	5723	185	74	151	84	12	4	41	33	111
3	Spilby W - - - - -	23834	3631	255	174	131	124	20	17	93	81	81
4	Borgh - - - - -	23282	4892	165	72	86	77	11	9	37	35	93
5	Allford - - - - -	32570	7851	269	135	131	138	5	7	71	64	124
424.—LOUTH.												
1	Withern - - - - -	27121	4667	161	69	83	73	5	1	32	37	92
2	Louth W - - - - -	28555	14332	425	284	219	213	22	18	156	128	141
3	Binbrook - - - - -	22972	4245	144	92	72	73	3	4	41	31	23
4	Salfleet - - - - -	39876	5736	182	124	97	85	5	4	75	49	53
5	Tetney - - - - -	36978	5098	197	89	88	79	7	2	44	45	78
425.—CAISTOR.												
1	Great Grimsby - - - - -	54203	22063	1033	842	534	499	19	21	456	406	191
2	Caistor W - - - - -	63811	9182	271	145	129	147	15	11	68	55	133
3	Market Rasen - - - - -	36138	19010	321	170	173	148	12	15	82	88	131
426.—GLANFORD BRIGG.												
1	Brigg W - - - - -	32077	12168	379	189	201	178	20	14	93	96	190
2	Winterston - - - - -	26516	10826	359	197	190	169	3	8	89	108	123
3	Barton - - - - -	57977	12345	472	221	222	250	11	10	102	119	251
427.—GAINSBOROUGH.												
1	Owston - - - - -	13820	4567	138	104	69	59	4	3	25	31	24
2	Sooter - - - - -	30104	4491	189	89	67	72	3	8	31	28	20
3	Miserton - - - - -	14763	3302	110	78	83	67	2	1	37	39	37
4	Gainsborough W - - - - -	7210	6655	319	178	177	142	17	6	100	78	141
5	Willingham - - - - -	28724	4101	117	44	58	59	2	4	19	25	73
6	Marion - - - - -	14047	2114	89	33	25	35	1	2	16	17	25

VII.—NORTH MIDLAND COUNTIES.—BIRTHS AND DEATHS, 1871—SUB-DISTRICTS—continued.

No.	SUB-DISTRICTS.	AREA in Statute Acres.	POPULATION, 1871.	TOTAL		BIRTHS.				DEATHS.		Excess of Births over Deaths.	
				BIRTHS.	DEATHS.	Including Illegitimate Births.		Illegitimate Births.	Males. Females.	Males. Females.	Males. Females.		
						Males.	Females.						
31.—NOTTINGHAMSHIRE.													
488.—EAST RETFORD.													
1	Gringley	-	18281	3224	94	58	54	40	2	5	31	27	38
2	Clarlborough W	-	24199	3069	205	134	106	99	13	12	77	57	71
3	East Retford	-	22755	2867	318	175	169	159	13	8	90	85	143
4	Tuxford	-	20298	4255	180	83	63	67	5	5	35	48	47
429.—WORKSOP.													
1	Worksop W	-	20680	10458	435	246	209	226	14	15	146	100	189
2	Carlton	-	20010	3436	103	68	54	49	4	5	53	35	35
3	Anston	-	16996	4706	218	108	118	110	7	12	61	45	144
4	Carburton	-	20673	6747	249	106	113	106	7	8	53	43	112
430.—MANSFIELD.													
1	Warsop	-	9570	4077	141	91	63	73	8	5	48	43	50
2	Pleasley	-	18394	2394	67	37	26	31	1	3	28	8	30
3	Buckwell	-	9920	5734	230	130	118	142	6	11	64	56	140
4	Sutton-in-Ashfield	-	7426	10510	463	311	338	324	28	29	118	96	271
5	Mansfield W	-	9070	11824	410	239	304	296	30	26	120	109	171
6	Blidworth	-	9510	1104	39	16	15	24	1	2	8	8	23
431.—BASFORD.													
1	Greasley	-	31680	22538	960	410	457	508	16	26	209	201	550
2	Ilkeston	-	15735	645	280	220	325	28	29	120	130	225	225
3	Basford W	-	6500	18129	689	324	327	312	24	30	155	159	255
4	Bulwell	-	9640	463	222	227	316	18	20	106	114	241	241
5	Arnold	-	12540	3874	229	176	161	121	17	8	99	76	117
6	Carlton	-	8435	4460	161	127	90	71	7	5	60	67	94
7	Wilford	-	14620	5365	124	96	108	88	5	4	48	50	96
432.—RADFORD.													
1	Lenton	-	6163	218	124	107	111	2	4	68	61	94	158
2	Radford W	-	6080	11674	482	320	263	219	16	19	164	166	76
3	Hyson Green	-	3815	168	82	83	76	4	1	26	44	78	128
4	Stanton L	-	730	1227	443	317	318	280	13	13	154	163	136
433.—NOTTINGHAM.													
1	Sherwood	-	16080	428	286	207	231	5	4	144	142	123	65
2	St. Mary	-	6796	265	217	133	133	14	15	108	111	121	121
3	Basford	-	34229	922	704	437	398	83	43	331	315	160	160
4	St. Ann WL	-	1906	15041	559	400	300	269	28	23	205	195	269
5	Byron	-	11683	407	261	226	181	10	8	123	128	146	146
6	Exchange	-	7753	322	183	128	124	9	9	89	94	109	109
7	Castle	-	5102	108	129	50	66	2	2	104	85	—	—
8	Park HH	-	-	-	-	-	-	-	-	-	-	-	-
434.—SOUTHWELL.													
1	Southwell W	-	51511	11866	815	308	155	180	13	14	100	108	112
2	Kneass	-	63769	10071	300	146	150	150	13	12	71	75	154
435.—NEWARK.													
1	North Collingham	-	28618	5229	139	94	77	63	10	1	54	40	45
2	Bassingham	-	20544	3261	103	67	43	56	2	10	25	32	46
3	Newark H	-	1889	12187	420	237	210	220	17	11	126	129	173
4	Bonnington	-	23642	4329	127	82	70	87	4	5	43	40	45
5	Claypole W	-	23586	4310	137	88	70	67	4	12	50	38	69
436.—BINGHAM.													
1	Bingham W	-	31685	7221	126	150	115	81	17	10	72	78	46
2	Retcliffe-on-Trent	-	36524	7444	225	143	129	108	9	5	70	78	87
32.—DERBYSHIRE.													
437.—SHARDLOW.													
1	Castle Donington	-	12855	5758	199	107	100	99	10	10	59	49	92
2	Malbourne	-	12143	4693	143	91	76	67	5	5	47	48	31
3	Shardlow W	-	12049	4966	144	113	68	76	6	6	61	52	211
4	Stapleford	-	16823	11124	403	192	217	186	7	5	101	91	108
5	Spondon	-	16873	7464	238	123	129	109	9	4	67	65	106
438.—DERBY.													
1	St. Alkmund	-	3224	12910	696	411	351	245	15	16	206	205	265
2	St. Peter WH	-	42423	12654	1264	940	870	794	23	28	485	475	724
439.—BELPER.													
1	Duffield	-	19655	6327	173	119	93	85	11	6	59	60	59
2	Horsley	-	10590	6089	209	106	118	91	7	7	49	57	106
3	Belper W	-	3078	8327	297	196	128	141	16	14	104	80	111
4	Egley	-	12179	3280	273	224	226	16	22	123	119	206	206
5	Albton	-	4550	11203	324	129	237	237	14	10	87	102	235
6	Wirksworth	-	14248	5323	180	121	90	90	4	4	71	66	69
440.—ASHBORNE.													
1	Bradford	-	15283	2962	74	57	45	21	8	1	25	22	19
2	Mayfield	-	12766	2206	121	76	67	54	6	3	29	24	28
3	Ashborne W	-	11442	4245	143	108	68	74	2	7	26	26	26
4	Calton	-	3227	94	66	43	41	4	4	7	23	24	26
5	Harrington	-	23671	1200	83	48	20	18	4	1	22	19	—
6	Brassington	-	14007	4318	123	106	66	67	5	5	50	28	27

VII.—NORTH MIDLAND COUNTIES.—BIRTHS AND DEATHS, 1871—SUB-DISTRICTS—continued.

No.	SUB-DISTRICTS.	AREA in Statute Acres.	POPULATION, 1871.		TOTAL.		BIRTHS.				DEATHS.		Excess of Births over Deaths.
					BIRTHS.	DEATHS.	Including Illegitimate Births.		Illegitimate Births.				
							Males.	Females.	Males.	Females.	Males.	Females.	
32.—DERBYSHIRE—cont.													
441.—CHESTERFIELD.													
1	Ashover - - - - -	21334	13469	588	223	313	375	23	17	138	97	363	
2	Chesterfield <i>WH</i> - - - - -	27965	37305	1583	819	805	778	47	61	424	395	764	
3	Botover - - - - -	11247	2563	88	50	52	36	6	4	30	20	38	
4	Eckington - - - - -	14938	17065	707	392	360	347	22	18	219	173	315	
5	Dronfield - - - - -	10340	7001	271	155	137	144	13	7	79	76	110	
442.—BAKEWELL.													
1	Bakewell <i>W</i> - - - - -	50916	16725	512	234	174	138	13	10	122	112	78	
2	Matlock - - - - -	14895	10098	815	308	155	160	11	10	100	108	107	
3	Tideswell - - - - -	31161	5278	260	177	185	123	7	6	97	80	83	
443.—CHAPEL-EN-LE-FRITH.													
1	Buxton <i>H</i> - - - - -	5741	6229	196	113	112	86	10	4	60	53	85	
2	Chapel-en-le-Frith <i>W</i> - - - - -	61931	9550	368	198	162	146	9	4	102	96	119	
444.—HAYFIELD.													
1	Glossop <i>W</i> - - - - -	48855	20673	718	490	543	576	12	23	242	248	228	
2	Hayfield <i>W</i> - - - - -	11732	401	248	204	197	10	12	124	134	133		

VIII.—NORTH WESTERN COUNTIES.—BIRTHS AND DEATHS, 1871—SUB-DISTRICTS.

33.—CHESHIRE.												
445.—STOCKPORT.												
1	Maple - - - - -	6230	6220	202	121	109	93	7	4	61	60	81
2	Hyde - - - - -	4970	21221	800	494	415	385	26	23	231	263	306
3	Boston Norris - - - - -	3637	18810	692	438	358	334	13	15	210	228	254
4	Stockport First <i>WH</i> - - - - -	1134	27948	1002	836	513	489	32	24	442	394	166
5	Stockport Second - - - - -	1230	12108	430	301	236	214	18	11	133	168	149
6	Cheshire <i>H</i> - - - - -	7083	6093	188	124	97	91	2	2	78	46	64
7	Hazlet Grove - - - - -	5307	5307	190	94	97	93	11	10	55	59	96
446.—MACCLESFIELD.												
1	Presbury - - - - -	12647	4844	166	89	77	89	6	9	47	42	77
2	Hollington - - - - -	9003	10016	383	219	191	162	17	10	95	124	154
3	Halsow - - - - -	15965	3256	87	67	42	45	2	1	35	32	29
4	East Macclesfield - - - - -	831	16214	353	261	175	158	14	2	132	129	73
5	West Macclesfield <i>W</i> - - - - -	1716	16623	519	416	251	269	32	20	217	190	163
6	Sutton - - - - -	11420	6847	234	189	114	120	6	5	85	104	45
7	Gawsworth - - - - -	16854	2882	87	37	51	36	3	3	19	18	50
8	Altrierley - - - - -	13559	4597	142	65	62	80	3	8	33	32	77
447.—ALTRINCHAM.												
1	Widneslow - - - - -	15325	8968	280	171	143	137	13	13	90	81	109
2	Altrincham <i>H</i> - - - - -	17796	23299	945	455	592	444	31	30	238	217	491
3	Lynton - - - - -	18179	8661	264	184	132	132	8	8	96	88	80
4	Koutsford <i>W</i> - - - - -	22174	7585	205	197	113	92	12	12	95	102	8
448.—RUNCORN.												
1	Hadworth - - - - -	11823	4450	129	89	63	69	2	8	47	42	43
2	Daresbury <i>W</i> - - - - -	8963	3141	96	63	48	48	5	4	35	27	32
3	Runcorn - - - - -	10092	16397	638	341	293	335	17	15	178	163	287
4	Frodsham - - - - -	14388	6616	250	116	129	121	13	11	63	63	134
449.—NORTHWICH.												
1	Weaverham - - - - -	10053	7152	257	133	135	122	9	7	73	62	122
2	Northwich <i>W</i> - - - - -	12478	14414	550	356	274	274	15	25	189	169	132
3	Over - - - - -	17893	10031	471	219	218	253	16	28	108	111	392
4	Middlewich - - - - -	13443	6693	233	129	117	118	12	10	67	62	106
450.—CONGLETON.												
1	Church Haine - - - - -	14297	2050	99	59	52	47	3	3	27	12	60
2	Congleton - - - - -	12657	19112	750	448	367	363	29	35	228	225	302
3	Sandbach <i>W</i> - - - - -	21632	14219	409	333	202	207	13	11	173	158	76
451.—NANTWICH.												
1	Wyburnbury - - - - -	32407	29126	1221	590	631	590	34	19	319	271	631
2	Nantwich <i>W</i> - - - - -	21469	10539	364	227	179	185	18	14	107	120	157
3	Banbury - - - - -	27127	7993	279	135	145	134	10	15	81	74	124
4	Wrenbury - - - - -	50189	6177	203	101	109	94	12	19	44	37	102
452.—CHESTER.												
1	Tatnell Hall * - - - - -	46939	11533	369	194	178	191	7	15	102	92	375
2	Charter Castle * - - - - -	13731	21898	766	428	369	397	13	19	233	196	336
3	Chester Cathedral <i>WH</i> * - - - - -	28233	24043	339	558	483	597	24	37	393	332	285
4	Hawarden <i>W</i> * - - - - -	31767	14815	527	272	278	249	15	22	145	127	258

* The details of the change in the limits of the sub-districts of Chester in 1871 are stated in Table 67, page cxvi.

VIII.—NORTH WESTERN COUNTIES.—BIRTHS AND DEATHS, 1871—SUB-DISTRICTS—continued.

No.	SUB-DISTRICTS.	AREA in Square Acres.	POPULATION, 1871.	TOTAL		BIRTHS.				DEATHS.		Excess of Births over Deaths.	
				BIRTHS.	DEATHS.	Including Illegitimate Births.		Illegitimate Births.		Males.	Females.		
						Males.	Females.	Males.	Females.				
33.—CHESHIRE—continued.													
433.—WIRRAL.													
1	Neston -		24170	5681	190	117	100	90	5	8	68	49	78
2	Eastham W		19193	12833	386	191	300	198	6	2	99	92	367
3	Woodchurch		44777	8035	180	90	98	84	2	5	42	46	90
454.—BIRKENHEAD.													
1	Birkenhead HHH		1839	42361	1693	1111	879	803	91	13	377	334	371
2	Tranmere W		4396	21389	778	543	524	526	11	13	373	370	325
3	Wallasey		17773	14944	334	313	253	266	10	13	153	138	211
34.—LANCASHIRE.													
455.—LIVERPOOL.													
1	St. Martin		730	77033	3018	3794	1533	1455	17	21	1407	1367	234
2	Howard-street H		219	18538	634	731	329	303	6	8	405	315	-97
3	Dale-street		393	33313	304	738	396	403	3	2	419	374	51
4	St. George		329	9425	236	944	113	133	2	2	130	134	- 8
5	St. Thomas H		253	33289	762	822	357	319	11	8	422	400	-140
6	Mount Pleasant WHHHH		387	45832	1617	2049	853	735	143	130	1409	1240	-1012
7	Illington		213	40231	1318	1261	607	646	17	14	646	615	33
456.—WEST DERBY.													
1	Toxteth Park WH		3398	83842	3315	2963	1811	1804	43	41	1391	1473	333
2	Everton WHH		1619	123916	6039	4343	3341	3488	53	58	3363	1979	687
3	Walton WH		9232	24357	919	959	468	431	41	30	449	419	60
4	Crosby		7039	7623	321	164	129	102	4	4	73	91	37
5	Litherland		5619	9419	198	111	96	100	3	2	51	80	25
6	West Derby H		7123	73000	2730	1373	1436	1254	44	40	941	984	915
7	Wavertree		6778	16564	550	331	290	260	6	10	165	166	219
457.—PRESHOT.													
1	Hale		10334	3964	106	53	54	52	2	5	23	28	33
2	Much Woolton		3183	8771	211	223	102	109	-	2	121	109	-12
3	Huyton		10659	5155	198	78	85	83	2	-	41	37	30
4	Farnworth		10374	16943	731	338	403	328	9	6	183	173	333
5	Preescot W		6649	13197	404	334	340	334	16	15	130	134	180
6	St. Helens L		9121	43330	3060	1304	1118	942	46	44	695	606	756
7	Bainford		5673	3336	137	72	69	63	1	6	33	34	63
458.—ORMSKIRK.													
1	Bickerstaffe		11307	3123	97	53	45	52	1	2	36	32	39
2	Aughton		8708	4739	140	75	63	73	3	3	31	44	45
3	Hallsall		10468	3036	76	33	35	41	-	7	16	17	43
4	Formby		12917	5061	180	100	89	91	8	4	30	30	39
5	North Meols HHH		8467	23274	708	632	363	343	29	20	270	263	133
6	Tarleton		13409	3436	109	79	54	55	8	12	36	41	30
7	Senarsbrick		13337	4343	142	94	67	73	4	6	30	44	46
8	Ormskirk W		673	6127	194	136	93	96	19	12	69	57	63
9	Lathom		11361	7114	298	172	154	144	13	9	76	86	136
459.—WIGAN.													
1	Standish		10727	7313	253	177	172	181	19	26	97	80	176
2	Aspull		6423	11388	541	236	247	294	28	30	122	114	363
3	Wigan W		2168	39110	1818	1197	911	907	92	76	618	579	331
4	Hindley		6913	23931	1114	670	548	566	32	34	317	233	544
5	Pemberton		6371	14637	635	251	224	221	33	33	186	163	304
6	Up Holland		9521	7333	225	162	147	138	11	10	94	86	133
7	Ashton-in-Makerfield		6350	7463	281	177	157	134	11	12	106	71	164
460.—WARRINGTON.													
1	Newton-in-Makerfield L		5319	13330	581	316	293	293	13	26	173	143	263
2	Winwick		4177	1741	55	23	23	22	1	3	13	12	30
3	Ranley		3896	2971	110	53	59	51	7	1	30	25	35
4	Warrington W		2287	29634	1255	831	680	603	34	23	442	389	434
5	Letchford		3723	4531	169	65	82	78	1	5	43	43	73
6	Rixton		5674	1297	65	25	29	36	1	3	18	12	40
461.—LEIGH.													
1	Lowton		5194	6036	228	126	131	107	6	4	73	53	119
2	Culetheth		10480	10903	439	252	232	207	22	13	136	124	167
3	West Leigh		3346	11013	404	223	203	201	19	11	121	104	179
4	Atherton W		4916	13639	600	256	313	237	41	30	206	130	344
462.—BOLTON.													
1	Farnworth W		2409	16330	719	649	543	371	27	27	333	335	70
2	Hulton		3734	3616	837	133	166	171	10	7	239	93	155
3	Westhoughton		4541	6909	243	111	130	113	7	14	63	86	133
4	Hallwell		4224	3632	367	206	184	183	1	6	101	104	132
5	Horwich		4774	4341	166	94	81	85	5	3	64	40	63
6	Tonge-with-Hatugh		3212	7336	263	126	118	144	8	7	68	62	83
7	Turton		7424	5923	188	105	102	83	4	1	53	30	83
8	Edgeworth		3331	3373	76	43	43	36	2	-	23	20	34
9	Sharpley		4930	5300	163	104	83	80	3	2	56	46	64
10	Little Bolton		743	85013	1437	325	760	627	37	44	463	413	349
11	Bolton Eastern H		481	27935	1021	739	487	334	27	35	376	353	393
12	Bolton Western		383	18216	690	347	351	330	23	25	236	231	143
13	Leyer		2173	7673	329	203	163	161	7	11	106	90	124

VIII.—NORTH WESTERN COUNTIES.—BIRTHS AND DEATHS, 1871—SUB-DISTRICTS—continued.

Table with columns: No., SUB-DISTRICTS, AREA In Statute Acres., POPULATION, 1871., TOTAL, BIRTHS., DEATHS., including Illegitimate Births., Deaths., Excess of Births over Deaths. Sub-districts include 34.-LANCASHIRE-cont., 463.-BURY., 464.-BARTON-UPON-IRWELL., 465.-CHORLTON., 465.-SALFORD., 467.-MANCHESTER., 468.-ASHTON-UNDER-LINE., 469.-OLDHAM., 470.-ROCHDALE., 471.-HASLINGDEN., 472.-BURNLEY.

VIII.—NORTH WESTERN COUNTIES.—BIRTHS AND DEATHS, 1871—SUB-DISTRICTS—continued.

No.	SUB-DISTRICTS.	AREA in Statute Acres.	POPULATION, 1871.	TOTAL		BIRTHS.				DEATHS.		Excess of Births over Deaths.
				BIRTHS.	DEATHS.	Including Illegitimate Births.		Illegitimate Births.		Males.	Females.	
						Males.	Females.	Males.	Females.			
34.—LANCASHIRE—cont.												
473.—CLITHEROE.												
1	Glisburn <i>W</i>	-	94547	2220	68	51	33	25	1	8	27	17
2	Sladburn	-	45487	1859	82	27	49	33	4	-	18	9
3	Chipping <i>W</i>	-	19819	3301	115	80	47	68	2	3	26	44
4	Clitheroe	-	30848	10980	378	220	129	184	10	20	90	130
5	Whalley	-	8715	2621	73	56	29	44	1	2	24	22
474.—BLACKBURN.												
1	Billington	-	5964	1785	56	31	23	23	1	1	11	20
2	Harwood	-	7799	13185	512	294	261	251	12	7	152	142
3	Mellor	-	7127	2415	60	39	37	22	1	3	22	16
4	Blackburn <i>WH</i>	-	3681	78289	3166	2083	1590	1576	68	76	1073	960
5	Oswaldtwale	-	5411	14728	587	324	299	288	11	9	173	151
6	Darwen	-	9448	26563	1118	685	521	527	23	30	331	354
7	Witton	-	6426	8880	297	218	215	181	4	7	104	114
475.—CHORLEY.												
1	Brintle <i>W</i>	-	10652	5682	165	105	92	73	3	4	58	47
2	Leyland	-	10254	9080	285	163	135	150	10	7	81	82
3	Rivington	-	9452	4628	170	72	99	71	10	9	35	37
4	Chorley <i>W</i>	-	10612	19624	822	608	432	380	31	23	276	222
5	Croston	-	13156	4790	178	96	91	87	13	9	44	52
476.—PRESTON.												
1	Longton	-	14287	6402	226	133	122	106	12	2	62	71
2	Preston <i>HH</i>	-	2820	65427	3488	2541	1790	1648	142	126	1292	1249
3	Walton-le-Dale	-	9746	2027	333	206	181	152	5	10	120	86
4	Airton <i>W</i>	-	12028	6430	206	133	103	105	4	8	63	70
5	Broughton <i>W</i>	-	26593	9580	302	230	156	146	21	13	175	155
477.—FYLDE.												
1	Kirkham <i>W</i>	-	30125	2651	314	240	162	152	14	10	124	106
2	Lytham	-	8044	4294	106	65	65	53	2	4	23	32
3	Poulton-le-Fylde	-	20663	16781	526	346	203	283	24	23	202	143
478.—GARSTANG.												
1	Stalmine	-	12589	2261	108	50	54	49	7	4	31	19
2	St. Michael	-	16420	2282	91	57	47	44	4	2	24	33
3	Garstang <i>W</i>	-	21087	2612	123	128	100	83	4	12	67	66
479.—LANCASTER.												
1	Ellal	-	21126	2562	124	65	59	65	2	3	25	40
2	Heaton	-	8272	4232	145	101	72	73	5	9	50	51
3	Lancaster <i>WHL</i>	-	26128	20376	647	465	311	336	19	20	290	322
4	Warton	-	12277	4241	149	69	91	86	5	1	53	36
490.—LUNEDALE.												
1	Caton <i>W</i>	-	20690	2314	69	52	40	29	2	2	26	20
2	Wray	-	28668	2022	59	39	30	29	3	-	14	25
3	Tunstall	-	10601	781	18	15	8	10	1	1	12	2
4	Arkholme	-	16885	1261	45	27	24	31	1	1	18	19
491.—ULVERSTON.												
1	Cartmel	-	26754	2492	128	120	83	75	1	4	60	60
2	Colton	-	24508	8762	151	50	66	65	2	1	26	24
3	Ulverston <i>W</i>	-	8482	2127	348	201	177	171	24	30	107	94
4	Dalton <i>H</i>	-	26217	20099	1250	702	624	656	28	41	284	318
5	West Broughton	-	29463	3175	106	64	58	50	5	5	26	26
6	Hawthhead	-	28570	2527	107	60	52	55	4	5	20	22

IX.—YORKSHIRE.—BIRTHS AND DEATHS, 1871—SUB-DISTRICTS.

35.—WEST RIDING.												
492.—SUDBORO.												
1	Sedburgh <i>W</i>	-	19402	1263	53	40	20	22	1	1	16	13
2	Garwdale	-	12172	911	28	17	12	15	1	1	8	9
3	Dent	-	20890	2066	64	32	31	33	-	2	12	14
493.—SETTLE.												
1	Bentham	-	46226	6524	225	153	101	124	3	8	60	72
2	Settle <i>W</i>	-	49012	6882	185	110	87	98	10	15	60	20
3	Long Preston	-	16297	1272	34	20	19	15	1	1	11	9
4	Kirby Malham	-	22232	878	22	19	14	8	2	-	14	5
5	Arncliffe	-	12008	246	10	4	5	5	-	-	3	1
494.—SKIPTON.												
1	Kettlewell	-	23122	1017	27	19	12	15	2	1	8	8
2	Gargrave	-	17728	2060	66	28	31	25	3	1	20	16
3	Barnoldswick	-	16870	2324	225	119	126	109	6	6	69	50
4	Kildwick	-	18122	2222	222	220	140	148	2	6	115	105
5	Skipton <i>W</i>	-	22482	2674	234	225	168	138	10	10	106	88
6	Addingham	-	20755	2910	73	62	38	35	4	4	26	25
7	Grassington	-	27272	2251	84	48	45	39	2	-	22	26

IX.—YORKSHIRE.—BIRTHS AND DEATHS, 1871—SUB-DISTRICTS—continued.

No.	SUB-DISTRICTS.	AREA in Statute Acres.	POPULATION, 1871.		TOTAL		BIRTHS.				DEATHS.		EXCESS OF BIRTHS over Deaths.
					BIRTHS.	DEATHS.	Including Illegitimate Births.		Illegitimate Births.		DEATHS.		
							Males.	Females.	Males.	Females.	Males.	Females.	
35.—WEST RIDING—cont.													
485.—PATELEY BRIDGE.													
1	Stamgill - - - - -	31765	1026	96	17	16	10	-	1	8	9	9	9
2	Pateley Bridge W - - - - -	11776	3504	110	80	50	60	5	5	40	40	80	80
3	Thorntwaite - - - - -	14670	1719	81	56	22	29	5	5	16	30	15	15
4	Dwore Banks - - - - -	16852	2037	76	51	40	36	2	2	31	30	25	25
486.—RIPON.													
1	Ripon W - - - - -	23228	5917	290	210	145	142	14	8	110	100	80	80
2	Kilby Malzeard - - - - -	25797	2892	64	50	30	34	1	3	19	81	14	14
3	Wash - - - - -	18323	1492	45	31	18	27	-	2	1	15	16	14
4	Dishforth - - - - -	10872	1666	40	34	13	27	-	4	14	20	6	6
487.—GREAT OUSEBURN.													
1	Boroughbridge - - - - -	23817	4915	139	78	70	69	4	3	36	42	61	61
2	Wharley W - - - - -	22881	4112	140	76	67	73	7	6	40	36	64	64
3	Poppleton - - - - -	13929	2673	81	53	46	35	5	1	27	25	28	28
488.—KNARESBOROUGH.													
1	Knareborough W - - - - -	19193	8240	245	218	121	124	11	11	112	106	27	27
2	Harrogate H - - - - -	23043	16839	319	216	165	154	6	9	97	119	203	203
489.—WETHERBY.													
1	Wetherby W - - - - -	40383	7115	214	140	110	104	12	10	76	64	74	74
2	Boston - - - - -	26557	7759	216	140	112	104	6	4	65	75	76	76
490.—WHARFEDALE.													
1	Horsforth H - - - - -	13138	5688	350	179	162	168	10	6	89	90	151	151
2	Feversham - - - - -	25361	3306	103	75	43	59	2	2	56	25	27	27
3	Olley H - - - - -	23174	12103	410	209	236	154	13	12	109	160	201	201
4	Yeadon W - - - - -	10924	14042	525	339	279	246	18	18	170	169	196	196
491.—KEIGHLEY.													
1	Keighley - - - - -	14109	15116	638	393	317	321	16	18	198	195	245	245
2	Keighley W - - - - -	14546	28059	989	667	501	488	31	25	243	374	522	522
3	Haworth - - - - -	8114	5966	190	164	103	87	8	3	95	69	26	26
492.—TODMORDEN.													
1	Hobden Bridge - - - - -	-	-	83732	11193	339	328	173	166	8	11	179	149
2	Todmorden - - - - -	-	-	-	21130	693	547	352	336	20	20	251	296
493.—SADDLEWORTH.													
1	Delph - - - - -	6479	9966	358	210	194	164	6	7	194	106	148	148
2	Upper Mill W - - - - -	12818	9937	346	245	190	156	5	5	131	114	101	101
494.—HUDDERSFIELD.													
1	Slithwaite - - - - -	13135	8159	255	156	135	130	13	10	86	70	99	99
2	Meltham - - - - -	6536	7092	265	145	139	136	7	3	65	80	120	120
3	Houley W - - - - -	3230	5998	198	151	99	99	9	10	79	72	47	47
4	Molnarth - - - - -	3250	9446	347	267	198	149	19	11	114	93	149	149
5	Newmill - - - - -	9057	5774	196	115	105	95	15	13	58	57	81	81
6	Kirkburton - - - - -	8754	12115	455	272	244	211	19	20	142	139	163	163
7	Almondbury - - - - -	4421	12270	454	243	215	239	9	8	143	160	211	211
8	Kirkheaton W - - - - -	6961	13687	448	301	218	230	11	15	141	160	147	147
9	Huddersfield W/H - - - - -	4055	38654	1391	1009	668	633	56	54	549	460	292	292
10	Lockwood - - - - -	970	11675	462	278	235	229	11	6	133	145	194	194
11	Goiscar - - - - -	6227	16381	642	331	309	333	12	20	165	166	311	311
495.—HALIFAX.													
1	Bastwick - - - - -	2306	6365	248	294	131	117	8	2	115	89	44	44
2	Brighouse - - - - -	5668	12814	493	329	292	291	12	7	168	152	173	173
3	Southwram - - - - -	2546	8210	305	212	149	156	9	6	108	164	93	93
4	Halifax W/H - - - - -	2329	47270	1649	1211	868	781	49	38	615	696	438	438
5	Elland - - - - -	6783	15270	594	329	287	307	15	15	181	148	205	205
6	Ripponden - - - - -	13239	6463	256	180	116	120	3	10	77	85	76	76
7	Sowerby - - - - -	14821	15490	525	324	262	261	9	8	163	128	232	232
8	Luddenden - - - - -	6550	11638	408	247	220	188	9	1	133	121	161	161
9	Overden - - - - -	4822	23153	880	536	470	410	31	19	304	252	324	324
10	Northwram - - - - -	-	-	-	-	-	-	-	-	-	-	-	-
496.—BRADFORD.													
1	Cleckheaton - - - - -	4192	13603	509	286	270	239	13	11	153	127	223	223
2	Drighlington - - - - -	3798	8617	377	174	198	179	7	10	85	79	213	213
3	North Bierley - - - - -	3342	14453	544	322	283	261	10	13	169	162	222	222
4	Bowling - - - - -	1561	20982	840	576	429	411	27	29	275	301	284	284
5	Bradford East-End - - - - -	1230	41302	1676	1054	809	867	54	67	520	534	622	622
6	Bradford West-End H - - - - -	565	25138	822	693	467	415	25	35	360	333	129	129
7	Horton W - - - - -	3392	60408	2244	1430	1132	1112	66	71	701	759	814	814
8	Thornton W - - - - -	6529	15679	821	582	259	262	17	24	193	190	139	139
9	Wilden - - - - -	4487	6032	214	146	115	99	7	7	84	62	65	65
10	Bowling - - - - -	3729	13686	489	328	251	288	10	9	133	153	231	231
11	Shipley H - - - - -	4594	18299	769	480	411	358	26	18	241	189	339	339
12	Calverley - - - - -	2189	7924	230	165	167	123	1	2	88	77	65	65
13	Padsey - - - - -	2546	13977	504	337	251	253	14	7	173	164	167	167

IX.—YORKSHIRE.—BIRTHS AND DEATHS, 1871—SUB-DISTRICTS—continued.

No.	SUB-DISTRICTS.	AREA in Statute Acres.	POPULATION, 1871.	TOTAL		BIRTHS.				DEATHS.		Excess of Births over Deaths.	
				BIRTHS.	DEATHS.	Including Illegitimate Births.		Illegitimate Births.		Males.	Females.		
						Males.	Females.	Males.	Females.				
													Males.
35.—WEST RIDING—cont.													
497.—HUNSLET.													
1	Hunslet W		1123	37359	2653	7029	848	803	45	33	370	449	234
2	Whickirk		5741	4194	106	111	98	68	6	2	47	64	55
3	Rothwell		5117	4791	186	182	100	86	8	3	78	49	64
498.—HOLBECK.													
1	Holbeck W		2668	21617	909	538	445	464	88	17	367	261	281
499.—BRAMLEY.													
1	Bramley W		2905	9683	375	186	189	196	7	13	107	79	189
2	Gildersome		993	3448	144	81	68	76	5	6	38	48	63
3	Wortley		4699	31111	1255	730	616	639	29	25	396	354	335
500.—LEEDS.													
1	South-East Leeds		853	29124	1233	834	638	615	44	40	412	422	419
2	North Leeds WH		640	49638	2128	1639	1082	1076	90	89	836	806	499
3	West Leeds HH		1943	60610	3133	1953	1963	1974	64	41	796	745	369
4	Kirkstall		8183	18943	511	308	289	248	9	11	113	154	205
5	Chapeltown		7886	9117	393	157	160	133	6	9	69	88	136
501.—DEWSBURY.													
1	Morley		3785	2607	461	343	227	234	14	11	194	118	319
2	Bailely		2089	2081	990	492	493	467	63	30	261	231	408
3	General		3254	19880	481	273	288	243	10	18	120	123	299
4	Liversedge		2827	19408	733	420	261	371	18	26	234	196	313
5	Midfield		3765	12869	469	302	236	313	11	11	170	133	167
6	Dewsbury W		1468	24764	1088	623	531	537	37	46	323	299	448
7	Southill		3459	8396	339	194	165	173	10	18	115	79	146
8	Ossett		3108	9190	840	389	174	131	11	9	98	81	168
9	Thornhill		3602	6305	296	123	146	140	9	11	64	64	158
502.—WAKEFIELD.													
1	Bretton		10172	5103	221	103	116	105	8	6	49	54	118
2	Sandal		15064	13386	569	374	279	290	15	11	144	130	295
3	Stanley WL		4674	19305	397	409	295	192	21	11	230	189	- 13
4	Wakefield H		753	21076	710	488	307	343	17	24	265	223	233
5	Horbury		1279	3977	144	90	70	74	3	8	36	43	64
6	Alverthorpe		3345	8135	314	153	177	137	6	4	87	66	181
7	Ardsley		6677	6894	310	143	137	153	7	10	69	73	103
503.—PONTERFRACT.													
1	Knottingley		18128	8480	322	177	178	174	10	14	74	103	175
2	Whitley		16059	2495	65	31	39	26	3	1	16	15	94
3	Ponterfract W		12734	9776	358	239	301	157	6	8	123	117	119
4	Castlford		6317	13768	705	305	241	264	16	20	159	146	400
504.—HEMSWORTH.													
1	Hemsworth W		24831	8114	217	138	102	115	2	7	67	71	79
505.—BARNSELY.													
1	Darton		11311	6386	237	123	116	121	8	4	63	61	114
2	Barnsley WH		9219	33031	1873	808	663	709	68	49	439	379	564
3	Darfield		8815	13108	615	316	316	299	16	18	159	157	299
4	Worsbrough		5498	6495	271	133	144	127	8	11	73	60	185
506.—WORTLEY.													
1	Cawthorne		8969	5092	196	82	101	94	5	7	40	42	115
2	High Hoyland		4678	3407	116	66	63	54	5	6	35	31	50
3	Fenstone		2117	7179	235	143	128	137	21	12	72	70	143
4	Wortley		3079	2634	113	62	48	65	3	6	33	31	61
5	Ecclefield W		11192	15171	607	338	399	308	18	20	191	167	346
6	Bradfield		88426	11253	442	215	233	209	14	13	113	103	227
507.—ECCLESALL BIERLOW.													
1	Nether Hallam		1527	27950	1130	650	588	547	19	28	350	300	490
2	Upper Hallam		6330	3070	98	47	44	54	2	3	22	24	61
3	Norton		5110	2878	111	46	64	47	6	4	23	23	55
4	Ecclesall Bierlow W		4643	53334	3002	1357	1044	998	49	64	690	597	745
508.—SHEFFIELD.													
1	West Sheffield HH		198	17488	543	514	276	366	11	17	261	233	26
2	North Sheffield WH		189	37394	1339	1693	905	733	69	74	688	673	- 30
3	South Sheffield		333	17394	961	333	364	327	27	21	223	241	136
4	Sheffield Park		2417	18772	811	556	410	401	29	23	233	273	255
5	Brightside		2821	48536	2232	1232	1105	1117	42	46	647	678	897
6	Attercliffe		1297	16674	815	412	404	411	18	13	201	211	403
7	Handsworth		2638	6788	271	126	145	126	4	8	69	67	145
509.—ROTHERHAM.													
1	Beighton		11015	4345	188	115	89	94	3	4	52	63	69
2	Rotherham W		10989	16575	641	336	316	325	19	17	174	163	305
3	Kimberworth		8734	24389	1104	575	594	568	23	23	201	274	339
4	Wath		8273	10639	475	346	247	228	23	9	139	105	239
5	Maltby		13147	2445	87	46	46	23	2	3	23	23	11

IX.—YORKSHIRE.—BIRTHS AND DEATHS, 1871—SUB-DISTRICTS—continued.

No.	SUB-DISTRICTS.	AREA in Statute Acres.	POPULATION, 1871.	TOTAL		BIRTHS.				DEATHS.		Excess of Births over Deaths.	
				BIRTHS.	DEATHS.	Including Illegitimate Births.		Illegitimate Births.		Males.	Females.		
						Males.	Females.	Males.	Females.				
35.—WEST RIDING—cont.													
510.—DONCASTER.													
1	Tekhill - - - - -		27187	8801	352	173	175	177	8	17	83	80	179
2	Barnbrough - - - - -		24293	7728	325	148	164	159	10	8	77	71	175
3	Doncaster WH - - - - -		1691	18768	680	684	335	323	21	30	320	284	98
4	Campseal - - - - -		26715	4543	129	70	64	65	-	9	31	39	38
5	Bawtry - - - - -		39458	3967	162	96	81	81	9	6	47	49	66
511.—THORNTON.													
1	Epworth - - - - -		19916	4627	158	82	89	69	10	3	48	34	76
2	Thornt W - - - - -		38375	7139	230	151	121	109	11	8	71	60	99
3	Thorne - - - - -		12810	3345	232	131	115	117	10	8	66	63	101
512.—GOOLE.													
1	Swineshead - - - - -		19237	4320	140	81	78	62	4	2	39	42	59
2	Goole W - - - - -		10546	8754	348	216	159	189	14	13	115	101	182
3	South - - - - -		13000	4196	128	75	60	68	4	8	36	39	53
513.—SELBY.													
1	Carlton - - - - -		13741	2566	67	38	32	35	3	6	28	10	29
2	Selby W - - - - -		23213	10323	390	203	195	195	14	17	111	92	187
3	Ricall - - - - -		19030	3491	112	63	59	53	7	6	34	29	49
514.—TADCASTER.													
1	Aberford W - - - - -		29829	11484	430	229	213	236	14	12	125	104	210
2	Tadcaster - - - - -		17968	4342	164	85	75	79	3	4	45	40	69
3	Appleton Roebuck - - - - -		25038	5354	181	111	92	89	12	8	61	50	70
36.—E. RIDING (with York).													
515.—YORK.													
1	Skelton - - - - -		9724	1587	53	21	20	33	-	2	13	8	32
2	Bootham WLL - - - - -		6642	15087	465	364	213	192	20	15	188	176	41
3	Micklegate - - - - -		8629	13639	491	354	251	240	15	18	176	173	157
4	Walmgate HL - - - - -		7433	24887	920	563	443	477	30	29	233	270	337
5	Earick - - - - -		19044	2075	82	39	38	44	3	-	19	20	43
6	Dunnington - - - - -		17386	2945	83	39	38	45	2	1	27	12	44
7	Flaxton - - - - -		14296	1768	46	30	21	25	-	1	13	17	16
516.—POCKLINGTON.													
1	East Stamford Bridge - - - - -		35050	4368	134	63	63	66	2	6	33	29	71
2	Pocklington W - - - - -		43488	6744	235	138	119	116	20	19	69	58	107
3	Market Weighton - - - - -		38986	4962	139	94	71	88	8	9	48	46	65
517.—HOWDEN.													
1	Holme - - - - -		11514	1976	58	26	25	33	3	2	14	12	32
2	Huhwith - - - - -		16629	1973	78	31	43	35	3	4	18	13	47
3	Howden W - - - - -		23907	6493	185	132	101	94	12	11	66	66	63
4	Newport - - - - -		18708	3780	116	76	57	59	7	9	36	40	40
518.—BEVERLEY.													
1	South Cave - - - - -		90071	3400	101	54	41	60	2	3	27	27	47
2	Beverley W - - - - -		23947	13692	458	250	225	233	22	21	115	135	208
3	Lockington - - - - -		22638	5066	92	41	50	42	3	5	22	19	51
4	Leven - - - - -		11534	1433	47	21	18	29	1	1	11	10	26
519.—SCULCOATES.													
1	Sutton - - - - -		4760	8928	370	200	139	151	9	6	82	118	170
2	Cottingham - - - - -		10734	4232	142	72	61	81	4	4	27	45	70
3	Ferryby - - - - -		7060	1773	69	27	34	25	4	-	12	15	32
4	Hessle - - - - -		7115	4861	180	91	90	90	10	1	47	44	80
5	Haxby - - - - -		6818	2112	68	46	36	22	6	3	24	22	12
6	Treysope - - - - -		1561	12425	648	240	266	232	5	3	132	108	258
7	East Sculcoates - - - - -		259	13292	544	311	283	261	19	7	16	144	233
8	West Sculcoates W - - - - -		487	20230	726	458	356	370	15	23	221	237	293
520.—HULL.													
1	Humber - - - - -		61	8744	251	195	123	128	12	6	96	99	56
2	St. Mary - - - - -		56	3300	165	134	84	71	12	7	70	64	21
3	Myton WLL - - - - -		940	54372	1987	1345	957	1000	46	45	711	684	612
521.—PATRINGTON.													
1	Patrington W - - - - -		62166	9115	295	159	152	143	19	17	80	79	134
522.—SKIRLACOR.													
1	Humblyton - - - - -		11091	1294	40	15	24	16	1	-	6	9	25
2	Skirllangth W - - - - -		17504	2336	80	42	59	41	11	6	22	20	36
3	Aldbrough - - - - -		13076	1605	56	27	24	32	3	1	17	10	29
4	Horsens - - - - -		13663	3072	66	39	32	47	3	4	16	20	47
5	Bransburton - - - - -		15193	1472	58	36	35	23	6	3	25	11	22
523.—DRIFFIELD.													
1	Foston - - - - -		15363	2309	80	58	39	47	6	3	27	31	22
2	Driffeld W - - - - -		21862	8303	287	170	146	141	18	19	77	93	117
3	Baxton - - - - -		33415	3863	135	62	68	67	4	7	27	35	71
4	Langton - - - - -		37643	4127	146	65	81	65	5	12	32	33	82
524.—BRIDLINGTON.													
1	Skiffness - - - - -		16896	1853	65	22	33	32	3	5	15	17	32
2	Bridlington W - - - - -		19170	9684	354	235	178	176	14	20	143	92	119
3	Hammaby - - - - -		30610	3873	130	47	66	64	8	8	29	18	69

IX.—YORKSHIRE.—BIRTHS AND DEATHS, 1871.—SUB-DISTRICTS—continued.

No.	SUB-DISTRICTS.	AREA in Statute Acres.	POPULATION, 1871.	TOTAL		BIRTHS.				DEATHS.		Excess of Births over Deaths.
				BIRTHS.	DEATHS.	Including Illegitimate Births.		Illegitimate Births.		Males.	Females.	
						Males.	Females.	Males.	Females.			
37.—NORTH RIDING.												
525.—SCARBOROUGH.												
1	Filey - - - - -	14607	4075	183	68	73	60	4	5	37	81	65
2	Scarborough <i>WH</i> - - - - -	19756	26385	689	668	439	400	28	40	318	350	171
3	Hutton Bushell - - - - -	40447	4647	143	77	67	76	7	7	36	41	66
4	Sherburn - - - - -	18388	1443	65	81	52	33	5	4	12	19	84
526.—MALTON.												
1	Rillington - - - - -	37078	4114	124	71	61	63	7	3	43	28	53
2	Westow - - - - -	24021	2841	86	83	52	84	6	6	17	16	58
3	Malton <i>W</i> - - - - -	19386	10039	841	314	188	108	26	17	115	99	127
4	Hovingham - - - - -	18184	2046	55	23	27	23	3	4	12	13	30
5	Bulmer - - - - -	22413	3842	116	67	62	54	6	3	33	34	49
527.—EASINGWOLD.												
1	Stillington - - - - -	22218	2765	85	45	42	43	4	1	23	22	49
2	Easingwold <i>W</i> - - - - -	28710	5490	166	117	91	75	9	8	65	62	40
3	Coxwold - - - - -	14087	1771	46	26	20	28	2	3	12	14	22
528.—THIRSK.												
1	Topcliffe - - - - -	18094	1762	43	35	24	19	2	3	20	15	8
2	Pickhill - - - - -	8632	1319	39	23	19	20	3	2	16	10	12
3	Thirsk <i>W</i> - - - - -	14850	6141	210	140	100	110	10	12	70	70	70
4	Button - - - - -	10489	1285	39	23	20	19	1	3	14	14	11
5	Knayton - - - - -	17368	1660	49	27	26	23	3	-	13	14	23
529.—HELMSELEY.												
1	Helmseley <i>W</i> - - - - -	51606	3868	111	62	60	51	12	14	33	29	49
2	Oswaldkirk - - - - -	16070	2187	64	24	28	36	1	4	8	16	40
3	Kirkby Moorside <i>W</i> - - - - -	46118	3661	192	134	84	108	11	17	71	63	58
530.—PICKERING.												
1	Lastingham - - - - -	24099	3746	172	89	85	87	6	7	57	33	63
2	Pickering <i>W</i> - - - - -	30786	4973	191	118	80	111	8	13	68	60	73
3	Sinnington - - - - -	6144	1065	32	14	16	16	2	2	6	6	18
4	Allerston - - - - -	27608	2444	87	40	48	39	5	4	26	15	47
5	Lookton - - - - -	10398	487	13	7	4	9	-	1	3	4	6
531.—WHITBY.												
1	Egton - - - - -	40606	5705	235	99	119	116	7	7	58	46	126
2	Whitby <i>W</i> - - - - -	22226	15847	536	295	287	249	10	16	168	137	241
3	Lythe - - - - -	19506	4732	154	85	80	74	6	4	44	41	69
532.—GUISBROUGH.												
1	Lofthouse - - - - -	16106	4670	207	90	104	103	5	6	45	45	117
2	Marske - - - - -	16574	11596	531	284	278	255	19	19	155	139	247
3	Kirk Leatham <i>H</i> - - - - -	14977	14996	688	421	359	339	9	6	239	192	267
4	Guilbrough <i>W</i> - - - - -	12801	6859	265	161	124	131	8	13	87	74	104
5	Danby - - - - -	30625	1693	63	25	39	24	5	2	14	11	28
533.—STOKESLEY.												
1	Stokesley <i>W</i> - - - - -	56495	8263	286	143	160	126	9	12	68	74	144
2	Hutton - - - - -	19389	2337	92	57	44	48	4	5	27	30	35
534.—NORTHALLERTON.												
1	Appleton-upon-Wake - - - - -	25043	2907	69	47	39	30	3	-	23	24	22
2	Northallerton <i>W</i> - - - - -	41958	9019	264	184	133	131	8	16	105	79	80
535.—BEDALE.												
1	Bedale <i>W</i> - - - - -	27322	5951	182	96	105	77	5	7	42	54	86
2	Masham - - - - -	27861	2739	86	54	41	45	5	5	25	29	23
536.—LEYBURN.												
1	Middleham - - - - -	41749	3809	130	70	68	67	7	4	33	36	69
2	Leyburn <i>W</i> - - - - -	38519	4896	135	91	75	60	10	4	51	40	44
537.—AYTHORPE.												
1	Askrigg - - - - -	45324	2912	86	53	46	40	5	3	28	30	33
2	Hawes - - - - -	35678	2561	89	45	55	34	6	3	27	18	44
538.—REETH.												
1	Muker - - - - -	38186	2380	84	30	40	44	4	2	15	15	54
2	Reeth <i>W</i> - - - - -	26318	3080	90	60	48	42	2	5	32	28	30
539.—RICHMOND.												
1	Richmond <i>W</i> - - - - -	32227	7223	226	120	109	117	9	8	67	53	106
2	Catterick - - - - -	20723	2969	102	50	50	63	6	2	25	25	52
3	Newham - - - - -	16146	1203	40	28	30	30	2	-	6	15	17
4	Aldbrough - - - - -	11896	2025	66	43	40	36	-	1	24	19	23

X.—NORTHERN COUNTIES.—BIRTHS AND DEATHS, 1871.—SUB-DISTRICTS.

No.	SUB-DISTRICTS.	AREA in Statute Acres.	POPULATION, 1871.	TOTAL		BIRTHS.				DEATHS.		Excess of Births over Deaths.	
				BIRTHS.	DEATHS.	Including Illegitimate Births.		Illegitimate Births.		Males.	Females.		
						Males.	Females.	Males.	Females.				
38.—DURHAM.													
540.—DARLINGTON.													
1	Darlington WH		37290	33947	1332	824	650	672	37	26	424	400	228
2	Aycliffe		29415	6865	230	143	117	113	2	6	64	79	87
541.—STOCKTON.													
1	Yarm H		32557	45704	2068	1222	1025	1043	51	39	682	600	786
2	Stockton WH		24118	39283	1637	981	838	819	38	30	548	433	674
2	Sedgefield WL		45307	14715	646	489	327	319	20	20	222	217	207
542.—HARTLEPOOL.													
1	Hartlepool WH		21374	39970	1795	1655	905	890	33	42	586	499	769
543.—AUCKLAND.													
1	Bishop Auckland W		25613	46222	2153	1256	1168	1050	69	71	846	610	867
2	Hamsterley		38810	22537	990	449	498	492	32	33	242	207	641
544.—TERRDALE.													
1	Staindrop		27553	5168	160	89	88	73	5	8	51	38	71
2	Barrow Castle W		60323	8173	263	174	138	125	21	10	87	87	89
2	Middeton		39268	7059	225	98	114	109	20	11	58	40	125
545.—WEARDALE.													
1	St. John		30096	5672	190	117	95	95	12	15	51	68	72
2	Stanhope W		38273	3705	212	104	169	103	13	11	55	49	108
2	Wolsingham		24016	7778	507	134	146	161	7	10	73	61	173
546.—DURHAM.													
1	Tanfield		11688	12691	576	284	284	292	15	12	145	119	612
2	Lanchester W		59093	27330	1101	667	575	536	35	34	371	296	434
3	St. Oswald WH		28564	29395	1221	914	624	597	28	39	465	449	307
4	St. Nicholas		15793	22062	1004	695	507	497	24	24	267	328	309
547.—EASINGTON.													
1	Easington WH		38631	33694	1534	978	833	701	38	33	559	419	556
548.—HOUGHTON-LE-SPRING.													
1	Houghton-le-Spring W		9950	13167	550	387	282	268	16	12	180	207	163
2	Hatton-le-Hole		6284	13004	644	341	345	299	18	8	182	159	303
549.—CHESTER-LE-STREET.													
1	Chester-le-Street W		17525	17222	781	430	402	379	18	21	234	196	351
2	Barston		17374	15778	664	386	347	317	21	17	209	177	278
550.—SUNDERLAND.													
1	North Bishop-Wearmouth W		2545	30128	1298	1238	673	695	42	33	659	579	30
2	South Bishop-Wearmouth W		3471	36026	1483	998	798	655	15	21	603	493	485
3	East Sunderland		199	9585	339	467	184	155	8	8	245	212	118
4	West Sunderland		102	7863	303	348	146	157	18	9	176	172	45
5	Monk Wearmouth		3180	29041	1243	960	622	621	17	21	479	481	285
551.—SOUTH SHIELDS.													
1	Westoe W		11460	41911	1817	1468	903	914	35	21	764	704	849
2	South Shields		4315	33088	1501	1044	756	745	15	24	691	453	437
552.—GATESHEAD.													
1	Heworth		2811	13755	605	426	505	500	17	14	225	208	179
2	Gateshead WH		3011	47598	2038	1359	1016	1042	58	54	825	714	519
3	Whickham		3961	6483	354	182	144	140	10	11	169	82	162
4	Whalton		14499	12225	455	277	234	221	14	19	159	138	178
39.—NORTHUMBERLAND.													
553.—NEWCASTLE-UPON-TYNE.													
1	Westgate W		3768	54733	2271	1662	1207	1064	74	47	904	758	609
2	St. Andrew		1440	18611	618	483	304	314	15	14	239	253	125
3	St. Nicholas WHHH		131	13005	415	689	226	189	19	12	299	290	274
4	All Saints HHH		210	27872	1186	908	599	587	28	30	438	470	245
5	Byker		2538	16977	717	453	378	344	21	14	250	223	204
554.—TYNEMOUTH.													
1	Wallend		2530	10458	470	294	227	235	5	15	129	133	176
2	North Shields		3651	18732	618	467	332	286	10	11	255	212	151
3	Tynemouth WH		3180	21908	834	583	426	398	28	16	384	299	221
4	Sunderburn H		8981	17210	782	309	402	380	25	13	221	178	383
5	Lowdon		10043	9328	447	221	231	231	4	10	112	109	226
6	Blyth		10250	16632	699	463	360	339	22	11	331	332	239
555.—CASTLE WARD.													
1	Fordland WL		50001	8423	265	203	156	109	11	7	115	88	62
2	Stamfordham		41317	8488	309	178	143	166	9	15	85	93	121

X.—NORTHERN COUNTIES.—BIRTHS AND DEATHS, 1871—SUB-DISTRICTS—continued.

SUB-DISTRICTS.	AREA in Statute Acres.	POPULATION, 1871.	TOTAL		BIRTHS.				DEATHS.		Excess of Births over Deaths.	
			BIRTHS.	DEATHS.	Including Illegitimate Births.		Illegitimate Births.		Males.	Females.		
					Males.	Females.	Males.	Females.				
39.—NORTHUMBERLAND												
—continued.												
550.—HEXHAM.												
No.												
1	Bywell - - - - -	50547	9410	311	176	159	123	11	16	87	89	126
2	Hexham W - - - - -	32964	9605	314	190	164	150	25	25	107	92	115
3	Allendale - - - - -	31806	7696	241	121	117	124	23	14	55	66	130
4	Chollerton - - - - -	50794	8772	193	96	108	85	13	9	53	44	97
557.—HALTWHISTLE.												
1	Haltwhistle W - - - - -	96338	6987	217	121	115	104	21	13	60	61	96
558.—BELLINGHAM.												
1	Bellingham W - - - - -	175131	3790	106	58	50	56	4	2	21	27	48
2	Kirkwhalpington - - - - -	71284	3390	97	64	54	43	8	7	33	31	38
559.—MORPETH.												
1	Morpeth WL - - - - -	46070	8478	336	219	116	130	12	9	111	108	17
2	Bedlington - - - - -	51331	23549	1070	637	543	523	26	33	240	267	443
560.—ALNWICK.												
1	Warkworth - - - - -	30417	7138	223	119	107	116	8	9	58	61	104
2	Alnwick WH - - - - -	16961	7055	191	167	98	98	11	4	53	54	34
3	Embleton - - - - -	51476	5606	139	97	78	61	5	7	48	49	43
561.—BELFORD.												
1	Belford W - - - - -	39323	5847	144	82	81	63	9	10	40	42	62
562.—BERWICK.												
1	Islandshire - - - - -	22967	3764	106	58	50	56	6	6	32	21	38
2	Berwick-upon-Tweed W - - - - -	10735	13987	413	319	315	198	18	10	166	166	101
3	Norhamshire - - - - -	20113	3676	118	68	45	71	3	7	27	31	35
563.—GLENDALE.												
1	Ford - - - - -	60618	6253	166	86	75	91	6	10	49	38	80
2	Wooler W - - - - -	36998	5935	163	82	83	106	13	11	44	38	106
564.—ROTHBURY.												
1	Rothbury W - - - - -	85703	5408	149	84	70	79	12	7	43	42	65
2	Elsdon - - - - -	82304	1678	51	18	24	27	-	2	13	5	33
40.—CUMBERLAND.												
565.—ALSTON.												
1	Alston W - - - - -	36958	5680	306	141	94	112	11	13	66	75	65
566.—PENRITH.												
1	Penrith W - - - - -	51111	12110	406	249	211	195	25	29	122	117	157
2	Greystoke - - - - -	71572	4920	151	74	77	74	5	11	36	38	77
3	Kirkoswald - - - - -	65576	6777	168	126	104	64	14	7	72	64	31
567.—BRAMPTON.												
1	Hayton - - - - -	25179	2469	60	32	36	34	5	9	34	18	8
2	Brampton W - - - - -	23121	5536	180	95	89	91	19	11	51	44	55
3	Walton - - - - -	49405	2603	56	32	26	30	3	1	14	18	24
568.—LONGTOWN.												
1	High Longtown - - - - -	48824	2621	87	39	45	42	12	8	17	22	46
2	Low Longtown W - - - - -	39421	5647	123	126	92	90	13	17	73	63	56
569.—CARLISLE.												
1	Wetheral - - - - -	16392	4011	98	79	44	54	6	5	32	47	19
2	St. Cuthbert WHL - - - - -	10098	12365	558	419	327	321	34	27	209	210	139
3	St. Mary HH - - - - -	2097	2697	702	487	370	328	22	23	225	212	245
4	Stanwix - - - - -	12359	3778	108	75	55	63	10	7	27	38	32
5	Burgh - - - - -	9647	1380	23	25	10	18	1	3	15	10	3
6	Dalton - - - - -	18761	3602	103	74	53	52	7	8	40	34	31
570.—WIGTON.												
1	Wigton W - - - - -	43484	9134	279	195	149	130	15	20	92	106	84
2	Abbey Holme - - - - -	49431	8703	296	194	144	142	12	12	92	108	98
3	Caldbeck - - - - -	50732	4654	140	64	65	75	11	8	30	34	76
571.—COCKERMOUTH.												
1	Keswick - - - - -	76709	6414	178	109	79	99	7	9	49	60	60
2	Cockermouth W - - - - -	51721	10683	379	243	200	179	26	19	118	125	126
3	Workington - - - - -	19944	13726	569	317	278	291	15	23	149	166	233
4	Maryport - - - - -	31731	13772	643	389	337	306	30	31	205	184	234
572.—WHITHEAVEN.												
1	Harrington - - - - -	45711	9998	422	281	210	213	12	12	87	95	241
2	Whitehaven H - - - - -	176	13228	475	391	353	340	19	14	189	202	82
3	St. Bees W - - - - -	11130	9705	360	260	194	186	19	14	146	120	94
4	Egremont - - - - -	35098	14571	629	364	323	306	14	18	163	161	205

X.—NORTHERN COUNTIES.—BIRTHS AND DEATHS, 1871—SUB-DISTRICTS—continued.

No.	SUB-DISTRICTS.	AREA in Statute Acres.	POPULATION, 1871.	TOTAL		BIRTHS.				DEATHS.		Excess of Births over Deaths.
				BIRTHS.	DEATHS.	Including Illegitimate Births.		Illegitimate Births.		Males.	Females.	
						Males.	Females.	Males.	Females.			
40.—CUMBERLAND—cont.												
573.—BOOTLE.												
1	Muncester - - - - -	44087	2314	64	32	32	32	2	1	31	11	32
2	Bootle W - - - - -	47214	6211	236	129	111	115	10	4	63	66	97
41.—WESTMORLAND.												
574.—EAST WARD.												
1	Appleby - - - - -	60983	6522	205	172	117	83	11	10	94	78	33
2	Kirkby Stephen W - - - - -	74466	7160	207	154	122	85	15	14	87	47	73
3	Orton - - - - -	49417	3155	97	61	58	42	6	2	35	26	36
575.—WEST WARD.												
1	Morland - - - - -	63044	4298	156	70	67	69	8	5	40	50	66
2	Lowther W - - - - -	38890	3950	116	74	63	53	7	9	33	41	42
576.—KENDAL.												
1	Ambleside - - - - -	61977	9938	292	138	144	148	7	8	75	63	154
2	Graying - - - - -	47723	3954	125	65	54	71	5	4	54	29	62
3	Kirkby Lonsdale - - - - -	45245	6485	194	103	100	94	7	5	53	50	91
4	Kendal W - - - - -	3791	13701	509	266	294	275	20	25	138	138	243
5	Milnthorpe W - - - - -	37528	6147	193	134	102	91	13	11	66	68	59

XI.—MONMOUTHSHIRE AND WALES.—BIRTHS AND DEATHS, 1871—SUB-DISTRICTS.

42.—MONMOUTHSHIRE.												
577.—CHEPSTOW.												
1	Shire-Newton - - - - -	37623	5096	152	82	77	75	1	4	42	40	70
2	Chepstow W - - - - -	21297	6776	201	121	112	89	13	4	65	56	80
3	Lydney - - - - -	22335	6469	236	93	107	129	3	9	56	57	143
578.—MONMOUTH.												
1	Coleford - - - - -	22672	15376	582	283	306	276	21	27	147	136	299
2	Dougestow - - - - -	45407	5445	188	105	80	78	7	10	44	61	53
3	Monmouth WH - - - - -	7328	6081	186	121	84	102	5	11	100	91	5
4	Traleeck - - - - -	20444	4696	150	83	71	79	1	10	48	45	57
579.—ABERGAVENNY.												
1	Llanerth - - - - -	11061	1891	39	39	23	16	1	1	17	22	-
2	Llantrisant - - - - -	20310	1847	56	29	19	31	3	-	13	16	21
3	Abergavenny WL - - - - -	32674	9131	287	269	147	140	15	13	147	122	13
4	Blaenavon - - - - -	7983	9993	486	236	253	231	15	13	123	113	250
580.—BEDWELTY.												
1	Aberystwith - - - - -	11788	15468	602	452	311	291	11	14	276	176	150
2	Tredingar W - - - - -	33697	1355	989	679	676	676	24	28	543	306	416
3	Beek Bedwelty - - - - -	16210	2398	87	66	47	40	4	1	40	26	21
581.—POSTYPOOL.												
1	Posty Pool - - - - -	30454	23287	997	493	477	520	13	19	274	221	592
2	Llangibby W - - - - -	12635	4683	164	98	77	87	4	10	54	44	66
3	Oak - - - - -	18369	3922	100	84	52	48	3	2	45	39	16
582.—NEWPORT.												
1	Caerleon - - - - -	51298	8630	202	167	151	151	4	2	76	91	135
2	Newport WH - - - - -	3584	29877	1065	876	545	522	22	27	480	396	189
3	St. Woollos - - - - -	29662	11254	417	210	220	197	4	2	130	80	237
4	Mraydystwyn - - - - -	23311	11491	449	252	236	213	13	14	133	119	197
43.—SOUTH WALES.												
GLAMORGANSHIRE.												
583.—CARDIFF.												
1	Whitechurch - - - - -	17820	6432	220	102	110	110	7	7	50	32	118
2	Cardiff WHH - - - - -	20299	94972	2394	1374	1347	1147	49	43	753	631	1020
3	St. Nicholas - - - - -	38135	3297	147	90	66	81	2	1	50	40	37
584.—POSTYPRIDD.												
1	Postypridd - - - - -	32201	21897	973	505	489	484	13	23	396	379	468
2	Llantrissant W - - - - -	21980	13110	230	230	236	278	14	15	20	182	134
3	Ystradyfodwg - - - - -	24515	16914	790	446	417	532	18	11	264	182	338
585.—MERTHYR-TYDFIL.												
1	Gallinger - - - - -	16573	9193	286	206	200	186	3	9	114	62	180
2	Lower Merthyr-Tydfil W - - - - -	15244	23777	1044	638	613	529	39	30	349	290	406
3	Upper Merthyr-Tydfil W - - - - -	9097	1208	683	636	573	573	23	18	388	290	525
4	Aberdare - - - - -	22975	46805	1700	990	871	629	49	24	539	451	710
586.—BRIDGEND.												
1	Messing - - - - -	43164	12236	479	237	225	231	10	13	124	118	242
2	Cowbridge - - - - -	32359	6450	261	112	81	80	2	4	61	51	49
3	Bridgend WL - - - - -	33438	12983	417	276	197	130	13	11	148	130	139

XI.—MONMOUTHSHIRE AND WALES.—BIRTHS AND DEATHS, 1871—SUB-DISTRICTS—continued.

No.	SUB-DISTRICTS.	AREA in Statute Acres.	POPULATION, 1871.	TOTAL		BIRTHS.				DEATHS.		Excess of Births over Deaths.	
				BIRTHS.	DEATHS.	Including Illegitimate Births.		Illegitimate Births.		Males.	Females.		
						Males.	Females.	Males.	Females.				
43.—SOUTH WALES—cont.													
GLANORGANSHIRE—cont.													
587.—NEATH.													
1	Margam		32902	16675	690	323	302	318	14	15	170	153	297
2	Neath WZ		20183	17236	723	514	363	365	18	31	265	249	314
3	Ystradgynlais		39089	3598	144	79	69	75	3	4	38	41	65
4	Ystradgynlais		34504	13433	508	203	276	233	16	22	166	97	305
5	Cadoxton		27304	8549	360	204	191	169	-	4	94	110	123
6	Llanemmet		8835	6128	361	115	136	135	-	7	61	54	146
588.—SWANSEA.													
1	Llanddotalybon		34706	6587	238	105	134	124	12	4	56	49	153
2	Llangafelach		2750	21294	362	404	475	507	12	15	210	194	273
3	Swansea WHH		6710	30436	1476	976	779	697	33	23	333	453	500
589.—GOWER.													
1	Gower Eastern		21338	6377	237	97	111	136	-	2	48	49	140
2	Gower Western W		37745	3013	67	57	40	27	2	1	38	29	10
CARMARTHENSHIRE.													
590.—LLANELLY.													
1	Loughor		24468	5326	304	101	106	96	5	3	50	57	108
2	Llanelli WH		18519	780	556	295	285	14	19	265	261	294	
3	Pembrey		13905	6645	263	159	143	120	8	13	78	61	104
4	Llanion		17078	4040	174	74	91	83	5	8	41	33	100
591.—LLANDOVERY.													
1	Llanddaniel		16907	705	19	5	13	6	-	1	3	2	14
2	Llandgock		15642	2930	119	53	68	51	1	6	30	23	67
3	Llanddwrn		11505	1674	84	39	30	14	1	-	15	14	5
4	Myddfai		11914	964	27	16	15	12	1	-	8	8	11
5	Llandingat W		8107	2379	67	62	42	25	1	1	31	31	5
6	Llanfiharybryn		29457	1421	41	16	22	19	2	2	8	8	25
7	Llanwrtyd		14555	844	81	10	18	13	8	1	2	3	21
8	Cilycwm		17300	1333	39	36	33	2	-	17	12	12	30
9	Coewll Cayo		41765	2002	73	38	39	34	5	6	19	19	65
592.—LLANDILOFAWR.													
1	Talley		17184	1515	64	33	43	22	6	1	26	13	36
2	Llanfynydd		11790	1269	33	15	17	16	2	1	10	5	18
3	Llanrathen		17843	2623	93	50	41	52	4	8	30	30	48
4	Llandilo W		20609	4619	131	103	65	66	6	6	54	49	38
5	Llandeible		26431	6613	239	138	122	117	6	8	74	64	101
593.—CARMARTHEN.													
1	Llangendras		43501	6648	291	170	148	143	11	9	81	69	121
2	St. Clears		43238	6323	307	196	113	95	12	9	64	62	113
3	Carmarthen WHL		18404	12915	421	313	222	199	11	6	121	167	103
4	Coewll		63244	7718	249	125	131	126	10	10	55	70	124
PEMBROKESHIRE.													
594.—NARBERTH.													
1	Llanboidy		26555	3455	84	60	33	46	5	3	30	30	34
2	Llandaulio		23626	3313	108	48	56	42	2	4	22	26	60
3	Amroth		24606	3102	88	60	43	45	7	6	31	23	33
4	Narberth		34364	3646	104	87	54	50	3	3	25	32	47
5	Siebeth W		13075	2809	87	71	45	42	8	4	35	38	16
6	Begelly		13075	4008	133	70	63	69	6	3	41	39	63
595.—PEMBROKE.													
1	Tenby H		26047	9667	237	156	129	128	11	4	68	68	101
2	Pembroke W		26237	15524	516	276	243	273	16	22	123	133	249
3	Roose		3519	3889	127	61	65	62	1	1	34	27	66
596.—HAVERFORDWEST.													
1	Millford		32027	6951	287	184	149	138	14	12	88	95	163
2	Haverfordwest WH		40107	11408	343	246	188	180	16	12	112	124	163
3	St. Davids		44334	6684	306	102	95	111	15	14	45	37	104
4	Fishguard		50093	7437	223	158	106	116	15	12	63	75	64
CARDIGANSHIRE.													
597.—CARDIGAN.													
1	Newport		37639	5432	147	105	79	68	5	6	49	35	43
2	Cardigan W		37923	5323	238	161	123	123	11	9	81	60	87
3	Llandygwidd		19690	3330	106	91	59	46	2	4	43	49	14
598.—NEWCASTLE-IN-EMLYN.													
1	Kenarth W		47439	7964	222	150	117	105	3	12	76	74	72
2	Pentwyn		23165	4733	124	111	67	57	7	5	54	47	13
3	Llandysall		49722	6121	167	102	74	93	8	10	51	51	65
599.—LANPETER.													
1	Llanbyther		25967	2590	92	48	51	41	8	4	28	30	44
2	Pencarreg		22231	2799	67	41	38	39	3	3	27	24	16
3	Lampeter		14612	2813	80	48	45	35	4	4	23	30	33
4	Llanwrog		12800	1799	55	29	36	39	3	1	18	13	26

XI.—MONMOUTHSHIRE AND WALES—BIRTHS AND DEATHS, 1871—SUB-DISTRICTS—continued.

No.	SUB-DISTRICTS.	AREA in Statute Acres.	POPULATION, 1871.	TOTAL		BIRTHS.				DEATHS.		Excess of Births over Deaths.	
				BIRTHS.	DEATHS.	Including Illegitimate Births.		Illegitimate Births.		Males.	Females.		
						Males.	Females.	Males.	Females.				
43.—SOUTH WALES—cont.													
CARDIGANSHIRE—continued.													
600.—ABERTHON.													
1	Llanilloes	- - - - -	33730	6369	196	105	100	86	17	2	46	59	81
2	Llanainfrid W	- - - - -	31974	7108	221	134	112	109	9	5	67	67	87
601.—ABERYSTWITH.													
1	Llanarstyd	- - - - -	22403	3470	110	62	56	54	6	5	34	32	44
2	Aberystwith WH	- - - - -	15440	10086	333	307	166	167	12	11	115	121	128
3	Gosweryon	- - - - -	32290	5923	161	88	79	82	3	5	44	44	73
4	Rhaidol	- - - - -	62459	8860	279	160	127	152	7	7	81	70	119
602.—TREGARON.													
1	Gwynne	- - - - -	33140	3597	124	51	67	67	2	3	27	24	73
2	Llangattock	- - - - -	21622	3189	80	51	32	48	4	3	21	20	29
3	Tregaron	- - - - -	67288	3881	97	57	54	43	8	9	36	31	40
BRECKNOCKSHIRE.													
603.—BUILTH.													
1	Abegwelein	- - - - -	46144	2851	75	48	32	43	3	2	23	25	27
2	Colwyn	- - - - -	25020	2077	66	35	35	31	2	3	17	16	33
3	Builth	- - - - -	31789	3356	109	71	50	59	3	6	38	33	38
604.—BRECKNOCK.													
1	Merthyr-Cynog	- - - - -	34651	1591	45	21	22	23	4	1	9	12	24
2	Derynasek	- - - - -	65053	3974	115	64	51	64	4	8	28	26	51
3	Brecknock WH	- - - - -	43018	2715	237	174	134	103	6	4	39	32	63
4	Penkelly	- - - - -	22749	1574	43	20	20	23	2	1	11	19	13
5	Llangorse	- - - - -	28322	2870	103	41	54	49	3	-	17	24	62
605.—CRICKHOWELL.													
1	Cwmth	- - - - -	10095	975	23	23	10	13	-	1	14	9	-
2	Llangunider	- - - - -	13903	3928	158	97	81	77	2	2	55	42	61
3	Llangattock W	- - - - -	9597	5303	212	111	114	98	11	5	64	47	101
4	Llanelli	- - - - -	5183	7541	305	167	166	139	6	5	89	78	138
5	Crickhowell	- - - - -	14935	2400	73	32	41	32	2	-	17	15	41
606.—HAY.													
1	Talgarth	- - - - -	28155	2635	82	44	39	43	-	2	23	21	38
2	Cyho	- - - - -	31753	3407	98	49	46	52	4	5	22	27	49
3	Hay W	- - - - -	29787	4756	122	79	68	54	14	5	42	37	43
RADNORSHIRE.													
607.—PRESTIGEONE.													
1	Prestigeone	- - - - -	26116	8869	117	62	59	58	9	5	31	31	55
608.—KNIGHTON.													
1	Knighton W	- - - - -	101095	4666	179	126	90	89	10	10	71	55	53
2	Llanbister	- - - - -	4357	161	62	84	77	22	18	30	32	69	
609.—RHAYADER.													
1	Rhayader	- - - - -	74004	3626	120	65	62	58	11	15	32	33	55
2	Nantmel	- - - - -	31828	3195	84	46	40	44	5	5	31	15	38
44.—NORTH WALES.													
MONTGOMERYSHIRE.													
610.—MACHYNALLETH.													
1	Machynlleth W	- - - - -	34210	4624	176	89	90	86	12	10	46	43	87
2	Pennal	- - - - -	44194	4730	154	71	74	80	4	6	40	31	83
3	Darowen	- - - - -	38233	2963	120	64	59	61	7	4	37	27	56
611.—NEWTOWN.													
1	Upper Llanilloes	- - - - -	83570	4184	129	94	83	76	6	6	43	51	65
2	Lower Llanilloes	- - - - -	4207	148	93	77	71	6	7	47	46	55	
3	Llanwynog W	- - - - -	45335	4894	180	95	89	91	12	13	50	45	85
4	Kerry	- - - - -	39455	2619	82	45	38	44	3	4	27	21	34
5	Newtown	- - - - -	7162	3886	161	148	77	81	5	6	85	63	13
6	Tregynon	- - - - -	26429	2764	91	43	47	44	6	4	21	22	48
612.—FORDEN (MONTGOMERY).													
1	Montgomery	- - - - -	33386	5914	158	96	70	68	6	6	43	33	42
2	Chilbury W	- - - - -	32454	5921	180	104	87	93	11	8	62	42	76
3	Welshpool	- - - - -	22944	7023	215	126	115	100	7	8	67	59	89
613.—LLANFILLIN.													
1	Llanfyllin	- - - - -	71639	6100	187	111	98	91	14	15	36	25	78
2	Llanainfrid W	- - - - -	54095	10447	258	200	139	159	14	14	100	100	98
3	Llanthalair	- - - - -	62718	5124	134	65	71	63	7	9	35	30	69

* The district of Kingston, included in the Registration County of Radnor, South Wales, previously to 1st January 1871, has since that date been counted as belonging to the Registration County of Hereford, and is now numbered 345.

XI.—MONMOUTHSHIRE AND WALES.—BIRTHS AND DEATHS, 1871—SUB-DISTRICTS—continued.

No.	SUB-DISTRICTS.	AREA in Statute Acres.	POPULATION, 1871.	TOTAL		BIRTHS.				DEATHS.		Excess of Births over Deaths.	
				BIRTHS.	DEATHS.	Including Illegitimate Births.		Illegitimate Births.		Males.	Females.		
						Males.	Females.	Males.	Females.				
													Males.
24.—NORTH WALES—cont.													
FLINTSHIRE.													
614.—HOLYWELL.													
1	Whitford	-	26302	2632	265	220	163	123	12	3	111	109	65
2	Holywell W	-	16405	11690	237	216	180	167	6	7	146	168	277
3	Flint	-	14129	2690	239	206	173	166	12	10	109	99	121
4	Mold	-	21261	13934	533	268	291	242	7	17	149	119	265
DENBIGHSHIRE.													
615.—WREXHAM.													
1	Holt	-	26470	6790	189	115	97	92	7	7	57	53	74
2	Wrexham H	-	12906	15494	255	306	309	276	24	14	120	128	277
3	Wrexham WH	-	21020	26563	973	656	456	517	34	31	309	249	415
616.—RUTHIN.													
1	Llanarmon	-	12925	3126	96	47	48	23	6	3	26	21	51
2	Ruthin W	-	9740	4422	115	120	57	56	2	5	63	57	-5
3	Llanellidan	-	12840	2596	75	29	20	45	3	1	15	14	46
4	Glyfylliog	-	12923	1204	45	20	19	26	1	1	8	12	25
5	Llanrhysadr	-	21927	3371	64	26	27	27	-	2	17	19	18
6	Llandyrnog	-	10068	1566	45	33	18	26	1	3	17	16	18
617.—ST. ASAPH.													
1	St. Asaph W	-	22220	12722	268	225	190	173	19	12	146	112	110
2	Aberpelf	-	22145	6083	167	122	91	76	12	2	69	64	35
3	Deaigh HL	-	22200	9073	220	210	122	68	8	5	112	98	10
618.—LLANRWST.													
1	Llanrwst W	-	40925	7001	200	126	109	91	8	15	75	61	64
2	Betiwywood	-	25118	2223	75	48	25	40	2	2	22	25	27
3	Ysptyty	-	24248	3126	82	51	46	36	1	3	19	22	21
MERIONETHSHIRE.													
619.—CORWEN.													
1	Gwyddelwern	-	60221	5282	154	78	64	70	10	3	29	27	78
2	Corwen W	-	23626	11069	269	205	163	177	17	12	102	101	127
620.—BALA.													
1	Bala	-	23222	6904	204	121	104	100	4	9	63	58	68
621.—DOLGELLY.													
1	Talylyn	-	73026	2221	205	100	86	119	5	2	44	56	105
2	Barmouth W	-	72147	2320	221	184	112	119	6	16	94	90	47
622.—FESTINGOG.													
1	Llanhangelytraethau W	-	21254	4500	126	83	74	82	7	9	42	41	72
2	Festingog H	-	21253	11424	422	209	222	192	12	5	118	91	214
3	Tremadoc	-	25407	2127	227	164	122	126	10	10	68	61	26
CARNARVONSHIRE.													
623.—PWLLHELI.													
1	Cricieth	-	20724	2204	172	93	22	26	6	8	42	51	26
2	Pwllheli W	-	22276	6722	222	120	125	102	21	12	70	60	26
3	Aberdaron	-	20423	2251	72	49	44	25	8	3	22	20	24
4	Nevin	-	12222	4227	116	92	62	52	6	5	42	50	22
624.—CARNARVON.													
1	Llandwrog	-	40226	10225	269	206	209	120	19	8	106	98	122
2	Llanrug	-	22204	12427	420	222	222	222	12	12	124	124	222
3	Carnarvon W	-	22222	11221	222	222	120	120	12	12	120	120	22
4	Llanidan	-	12122	2204	22	71	52	41	7	5	26	22	22
625.—BANGOR.													
1	Beaumaris	-	21220	12212	226	224	129	127	10	15	97	127	122
2	Bangor WHH	-	12212	4212	412	204	122	222	10	8	122	142	111
3	Llanllechid	-	22425	2220	241	126	124	127	10	7	97	98	146
626.—CONWAY.													
1	Conway W	-	11226	4047	106	75	52	47	5	4	25	40	21
2	Creswell	-	24227	2772	222	122	112	122	10	10	22	22	72
3	Llechweidd-Isaf	-	20222	1274	22	24	22	22	2	2	12	12	12
ANGLESEY.													
627.—ANGLESEY.													
1	Llangefni	-	22222	4222	122	76	62	74	6	9	46	29	62
2	Bryngrwan	-	22222	2222	122	22	22	22	10	6	22	46	22
3	Llanddyfnog	-	22222	4244	111	22	22	42	4	2	24	44	12
4	Amlwch W	-	12222	7022	242	170	112	122	12	12	72	72	22
5	Llanddanasaint W	-	27222	2027	122	104	67	62	8	10	52	42	22
6	Holyhead	-	22222	2222	220	122	124	116	6	8	101	82	67

* The details of the alteration in the limits of the sub-districts of Holt and Wrexham in 1871 are stated in Table CVI, page cxvi.
 † See note 2, p. 24.

BIRTHS,
ILLEGITIMATE BIRTHS,

AND

DEATHS,

REGISTERED IN EACH OF THE FOUR QUARTERS OF THE YEAR

1871,

IN DIVISIONS AND COUNTIES.

NOTE.—The Number of MARRIAGES celebrated in each Quarter of the Year 1871 will be found in the Abstract of Marriages, commencing on page 2.

BIRTHS registered in England in the Four Quarters ending
(Exclusive of

DIVISIONS AND REGISTRATION COUNTIES.		AREA in Statute Acres.	POPU- LATION, 1871.	MALES AND FEMALES.				
				TOTAL.	Registered in the Quarter ending the last day of			
					March.	June.	Sept.	Dec.
ENGLAND - - -		37,819,321	22,712,366	797,438	309,523	301,165	193,271	193,469
No.	DIVISIONS.							
I.	LONDON - - - - -	75,363	3,264,360	119617	30434	27443	29885	27885
II.	SOUTH EASTERN - - -	3,994,431	2,167,736	69232	16267	16963	17034	16979
III.	SOUTH MIDLAND - - -	3,301,825	1,442,654	48041	12816	13023	11581	11619
IV.	EASTERN - - - - -	3,211,441	1,218,728	32226	10864	9977	9368	9387
V.	SOUTH WESTERN - - -	4,981,170	1,890,777	58102	15460	14609	12986	14047
VI.	WEST MIDLAND - - -	3,945,460	2,720,669	96780	26177	25001	22655	22617
VII.	NORTH MIDLAND - - -	3,535,445	1,406,936	40025	12731	12346	11774	12174
VIII.	NORTH WESTERN - - -	1,998,914	3,889,044	127759	32271	23574	21370	20644
IX.	YORK - - - - -	3,702,264	2,206,539	63246	22683	23791	21806	21866
X.	NORTHERN - - - - -	3,547,947	1,414,224	55767	14204	14409	12841	12313
XI.	WELSH - - - - -	5,125,242	1,421,670	42423	12996	12028	12041	11668
I.—LONDON.								
	MIDDLESEX (part of) - - -	31,499	2,286,568	77607	21090	18788	18589	19140
	SURREY (part of) - - -	22,601	742,155	27246	7205	6737	6428	6766
	KENT (part of) - - - - -	21,262	225,587	7764	2029	1918	1858	1949
II.—SOUTH EASTERN.								
1	SURREY (extra-metropolitan) - -	481,027	269,279	11885	3145	2876	2965	2900
2	KENT (extra-metropolitan) - - -	978,988	629,126	20685	5275	8066	5102	5112
3	SUSSEX - - - - -	948,267	420,910	13004	2870	2225	2170	2229
4	HAMPSHIRE - - - - -	1,052,191	526,142	16481	4427	4041	2996	2877
5	BERKSHIRE - - - - -	862,968	226,268	7227	1920	1745	1801	1761
III.—SOUTH MIDLAND.								
6	MIDDLESEX (extra-metropolitan) -	178,578	264,854	8537	2211	2063	2120	2163
7	HERTFORDSHIRE - - - - -	428,142	194,612	6200	1698	1621	1537	1484
8	SUCKINGHAMSHIRE - - - - -	404,040	156,007	5242	1418	1426	1261	1287
9	OXFORDSHIRE - - - - -	475,842	178,229	5615	1564	1277	1224	1220
10	NORTHAMPTONSHIRE - - - - -	622,002	248,224	8609	2411	2073	2061	2074
11	HUNTINGDONSHIRE - - - - -	204,622	68,046	1914	467	500	429	426
12	BEDFORDSHIRE - - - - -	205,222	151,229	5196	1226	1228	1265	1222
13	CAMBRIDGESHIRE - - - - -	572,026	122,022	6206	1642	1672	1662	1611
IV.—EASTERN.								
14	ESSEX - - - - -	975,026	440,820	14861	2864	2682	2614	2490
15	SUFFOLK - - - - -	929,829	247,210	11117	2008	2226	2622	2621
16	NORFOLK - - - - -	1,206,544	420,626	12626	3722	2428	2222	2276

NOTE.—The Registration Counties comprise groups of entire Registration Districts; which Districts are generally Counties in which the greater part of

March 31st, June 30th, September 30th, and December 31st, 1871.

(Still-born.)

MALES.					FEMALES.					DIVISIONS AND REGISTRATION COUNTIES.
Registered in the Quarter ending the last day of				TOTAL.	TOTAL.	Registered in the Quarter ending the last day of				
March.	June.	Sept.	Dec.			March.	June.	Sept.	Dec.	
106,266	102,827	98,161	98,251	405,605	391,823	103,157	98,338	95,110	95,218	ENGLAND.
29420	13842	13583	14087	87032	55585	15014	13501	13302	13768	DIVISIONS. LONDON.
9312	8625	8542	8673	35152	34080	8945	8337	8492	8306	SOUTH EASTERN.
6496	6135	5922	5891	24445	23596	6320	5889	5659	5728	SOUTH MIDLAND.
8440	9053	4806	4797	20105	19218	5154	4912	4562	4590	EASTERN.
7580	7467	7070	7033	29450	28652	7580	7142	6916	7014	SOUTH WESTERN.
12117	12434	12015	12187	50213	48567	13020	12147	11670	11730	WEST MIDLAND.
6856	6300	6035	6149	25080	23975	6163	6046	5739	6025	NORTH MIDLAND.
16629	16770	15777	15716	65102	62657	16432	15804	15493	14928	NORTH WESTERN.
11292	11669	11117	10999	45377	43969	11291	11122	10689	10867	YORK.
7343	7265	7175	6842	28525	27242	6961	7144	6666	6471	NORTHERN.
6021	6734	6119	5877	25151	24282	6275	6294	5922	5791	WELSH.
16934	9849	9424	9680	39277	38330	10466	9239	9165	9460	I.—LONDON.
3787	3336	3215	3453	13861	13385	3548	3301	3223	3313	MIDDLESEX (part of).
1939	987	944	954	3894	3870	1000	961	914	995	SURREY (part of).
										KENT (part of).
1393	1456	1525	1455	6029	5856	1552	1419	1440	1445	II.—SOUTH EASTERN.
2711	2587	2534	2621	10443	10212	2664	2509	2548	2491	SURREY (extra-metropolitan).
1740	1641	1614	1607	6602	6402	1630	1594	1556	1622	KENT (extra-metropolitan).
2281	2068	1974	2083	8409	8042	2133	1973	2022	1894	SUSSEX.
984	903	875	907	3609	3568	946	842	926	854	HAMPSHIRE.
										BERKSHIRE.
1120	1049	1106	1061	4351	4206	1076	1004	1024	1102	III.—SOUTH MIDLAND.
873	806	820	765	3266	3034	813	815	717	689	MIDDLESEX (extra-metropol.)
713	748	641	632	2753	2589	706	688	610	585	HERTFORDSHIRE.
816	707	662	684	2869	2746	748	670	692	696	BUCKINGHAMSHIRE.
1222	1045	1012	1086	4375	4234	1179	1028	1039	988	OXFORDSHIRE.
343	253	221	238	961	953	238	247	218	250	NORTHAMPTONSHIRE.
703	670	670	605	2648	2548	692	623	596	637	HUNTINGDONSHIRE.
771	858	790	800	3222	3286	868	814	793	811	REDFORDSHIRE.
										CAMBRIDGESHIRE.
5903	1884	1834	1745	7466	7085	1861	1799	1680	1745	IV.—EASTERN.
1326	1433	1328	1331	5648	5409	1472	1423	1304	1270	ESSEX.
1001	1748	1644	1701	6094	6664	1821	1690	1678	1675	SUFFOLK.
										NORFOLK.

to-extensive with Poor Law Unions. Districts extending into more than one county are referred to the Registration the population is situated.

BIRTHS registered in England in the Four Quarters ending

No.	REGISTRATION COUNTIES.	AREA in Statute Acres.	POPULATION, 1871.	MALES AND FEMALES.				
				TOTAL.	Registered in the Quarter ending the last day of			
					March.	June.	Sept.	Dec.
V.—SOUTH WESTERN.								
17	WILTSHIRE - - - - -	775,414	244,667	7707	2062	1883	1917	1845
18	DORSETSHIRE - - - - -	610,562	189,000	5747	1483	1489	1424	1351
19	DEVONSHIRE - - - - -	1,643,343	606,102	18638	4970	4682	4504	4800
20	CORNWALL - - - - -	865,541	258,286	11105	2016	2778	2614	2897
21	SOMERSETSHIRE - - - - -	1,066,290	482,682	14908	2629	2807	2527	2645
VI.—WEST MIDLAND.								
22	GLOUCESTERSHIRE - - - - -	715,776	488,760	16041	4220	4006	3501	2806
23	HEREFORDSHIRE - - - - -	507,647	120,722	3648	1001	908	892	847
24	SHROPSHIRE - - - - -	924,120	267,003	8701	2229	2287	2075	2100
25	STAFFORDSHIRE - - - - -	752,995	877,426	25660	9551	9180	8267	8562
26	WORCESTERSHIRE - - - - -	434,225	326,276	11928	2155	2298	2870	2915
27	WARWICKSHIRE - - - - -	610,567	620,472	22792	5992	5622	5580	5508
VII.—NORTH MIDLAND.								
28	LEICESTERSHIRE - - - - -	524,149	275,171	9991	2659	2572	2294	2465
29	RUTLANDSHIRE - - - - -	107,282	22,285	724	176	215	129	196
30	LINCOLNSHIRE - - - - -	1,721,201	428,075	12228	2800	2287	2265	2496
31	NOTTINGHAMSHIRE - - - - -	600,441	255,404	12672	2292	2140	2058	2182
32	DERBYSHIRE - - - - -	561,702	224,900	11810	2015	2022	2522	2825
VIII.—NORTH WESTERN.								
33	CHEESHIRE - - - - -	691,752	529,785	19218	5053	5072	4996	4497
34	LANCASHIRE - - - - -	1,207,162	2,249,259	108441	28218	27601	26875	26147
IX.—YORK.								
35	WEST RIDING - - - - -	1,771,765	1,854,172	70656	18126	18070	17022	17288
36	EAST RIDING (WITH YORK) - - - - -	696,296	206,580	10641	2760	2614	2909	2226
37	NORTH RIDING - - - - -	1,224,222	224,817	8149	1968	2107	2104	1950
X.—NORTHERN.								
38	DURHAM - - - - -	784,401	742,206	21677	8102	8126	7865	7262
39	NORTHUMBRLAND - - - - -	1,220,212	286,646	12272	2649	2650	2698	2265
40	CUMBERLAND - - - - -	970,161	220,282	7744	1922	2024	1882	1880
41	WESTMORLAND - - - - -	502,072	65,120	2074	520	569	490	485
XI.—WELSH.								
42	MONTGOMERESHIRE - - - - -	422,206	212,708	8065	2112	2012	1992	1247
43	SOUTH WALES - - - - -	2,722,762	766,880	27899	7001	7229	6751	6208
44	NORTH WALES - - - - -	1,269,672	422,022	12869	2622	2676	2228	2112

March 31st, June 30th, September 30th, and December 31st, 1871—continued.

MALES.					FEMALES.					REGISTRATION COUNTIES.
Registered in the Quarter ending the last day of				TOTAL.	TOTAL.	Registered in the Quarter ending the last day of				
March.	June.	Sept.	Dec.			March.	June.	Sept.	Dec.	
1033	966	933	942	3894	3813	1009	917	984	903	V.—SOUTH WESTERN.
764	758	683	694	2904	2843	719	731	736	657	WILTSHIRE.
2099	2418	2318	2200	9335	9100	2371	2234	2186	2309	DORESSETSHIRE.
1825	1415	1348	1341	5629	5476	1491	1363	1266	1356	DEVONSHIRE.
1829	1910	1783	1836	7488	7420	1990	1897	1744	1789	CORNWALL.
										SOMERSETSHIRE.
										VI.—WEST MIDLAND.
3132	2034	1981	1986	8133	7908	2107	1972	1920	1909	GLOUCESTERSHIRE.
864	485	445	447	1881	1767	497	423	447	400	HEREFORDSHIRE.
1104	1193	1064	1040	4401	4300	1135	1094	1011	1060	SHERPESHIRE.
4781	4721	4323	4353	18078	17582	4770	4459	4144	4209	STAFFORDSHIRE.
1832	1549	1491	1477	6069	5869	1603	1449	1379	1438	WORCESTERSHIRE.
3084	2872	2811	2884	11651	11141	2908	2750	2769	2714	WARWICKSHIRE.
										VII.—NORTH MIDLAND.
1332	1310	1166	1248	5076	4915	1307	1262	1128	1218	LEICESTERSHIRE.
80	120	73	93	366	353	95	95	66	102	RUTLANDSHIRE.
1836	1719	1760	1790	7095	6733	1734	1668	1595	1736	LINCOLNSHIRE.
1727	1372	1342	1611	6452	6220	1565	1568	1516	1571	NOTTINGHAMSHIRE.
1861	1579	1494	1437	6061	5749	1464	1453	1434	1398	DERBYSHIRE.
										VIII.—NORTH WESTERN.
3293	2588	2367	2279	9827	9491	2460	2485	2328	2218	CHESHIRE.
16246	14182	13410	13437	55275	53166	13972	13319	13165	12710	LANCASHIRE.
										IX.—YORK.
9194	9259	8715	8725	35893	34763	8941	8811	8378	8633	WEST RIDING.
1372	1344	1320	1239	5275	5266	1388	1270	1289	1319	EAST RIDING (WITH YORK).
1056	1066	1082	1035	4209	3940	962	1041	1022	915	NORTH RIDING.
										X.—NORTHERN.
4168	4032	4055	3908	16163	15514	3935	4094	3810	3675	DURHAM.
1898	1886	1876	1726	7346	6926	1791	1774	1722	1639	NORTHUMBERLAND.
945	1056	994	963	3958	3786	977	998	894	917	CUMBERLAND.
372	291	350	245	1058	1016	258	273	240	240	WESTMORLAND.
										XI.—WELSH.
1073	1033	1027	939	4074	3991	1038	980	965	1008	MONMOUTHSHIRE.
3890	3768	3425	3368	14111	13588	3451	3571	3326	3240	SOUTH WALES.
1796	1933	1667	1570	6966	6703	1786	1743	1631	1543	NORTH WALES.

BIRTHS (included in the foregoing Table, pp. 86-89) of CHILDREN BORN OUT OF WEDLOCK and December 31st, 1871.

No.	DIVISIONS AND REGISTRATION COUNTIES.	AREA in Statute Acres.	POPULATION, 1871.	MALES AND FEMALES.				
				TOTAL.	Registered in the Quarter ending the last day of			
					March.	June.	Sept.	Dec.
	ENGLAND - - -	37,319,231	22,712,266	44,776	12,325	11,048	10,892	10,710
	I—LONDON.							
I.	LONDON - - - - -	75,362	3,264,260	4451	1279	1100	985	1087
II.	SOUTH EASTERN - - -	3,994,431	2,167,726	3367	960	880	780	747
III.	SOUTH MIDLAND - - -	3,301,335	1,442,654	2797	795	703	645	654
IV.	EASTERN - - - - -	3,311,441	1,218,733	2765	820	734	609	613
V.	SOUTH WESTERN - - -	4,981,170	1,880,777	3284	915	835	789	825
VI.	WEST MIDLAND - - -	3,945,460	2,730,669	5893	1856	1264	1340	1343
VII.	NORTH MIDLAND - - -	3,483,445	1,406,985	3311	688	756	785	883
VIII.	NORTH WESTERN - - -	1,998,914	3,389,044	6983	1860	1744	1733	1633
IX.	YORK - - - - -	3,702,384	2,336,669	5682	1492	1382	1415	1263
X.	NORTHERN - - - - -	3,847,947	1,414,334	3442	913	687	962	800
XI.	WELSH - - - - -	5,125,343	1,421,670	2061	647	713	767	744
	I—LONDON.							
	MIDDLESEX (part of) - - -	31,499	2,286,668	3196	912	783	716	785
	SURREY (part of) - - - -	22,501	742,185	1035	296	267	223	250
	KENT (part of) - - - - -	21,362	228,537	220	72	50	46	52
	II—SOUTH EASTERN.							
1	SURREY (extra-metropolitan) - -	451,027	366,379	463	123	116	111	108
2	KENT (extra-metropolitan) - - -	978,988	629,126	998	282	277	204	222
3	SUSSEX - - - - -	946,267	430,910	734	199	190	165	160
4	HAMPSHIRE - - - - -	1,052,191	526,143	773	221	206	181	165
5	BERKSHIRE - - - - -	562,986	226,268	402	125	91	89	87
	III—SOUTH MIDLAND.							
6	MIDDLESEX (extra-metropolitan) -	178,578	264,854	293	88	71	74	90
7	HERTFORDSHIRE - - - - -	428,143	194,612	412	111	116	91	94
8	BUCKINGHAMSHIRE - - - - -	404,040	155,007	317	98	82	70	67
9	OXFORDSHIRE - - - - -	475,543	178,229	361	119	93	75	64
10	NORTHAMPTONSHIRE - - - - -	632,092	248,294	487	124	104	106	113
11	HUNTINGDONSHIRE - - - - -	204,622	68,046	118	33	29	24	22
12	BEDFORDSHIRE - - - - -	308,228	161,539	420	118	103	115	84
13	CAMBRIDGESHIRE - - - - -	572,095	192,033	369	94	106	90	100
	IV—EASTERN.							
14	ESSEX - - - - -	976,038	440,880	720	202	188	174	186
15	SUFFOLK - - - - -	926,669	247,210	789	241	204	143	171
16	NORFOLK - - - - -	1,206,544	420,638	1286	377	322	292	268

registered in England in the Four Quarters ending March 31st, June 30th, September 30th,
(Exclusive of Still-born.)

MALES.					FEMALES.					DIVISIONS AND REGISTRATION COUNTIES.
Registered in the Quarter ending the last day of				TOTAL.	TOTAL.	Registered in the Quarter ending the last day of				
March.	June.	Sept.	Dec.			March.	June.	Sept.	Dec.	
6,285	5,569	5,468	5,404	22,726	22,049	6,040	5,479	5,234	5,306	ENGLAND.
630	552	483	559	2244	2207	629	548	502	528	DIVISIONS.
473	421	404	366	1670	1697	481	459	376	381	LONDON.
489	341	330	338	1418	1379	386	362	315	316	SOUTH EASTERN.
436	356	296	313	1401	1364	384	368	313	299	SOUTH MIDLAND.
476	413	352	411	1681	1673	439	413	407	414	EASTERN.
736	718	687	686	2877	2716	770	636	653	657	SOUTH WESTERN.
472	388	369	409	1658	1653	416	368	396	473	WEST MIDLAND.
364	352	376	322	3554	3428	896	852	849	831	NORTH MIDLAND.
718	699	728	721	2865	2786	774	683	687	642	NORTH WESTERN.
471	413	485	412	1783	1659	442	452	377	388	YORK.
434	375	408	367	1574	1487	423	338	349	377	NORTHERN.
										WELSH.
										I.—LONDON.
471	399	354	412	1636	1560	441	384	362	373	MIDDLESEX (part of).
138	131	103	123	495	540	157	136	120	127	SURREY (part of).
41	22	26	24	113	107	31	28	20	28	KENT (part of).
										II.—SOUTH EASTERN.
68	47	62	52	229	234	65	69	49	51	SURREY (extra-metropolitan).
143	135	110	120	508	487	139	142	94	112	KENT (extra-metropolitan).
98	101	96	76	371	363	101	89	89	84	SUSSEX.
168	92	88	78	365	407	113	114	93	87	HAMPSHIRE.
62	46	48	40	196	206	63	45	51	47	BERKSHIRE.
										III.—SOUTH MIDLAND.
42	32	38	46	158	165	46	39	36	44	MIDDLESEX (extra-metropol.)
54	55	49	45	203	209	57	61	42	49	HERTFORDSHIRE.
45	41	36	45	167	150	53	41	34	22	BUCKINGHAMSHIRE.
73	45	38	45	203	168	44	38	37	39	OXFORDSHIRE.
76	53	51	39	239	218	58	51	55	54	NORTHAMPTONSHIRE.
17	17	12	10	56	62	16	22	12	12	HUNTINGDONSHIRE.
32	34	37	36	199	221	66	49	58	48	BEDFORDSHIRE.
48	44	49	52	193	196	46	61	41	48	CAMBRIDGESHIRE.
										IV.—EASTERN.
113	101	80	74	370	350	87	87	94	82	ESSEX.
133	92	66	86	377	352	108	112	77	85	SUFFOLK.
188	163	160	153	654	632	189	169	142	132	NORFOLK.

BIRTHS of CHILDREN BORN OUT OF WEDLOCK registered in England in the Four

No.	REGISTRATION COUNTIES.	AREA in Statute Acres.	POPULATION, 1871.	MALES AND FEMALES.				
				TOTAL	Registered in the Quarter ending the last day of			
					March.	June.	Sept.	Dec.
V.—SOUTH WESTERN.								
17	WILTSHIRE - - - -	775,414	244,657	448	125	123	112	89
18	DORSETSHIRE - - - -	610,582	189,000	328	92	90	80	66
19	DEVONSHIRE - - - -	1,643,343	606,102	1084	282	242	245	282
20	CORNWALL - - - -	885,541	358,266	738	185	162	181	210
21	SOMERSETSHIRE - - - -	1,066,290	482,652	805	221	209	168	198
VI.—WEST MIDLAND.								
22	GLOUCESTERSHIRE - - -	718,776	488,760	802	228	201	181	183
23	HEREFORDSHIRE - - - -	507,647	120,723	261	91	58	70	62
24	SHEPESHIRE - - - -	924,130	267,003	795	216	184	219	205
25	STAFFORDSHIRE - - - -	782,995	877,426	1988	520	491	460	477
26	WORCESTERSHIRE - - -	434,325	326,276	678	188	184	185	181
27	WARWICKSHIRE - - - -	610,667	630,472	1079	292	266	255	265
VII.—NORTH MIDLAND.								
28	LEICESTERSHIRE - - -	524,149	275,171	580	127	120	141	122
29	RUTLANDSHIRE - - - -	107,282	22,285	42	16	11	7	9
30	LINCOLNSHIRE - - - -	1,721,801	428,075	992	272	198	229	282
31	NOTTINGHAMSHIRE - - -	600,441	355,404	967	262	217	221	226
32	DERBYSHIRE - - - -	561,702	324,900	729	199	180	167	162
VIII.—NORTH WESTERN.								
33	CHEESHIRE - - - -	691,722	529,785	1187	214	202	211	260
34	LANCASHIRE - - - -	1,207,162	2,849,269	5795	1546	1422	1414	1282
IX.—YORK.								
35	WEST RIDING - - - -	1,771,765	1,854,172	4226	1082	1089	1069	1036
36	EAST RIDING (WITH YORK) -	626,296	206,580	769	222	192	167	166
37	NORTH RIDING - - - -	1,224,222	224,217	687	186	150	189	162
X.—NORTHERN.								
38	DURHAM - - - -	784,401	742,206	1571	409	408	298	261
39	NORTHUMBRLAND - - - -	1,220,212	266,546	927	244	222	224	227
40	CUMBERLAND - - - -	970,161	220,262	754	206	181	192	175
41	WESTMORLAND - - - -	502,072	65,120	190	54	51	48	27
XI.—WELSH.								
42	MONMOUTHSHIRE - - - -	422,206	219,708	412	111	96	109	107
43	SOUTH WALES - - - -	2,722,762	766,969	1606	428	290	400	277
44	NORTH WALES - - - -	1,269,672	428,082	1042	298	227	248	280

Quarters ending March 31st, June 30th, September 30th, and December 31st, 1871—*continued.*

MALES.					FEMALES.				REGISTRATION COUNTIES.	
Registered in the Quarter ending the last day of				TOTAL	TOTAL	Registered in the Quarter ending the last day of				
March.	June.	Sept.	Dec.			March.	June.	Sept.		Dec.
60	61	57	46	224	224	65	61	55	43	V.—SOUTH WESTERN.
48	50	26	30	154	174	44	40	54	36	WILTSHIRE.
145	113	119	124	501	533	137	129	129	138	DORSETSHIRE.
108	83	91	90	372	366	77	79	90	120	DEVONSHIRE.
111	105	89	121	430	376	116	104	79	77	CORNWALL.
										SOMERSETSHIRE.
										VI.—WEST MIDLAND.
119	107	92	80	398	404	119	94	89	102	GLOUCESTERSHIRE.
39	33	34	31	136	145	52	26	36	31	HEREFORDSHIRE.
101	84	116	99	400	395	115	70	103	107	SHROPSHIRE.
223	272	230	246	1050	908	237	219	221	231	STAFFORDSHIRE.
80	93	83	81	337	341	108	91	72	70	WORCESTERSHIRE.
154	130	133	149	556	523	139	136	132	116	WARWICKSHIRE.
										VII.—NORTH MIDLAND.
79	60	65	67	280	300	58	81	76	85	LEICESTERSHIRE.
4	8	2	4	18	25	12	3	5	5	RUTLANDSHIRE.
144	108	126	133	511	481	129	90	113	149	LINCOLNSHIRE.
136	110	104	118	468	499	127	107	127	138	NOTTINGHAMSHIRE.
109	98	92	87	381	348	90	87	75	96	DERBYSHIRE.
										VIII.—NORTH WESTERN.
138	161	158	117	594	593	156	141	153	143	CHESHIRE.
806	731	718	705	2960	2835	740	711	666	688	LANCASHIRE.
										IX.—YORK.
220	334	549	541	2144	2082	563	505	520	494	WEST RIDING.
116	96	99	87	398	371	107	97	88	79	EAST RIDING (WITH YORK).
82	69	80	93	324	333	104	81	79	69	NORTH RIDING.
										X.—NORTHERN.
212	181	230	179	802	769	197	222	168	182	DURHAM.
129	121	126	128	504	423	115	111	98	99	NORTHUMBERLAND.
104	87	102	87	380	374	102	94	90	88	CUMBERLAND.
26	26	27	18	97	93	28	25	21	19	WESTMORLAND.
										XI.—WELSH.
46	42	55	49	192	221	65	44	54	58	MONMOUTHSHIRE.
222	206	215	191	834	771	216	184	185	186	SOUTH WALES.
196	127	138	127	548	495	142	110	110	133	NORTH WALES.

DEATHS registered in England in the Four Quarters ending

No.	DIVISIONS AND REGISTRATION COUNTIES.	AREA in Statute Acres.	POPULATION, 1871.	MALES AND FEMALES.				
				TOTAL.	Registered in the Quarter ending the last day of			
					March.	June.	Sept.	Dec.
	ENGLAND - - -	37,319,221	22,712,366	514,879	126,393	120,793	131,333	134,361
	DIVISIONS.							
I.	LONDON - - - -	75,368	3,254,960	80420	21737	18965	18799	21029
II.	SOUTH EASTERN - - -	3,994,431	2,167,726	40822	11806	10079	9770	9665
III.	SOUTH MIDLAND - - -	3,201,225	1,442,654	23328	8303	6979	6807	7229
IV.	EASTERN - - - -	3,211,441	1,318,728	24759	6410	5797	6160	6362
V.	SOUTH WESTERN - - -	4,981,170	1,880,777	37621	10712	8755	8059	9995
VI.	WEST MIDLAND - - -	3,945,460	2,790,989	69018	18210	13460	12383	16065
VII.	NORTH MIDLAND - - -	3,535,445	1,406,985	28167	8023	6669	6930	7855
VIII.	NORTH WESTERN - - -	1,988,914	3,389,044	96667	24641	20715	21419	22822
IX.	YORK - - - -	3,702,284	2,395,869	56106	14329	13137	12806	14625
X.	NORTHERN - - - -	3,547,247	1,414,284	37109	8434	8840	9891	9844
XI.	WELSH - - - -	5,125,242	1,421,670	28962	8276	7497	6419	7760
	I.—LONDON.							
	MIDDLESEX (<i>part of</i>) - - -	31,459	2,266,568	57034	15708	13182	12210	14934
	SURREY (<i>part of</i>) - - -	22,501	742,165	18928	4860	4081	4412	4940
	KENT (<i>part of</i>) - - - -	21,362	225,537	4508	1169	1002	1177	1155
	II.—SOUTH EASTERN.							
1	SURREY (<i>extra-metropolitan</i>) - - -	461,027	365,979	6556	1909	1874	1868	1807
2	KENT (<i>extra-metropolitan</i>) - - -	978,998	629,126	11822	2266	2280	2296	2220
3	SUSSEX - - - -	948,227	420,910	7778	2161	1897	1872	1848
4	HAMPSHIRE - - - -	1,062,191	526,143	10221	2744	2627	2374	2446
5	BERKSHIRE - - - -	563,968	226,268	4263	1228	1101	1020	1084
	III.—SOUTH MIDLAND.							
6	MIDDLESEX (<i>extra-metropolitan</i>) - - -	178,678	264,854	5474	1453	1285	1407	1229
7	HERTFORDSHIRE - - - -	428,143	194,612	3974	1088	966	983	948
8	BUCKINGHAMSHIRE - - -	404,040	155,007	3183	982	786	699	816
9	OXFORDSHIRE - - - -	475,542	178,229	3701	1115	922	838	826
10	NORTHAMPTONSHIRE - - -	632,002	248,224	5021	1584	1117	1046	1264
11	HUNTINGDONSHIRE - - -	204,622	66,046	1162	287	271	265	229
12	BEDFORDSHIRE - - - -	206,223	151,529	2080	825	771	722	762
13	CAMBRIDGESHIRE - - - -	572,096	192,023	3722	1069	871	848	955
	IV.—EASTERN.							
14	ESSEX - - - -	975,028	440,880	8727	2192	2158	2219	2152
15	SUFFOLK - - - -	229,859	247,210	6922	1862	1592	1786	1751
16	NORFOLK - - - -	1,206,544	420,628	9040	2265	2047	2155	2429

March 31st, June 30th, September 30th, and December 31st, 1871.

MALES.					FEMALES.					DIVISIONS AND REGISTRATION COUNTIES.
Registered in the Quarter ending the last day of				TOTAL.	TOTAL.	Registered in the Quarter ending the last day of				
March.	June.	Sept.	Dec.			March.	June.	Sept.	Dec.	
11,141	82,504	62,774	68,744	265,563	249,316	67,252	57,859	58,558	65,617	ENGLAND.
10608	9698	9624	10404	40634	39796	10829	9167	9175	10625	DIVISIONS.
5987	5308	5177	4888	21360	19462	5321	4771	4593	4777	LONDON.
4337	3643	3477	3663	15120	14208	3966	3336	3330	3576	SOUTH EASTERN.
3300	2987	3148	3276	12711	12048	3110	2810	3012	3116	SOUTH MIDLAND.
5305	4487	4118	5086	19016	18505	5357	4298	3941	4909	EASTERN.
3328	7067	6044	8415	30694	28324	7942	6393	6339	7690	SOUTH WESTERN.
4174	3477	3597	3880	15128	14039	3849	3192	3323	3675	WEST MIDLAND.
15985	10795	11018	12227	46006	43971	11996	9949	10401	11665	NORTH MIDLAND.
7456	6845	7149	7657	29087	27019	6883	6292	6656	7188	NORTH WESTERN.
4325	4676	5191	5227	19419	17690	4109	4164	4700	4717	YORK.
10446	2980	3331	4041	15698	14254	3930	3517	3085	3719	NORTHERN.
										WELSH.
										I.—LONDON.
7904	6753	6749	7375	28681	28353	7904	6429	6461	7589	MIDDLESEX (part of).
3473	2423	2278	2445	9619	9274	2387	2258	2134	2495	SURREY (part of).
631	522	597	584	2334	2169	538	480	580	571	KENT (part of).
										II.—SOUTH EASTERN.
1916	824	839	781	3460	3098	893	750	729	726	SURREY (extra-metropolitan).
1775	1518	1562	1444	6299	5583	1491	1332	1374	1386	KENT (extra-metropolitan).
1008	994	978	890	3930	3848	1093	903	894	958	SUSSEX.
1488	1391	1246	1235	5360	4861	1256	1266	1128	1211	HAMPSHIRE.
640	581	552	538	2311	2072	588	520	468	496	BERKSHIRE.
										III.—SOUTH MIDLAND.
798	712	737	662	2819	2655	745	673	670	667	MIDDLESEX (extra-metropol.)
381	525	516	484	2107	1867	507	430	466	464	HERTFORDSHIRE.
460	391	349	420	1620	1563	422	395	350	396	BUCKINGHAMSHIRE.
388	490	400	433	1911	1790	527	432	438	393	OXFORDSHIRE.
858	552	533	630	2573	2448	736	665	513	634	NORTHAMPTONSHIRE.
149	146	137	175	607	555	138	125	128	164	HUNTINGDONSHIRE.
432	391	356	384	1563	1517	393	380	366	378	BEDFORDSHIRE.
561	435	449	475	1920	1813	498	436	399	480	CAMBRIDGESHIRE.
										IV.—EASTERN.
1151	1107	1147	1106	4521	4206	1031	1051	1072	1052	ESSEX.
902	817	916	886	3581	3411	901	775	870	865	SUFFOLK.
1177	1053	1085	1284	4609	4431	1178	984	1070	1199	NORFOLK.

DEATHS registered in England in the Four Quarters ending

No.	REGISTRATION COUNTIES.	AREA in Statute Acres.	POPULATION, 1871.	MALES AND FEMALES.				
				TOTAL.	Registered in the Quarter ending the last day of			
					March.	June.	Sept.	Dec.
	V.—SOUTH WESTERN.							
17	WILTSHIRE - - - - -	775,414	344,667	4687	1453	1088	1026	1120
18	DORSETSHIRE - - - - -	610,882	189,000	2492	977	928	711	877
19	DEVONSHIRE - - - - -	1,642,243	606,102	12677	3531	2797	2678	3691
20	CORNWALL - - - - -	885,541	258,256	7182	2018	1753	1565	1846
21	SOMERSETSHIRE - - - - -	1,066,290	482,652	9482	2743	2129	2079	2461
	VI.—WEST MIDLAND.							
22	GLOUCESTERSHIRE - - -	715,776	486,780	9907	2920	2204	2140	2626
23	HEREFORDSHIRE - - -	507,647	120,722	2169	622	571	476	490
24	SHROPSHIRE - - - - -	924,120	267,002	5092	1469	1276	1072	1278
25	STAFFORDSHIRE - - -	752,995	877,426	20822	5296	4528	4612	6296
26	WORCESTERSHIRE - - -	434,225	226,276	6870	1881	1509	1206	1675
27	WARWICKSHIRE - - - -	610,567	630,472	14455	4022	2262	2478	2692
	VII.—NORTH MIDLAND.							
28	LEICESTERSHIRE - - -	534,149	275,171	6034	1716	1245	1262	1411
29	RUTLANDSHIRE - - - -	107,262	23,286	466	121	101	119	114
30	LINCOLNSHIRE - - - -	1,731,801	428,075	8222	2218	2114	1961	2029
31	NOTTINGHAMSHIRE - - -	600,441	225,404	7682	2087	1529	1847	2220
32	DERBYSHIRE - - - - -	561,702	224,200	6752	1901	1580	1231	1751
	VIII.—NORTH WESTERN.							
33	CHESHIRE - - - - -	691,722	520,728	11912	2275	2675	2654	3211
34	LANCASHIRE - - - - -	1,207,162	2,842,259	78752	21266	18040	18705	20581
	IX.—YORK.							
35	WEST RIDING - - - - -	1,771,765	1,854,172	44862	11500	10441	11047	11875
36	EAST RIDING (WITH YORK) - -	696,226	206,580	6422	1642	1522	1594	1662
37	NORTH RIDING - - - - -	1,224,222	224,217	4611	1196	1164	1164	1267
	X.—NORTHERN.							
38	DURHAM - - - - -	784,401	742,206	21124	4629	4964	5764	6627
39	NORTHUMBERLAND - - -	1,220,212	226,546	9842	2254	2266	2722	2200
40	CUMBERLAND - - - - -	970,161	220,222	4928	1185	1275	1127	1221
41	WESTMORLAND - - - - -	502,072	65,120	1215	226	226	267	276
	XI.—WELSH.							
42	MONMOUTHSHIRE - - -	422,206	212,206	5120	1226	1217	1120	1447
43	SOUTH WALES - - - - -	2,722,762	766,269	16112	4502	4021	2427	4122
44	NORTH WALES - - - - -	1,260,672	425,022	8659	2287	2249	1862	2161

March 31st, June 30th, September 30th, and December 31st, 1871—continued.

MALES.					FEMALES.					REGISTRATION COUNTIES.
Registered in the Quarter ending the last day of				TOTAL.	TOTAL.	Registered in the Quarter ending the last day of				
March.	June.	Sept.	Dec.			March.	June.	Sept.	Dec.	
737	565	534	568	2404	2283	716	523	492	552	V.—SOUTH WESTERN.
314	458	364	424	1760	1733	463	470	347	453	WILTSHIRE.
1725	1422	1368	1888	6403	6274	1796	1365	1310	1803	DORSETSHIRE.
1061	875	793	913	3622	3560	977	878	772	933	DEVONSHIRE.
1208	1137	1059	1293	4827	4655	1405	1062	1020	1168	CORNWALL.
										SOMERSETSHIRE.
										VI.—WEST MIDLAND.
1446	1166	1137	1378	5127	4773	1474	1038	1003	1258	GLOUCESTERSHIRE.
327	290	247	280	1184	1015	295	281	229	210	HEREFORDSHIRE.
732	670	563	665	2630	2462	737	606	509	610	SHROPSHIRE.
1756	2406	2383	3372	10917	9915	2530	2132	2229	3024	STAFFORDSHIRE.
943	811	793	862	3409	3161	938	698	712	813	WORCESTERSHIRE.
2084	1724	1821	1858	7457	6998	1968	1638	1657	1735	WARWICKSHIRE.
										VII.—NORTH MIDLAND.
901	690	802	713	3106	2928	815	655	760	698	LEICESTERSHIRE.
58	60	61	50	238	227	73	41	58	55	RUTLANDSHIRE.
1144	1118	990	1064	4316	3906	1074	996	871	965	LINCOLNSHIRE.
1079	796	941	1187	3973	3710	978	733	906	1093	NOTTINGHAMSHIRE.
902	813	803	887	3495	3268	909	767	728	864	DERBYSHIRE.
										VIII.—NORTH WESTERN.
1072	1359	1375	1680	6115	5800	1583	1316	1279	1622	CHESHIRE.
1809	9407	9643	10038	40581	38171	10373	8633	9122	10043	LANCASHIRE.
										IX.—YORK.
5082	5438	5713	6150	23283	21580	5518	5003	5334	5725	WEST RIDING.
844	728	840	814	3296	3136	799	734	754	849	EAST RIDING (WITH YORK).
680	609	566	673	2508	2303	566	555	568	614	NORTH RIDING.
										X.—NORTHERN.
2260	2505	3050	3122	11157	9967	2269	2269	2714	2715	DURHAM.
1178	1242	1411	1259	5130	4712	1076	1123	1312	1201	NORTHUMBERLAND.
380	644	688	665	2477	2451	605	631	549	666	CUMBERLAND.
177	195	142	141	655	560	159	141	125	135	WESTMORLAND.
										XI.—WELSH.
743	691	667	822	2853	2327	643	626	533	625	MONMOUTHSHIRE.
2389	2105	1779	2129	8402	7711	2114	1926	1648	2023	SOUTH WALES.
1814	1184	955	1090	4443	4216	1173	1065	907	1071	NORTH WALES.

DEATHS IN PUBLIC INSTITUTIONS, 1871.

THE FOLLOWING PAGES contain the numbers of deaths registered during 1871 in most of the public institutions of England, with the numbers of special inmates enumerated therein at the Census taken in April of that year. These figures afford the means of correcting the mortality of sub-districts and districts where affected by the situation therein of these institutions, through the deaths recorded in them. Workhouses, hospitals, infirmaries, and public lunatic asylums are included, while prisons, almshouses, schools, as well as small private lunatic asylums and benevolent asylums, are generally excluded. The list includes 1,135 institutions; of which 707 are workhouses, workhouse infirmaries, or workhouse schools; 346 hospitals or infirmaries; and 82 lunatic asylums, mostly public county asylums. These institutions exceeded by 101 those included in the list for 1870, of which increase 17 were workhouse establishments, 80 hospitals or infirmaries, and 4 lunatic asylums. The large increase in the number of hospitals was in great measure due to the establishment of many temporary small-pox hospitals during the prevalence of the epidemic of that disease.

Deaths registered in the principal Public Institutions of England in the Year 1871.

DIVISIONS AND REGISTRATION COUNTIES.		TOTAL NUMBER OF INSTITUTIONS.	TOTAL DEATHS IN ALL INSTITUTIONS.	WORKHOUSES.			HOSPITALS.			LUNATIC ASYLUMS.					
				Number of In- stitutions.	DEATHS.			Number of In- stitutions.	DEATHS.			Number of In- stitutions.	DEATHS.		
					Persons.	Males.	Females.		Persons.	Males.	Females.		Persons.	Males.	Females.
ENGLAND - -		1135	40556	707	28753	16622	12131	346	13706	8902	4804	82	4097	2314	1783
DIVISIONS.															
No.															
I.	LONDON - - - -	132	14405	55	6669	3335	3314	69	7422	4504	2918	8	314	166	146
II.	SOUTH EASTERN - -	175	4575	106	2260	1848	1112	59	907	669	238	10	708	407	301
III.	SOUTH MIDLAND - -	96	2729	70	1610	1068	542	18	315	194	121	8	804	456	346
IV.	EASTERN - - - -	83	1807	61	1387	876	511	14	168	122	46	8	252	143	109
V.	SOUTH WESTERN - -	125	2488	80	1634	915	719	37	525	387	138	8	329	177	153
VI.	WEST MIDLAND - -	131	4469	85	2378	1760	1128	35	1051	673	378	11	540	302	238
VII.	NORTH MIDLAND - -	62	1639	45	1067	712	375	12	345	220	145	5	207	119	88
VIII.	NORTH WESTERN - -	99	3226	63	3429	3567	2362	37	1507	1079	428	9	300	176	124
IX.	YORK - - - -	91	3028	62	1961	1229	752	28	772	545	227	6	278	148	125
X.	NORTHERN - - - -	68	2125	43	1384	844	540	21	587	404	153	4	184	111	73
XI.	WELSH - - - -	73	1057	47	734	458	276	21	137	105	32	5	186	109	77
II.—SOUTH EASTERN.															
1	SURREY (<i>extra-metropol.</i>)	24	1024	12	550	355	195	9	130	98	37	3	344	195	149
2	KENT (<i>extra-metropolitan</i>)	47	1135	23	883	531	362	17	210	158	52	2	143	76	66
3	SUSSEX - - - -	42	812	28	598	357	241	13	148	85	63	1	66	37	29
4	HAMPSHIRE - - - -	43	1139	26	700	424	276	16	360	308	73	1	59	35	24
5	BERKSHIRE - - - -	19	415	12	279	161	98	4	39	25	14	3	97	64	33
III.—SOUTH MIDLAND.															
6	MIDDLESEX (<i>extra-met.</i>)	17	692	11	465	235	180	3	30	16	14	3	397	219	178
7	HERTFORDSHIRE - -	19	482	13	232	158	74	5	13	9	4	1	237	134	103
8	BUCKINGHAMSHIRE -	9	207	7	164	108	56	1	9	4	5	1	34	23	11
9	OXFORDSHIRE - - -	11	276	9	188	141	47	2	88	51	37	—	—	—	—
10	NORTHAMPTONSHIRE -	16	285	12	170	114	56	3	71	53	19	1	44	27	17
11	HUNTINGDONSHIRE -	5	71	3	58	41	17	2	13	6	7	—	—	—	—
12	BEDFORDSHIRE - - -	8	241	6	143	94	49	1	38	24	14	1	60	37	23
13	CAMBRIDGESHIRE - -	11	275	9	190	127	63	1	53	32	21	1	32	16	16
IV.—EASTERN.															
14	ESSEX - - - -	29	741	22	607	372	235	5	42	28	14	2	92	53	39
15	SUFFOLK - - - -	23	487	17	365	235	130	4	54	39	16	2	68	37	31
16	NORFOLK - - - -	31	579	22	415	269	146	5	72	55	17	4	92	53	39

Deaths registered in the principal Public Institutions of England in the Year 1871—continued.

REGISTRATION COUNTIES.	TOTAL NUMBER OF INSTITUTIONS.	TOTAL DEATHS IN ALL INSTITUTIONS.	WORKHOUSES.			HOSPITALS.			LUNATIC ASYLUMS.						
			Number of Institutions.	DEATHS.			Number of Institutions.	DEATHS.			Number of Institutions.	DEATHS.			
				Persons.	Males.	Females.		Persons.	Males.	Females.		Persons.	Males.	Females.	
V.—SOUTH WESTERN.															
17	WILTSHIRE - - -	23	389	13	235	136	99	3	46	37	9	2	108	59	40
18	DORSETSHIRE - - -	19	241	12	187	112	75	6	23	13	10	1	31	20	11
19	DEVONSHIRE - - -	37	888	20	536	297	239	14	269	196	73	3	83	44	39
20	CORNWALL - - -	19	333	13	268	132	136	5	26	25	1	1	39	19	20
21	SOMERSETSHIRE - - -	27	637	17	408	238	170	9	161	116	45	1	68	35	33
VI.—WEST MIDLAND.															
22	GLOUCESTERSHIRE - -	39	999	18	618	348	270	10	259	177	82	2	122	63	59
23	HEREFORDSHIRE - -	10	173	8	140	102	47	1	21	18	3	1	3	3	—
24	SHROPSHIRE - - -	21	387	17	267	167	110	3	74	51	23	1	46	29	17
25	STAFFORDSHIRE - -	30	1137	17	799	518	281	9	164	114	50	4	174	95	79
26	WORCESTERSHIRE - -	15	431	11	308	190	118	3	45	34	11	1	78	36	42
27	WARWICKSHIRE - - -	25	1342	14	737	435	302	9	488	279	209	2	117	76	41
VII.—NORTH MIDLAND.															
28	LEICESTERSHIRE - -	15	418	11	235	153	77	2	104	66	38	2	79	52	27
29	RUTLANDSHIRE - - -	2	18	2	18	12	6	—	—	—	—	—	—	—	—
30	LINCOLNSHIRE - - -	19	455	14	335	235	100	3	44	32	12	2	76	38	38
31	NOTTINGHAMSHIRE -	14	505	9	323	203	120	4	130	83	47	1	52	29	23
32	DERBYSHIRE - - -	12	243	9	176	104	72	3	67	39	28	—	—	—	—
VIII.—NORTH WESTERN.															
33	CHESHIRE - - -	22	716	12	534	325	209	7	110	78	32	3	72	51	21
34	LANCASHIRE - - -	77	7529	41	5895	3242	2653	30	1597	1001	396	6	228	125	103
IX.—YORK.															
35	WEST RIDING - - -	55	2363	36	1575	984	591	17	613	428	186	2	175	96	82
36	EAST RIDING (with York)	16	563	10	258	142	116	2	147	100	38	4	98	55	43
37	NORTH RIDING - - -	20	160	16	148	103	45	4	12	8	4	—	—	—	—
X.—NORTHERN.															
38	DURHAM - - -	26	1034	15	779	488	291	10	136	148	38	1	59	33	26
39	NORTHUMBERLAND - -	23	738	13	355	211	144	8	361	202	99	2	82	52	30
40	CUMBERLAND - - -	15	299	11	186	105	81	3	70	54	16	1	43	26	17
41	WESTMORLAND - - -	4	64	4	64	40	24	—	—	—	—	—	—	—	—
XI.—WELSH.															
42	MONMOUTHSHIRE - -	9	218	6	167	110	57	2	2	1	1	1	49	32	17
43	SOUTH WALES - - -	37	565	23	368	213	155	11	108	83	25	3	89	47	42
44	NORTH WALES - - -	27	274	18	199	135	64	8	27	21	6	1	48	30	18

Special Inmates and Deaths registered in the principal Public Institutions of England in the Year 1871—continued.

DISTRICT AND SUB-DISTRICT.	NAME OF INSTITUTION.	Special Inmates.	DEATHS.			DISTRICT AND SUB-DISTRICT.	NAME OF INSTITUTION.	Special Inmates.	DEATHS.		
			Persons.	Males.	Females.				Persons.	Males.	Females.
I.—LONDON—cont.						II.—SOUTH EASTERN COUNTIES—cont.					
Surrey (part of)—cont.						1.—Surrey (ex-met.)—cont.					
25.—ST. OLAVE, SOUTH-WALK.						35.—REIGATE.					
1. St. Olave - - -	Guy's Hospital (part of)	475	540	376	164	1. Reigate - - -	WORKHOUSE - - -	191	44	50	14
2. St. John, Horsleydown	WORKHOUSE - - -	328	163	53	59		Earlwood Asylum for Idiots.	610	54	26	1
3. St. Mary Magdalen	WORKHOUSE - - -	519	113	49	64	36.—GODSTONE.					
4. Esherbury - - -	WORKHOUSE - - -	288	66	40	28	1. Godstone - - -	WORKHOUSE - - -	98	10	7	1
25.—LAMBETH.							Metropolitan District Asylum (Caterham).	1260	231	125	10
1. Waterloo-road First	Royal Infirmary for Women and Children.	18	14	4	10	37.—CROYDON.					
2. Waterloo-road Second	General Lying-in Hosp.	37	3	1	2	1. Croydon - - -	WORKHOUSE and Infirmary.	504	152	86	6
3. Lambeth Church First	Small-pox Hospital (Temporary).	3	1	1	2		WORKHOUSE (North Surrey District School).	866	20	14	
	St. Thomas' Hospital *	830	316	159	157		Croydon General Hospital	11	12	6	
4. Lambeth Church Second	WORKHOUSE (Supplementary, Belmont).	324	4	3	1	38.—KINGSTON.					
5. Kennington First	WORKHOUSE - - -	347	654	378	276	1. Wimbledon - - -	Atkinson Morley Convalescent Hospital.	56	6	3	
6. British - - -	Small-pox and Fever Hospital.	347	654	378	276	2. Kingston - - -	WORKHOUSE - - -	847	104	72	3
8. Norwood - - -	WORKHOUSE (Children)	371	3	2	1	39.—RICHMOND.					
24.—WANDSWORTH.						1. Richmond - - -	WORKHOUSE - - -	210	26	15	1
1. Clapham - - -	British Home for Incurables.	56	6	1	5		Infirmary - - -	11	13	9	
2. Battersea - - -	WORKHOUSE - - -	641	150	61	59	2.—Kent (ex-met.)					
3. Wandsworth - - -	Royal Hospital for Incurables (Melrose Hall). Surrey County Lunatic Asylum.	758	100	60	40	40.—BROMLEY.					
24.—CAMBERWELL.						2. Chislehurst - - -	WORKHOUSE - - -	202	27	16	1
1. Camberwell - - -	WORKHOUSE - - -	451	123	66	66	41.—DARTFORD.					
	Camberwell House Lunatic Asylum.	421	41	17	24	1. Bexley - - -	Royal Alfred Institution (Aged Seamen).†	76	-	-	-
	Peckham House Lunatic Asylum.	288	39	22	17	2. Dartford - - -	WORKHOUSE - - -	202	36	21	1
2. Peckham - - -	WORKHOUSE (Auxiliary; Nazareth House).	168	5	5	-		City of London Lunatic Asylum (Stone).	250	22	11	1
Kent (part of).						42.—GRAVESEND.					
25.—GREENWICH.						1. Gravesend - - -	WORKHOUSE - - -	261	30	16	1
1. Greenwich West	* "Dreadnought" Hospital Ship.	-	3	3	-		Infirmary and Dispensary	1	15	9	
4. Greenwich East - - -	WORKHOUSE - - -	575	232	110	122	43.—NORTH AYLESFORD.					
27.—LEWISHAM.						2. Strood - - -	WORKHOUSE - - -	246	40	27	1
1. Erham - - -	Herbert Hosp. (Military, part of).	-	-	-	-	44.—HOVE.					
2. Lewisham - - -	WORKHOUSE - - -	197	28	15	13	1. Hove - - -	WORKHOUSE - - -	53	6	5	
	Small-pox Hospital (Temporary).	-	3	1	2	45.—MEDWAY.					
28.—WOOLWICH.						1. Rochester - - -	St. Bartholomew's Hosp. General Hospital (Fort Pitt).	46	38	25	1
1. Charlton - - -	Herbert Hosp. (Military, part of).	381	55	51	4	2. Gillingham - - -	WORKHOUSE - - -	579	85	48	3
2. Arsenal - - -	Garrison Female Hospital	22	26	11	15		Melville Hospital (Royal Marine Infirmary).	113	31	31	
3. Plumstead East - - -	WORKHOUSE - - -	-	25	11	14	46.—MALLING.					
II.—SOUTH EASTERN COUNTIES.						2. East Peckham - - -	WORKHOUSE - - -	308	46	28	1
1.—Surrey (ex-met.)						47.—SEVENOAKS.					
25.—EPSOM.						1. Sevenoaks - - -	WORKHOUSE - - -	169	20	12	
2. Epsom - - -	WORKHOUSE - - -	248	24	17	7	48.—TUNBRIDGE.					
26.—CHERTSEY.						1. Tunbridge Wells - - -	Infirmary and Dispensary	21	5	3	
1. Walton - - -	Metropolitan Convalescent Asylum.	150	3	1	2	2. Tunbridge - - -	WORKHOUSE - - -	820	44	32	1
3. Chertsey - - -	WORKHOUSE - - -	270	41	23	18	49.—MAIDSTONE.					
27.—GUILDFORD.						2. Marden - - -	WORKHOUSE - - -	258	57	35	2
1. Woking - - -	Invalid Convict Prison	707	82	37	15	4. West Maidstone - - -	County Lunatic Asylum - - -	1174	120	65	5
	County Lunatic Asylum (Brookwood).	635	79	44	35	5. East Maidstone - - -	West Kent General Hosp. Kent Ophthalmic Hosp.	32	26	20	1
4. Guildford - - -	WORKHOUSE - - -	205	49	38	11	50.—HOLLINGBOURN.					
	Royal Surrey County Hospital.	39	15	10	6	1. Hollingbourn - - -	WORKHOUSE - - -	234	22	17	
27.—FARNHAM.						51.—CRANBROOK.					
1. Frimley - - -	Lock Hospital - - -	50	1	-	1	1. Cranbrook - - -	WORKHOUSE - - -	136	19	16	
	Military Hospital - - -	22	22	-	2	52.—TENTERDEN.					
	Small-pox Hospital (Fest House, Temporary).	-	6	6	1	2. Tenterden - - -	WORKHOUSE - - -	90	9	7	
2. Farnham - - -	WORKHOUSE - - -	135	47	31	16	53.—WEST ASHFORD.					
27.—HARRINGDON.						1. Calchill - - -	WORKHOUSE - - -	139	21	14	
1. Witley - - -	WORKHOUSE - - -	112	10	7	3	2. Ashford - - -	WORKH. (Vagrant Ward) Cottage Hospital (St. John's House).	22	7	3	2
27.—DORRING.						54.—EAST ASHFORD.					
2. Dorking - - -	WORKHOUSE - - -	153	23	15	8	2. Brabourne - - -	WORKHOUSE - - -	161	8	3	
DEATHS IN THE OLD ST. THOMAS' HOSPITAL, SEE ST. MARY, NEWINGTON, SUB-DISTRICT 21: 8.						55.—BRIDGE.					
* For deaths in the old St. Thomas' Hospital, see St. Mary, Newington, sub-district 21: 8.						2. Barham - - -					
† Ten deaths were registered in this institution during 1871, but they are not included in the above table, as the institution cannot be classed as a Workhouse, Hospital, or Lunatic Asylum.						WORKHOUSE - - -					
						146					
						27					
						20					

Special Inmates and Deaths registered in the principal Public Institutions of England in the Year 1871—continued.

DISTRICT AND SUB-DISTRICT.	NAME OF INSTITUTION.	Special Inmates.	DEATHS.			DISTRICT AND SUB-DISTRICT.	NAME OF INSTITUTION.	Special Inmates.	DEATHS.		
			Persons.	Males.	Females.				Persons.	Males.	Females.
II.—STH. EASTERN COUNTIES—cont.					II.—STH. EASTERN COUNTIES—cont.						
2.—KENT (ex-met.)—cont.					3.—SUSSEX—cont.						
56.—CANTERBURY.					76.—BRIGHTON.						
1. Canterbury	WORKHOUSE - - - - - Kent and Canterbury Hospital.	176 88	30 26	16 17	14 9	2. St. Peter	WORKHOUSE - - - - - County Hospital - - - - - Hospital (St. Mary's)	776 141 116	312 106 6	104 63 9	109 42 3
57.—BLEAN.					77.—STETNING.						
3. Herve	WORKHOUSE - - - - - Convalescent Home - - - - -	148 9	16 2	6 2	10 2	1. Shoreham	WORKHOUSE - - - - -	187	88	20	18
58.—FAVERSHAM.					78.—HORSHAM.						
2. Faversham	WORKHOUSE - - - - -	238	43	30	12	2. North Horsham	WORKHOUSE - - - - -	211	28	16	12
59.—MILTON.					79.—PETWORTH.						
1. Milton	WORKHOUSE - - - - -	142	20	14	6	1. Petworth Northern	WORKHOUSE, KILDFORD (Aged and Infirm). WORKHOUSE, WISBO-ROUGH GREEN (Childn.)	23 80	5 1	4 -	1 1
1. Minster	WORKHOUSE - - - - -	179	18	10	8	2. Petworth Southern	WORKHOUSE - - - - - Cottage Hospital - - - - -	69 4	11 5	8 3	3 2
60.—SHEPPY.					80.—THAKEHAM.						
1. Minster	WORKHOUSE - - - - -	479	60	35	25	2. Washington	WORKHOUSE - - - - -	118	11	9	9
2. Margate	Royal Sea Bathing Infirm. Metrop. Infirm. (Dane Hill) Wilderness Sea Bathing Workhouse Estab. Seamen's Infirmary	128 198 93 11	15 15 6	10 5 5	5 5 1	81.—EAST PRESTON (WORTHING).					
3. Ramsgate	Seamen's Infirmary	13	4	3	1	1. Worthing	Worthing Infirmary	-	-	-	-
62.—EASTRY.					82.—WESTHAMPTON.						
1. Sandwich	WORKHOUSE - - - - -	872	47	35	12	2. Litchampton	WORKHOUSE - - - - -	85	14	9	5
4. Deal	Infirmary and Dispensary Marine Infirmary (Military and Naval).	1 179	2 2	1 2	1 2	3. Arundel	WORKHOUSE (Arundel)	22	1	1	-
63.—DOVER.					83.—CHICHESTER.						
1. St. James	Hospital and Dispensary	6	7	5	2	3. South Bersted	Merchant Tailors Convalescent Home.	24	3	3	-
2. St. Mary	Convalescent Home	22	-	-	-	5. Boxgrove	WORKHOUSE - - - - -	124	16	11	5
3. Hougham	WORKHOUSE - - - - -	414	62	40	22	84.—MIDHURST.					
64.—ELHAM.					85.—WESTBOURNE.						
2. Elham	WORKHOUSE - - - - -	247	23	18	5	1. Chichester	WORKHOUSE - - - - - General Infirmary and Dispensary.	95 28	11 12	10 7	1 5
65.—ROMNEY MARSH.					86.—HANTS.						
1. New Romney	WORKHOUSE - - - - -	61	6	5	1	1. Havant	WORKHOUSE - - - - -	109	14	12	2
3.—SUSSEX.					87.—PORTSEA ISLAND.						
66.—RYE.					88.—ALVERSTOKE.						
1. Rye	WORKHOUSE - - - - -	145	18	11	7	1. Alverstoke	WORKHOUSE (House of Industry). Naval and Military Hosp. (Haslar).	207 445	31 110	16 108	15 2
67.—HASTINGS.					89.—FARHAM.						
1. Ore	WORKHOUSE - - - - -	213	43	23	20	1. Fareham	WORKHOUSE - - - - - County Lunatic Asylum - - - - -	174 403	15 59	9 35	6 24
3. St. Mary-in-the-Castle	East Sussex Infirmary Convalescent Hospital	29 12	8 -	3 -	5 -	90.—ISLE OF WIGHT.					
68.—BATTLE.					91.—LYMINGTON.						
3. Battle	WORKHOUSE - - - - -	202	26	14	9	1. Lymington	WORKHOUSE and Fever Ward.	84	13	7	6
69.—EASTBOURNE.					92.—CHRISTCHURCH.						
2. Eastbourne	WORKHOUSE - - - - - Seaside Convalescent Hospital (Seaford). All Saints Convalescent Hospital (Eastbourne).	105 35 64	5 -	3 -	2 3	1. Christchurch	WORKHOUSE - - - - - National Sanatorium, Bournemouth. The Herbert Convalescent Home. Consumption Hospital (Firs Bank Home).	34 34 15	3 3 2	4 3 1	6 - 1
70.—HAILSHAM.					93.—RINGWOOD.						
2. Hellingley	WORKHOUSE - - - - -	133	14	10	4	1. Ringwood	WORKHOUSE - - - - -	47	8	1	2
71.—TICEHURST.											
1. Ticehurst	WORKHOUSE - - - - -	152	16	9	7						
72.—UCKFIELD.											
3. Isfield	WORKHOUSE - - - - -	178	22	14	8						
73.—EAST GRINSTEAD.											
2. East Grinstead	WORKHOUSE - - - - -	162	20	15	5						
74.—CUCKFIELD.											
2. Cuckfield	WORKHOUSE - - - - -	179	20	19	1						
75.—LEWES.											
1. Ditchling	WORKS (Aged Paupers). County Lunatic Asylum - - - - - WORKHOUSE (Able-bodied and Children).	24 678 37	8 66 8	7 29 5	1 3 3						
2. Challey	WORKHOUSE (Children) - WORKHOUSE and Workhouse School. Lewes Infirmary - - - - - WORKHOUSE (Westfrie Union).	16 168 -	- 24 4	- 15 5	- 9 1						
3. Lewes	WORKHOUSE (Newhaven Union).	74	3	3	-						
4. Westfrie	Convalescent Hospital	15	-	-	-						
5. Newhaven											
6. Rottingdean											

Special Inmates and Deaths registered in the principal Public Institutions of England in the Year 1871—continued.

DISTRICT AND SUB-DISTRICT.	NAME OF INSTITUTION.	Special Inmates.	DEATHS.			DISTRICT AND SUB-DISTRICT.	NAME OF INSTITUTION.	Special Inmates.	DEATHS.		
			Persons.	Males.	Females.				Persons.	Males.	Females.
II.—SOUTH EASTERN COUNTIES—cont.						II.—SOUTH EASTERN COUNTIES—cont.					
4.—HAMPSH.—cont.						5.—BERKSHIRE—cont.					
A.—FORDINGBRIDGE.						118.—READING.					
1. Fordingbridge	WORKHOUSE	100	11	7	4	1. St. Mary	WORKHOUSE	335	44	31	1
B.—NEW FOREST.						Royal Berkshire Hospital					
1. Ring	WORKHOUSE	108	10	7	3	119.—WOKINGHAM.					
C.—SOUTHAMPTON.						1. Wokingham					
1. Southampton	WORKHOUSE	335	112	65	47	120.—COOKHAM.					
	Royal South Hants Infirmary.	94	59	38	21	2. Cookham	WORKHOUSE	144	24	15	
D.—SOUTH STONEHAM.						121.—EASTHAMPTSTEAD.					
1. St. Mary Extra	Royal Victoria Hospital (Netley or Hound).	289	54	51	3	1. Bracknell	WORKHOUSE	72	8	4	
1. South Stoneham	WORKHOUSE	223	19	9	10	Ascot Priory Convalescent Hospital.					
E.—BOSSNEY.						2. Sandhurst					
1. Bossney	WORKHOUSE	91	8	4	4	Broadmoor Criminal Lunatic Asylum.					
F.—STOCKBRIDGE.						122.—WINDSOR.					
1. Stockbridge	WORKHOUSE	46	10	8	2	2. Windsor	WORKHOUSE	245	37	36	1
G.—WINCHESTER.						St. Andrew Convalescent Hospital.					
1. Winchester	WORKHOUSE (New Winchester Union). Royal County Hospital.	153	23	19	4	Royal Infirmary and Dispensary.					
1. Hursley	WORKHOUSE (Hursley Union).	90	40	27	13	III.—SOUTH MIDLAND COUNTIES.					
H.—DROGFORD.						6.—MIDDLEX.—(ex-met.)					
1. Droghda	WORKHOUSE	149	17	11	6	123.—STAINES.					
	Cottage Hospital	7	2	—	—	2. Staines	WORKHOUSE	233	42	30	1
I.—CATHERINGTON.						124.—UXBRIDGE.					
1. Harpenden	WORKHOUSE	23	2	1	1	1. Hillingdon					
J.—PETERSFIELD.						WORKHOUSE					
1. Petersfield	WORKHOUSE	93	8	4	4	2. Hayes					
	Cottage Hospital	3	3	—	—	WORKHOUSE (St. Mary-lebone Schools). County Lunatic Asylum (Hamwell).					
K.—ALRESFORD.						125.—BRENTFORD.					
1. Alresford	WORKHOUSE	84	6	3	3	1. Isleworth	WORKHOUSE	492	101	60	4
L.—ALTON.						3. Brentford					
1. Alton	WORKHOUSE	123	25	19	6	Royal India Asylum for Lunatics.					
M.—HARTLEY WINTNEY.						5. Acton					
1. Hartley Wintney	WORKHOUSE	77	15	13	5	126.—HENDON.					
N.—BAMINGSTOKE.						127.—BARNET.					
1. Basingstoke	WORKHOUSE	177	29	17	12	2. Barnet	WORKHOUSE	136	34	25	
O.—WHITCHURCH.						3. Finchley					
1. Whitchurch	WORKHOUSE	49	12	9	3	County Lunatic Asylum (Colney Hatch).					
P.—ANDOVER.						128.—EDMONTON.					
1. Andover	WORKHOUSE	184	30	24	6	1. Hornsey					
	Pest House	2	—	—	2	Convalescent Children's Hospital.					
Q.—KINGSCLERE.						2. Tottenham					
1. Kingsclere	WORKHOUSE	75	11	7	4	Training Hospital					
5.—BERKSHIRE.						3. Edmonton					
III.—NEWBURY.						WORKHOUSE (Strand) WORKHOUSE (Strand, Children). WORKHOUSE (Children's Establishment).					
1. Newbury	WORKHOUSE	184	23	16	7	4. Enfield					
III.—HUNGERFORD.						129.—WARE.					
1. Hungerford	WORKHOUSE	150	17	11	6	3. Ware					
III.—FARINGDON.						130.—BISHOP STORTFORD.					
1. Faringdon	WORKHOUSE	134	24	13	11	3. Bishop Stortford					
III.—ABINGDON.						131.—ROYSTON.					
1. Abingdon	WORKHOUSE	162	19	10	9	1. Buntingford					
1. Sunning Courtsey	Oxford and Berks Lunatic Asylum.	509	61	41	20	WORKHOUSE (Buntingford Union). WORKHOUSE (Royston Union).					
III.—WASTAGE.						132.—HITCHIN.					
1. Wastage	WORKHOUSE	115	26	17	9	2. Hitchin					
III.—WALLINGFORD.						133.—HERTFORD.					
1. Chisley	County Lunatic Asylum	106	21	13	8	2. Hertford					
1. Wallingford	WORKHOUSE	153	19	13	6	WORKHOUSE (Strand) Herts General Infirmary					
III.—BRAZFIELD.						134.—HATFIELD.					
1. Backbitery	WORKHOUSE	219	14	13	1	1. Hatfield					
						WORKHOUSE (Hatfield Union). WORKHOUSE (Welwyn Union).					
						135.—ST. ALBANS.					
						2. St. Albans					
						WORKHOUSE (Hospital and Dispensary).					

Special Inmates and Deaths registered in the principal Public Institutions of England in the Year 1871—continued.

DISTRICT AND SUB-DISTRICT.	NAME OF INSTITUTION.	Special Inmates.	DEATHS.			DISTRICT AND SUB-DISTRICT.	NAME OF INSTITUTION.	Special Inmates.	DEATHS.		
			Persons.	Males.	Females.				Persons.	Males.	Females.
III.—Sth. MIDLAND COUNTIES—cont.						III.—Sth. MIDLAND COUNTIES—cont.					
7.—Hertfordshire—cont.						10.—Northamptonshire—cont.					
136.—WATFORD.						159.—NORTHAMPTON.					
2. Watford	WORKHOUSE - - -	340	41	20	12	1. St. Giles	WORKHOUSE - - -	221	44	31	18
	WORKHOUSE (St. Pancras Schools).	405	7	4	3		General Infirmary - - -	180	57	43	14
	Post House	-	4	4	-		Small-pox Hospital (Mills Stores).	-	7	8	4
	Metropolitan District Lunatic Asyl. (Leavesden).	1581	237	184	108		Northampton General Lunatic Hospital.	393	44	27	17
187.—HEMEL HEMPSTEAD.						160.—DAVENTRY.					
2. Hemel Hempstead	WORKHOUSE - - -	109	14	7	7	2. Daventry	WORKHOUSE - - -	109	13	10	3
	West Herts Infirmary -	27	1	1	-	161.—BRIXWORTH.					
188.—BERKHAMPTSTEAD.						162.—WELLINGBOROUGH.					
1. Berkhamptstead	WORKHOUSE - - -	84	7	6	1	3. Brixworth	WORKHOUSE - - -	74	10	7	2
3.—Buckinghamsh.						163.—KETERING.					
139.—AMERSHAM.						164.—THRAPSTON.					
3. Amersham	WORKHOUSE - - -	185	29	23	6	1. Thrapston	WORKHOUSE - - -	67	9	7	2
140.—ETON.						165.—OUNDLE.					
2. Eton	WORKHOUSE - - -	335	84	23	11	1. Oundle	WORKHOUSE - - -	86	9	5	4
141.—WYCOMBE.						166.—PETERBOROUGH.					
5. Princes Risborough	WORKHOUSE - - -	308	29	21	8	2. Peterborough	WORKHOUSE - - -	199	31	15	6
142.—AYLESBURY.						Infirmary, Dispensary and Fever Hospital.					
2. Aylesbury	WORKHOUSE - - -	146	27	16	11	11.—Huntingdonsh.					
	County Infirmary - - -	43	9	4	-	167.—HUNTINGDON.					
	County Lunatic Asylum -	403	84	23	11	4. Huntingdon	WORKHOUSE - - -	160	20	15	3
143.—WINSLOW.							County Hospital - - -	36	11	6	5
1. Winslow	WORKHOUSE - - -	66	2	2	-		Feet House (Temporary Small-pox).	-	2	-	2
144.—NEWPORT PAGNELL.						168.—ST. IVES.					
2. Newport Pagnell	WORKHOUSE - - -	141	26	13	13	4. St. Ives	WORKHOUSE - - -	118	20	15	5
145.—BUCKINGHAM.						169.—ST. NEOTS.					
2. Buckingham	WORKHOUSE - - -	118	17	10	7	2. Kimbolton	WORKHOUSE - - -	132	18	11	7
9.—Oxfordshire.						12.—Bedfordshire.					
146.—HENLEY.						170.—BEDFORD.					
1. Henley	WORKHOUSE - - -	303	25	16	9	5. Bedford and Kempston	WORKHOUSE - - -	219	31	17	14
147.—THAME.						6. Bedford and Cardington					
2. Thame	WORKHOUSE - - -	99	11	9	2		General Infirmary and Fever Hospital.	63	28	24	14
148.—HEADINGTON.						171.—BIGGLESWADE.					
2. St. Clement's	WORKHOUSE - - -	120	13	9	3	2. Biggleswade	WORKHOUSE - - -	192	18	15	3
	WORKHOUSE (Oxford)	217	45	25	8		Beds, Herts and Hunts Counties Lunatic Asylum.	525	60	37	23
	Radcliffe Infirmary	128	65	38	27	172.—AMPTHILL.					
	Small-pox Hospital, Woodstock Row.	-	23	13	10	2. Ampthill	WORKHOUSE - - -	80	16	11	5
150.—BICESTER.						173.—WOBURN.					
2. Bicester	WORKHOUSE - - -	87	11	8	3	1. Woburn	WORKHOUSE - - -	22	13	8	5
151.—WOODSTOCK.						174.—LEIGHTON BUSSARD.					
2. Woodstock	WORKHOUSE - - -	96	12	9	3	1. Leighton Bussard	WORKHOUSE - - -	105	23	17	6
152.—WITNEY.						175.—LUTON.					
3. Witney	WORKHOUSE - - -	192	27	22	5	2. Luton	WORKHOUSE - - -	196	42	26	16
153.—CHIPPING NORTON.						13.—Cambridgesh.					
2. Chipping Norton	WORKHOUSE - - -	105	11	9	2	176.—CAXTON.					
154.—BAMBURY.						1. Caxton					
4. Banbury	WORKHOUSE - - -	222	36	24	12	177.—CHESTERTON.					
10.—Northamptonsh.						2. Fulbourn					
155.—BRACKLEY.						178.—CAMBRIDGE.					
1. Brackley	WORKHOUSE - - -	70	6	5	1	1. St. Andrew-the-Less	WORKHOUSE - - -	226	24	16	8
156.—TOWCESTER.						2. St. Mary-the-Great					
2. Towcester	WORKHOUSE - - -	80	7	5	2		Addenbrooke's Hospital -	63	53	22	21
157.—POTTERS PURY.						179.—LINTON.					
1. Pottersbury	WORKHOUSE - - -	73	6	2	4	2. Linton	WORKHOUSE - - -	133	14	9	5
158.—HARDINGSTONE.											
3. Milton	WORKHOUSE - - -	20	2	2	-						

* A death was registered in the "Warneford Asylum" (private) situated in this sub-district.

Special Inmates and Deaths registered in the principal Public Institutions of England in the Year 1871—continued.

DISTRICT AND SUB-DISTRICT.	NAME OF INSTITUTION.	Special Inmates.	DEATHS.			DISTRICT AND SUB-DISTRICT.	NAME OF INSTITUTION.	Special Inmates.	DEATHS.		
			Persons.	Males.	Females.				Persons.	Males.	Females.
III.—SOUTH MIDLAND COUNTIES—cont.						IV.—EASTERN COUNTIES—cont.					
13.—Cambridge-shire—cont.						14.—Essex—cont.					
18.—NEWMARKET.						199.—BRAINTREE.					
1. Newmarket - - -	WORKHOUSE - - -	312	38	26	12	2. Bocking - - -	WORKHOUSE - - -	190	25	15	10
18.—ELY.						200.—DUNMOW.					
4. Ely - - -	WORKHOUSE - - -	107	20	10	10	2. Dunmow - - -	WORKHOUSE - - -	208	24	17	7
18.—NORTH WITCHFORD.						201.—SAFFRON WALDEN.					
1. Chatteris - - -	WORKHOUSE - - -	167	14	13	1	2. Saffron Walden - - -	WORKHOUSE - - -	198	37	24	19
18.—WHITTLESET.						18.—HOSPITAL.					
1. Whittlesey - - -	WORKHOUSE - - -	90	15	9	6			19	9	6	3
18.—WIMBORNE.						15.—Suffolk.					
2. Wimbob - - -	WORKHOUSE - - -	299	68	26	12	202.—RISBRIDGE.					
IV.—EASTERN COUNTIES.						1. Haverhill - - -					
14.—Essex.						203.—SUDBURY.					
18.—WEST HAM.						3. Sudbury - - -					
1. West Ham - - -	WORKHOUSE (White-chapel Industrial or District Schools, Forest Gate).	673	22	7	15			10	10	7	3
	WORKHOUSE (St. George's Union School, Plaistow).	248	1	1	-	204.—COSFORD.					
	WORKHOUSE (St. George-in-the-East Industrial School, Flabot or East Ham).	341	18	7	11	2. Hadleigh - - -	WORKHOUSE - - -	171	28	23	6
1. Leyton - - -	WORKHOUSE - - -	771	100	63	37	205.—BURY ST. EDMUNDS.					
	WORKHOUSE (Bethnal Green School).	374	7	3	4	1. Bury St. Edmunds - - -	WORKHOUSE - - -	121	13	9	4
	Small-pox Hospital	-	17	12	5			104	15	8	7
1. Wallhamston - - -	Convalescent Home	68	1	1	-			61	15	11	4
18.—EPPING.						207.—MILDENHALL.					
1. Epping - - -	WORKHOUSE - - -	130	23	14	9	2. Lakenheath - - -	WORKHOUSE - - -	44	7	0	1
18.—ONGAR.						208.—STOW.					
1. Clipping Ongar - - -	WORKHOUSE - - -	114	20	18	2	2. Rattlesden - - -	WORKHOUSE - - -	145	21	19	2
18.—ROMFORD.						209.—HARTISMERE.					
1. Romford - - -	WORKHOUSE - - -	364	67	33	24	3. Eye - - -	WORKHOUSE - - -	102	18	11	7
18.—ORSETT.						210.—HOKNE.					
1. Orsett - - -	WORKHOUSE - - -	122	24	22	2	1. Stradbroke - - -	WORKHOUSE - - -	161	30	13	7
18.—DULLEHICAT.						211.—BOSMERE.					
1. Dullehicat - - -	WORKHOUSE (Shoreditch Industrial School), County Lunatic Asylum	368	5	3	2	1. Coddensham - - -	WORKHOUSE - - -	116	19	9	10
	WORKHOUSE - - -	673	81	49	37	212.—SAMPFORD.					
1. Great Harstead - - -	WORKHOUSE - - -	188	23	15	7	2. Holbrook - - -	WORKHOUSE - - -	76	21	16	5
18.—CHELMSFORD.						213.—IPSWICH.					
1. Chelmsford - - -	WORKHOUSE - - -	269	28	18	10	1. St. Matthew - - -	WORKHOUSE - - -	319	55	31	24
	Infirmary - - -	-	1	-	1	2. St. Clement - - -	Borough Lunatic Asylum	142	17	13	4
18.—ROCHFORD.						3. St. Margaret - - -					
1. Rochford - - -	WORKHOUSE - - -	138	20	13	7			71	21	15	6
18.—MALDON.						214.—WOODBIDGE.					
1. St. Peter - - -	WORKHOUSE - - -	209	29	17	12	2. Colneis - - -	WORKHOUSE - - -	133	19	17	2
18.—TENDRING.						4. Woodbridge Out - - -					
1. Thorpe - - -	WORKHOUSE - - -	147	28	17	11			410	51	24	27
18.—COLCHESTER.						215.—PLOGESGATE.					
1. Colchester First Ward -	WORKHOUSE - - -	235	88	18	20	3. Wickham Market - - -	WORKHOUSE - - -	112	9	6	3
	Essex & Colchester Hosp.	62	14	9	5	216.—BLITHING.					
	Essex Hall Idiot Asylum	97	6	4	2	1. Westleton - - -	WORKHOUSE - - -	244	35	17	18
18.—LUDLOW.						217.—WANGFORD.					
1. Ludlow - - -	WORKHOUSE - - -	103	43	26	17	2. Beedes - - -	WORKHOUSE - - -	157	24	14	10
18.—WYHAM.						218.—MUTFORD.					
1. Wyham - - -	WORKHOUSE - - -	309	21	13	8	2. Lowestoft - - -	WORKHOUSE - - -	124	17	8	9
18.—HALSTED.						16.—Norfolk.					
1. Halstead - - -	WORKHOUSE - - -	143	15	8	7	219.—YARMOUTH.					
						1. Yarmouth Southern -	Yarmouth Hospital	18	2	2	-
							Royal Naval Hospital (Lunatic).	189	23	23	-
						2. Yarmouth Northern -	WORKHOUSE - - -	368	57	43	14
							Fishermen's Hospital	42	3	3	-
						220.—FLEGG.					
						2. West Flegg - - -	WORKHOUSE - - -	63	9	6	3
						221.—SMALLBURGH.					
						2. Smallburgh - - -	WORKHOUSE - - -	78	14	10	4
						222.—ERFINGHAM.					
						2. Cromer - - -	WORKHOUSE - - -	142	18	9	9

Special Inmates and Deaths registered in the principal Public Institutions of England in the Year 1871—continued.

DISTRICT AND SUB-DISTRICT.	NAME OF INSTITUTION.	Special Inmates.	DEATHS.			DISTRICT (AND SUB-DISTRICT).	NAME OF INSTITUTION.	Special Inmates.	DEATHS.		
			Persons.	Males.	Females.				Persons.	Males.	Females.
IV.—EASTERN COUNTIES—cont.						V.—SOUTH WESTERN COUNTIES—cont.					
16.—Norfolk—cont.						17.—Wiltshire—cont.					
223.—AYLSHAM.						244.—CHIPPENHAM.					
2. Buxton - - -	WORKHOUSE - - -	129	13	6	7	3. Chippenham - - -	WORKHOUSE - - -	202	23	19	8
1. St. Faiths.						245.—CALNE.					
24.—St. Faiths.	WORKHOUSE - - -	87	14	7	7	1. Calne - - - - -	WORKHOUSE - - -	97	16	11	5
225.—NORWICH.						246.—MARBOROUGH.					
1. Coslany - - -	City Lunatic Asylum - - -	99	13	5	8	1. Marlborough - - -	WORKHOUSE - - -	78	10	7	8
2. East Wymer * - -	Great Hosp. (Alms-house) - - -	173	-	-	-	Savernake Cottage Hosp.	12	3	2	1	
4. Mancroft - - -	Norfolk & Norwich Hosp. Bethel Hospital (Lunatic) - - -	196	50	37	13	247.—DEVIZES.					
5. West Wymer - - -	WORKHOUSE - - -	73	5	4	1	4. Devizes - - - - -	WORKHOUSE - - -	175	21	8	13
	Jenny Lind Infirmary for Sick Children.	579	105	67	38	248.—MELKSHAM.					
		18	1	1	-	1. Melkham - - - - -	WORKHOUSE - - -	462	54	29	25
226.—FORKHOE.						249.—BRADFORD-ON-AVON.					
2. Wymondham - - -	WORKHOUSE - - -	148	12	8	4	1. Bradford South-Eastern	WORKHOUSE - - -	122	15	9	6
227.—HENSTEAD.						250.—WESTBURY.					
1. Humbleyard - - -	WORKHOUSE - - -	77	10	5	5	2. Westbury - - - - -	WORKHOUSE - - -	83	12	9	8
228.—BLOFIELD.						251.—WARMINGSTER.					
1. Blofield - - - - -	WORKHOUSE - - -	111	12	11	1	1. Warmingster - - -	WORKHOUSE - - -	128	19	13	6
	County Lunatic Asylum - - -	453	51	21	30	252.—PEWSEY.					
229.—LODDON.						2. Pewsey - - - - -	WORKHOUSE - - -	98	11	2	9
2. Loddon - - - - -	WORKHOUSE - - -	163	18	11	7	253.—AMESBURY.					
230.—DEFWADE.						2. Amesbury - - - - -	WORKHOUSE - - -	79	5	4	1
3. Stratton - - - - -	WORKHOUSE - - -	173	11	6	5	254.—ALDBURY.					
231.—GUILTCROSS.						3. Britford † - - - -	WORKHOUSE - - -	163	8	6	3
2. Kenninghall - - -	WORKHOUSE - - -	103	14	12	2	Salisbury General Infirmy.	77	23	27	8	
232.—WATLAND.						Fisher's House Lunatic Asylum.	456	54	30	24	
1. Attleborough - - -	WORKHOUSE - - -	60	6	4	2	WORKHOUSE (Salisbury)	73	15	6	9	
233.—MITFORD.						255.—WILTON.					
4. East Dereham - - -	WORKHOUSE - - -	235	15	12	3	1. Wilton - - - - -	WORKHOUSE - - -	156	10	3	7
234.—WALSINGHAM.						256.—TIBURY.					
2. Walsingham - - -	WORKHOUSE - - -	183	15	8	7	2. Tibury - - - - -	WORKHOUSE - - -	129	11	5	6
235.—DOCKING.						257.—MERE.					
3. Docking - - - - -	WORKHOUSE - - -	110	7	5	2	1. Mere - - - - -	WORKHOUSE - - -	47	3	-	8
236.—FREEBRIDGE LYNN.						18.—Dorsetshire.					
2. Gayton - - - - -	WORKHOUSE - - -	73	3	-	3	258.—SHAFTESBURY.					
237.—KING'S LYNN.						1. Shaftesbury - - -	WORKHOUSE - - -	77	12	9	3
3. King's Lynn South - -	WORKHOUSE - - -	149	18	9	9	259.—STURMINSTER.					
	West Norfolk and Lynn Hospital.	83	16	12	4	2. Sturminster - - -	WORKHOUSE - - -	68	7	5	2
238.—DOWNHAM.						260.—BLANDFORD.					
2. Downham - - - - -	WORKHOUSE - - -	189	19	14	5	2. Blandford - - - -	WORKHOUSE - - -	86	13	9	4
239.—SWAFFHAM.						261.—WIMBORNE.					
1. Swaffham - - - - -	WORKHOUSE - - -	97	12	8	4	3. Wimborne - - - -	WORKHOUSE - - -	100	12	9	3
240.—THETFORD.						262.—POOLE.					
2. Thetford - - - - -	WORKHOUSE - - -	135	13	8	5	2. Poole - - - - -	WORKHOUSE - - -	108	22	15	7
V.—SOUTH WESTERN COUNTIES.						263.—WAREHAM.					
17.—Wiltshire.						3. Wareham - - - - -	WORKHOUSE - - -	153	13	7	6
241.—HIGHWORTH.						264.—WYEMOUTH.					
1. Highworth - - - - -	WORKHOUSE - - -	183	17	11	6	2. Weymouth - - - -	WORKHOUSE - - -	175	41	20	21
2. Swindon - - - - -	Post House - - - - -	10	8	2	-	Royal Infirmary - - -	5	-	-	-	
242.—CRICKLADE.						Sanatorium - - - - -	7	1	-	1	
2. Cricklade - - - - -	WORKHOUSE - - -	47	6	5	1	Eye Infirmary - - - -	11	2	1	1	
243.—MALMSBURY.						265.—DORCHESTER.					
2. Malmsbury Western - -	WORKHOUSE - - -	90	13	7	6	1. Dorchester - - - -	WORKHOUSE (Dorchester Union). County Hospital - - -	66	13	10	3
						County Lunatic Asylum - - -	57	14	10	4	
						WORKHOUSE (Cerne Union).	502	31	20	11	
						4. Cerne - - - - -	51	7	3	6	

* Nineteen deaths were registered in this Alms-house during 1871, but they are not included in the above Table, as the Institution cannot be classed as a Workhouse, Hospital, or Lunatic Asylum.

† deaths were registered in the "Laverstock House" private lunatic asylum, situated in this sub-district.

Special Inmates and Deaths registered in the principal Public Institutions of England in the Year 1871—continued.

DISTRICT AND SUB-DISTRICT.	NAME OF INSTITUTION.	Special Inmates.	DEATHS.			DISTRICT AND SUB-DISTRICT.	NAME OF INSTITUTION.	Special Inmates.	DEATHS.		
			Persons.	Males.	Females.				Persons.	Males.	Females.
IV.—SOUTH WESTERN COUNTIES—cont.						V.—SOUTH WESTERN COUNTIES—cont.					
18.—Dorsetsh.—cont.						19.—Devonsh.—cont.					
181.—SHERBORNE.						287.—BIDEFORD.					
B. Bournemouth	WORKHOUSE	108	19	13	6	1. Bideford	WORKHOUSE	88	16	9	7
	Yeatan Hospital	18	5	2	3	288.—HOLSWORTHY.					
182.—BRAMINSTON.						2. Holsworthy					
C. Sherborne	WORKHOUSE	109	13	5	8	20.—Cornwall.					
183.—BRIDPORT.						290.—STRAITON.					
A. Bridport	WORKHOUSE	103	15	7	8	2. Stratton	WORKHOUSE	39	3	1	2
	Thomas Hospital	5	1	-	1	291.—CAMELFORD.					
19.—Devonshire.						2. Camelford					
184.—A.KINGSTON.						291.—LAUNGESTON.					
A. Axminster	WORKHOUSE	130	17	11	6	4. Launceston	WORKHOUSE	100	12	6	6
185.—HONITON.						292.—ST. GERMAN'S.					
L. Honiton	WORKHOUSE	87	9	8	1	1. Antony	WORKHOUSE	95	17	10	7
186.—ST. THOMAS.						293.—LISKEARD.					
A. Buxton	Wouford House Lunatic Asylum	65	5	2	3	2. Liskeard	WORKHOUSE	169	28	15	13
	WORKHOUSE	216	33	19	14	294.—BODMIN.					
	County Lunatic Asylum	656	76	40	36	3. Bodmin	WORKHOUSE	130	17	10	7
	W. Counties Idiot Asylum	84	2	2	-	East Cornwall Hospital - 8					
187.—EXETER.						County Lunatic Asylum - 431					
A. St. Sidwell	WORKHOUSE	272	58	27	31	5. Kenwyn	Royal Cornwall Infirmary	51	7	6	1
	Devon and Exeter Hosp.	169	48	32	16	298.—FALMOUTH.					
188.—NEWTON ABBOT.						2. Falmouth					
L. Teignmouth	Teignmouth, Newton, and Dawlish Infirmary.	5	-	-	-	WORKHOUSE (Swanpool) - 175					
	WORKHOUSE	257	56	40	16	Sailors Home - 10					
	Torbay with Tormoham Infirmary and Dispensary.	26	2	1	1	299.—HELSTON.					
	Western Hospital (Ineipient Consumption).	28	1	1	-	2. Helston	WORKHOUSE	177	23	8	15
189.—TOTTEN.						300.—REDRUTH.					
A. Totnes	WORKHOUSE	341	32	21	11	2. Redruth	West Cornwall Miners Convalescent Hospital, WORKHOUSE	16	2	3	-
190.—KIPBORRIDGE.						3. Illogan					
A. West Abington	WORKHOUSE	167	14	7	7	301.—PENZANCE.					
191.—PLEYTON ST. MARY.						4. Penzance					
B. Plympton	WORKHOUSE	135	12	6	6	WORKHOUSE - 202					
192.—PLYMOUTH.						21.—Somersetsh.					
L. Charles	WORKHOUSE	548	105	45	60	303.—WILLITON.					
	Small-pox Hospital	11	9	2	-	3. Williton	WORKHOUSE	157	15	9	6
	South Devon and East Cornwall Hospital.	71	35	20	5	304.—DULVERTON.					
193.—EAST STONHOUSE.						1. Dulverton					
L. East Stonhouse	WORKHOUSE	94	14	9	5	305.—WELLINGTON.					
	Royal Naval Hospital	307	57	57	-	3. Wellington	WORKHOUSE	151	21	16	5
	Small-pox Hospital	2	2	-	-	306.—TAUNTON.					
194.—STOKES DAMEREL.						3. Taunton, St. Mary Magdalen.					
L. St. Andrew	Female Garrison Hospital	3	4	1	3	4. St. James	Small-pox Hospital (Temporary).	1	1	-	-
	Small-pox Hospital (Temporary).	55	25	30	-	307.—BRIDGWATER.					
	Royal Albert Hospital and Eye Infirmary.	130	21	11	10	4. Bridgwater	WORKHOUSE	180	35	21	14
	WORKHOUSE	438	39	27	32	Infirmary - 20					
	Military Hospital	174	39	26	-	308.—LANGPORT.					
195.—TATTOCK.						2. Langport					
A. Tattock	WORKHOUSE	194	24	16	8	309.—CHARD.					
196.—OKEHAMPTON.						3. Chard					
L. Okehampton	WORKHOUSE	99	4	3	1	4. Crewkerne					
197.—CREDITON.						310.—YEOVIL.					
L. Crediton	WORKHOUSE	109	14	7	7	4. Yeovil					
198.—TIVERTON.						WORKHOUSE - 163					
A. Tiverton	WORKHOUSE	92	12	7	5	Infirmary - 9					
	Infirmary and Dispensary	5	5	-	-	25					
199.—SOUTH MOLTON.						15					
L. South Molton	WORKHOUSE	86	10	8	2	1					
200.—BARNSTAPLE.						1					
L. Barnstaple	WORKHOUSE	247	36	18	8	1					
	North Devon Infirmary	62	12	6	6	1					
201.—TOORINGTON.						1					
L. Great Torrington	WORKHOUSE	108	13	5	8	1					

Deaths in Public Institutions, 1871.

Special Inmates and Deaths registered in the principal Public Institutions of England in the Year 1871—continued.

DISTRICT AND SUB-DISTRICT.	NAME OF INSTITUTION.	DEATHS.				DISTRICT AND SUB-DISTRICT.	NAME OF INSTITUTION.	DEATHS.							
		Special Inmates.	Persons.	Males.	Females.			Special Inmates.	Persons.	Males.	Females.				
V.—SOUTH WESTERN COUNTIES—cont.					VI.—WEST MIDLAND COUNTIES—cont.										
21.—Somersetsh.—cont.					22.—Gloucestersh.—cont.										
311.—WINCANTON.					329.—STROUD.										
3. Wincanton - - -	WORKHOUSE - - -	162	30	8	12	4. Stroud - - - -	WORKHOUSE - - -	273	36	25	11				
312.—FROME.					330.—TETBURY.										
2. Frome - - - -	WORKHOUSE - - -	167	13	7	6	2. Tetbury - - -	WORKHOUSE - - -	33	4	2	2				
313.—SHEPTON MALLET.					331.—CIRENCESTER.										
3. Shepton Mallet - - -	WORKHOUSE - - -	97	13	11	7	2. Cirencester - - -	WORKHOUSE - - -	211	34	21	13				
314.—WELLS.					332.—NORTHLEACH.										
1. Wells - - - -	WORKHOUSE - - -	161	25	16	9	1. Bibury - - - -	WORKHOUSE - - -	73	17	12	5				
315.—AXBRIDGE.					333.—STOW-ON-THE-WOLD.										
3. Banwell - - - -	The Sanatorium - - -	19	3	1	2	2. Stow-on-the-Wold - - -	WORKHOUSE - - -	55	5	4	1				
4. Axbridge - - - -	Weston-super-Mare Hosp. - - -	4	4	3	1	334.—WINCHOMBE.									
316.—CLUTTON.					335.—CHELTENHAM.										
3. Clutton - - - -	WORKHOUSE - - -	112	13	6	7	2. Cheltenham - - -	WORKHOUSE - - -	269	49	26	23				
317.—BATH.					336.—TEWKESBURY.										
3. Abbey - - - -	Mineral Water Hospital - - -	122	2	2	-	3. Tewkesbury - - -	WORKHOUSE - - -	79	17	8	9				
4. Lynecombe - - -	Royal Bath United Hosp. - - -	77	77	51	26	23.—Herefordsh.									
318.—KEYNSHAM.					337.—LEDBURY.										
4. Keynsham * - - -	WORKHOUSE - - -	113	17	10	7	1. Ledbury - - - -	WORKHOUSE - - -	84	14	10	4				
319.—BEDMINSTER.					338.—ROSS.										
1. Bedminster - - -	Bristol General Hospital (part of). †	45	43	33	10	2. Ross - - - -	WORKHOUSE - - -	112	18	13	6				
2. Long Ashton † - - -	WORKHOUSE - - -	280	37	22	15	339.—HEREFORD.									
VI.—WEST MIDLAND COUNTIES.					23.—Herefordsh.										
22.—Gloucestersh.					337.—LEDBURY.										
320.—BRISTOL.					338.—ROSS.										
1. St. Mary Redcliff - - -	Small-pox Hospital - - -	-	4	4	-	3. Ross - - - -	WORKHOUSE - - -	112	18	13	6				
2. Castle Prednocks - - -	General Hospital (part of) †	65	29	25	14	340.—WORLE.									
4. St. James - - - -	WORKHOUSE (St. Peter's Hospital).	26	6	2	4	1. Weobly - - - -	WORKHOUSE - - -	83	14	11	3				
5. St. Augustine - - -	Royal Infirmary - - -	200	146	103	43	341.—BRONYARD.									
321.—CLIFTON.					342.—LEOMINSTER.										
6. Stapleton - - - -	Hospital for Sick Children - - -	36	7	5	2	1. Leominster - - -	WORKHOUSE - - -	53	15	13	2				
322.—CHIPPING SODBURY.					343.—KINGTON.										
4. Iron-Aston - - - -	WORKHOUSE - - -	98	18	7	6	2. Kington - - - -	WORKHOUSE - - -	60	12	6	6				
323.—THORNURBY.					24.—Shropshire.										
2. Thornbury - - - -	WORKHOUSE - - -	79	30	9	11	344.—LUDLOW.									
3. Berkeley - - - -	Small-pox Hospital - - -	-	3	3	-	2. Ludlow - - - -	WORKHOUSE - - -	128	17	11	6				
324.—DURSLEY.					345.—CLUN.										
3. Dursley - - - -	WORKHOUSE - - -	98	14	8	6	2. Bishop's Castle - - -	WORKHOUSE - - -	83	10	5	3				
325.—WESTBURY-ON-SERVERN.					346.—CHURCH STRETTON.										
2. Huntley - - - -	WORKHOUSE - - -	153	17	13	4	1. Church Stretton - - -	WORKHOUSE - - -	74	8	3	3				
326.—NEWENT.					347.—CLEOBURY MORTIMER.										
1. Newent - - - -	WORKHOUSE - - -	73	5	4	1	1. Cleobury Mortimer - - -	WORKHOUSE - - -	66	7	6	1				
327.—GLOUCESTER.					348.—BRIDGNORTH.										
1. Kingaboin ‡ - - -	County Lunatic Asylum (Wotton).	500	86	45	41	2. Bridgnorth - - -	WORKHOUSE - - -	92	19	14	5				
2. St. Nicholas - - -	WORKHOUSE - - -	227	47	36	19	349.—SHIFFNAL.									
3. St. John-the-Baptist - - -	St. Lucy's Hospital for Children.	30	6	3	3	2. Shiffnal - - - -	WORKHOUSE - - -	39	17	9	8				
4. South Hamlet - - -	General Infirmary. (part of) (St. Owen).	73	16	16	-	350.—MADELEY.									
328.—WREATHENBURST.					350.—MADELEY.										
2. Frampton - - - -	General Infirmary. (part of)	49	25	14	11	2. Madeley - - - -	WORKHOUSE - - -	82	23	15	8				

* Three deaths were registered in the "Brilington House" private lunatic asylum, situated in this sub-district.
 † This Institution is situated partly in Somersetshire and partly in Gloucestershire; as an Institution it is counted as belonging to the latter county, in which the larger portion stands; the deaths, however, are referred to the county in which they actually occurred.
 ‡ Two deaths were registered in the "Longwood House" private lunatic asylum, situated in this sub-district.
 § Twelve deaths were registered in the "Barnwood House" hospital for the insane (private) situated in this sub-district.

Special Inmates and Deaths registered in the principal Public Institutions of England in the Year 1871—continued.

DISTRICT AND SUB-DISTRICT.	NAME OF INSTITUTION.	Special Inmates.	DEATHS.			DISTRICT AND SUB-DISTRICT.	NAME OF INSTITUTION.	Special inmates.	DEATHS.		
			Persons.	Males.	Females.				Persons.	Males.	Females.
VI.—WEST MIDLAND COUNTIES—cont.					VI.—WEST MIDLAND COUNTIES—cont.						
24.—Shropshire—cont.					25.—Staffordshire—cont.						
MD.—ATCHAN.					373.—WALSALL.						
1. Condover - - -	WORKHOUSE - - -	153	16	12	4	3. Walsall - - -	WORKHOUSE - - -	309	66	45	21
2. St. Mary, Shrewsbury - -	Infirmary - - -	106	64	44	20						
	Salop and Montgomery Counties Lunatic Asyl.	329	46	29	17	374.—WEST BROMWICH.					
3. St. Chad, Shrewsbury -	WORKHOUSE (House of Industry).	174	45	20	25	4. West Bromwich N.-east	WORKHOUSE - - -	422	101	67	44
MD.—OSWENTRY.					375.—DUDLEY.						
2. Oswestry - - -	WORKHOUSE (House of Industry).	154	25	20	5	3. Sedgley - - -	WORKHOUSE - - -	644	120	77	43
	Cottage Hospital - - -	6	6	-	-						
MD.—FILLERSHIRE.					26.—Worcestersh.						
1. Elmstone - - -	WORKHOUSE - - -	104	18	12	6	376.—STOCKBRIDGE.					
						3. Kingswinford - - -	WORKHOUSE - - -	452	63	34	29
MD.—WEM.					377.—KIDDERMINSTER.						
1. Wem - - -	WORKHOUSE - - -	68	9	4	5	3. Kidderminster - - -	WORKHOUSE - - -	241	43	25	18
						Infirmary - - -		7	4	3	1
MD.—WHITCHURCH.					378.—TENBURY.						
1. W. Mitchell - - -	WORKHOUSE - - -	83	12	5	7	1. Tenbury - - -	WORKHOUSE - - -	62	15	11	4
MD.—MARKEE DRAYTON.					379.—MARTLEY.						
2. Market Drayton - - -	WORKHOUSE - - -	56	11	5	6	1. Martley - - -	WORKHOUSE - - -	104	13	8	5
						4. Leigh - - -	Maivern Hospital - - -	-	-	-	-
MD.—WELLINGTON.					380.—WORCESTER.						
1. Erond Magna - - -	WORKHOUSE (Industrial School).	68	1	-	1	2. North Worcester - - -	WORKHOUSE - - -	220	43	21	23
2. Wellington - - -	WORKHOUSE - - -	87	21	11	10	Infirmary - - -		87	41	31	16
1. Newport - - -	WORKHOUSE - - -	100	8	5	3	381.—UPTON-ON-SEVERN.					
						1. Hauley - - -	County and City Lunatic Asylum.	634	78	36	42
25.—Staffordshire.						2. Upton-on-Severn - - -	WORKHOUSE - - -	102	23	14	9
MD.—STAFFORD.					382.—EVESHAM.						
1. Stafford - - -	WORKHOUSE - - -	180	22	15	7	1. Evesham - - -	WORKHOUSE - - -	100	29	19	10
	General Infirmary - - -	52	31	24	7						
	County Lunatic Asylum	369	91	44	47	383.—PERSHORE.					
	Coton Hill Lunatic Asylum	131	4	2	2	2. Pershore - - -	WORKHOUSE - - -	74	11	11	-
MD.—STONE.						3. Droitwich - - -	WORKHOUSE - - -	100	24	16	8
1. Stone - - -	WORKHOUSE - - -	115	20	12	8	385.—BROMSGROVE.					
	Convent Hospital - - -	126	1	-	1	1. Bromsgrove - - -	WORKHOUSE - - -	158	21	17	4
MD.—NEWCASTLE-UNDER-LYME.						1. Kings Norton - - -	WORKHOUSE - - -	148	23	14	9
2. Newcastle-under-Lyme	WORKHOUSE - - -	112	28	20	8						
MD.—WOLSTANTON.					27.—Warwicksh.						
1. Trestall - - -	WORKHOUSE - - -	171	51	31	20	387.—BIRMINGHAM.					
MD.—STOKE-UPON-TRENT.						1. Lady Wood - - -	Children's Hospital - - -	53	63	32	31
1. Stoke-upon-Trent - - -	WORKHOUSE - - -	738	106	67	39	2. St. Thomas - - -	Queen's Hospital - - -	129	134	80	44
	North Staffordsh. Infirm.	144	69	51	18	7. St. Mary - - -	Homoeopathic Hospital - - -	12	4	-	4
	Stoke Convent Hospital - - -	43	3	-	3	8. St. George - - -	General Hospital - - -	228	235	139	115
	Cottage Hospital - - -	2	1	1	1	9. All Saints - - -	WORKHOUSE - - -	1763	419	229	189
MD.—LEEK.							Borough Lunatic Asylum	595	75	46	29
1. Leek - - -	WORKHOUSE - - -	86	10	7	3	388.—ASTON.					
	Cottage Hospital - - -	2	1	1	1	3. Erdington - - -	WORKHOUSE - - -	380	74	46	28
MD.—CHIDDLE.						389.—MERIDEN.					
1. Chiddle - - -	WORKHOUSE - - -	75	11	9	2	2. Meriden - - -	WORKHOUSE - - -	39	11	8	3
MD.—UTTERTON.						390.—ATHERSTONE.					
1. Utchester - - -	WORKHOUSE - - -	91	6	5	1	1. Atherstone - - -	WORKHOUSE - - -	46	5	2	3
MD.—BURNTON-UPON-TRENT.						391.—NUNEATON.					
1. Burnton - - -	Derby County Lunatic Asyl.	369	39	24	15	1. Nuneaton - - -	WORKHOUSE - - -	71	17	10	7
2. Burnton-upon-Trent - - -	WORKHOUSE - - -	149	24	12	12						
	Infirmary - - -	8	6	5	1	392.—FOLESHILL.					
MD.—YANWORTH.						1. Foleshill - - -	WORKHOUSE - - -	103	15	8	7
1. Yanworth - - -	WORKHOUSE - - -	82	14	8	6						
MD.—LACEFIELD.						393.—COVENTRY.					
1. Litchfield - - -	WORKHOUSE - - -	101	13	11	2	1. St. John - - -	WORKHOUSE - - -	278	51	32	19
2. Rugby - - -	County Lunatic Asylum	491	40	25	15	2. Holy Trinity - - -	Coventry and Warwickshire Hospital.	25	16	10	6
	The Home (Cottage Hosp.)	2	1	1	1						
MD.—PENKBRIDGE.						394.—RUGBY.					
1. Newwood - - -	WORKHOUSE - - -	90	23	13	10	1. Rugby - - -	WORKHOUSE - - -	116	20	13	7
MD.—WOLVERHAMPTON.											
1. Woodbourn - - -	WORKHOUSE (Seidon) - - -	38	8	6	2						
2. Wolverhampton Eastern	WORKHOUSE - - -	724	176	123	53						
	South Staffords. Hospital	97	48	51	17						

Deaths in Public Institutions, 1871.

Special Inmates and Deaths registered in the principal Public Institutions of England in the Year 1871—continued.

DISTRICT AND SUB-DISTRICT.	NAME OF INSTITUTION.	Special In- mates.	DEATHS.			DISTRICT AND SUB-DISTRICT.	NAME OF INSTITUTION.	Special In- mates.	DEATHS.		
			Persons.	Males.	Females.				Persons.	Males.	Females.
VI.—WEST MIDLAND COUNTIES—cont.						VII.—NTH. MIDLAND COUNTIES—cont.					
27.—Warwicksh.						30.—Lincolnshire					
—cont.						—cont.					
395.—SOLIHULL.						418.—SPALDING.					
1. Solihull	WORKHOUSE	88	8	5	8	4. Spalding	WORKHOUSE	196	35	21	14
396.—WARWICK.						417.—HOLBEACH.					
1. Budbrooke	County Lunatic Asylum	468	42	30	12	3. Holbeach	WORKHOUSE	180	27	29	7
2. Leamington	Warnerford Hospital	45	30	14	6	418.—BOSTON.					
4. Warwick	Skin Hospital	—	—	—	1	4. Boston	WORKHOUSE	271	54	33	21
	WORKHOUSE	243	44	26	18	419.—SLEAFORD.					
397.—STRATFORD-ON-AVON.						2. Sleaford					
3. Stratford-on-Avon	Infirmiry	13	3	3	—	420.—GRANTHAM.					
4. Old Stratford	WORKHOUSE	154	21	14	7	3. Grantham	WORKHOUSE	142	23	16	7
398.—ALCESTER.						421.—LINCOLN.					
2. Alcester	WORKHOUSE	96	22	12	10	2. Lincoln Home	WORKHOUSE	223	36	22	14
399.—SHIPSTON-ON-STOUR.						County Lunatic Asylum					
3. Shipston-on-Stour	WORKHOUSE	184	22	13	9	County Lunatic Asylum	280	69	34	35	
400.—SOUTHAM.						Lunatic Hospital					
1. Southam	WORKHOUSE	70	8	7	1	—	73	7	4	3	
	Infirmiry	8	2	1	1	422.—HORNCASTLE.					
VII.—NTH. MIDLAND COUNTIES.						2. Horncastle					
28.—Leicestersh.						423.—SPILSBY.					
401.—LUTTERWORTH.						3. Spilsby					
1. Lutterworth	WORKHOUSE	79	9	7	2	424.—LOUTH.					
402.—MARKET HARBOUROUGH.						2. Louth					
1. Market Harborough	WORKHOUSE	106	21	12	9	425.—CAISTOR.					
403.—BILLESDON.						1. Great Grimaby					
1. Billesdon	WORKHOUSE	29	1	1	—	2. Caistor	Small-pox Hospital	—	19	15	4
	Leicester Borough Lunatic Asylum.	290	38	26	12	—	WORKHOUSE	137	17	14	3
404.—BLAYBY.						426.—GLANFORD BRIGG.					
2. Enderby	WORKHOUSE	53	10	8	2	1. Brigg	WORKHOUSE	118	20	12	8
405.—HINCKLEY.						427.—GAINSBOROUGH.					
2. Hinckley	WORKHOUSE	76	13	9	4	4. Gainsborough	WORKHOUSE	130	16	10	6
406.—MARKET BOSWORTH.						31.—Nottinghamsh.					
1. Market Bosworth	WORKHOUSE	86	7	6	1	428.—EAST RETFORD.					
407.—ASHBY-DE-LA-ZOUCH.						2. Clarbrough					
3. Ashby-de-la-Zouch	WORKHOUSE	177	31	24	7	429.—WORKSOP.					
408.—LOUGHBOROUGH.						1. Worksop					
1. Loughborough	WORKHOUSE	148	30	11	9	5. Mansfield	WORKHOUSE	148	30	18	12
	Infirmiry and Dispensary	10	10	8	2	431.—BASFORD.					
409.—BARROW-ON-SOAR.						3. Basford					
3. Rothley	WORKHOUSE	127	9	8	1	432.—RADFORD.					
410.—LEICESTER.						2. Radford					
1. East Leicester	WORKHOUSE	651	97	63	35	4. Snettton	WORKHOUSE	71	25	11	14
2. West Leicester	Infirmiry & Fever House	169	94	58	36	County Lunatic Asylum					
	Leicester and Rutland Counties Lunatic Asylum.	416	41	26	16	433.—NOTTINGHAM.					
411.—MELTON MOWBRAY.						3. St. Ann *					
2. Melton Mowbray	WORKHOUSE	126	17	10	7	7. Park	WORKHOUSE	629	133	79	56
29.—Rutlandshire.						Small-pox Hospital					
412.—OAKHAM.						General Hospital					
1. Oakham	WORKHOUSE	88	9	6	3	Sick Child's Hospital	9	8	2	1	
413.—UPPINGHAM.						434.—SOUTHWELL.					
1. Uppingham	WORKHOUSE	80	9	6	3	1. Southwell	WORKHOUSE	89	6	6	—
30.—Lincolnshire.						435.—NEWARK.					
414.—STAMFORD.						2. Newark					
1. Stamford	WORKHOUSE	176	18	15	3	5. Claypole	Hospital and Dispensary- WORKHOUSE	12	5	3	2
	General Infirmiry (Stam- ford and Rutland).	31	11	5	6	436.—BINGHAM.					
415.—BOURN.						1. Bingham					
3. Bourn	WORKHOUSE	149	16	13	3	WORKHOUSE					

* Six deaths were registered in "The Coplee" Lunatic Hospital (private), situated in this sub-district.

Special Inmates and Deaths registered in the principal Public Institutions of England in the Year 1871—continued.

DISTRICT AND SUB-DISTRICT.	NAME OF INSTITUTION.	Special In-mates.	DEATHS.			DISTRICT AND SUB-DISTRICT.	NAME OF INSTITUTION.	Special In-mates.	DEATHS.		
			Persons.	Males.	Females.				Persons.	Males.	Females.
VII.—NTH. MIDLAND COUNTIES—cont.						VIII.—NTH. WESTERN COUNTIES—cont.					
32.—Derbyshire.						34.—Lancashire.					
32.—Derbyshire.						455.—LIVERPOOL.					
1. Shardlow	WORKHOUSE	117	17	9	8	1. St. Martin	WORKHOUSE (Small-pox Hospital).	72	139	33	107
32.—Derby.						2. Howard Street - Northern Hospital - 110 123 110 13					
1. St. Peter	WORKHOUSE	339	54	26	28	5. St. Thomas	Southern and Toxteth Hospital.	79	111	86	25
32.—HELPER.						6. Mount Pleasant - WORKHOUSE - 2730 1474 795 670					
1. Dalgar	WORKHOUSE	192	30	17	3		Royal Infirmary - 228 183 125 58				
32.—ASEBORNE.						Children's Infirmary - 55 39 23 16					
1. Ashborne	WORKHOUSE	103	6	3	3		Lying-in Hospital - 18 4 14				
32.—CHESTERFIELD.						Lunatic Hospital - 42 5 3 2					
1. Chesterfield	WORKHOUSE	222	37	26	11	456.—WEST DERBY.					
32.—CHESTERFIELD.						1. Toxteth Park - WORKHOUSE (Toxteth Park Union).					
1. Chesterfield	WORKHOUSE	12	1	1	-		Dingle Mount Hospital (for Epileptic and Imbecile).	94	3	-	3
32.—BAKSWELL.						2. Everton - WORKHOUSE (Sick Poor) 263 418 230 188					
1. Bakswell	WORKHOUSE	112	17	4	18		Industrial Schools.	143	272	238	49
32.—CHAPEL-IN-LE-FRITH.						3. Walton - WORKHOUSE (West Derby Union).					
1. Chapel-in-le-Frith	Devonshire Hospital	73	3	1	2		Boole Borough Hospital	-	12	7	5
1. Chapel-in-le-Frith	WORKHOUSE	56	8	6	2		Hospital, Anfield Road - 1 1 -				
32.—HAYFIELD.						4. West Derby - Temporary Hosp. (Starfield House).					
1. Glossop	WORKHOUSE (Glossop Union).	50	9	7	2	457.—PRESCOT.					
1. Hayfield	WORKHOUSE (Hayfield Union).	49	8	6	2	5. Prescott	WORKHOUSE	334	80	57	23
VIII.—NTH. WESTERN COUNTIES.						6. St. Helens - County Lunatic Asylum - 666 52 28 24					
33.—Cheshire.						458.—ORMSKIRK.					
33.—Cheshire.						5. North Meols - Convalescent Hospital - 69 11 9 2					
33.—STOCKPORT.						Southport Infirmary and Local Dispensary - 15 23 14 9					
1. Stockport First	WORKHOUSE	460	131	72	59	Hydropathic Hospital - 40 2 1 1					
1. Stockport	Infirmary	24	33	24	9	Children's Sanatorium - 21 2 1 1					
1. Cheshire	Convalescent Hospital	37	-	-	-	WORKHOUSE - 190 13 8 5					
	Manchester Royal Lunatic Asylum.	115	15	12	3	459.—WIGAN.					
33.—MACCLESFIELD.						3. Wigan - WORKHOUSE - 433 103 63 40					
1. West Macclesfield	WORKHOUSE	265	65	40	25	460.—WARRINGTON.					
	Lunatic Asyl. (Park Side)	5	3	2	-	1. Newton	Haydock Lodge Lunatic Asylum.	223	32	16	16
33.—ALTRINCHAM.						4. Warrington - WORKHOUSE - 332 92 55 37					
1. Altrincham	Lloyd's Fever Hospital	1	5	4	1	461.—LEIGH.					
1. Knutsford	WORKHOUSE	194	26	14	12	4. Atherton	WORKHOUSE	176	35	24	11
33.—HURCOX.						462.—BOLTON.					
1. Dunsley	WORKHOUSE	156	19	12	7	1. Farnworth	WORKHOUSE	733	306	111	95
33.—NORTHWICH.						11. Bolton Eastern - Infirmary and Dispensary 17 25 23 2					
1. Northwich	WORKHOUSE	130	27	16	11	463.—BURY.					
33.—CONGLETON.						4. Birtle - WORKHOUSE - 441 100 66 34					
1. Sandbach	WORKHOUSE	108	34	19	15	464.—BARTON-UPON-IRWELL.					
33.—NANTWICH.						1. Worsley - WORKHOUSE (Industrial Schools).					
1. Nantwich	WORKHOUSE	150	30	15	5		WORKHOUSE	142	47	33	14
33.—CHESTER.						465.—CHORLTON.					
1. Chester Castle	WORKH. (Tarvin Union)	143	10	5	5	1. Didsbury	WORKHOUSE	1194	397	210	187
1. Chester Cathedral	WORKHOUSE (House of Industry).	323	48	34	14	3. Chorlton-on-Medlock	Manchester Southern Hosp. (Women and Children).	115	3	1	2
	General Infirmary	66	59	41	18	466.—SALFORD.					
	County Lunatic Asylum	563	62	36	16	3. Greengate	Royal Hospital and Dispensary.	29	32	22	19
1. Hawarden	WORKHOUSE (Hawarden Union).	69	6	6	-	4. Regent Road	WORKHOUSE	324	276	148	124
33.—WIRRAL.						467.—MANCHESTER.					
1. Eastham	WORKHOUSE	94	11	9	2	1. Aborns	Small-pox Hospital	15	2	1	1
33.—BIRKENHEAD.						2. Deansgate - Lock Hospital - 25 1 - 1					
1. Birkenhead	Borough Hospital	28	11	8	3		St. Mary's Hospital	25	13	1	12
	Lying-in Hospital	2	-	-	-		General Hospital and Dispensary for Children.	21	21	7	14
	Children's Hospital	4	2	1	1	4. Market Street	WORKH. and Infirmary	1349	697	383	314
1. Timmotee	WORKHOUSE, Infirmary and Schools.	462	137	83	54		Royal Infirmary & Dispensary	205	379	240	120
							Barnes House of Recovery	19	14	5	5
							WORKHOUSE (Crumpsall)	1043	205	91	114
							WORKHOUSE (Prestwich)	116	37	24	13
							Clinical Hospital	21	14	8	6
							County Lunatic Asylum	1015	78	42	36

Deaths in Public Institutions, 1871.

Special Estimates and Deaths registered in the principal Public Institutions of England in the Year 1871—continued.

DISTRICT AND SUB-DISTRICT.	NAME OF INSTITUTION.	DEATHS.			DISTRICT AND SUB-DISTRICT.	NAME OF INSTITUTION.	DEATHS.				
		Special Inmates.	Persons.	Females.			Special Inmates.	Persons.	Females.		
VIII.—NTH. WESTERN COUNTIES—cont.				IX.—YORKSHIRE—cont.							
34.—LANCASHIRE—cont.				35.—West Riding—cont.							
68.—ASHTON-UNDER-LYNE.	WORKHOUSE - - -	487	126	78	52	488.—KNAHESBOROUGH.					
2. Ashton Town - -	Infirmary - - -	41	16	12	4	1. Knarborough - -	WORKHOUSE - - -	133	26	15	11
489.—OLDHAM.						2. Harrogate - - -	Bath Hospital - - -	61	1	1	-
1. Oldham-below-Town -	WORKHOUSE - - -	521	164	83	71	489.—WETHERBY.					
470.—ROCHDALE.						1. Wetherby - - -	WORKHOUSE - - -	63	11	4	7
1. Buttsworth-Freeholdside	WORKHOUSE - - -	50	12	7	5	490.—WHAERFEDALE.					
3. Castleton Without - -	WORKHOUSE (Marland.) -	169	52	29	23	1. Horsforth - - -	Cookridge Convalescent Hospital.	73	1	-	1
5. Spotland Nearer-side -	WORKHOUSE - - -	117	35	23	12	3. Otley † - - -	Ilkley Hospital - - -	18	-	-	-
7. Wardleworth - - -	WORKHOUSE (aged, infirm and vagrant).	27	7	-	7	4. Yeasdon - - -	WORKHOUSE - - -	54	26	18	8
471.—HASLINGDEN.						491.—KRIEHCLEY.					
2. Rosendale - - -	WORKHOUSE - - -	177	69	45	24	2. Keighley - - -	WORKHOUSE - - -	167	34	24	16
472.—BURNLEY.						492.—SADDLEWORTH.					
1. Burnley - - -	WORKHOUSE - - -	124	38	19	19	2. Upper Mill - - -	WORKHOUSE - - -	77	17	8	9
473.—CLITHROE.						494.—HUDDERSFIELD.					
1. Gisburn - - -	WORKHOUSE (all classes except children).	39	10	5	5	3. Honley - - -	WORKHOUSE (for aged paupers),	203	25	15	16
3. Chipping - - -	WORKHOUSE - - -	87	10	6	4	8. Kirkheaton - - -	WORKHOUSE (Children)	47	2	1	1
474.—BLACKBURN.						9. Huddersfield - - -	New North Road Infirmary.	149	57	31	26
4. Blackburn - - -	WORKHOUSE - - -	445	135	78	57	495.—HALIFAX.					
475.—CHORLEY.						4. Halifax - - -	WORKHOUSE - - -	353	113	72	41
1. Brindle * - - -	WORKHOUSE - - -	95	20	14	6	496.—BRADFORD.					
4. Chorley * - - -	WORKHOUSE - - -	-	-	-	-	6. Bradford West End	Infirmary - - -	83	66	48	13
476.—PRESTON.						7. Horton - - -	WORKHOUSE - - -	436	164	96	53
2. Preston - - -	WORKHOUSE (House of Recovery).	84	23	18	7	8. Thornton - - -	WORKHOUSE (North Bierley)	264	51	33	18
477.—FYLDE.						10. Shipley - - -	Saltire Infirmary - - -	-	1	1	-
1. Kirkham - - -	WORKHOUSE - - -	129	14	10	4	497.—HUNSLY.					
478.—GARSTANG.						1. Hunslay - - -	WORKHOUSE - - -	175	42	28	14
3. Garstang - - -	WORKHOUSE - - -	25	8	5	3	498.—HOLBECK.					
479.—LANCASTER.						1. Holbeck - - -	WORKHOUSE - - -	93	29	11	9
3. Lancaster - - -	WORKHOUSE - - -	99	17	12	5	499.—BRAMLEY.					
480.—LUNESDALE.						1. Bramley - - -	WORKHOUSE - - -	40	14	11	8
1. Caton - - -	WORKHOUSE - - -	28	4	1	3	500.—LEEDS.					
481.—ULVERSTON.						2. North Leeds - - -	WORKHOUSE and Industrial School.	532	189	106	66
2. Ulverston - - -	WORKHOUSE - - -	198	44	33	11	501.—DEWSBURY.					
4. Dalton - - -	North Lonsdale Hosp.	14	8	7	1	6. Dewsbury - - -	WORKHOUSE - - -	276	86	54	33
						502.—WAKEFIELD.					
						3. Stanley - - -	WORKHOUSE - - -	213	53	32	21
						4. Wakefield - - -	West Riding Lunatic Asy.	1390	179	88	77
						503.—PONTEFRACT.					
						3. Pontefract - - -	Clayton Hosp. and Wakefield General Dispensary.	3	9	9	-
						504.—HEMSWORTH.					
						1. Hemsworth - - -	WORKHOUSE - - -	106	26	16	8
						505.—BARNSELEY.					
						2. Barnsley - - -	WORKHOUSE - - -	237	57	36	19
						506.—WORTLEY.					
						3. Penistone - - -	Beckett's Hospital and Dispensary.	3	1	1	-
						5. Ecclefield - - -	WORKHOUSE (Penistone Union).	80	13	7	6
						507.—ECCLESALL BIERLOW.					
						4. Ecclesall Bierlow*-	WORKHOUSE (Wortley Union).	121	19	14	8
						508.—MOUNT PLEASANT COUNTY LUNATIC ASYLUM (for Idiots).					
						2. Whitley - - -	WORKHOUSE - - -	238	58	29	21
						3. Poppleton † - - -	Mount Pleasant County Lunatic Asylum (for Idiots).	118	5	5	1

* A new workhouse, built on the site of the old one in Chorley sub-district, was opened at the end of the year 1871; the temporary workhouse in Brindle sub-district, which had been used during the rebuilding, was then closed.
 † Three deaths were registered in the "Grove House" lunatic asylum (private), situated in this sub-district.
 ‡ Three deaths were registered in the "Mount Stead" lunatic asylum (private), situated in this sub-district.

Special Inmates and Deaths registered in the principal Public Institutions of England in the Year 1871—continued.

DISTRICT AND SUB-DISTRICT.	NAME OF INSTITUTION.	Special Inmates.	DEATHS.			DISTRICT AND SUB-DISTRICT.	NAME OF INSTITUTION.	Special Inmates.	DEATHS.		
			Persons.	Males.	Females.				Persons.	Males.	Females.
II.—YORKSHIRE—cont.						IX.—YORKSHIRE—cont.					
35.—West Riding—cont.						37.—North Riding—cont.					
35.—SHEFFIELD.						37.—THIRSK.					
West Sheffield - - -	Hospital for Women	-	7	4	-	4	62	7	5	2	
	Public Hospital and Dispensary.	-	68	86	20	16					
North Sheffield - - -	WORKHOUSE - - -	-	629	276	167	109					
	General Infirmary - - -	-	145	140	108	32					
35.—ROTHERHAM.						37.—HELMSELEY.					
Rotherham - - - - -	WORKHOUSE - - - -	-	171	35	24	11					
35.—DONCASTER.						37.—KIRKBY MOORSIDE.					
Doncaster - - - - -	WORKHOUSE - - - -	-	206	53	32	21					
	Infirmary and Dispensary	-	19	2	2	-					
35.—THROSE.						37.—PICKERING.					
Thorse - - - - -	WORKHOUSE - - - -	-	77	10	7	3					
35.—GOOLE.						37.—WHITBY.					
Goole - - - - -	WORKHOUSE - - - -	-	102	21	13	8					
35.—SELBY.						37.—GUISBROUGH.					
Selby - - - - -	WORKHOUSE - - - -	-	72	14	13	1					
35.—TADCASTER.						37.—KIRK LEATHAM.					
Aberford - - - - -	WORKHOUSE - - - -	-	55	13	10	3					
36.—East Riding.						37.—NORTH HALLERTON.					
36.—YORK.						37.—NORTHALLERTON.					
Donham - - - - -	WORKHOUSE - - - -	-	440	66	41	25					
	North Riding Lunatic Asylum.	-	500	58	34	24					
Walmgate * - - - -	York Lunatic Hospital	-	175	8	5	3					
	County Hospital - - -	-	84	35	20	9					
36.—POCKLINGTON.						37.—BEDALE.					
Pocklington - - - -	WORKHOUSE - - - -	-	68	4	1	3					
36.—HOWDEN.						37.—LEYBURN.					
Howden - - - - -	WORKHOUSE - - - -	-	65	7	4	3					
36.—BEVERLEY.						37.—LEYBURN.					
Beverley - - - - -	WORKHOUSE - - - -	-	93	10	7	3					
	East Riding Lunatic Asyl.	-	-	2	1	1					
36.—SCULCOATER.						37.—ATGARTH.					
West Boothscoates -	WORKHOUSE - - - -	-	302	48	22	20					
36.—HELL.						37.—REETH.					
Myton - - - - -	WORKHOUSE - - - -	-	431	87	51	36					
	General Infirmary - -	-	111	112	83	29					
	Borough Lunatic Asylum	-	147	30	15	15					
36.—PATRINGTON.						37.—RICHMOND.					
Patrington - - - - -	WORKHOUSE - - - -	-	55	10	4	6					
36.—SEIELADGH.						37.—DARLINGTON.					
Seieladgh - - - - -	WORKHOUSE - - - -	-	73	15	5	8					
36.—DREIFIELD.						37.—STOCKTON.					
Driffield - - - - -	WORKHOUSE - - - -	-	78	5	1	4					
36.—DARLINGTON.						37.—YARM.					
Driffield - - - - -	WORKHOUSE - - - -	-	57	8	6	2					
37.—North Riding.						38.—Durham.					
37.—SCARSGROUGH.						38.—DARLINGTON.					
Scarsburgh - - - - -	WORKHOUSE - - - -	-	200	32	21	11					
	Royal Northern Sea-bathing Infirmary.	-	-	-	-	-					
	Dispensary - - - - -	-	-	1	1	-					
	Sanatorium (Small-pox Hospital).	-	-	6	2	4					
37.—MILTON.						38.—STOCKTON.					
Milton - - - - -	WORKHOUSE - - - -	-	91	12	6	6					
37.—EASINGWOLD.						38.—YARM.					
Easingwold - - - -	WORKHOUSE - - - -	-	45	5	4	1					
IX.—YORKSHIRE—cont.						38.—DARLINGTON.					
37.—THIRSK.						38.—DARLINGTON.					
Thirsk - - - - -	WORKHOUSE - - - -	-	62	7	5	2					
37.—HELMSELEY.						38.—STOCKTON.					
Helmsey - - - - -	WORKHOUSE (Helmsey Union).	-	35	7	5	2					
37.—KIRKBY MOORSIDE.						38.—STOCKTON.					
Kirkby Moorside - -	WORKHOUSE (Kirkby Moorside Union).	-	34	4	2	2					
37.—PICKERING.						38.—SEDGFELD.					
Pickering - - - - -	WORKHOUSE - - - -	-	59	8	5	3					
37.—WHITBY.						38.—HARTLEPOOL.					
Whitby - - - - -	WORKHOUSE - - - -	-	115	22	16	6					
37.—GUISBROUGH.						38.—AUCKLAND.					
Kirk Leatham - - -	North Ormsby Cottage Hospital.	-	28	5	5	-					
Guisbrough - - - -	WORKHOUSE - - - -	-	132	15	13	2					
37.—STOKESLEY.						38.—TEESDALE.					
Stokesley - - - - -	WORKHOUSE - - - -	-	94	6	4	2					
37.—NORTHALLERTON.						38.—WEARDALE.					
Northallerton - - -	WORKHOUSE - - - -	-	45	7	4	3					
37.—BEDALE.						38.—DURHAM.					
Bedale - - - - -	WORKHOUSE - - - -	-	21	4	2	2					
37.—LEYBURN.						38.—DARLINGTON.					
Leyburn - - - - -	WORKHOUSE - - - -	-	59	1	-	1					
37.—ATGARTH.						38.—STOCKTON.					
Askrigg - - - - -	WORKHOUSE - - - -	-	17	-	-	-					
37.—REETH.						38.—YARM.					
Reeth - - - - -	WORKHOUSE - - - -	-	26	3	2	1					
37.—RICHMOND.						38.—DARLINGTON.					
Richmond - - - - -	WORKHOUSE - - - -	-	94	15	14	1					
X.—NORTHERN COUNTIES.						38.—DARLINGTON.					
38.—Durham.						38.—DARLINGTON.					
38.—DARLINGTON.						38.—DARLINGTON.					
Darlington - - - - -	WORKHOUSE - - - -	-	130	28	19	9					
	Hospital and Dispensary	-	300	70	24	16					
	Children's Hospital - -	-	4	-	-	-					
38.—STOCKTON.						38.—DARLINGTON.					
Yarm - - - - -	North Riding Infirmary	-	34	18	11	7					
Stockton - - - - -	WORKHOUSE (Stockton Union).	-	300	70	24	16					
38.—SEDGFELD.						38.—DARLINGTON.					
Sedgfield - - - - -	Cottage Surgical Hospital	-	5	3	-	-					
	WORKHOUSE (Sedgfield Union).	-	24	7	4	3					
	County Lunatic Asylum	-	542	59	33	20					
38.—HARTLEPOOL.						38.—DARLINGTON.					
Hartlepool - - - -	WORKHOUSE - - - -	-	122	29	22	7					
	Hospital and Dispensary	-	16	11	11	-					
38.—AUCKLAND.						38.—DARLINGTON.					
Bishop Auckland -	WORKHOUSE - - - -	-	160	61	41	20					
38.—TEESDALE.						38.—DARLINGTON.					
Barnard Castle - -	WORKHOUSE - - - -	-	128	14	8	8					
38.—WEARDALE.						38.—DARLINGTON.					
Stanhope - - - - -	WORKHOUSE - - - -	-	37	5	5	-					
38.—DURHAM.						38.—DARLINGTON.					
Lauchester - - - -	WORKHOUSE (Lauchester Union).	-	74	16	9	7					
St. Oswald - - - - -	WORKHOUSE (Durham Union).	-	183	42	23	14					
	County Hospital - - -	-	21	12	10	2					
38.—EASINGTON.						38.—DARLINGTON.					
Easington - - - - -	WORKHOUSE - - - -	-	56	12	6	6					
	Seaham Harbour Infirmary.	-	4	4	-	-					
38.—HOUGHTON-LE-SPRING.						38.—DARLINGTON.					
Houghton-le-Spring	WORKHOUSE - - - -	-	83	28	11	17					

* Five deaths were registered in the "Friends Retreat" private lunatic asylum, situated in this sub-district.

Special Inmates and Deaths registered in the principal Public Institutions of England in the Year 1871—continued.

DISTRICT AND SUB-DISTRICT.	NAME OF INSTITUTION.	Special Inmates.	DEATHS.			DISTRICT AND SUB-DISTRICT.	NAME OF INSTITUTION.	Special Inmates.	DEATHS.			
			Persons.	Males.	Females.				Persons.	Males.	Females.	
X.—NORTHERN COUNTIES—cont.				X.—NORTHERN COUNTIES—cont.								
38.—Durham—cont.				40.—Cumberland—cont.								
549.—CHESTER-LE-STREET.				599.—CARLISLE.								
1. Chester-le-Street - -	WORKHOUSE - - -	66	18	12	6	2. St. Cuthbert - - -	WORKHOUSE (Free Hill) (School, Harraby Hill), Cumberland and Westmorland Lunatic Asylum.	185	54	26	26	
550.—SUNDERLAND.				570.—WIGTON.								
1. Nth. Bishop-Wearmouth	WORKHOUSE - - -	637	275	161	114	1. Wigton - - - - -	WORKHOUSE - - - - -	136	9	5	4	
2. Sth. Bishop-Wearmouth	Corporation Hospital (Small-pox). General Infirmary and Dispensary.	63	36	33	4	2. Cockermouth - - -	WORKHOUSE - - - - -	177	32	15	17	
551.—SOUTH SHIELDS.				571.—COCKERMOUTH.								
1. Westoe - - - - -	WORKHOUSE and Infirmary.	323	100	73	27	4. Maryport - - - -	WORKHOUSE (Infirmary)	1	6	3	3	
552.—GATHEAD.				572.—WHITEHAVEN.								
2. Gateshead - - - -	WORKHOUSE - - - -	275	65	36	29	2. Whitehaven - - -	Whitehaven and West Cumberland Infirmary.	16	30	19	11	
3. Whickham. *	Fever and Small-pox Hosp.	63	47	16	-	3. St. Bees - - - - -	WORKHOUSE - - - - -	313	44	20	15	
39.—Worthumberland.				573.—BOOTLE.								
553.—NEWCASTLE-ON-TYNE.				2. Bootle - - - - -				WORKHOUSE - - - - -	45	6	3	3
1. Westgate - - - -	WORKHOUSE - - - -	751	166	96	70	41.—Westmorland.						
3. St. Nicholas - - -	YAGRANT WARD - - -	55	8	5	3	574.—EAST WARD.						
	Infirmary - - - - -	164	101	64	17	1. Kirkby-Stephen - -	WORKHOUSE - - - - -	61	19	15	4	
	Children's Hospital -	30	2	1	1	575.—WEST WARD.						
	Fever Hospital - - -	16	174	99	75	2. Lowther - - - - -	WORKHOUSE - - - - -	27	4	3	1	
4. All Saints - - - -	Lying-in Hospital - -	4	1	1	-	576.—KENDAL.						
	Fever Hosp. (Forster St.)	-	-	-	-	4. Kendal - - - - -	WORKHOUSE (able-bodied and children, not infants).	108	14	10	4	
554.—TYNEMOUTH.				5. Milnthorpe - - - -				WORKHOUSE (aged, sick and infants).	135	27	13	8
3. Tynemouth - - - -	WORKHOUSE - - - -	354	75	46	29	XI.—MONMOUTHSH. AND WALES.						
4. Longbenton - - - -	Fever Hospital - - -	15	9	6	-	42.—Monmouthsh.						
753.—CASTLE WARD.				577.—CHEPSTOW.								
1. Ponteland - - - -	WORKHOUSE - - - -	53	4	2	2	2. Chepstow - - - - -	WORKHOUSE - - - - -	135	12	10	2	
	Newcastle Borough Lunatic Asylum (Cocloodge).	276	57	26	9	578.—MONMOUTH.						
2. Hexham - - - - -	WORKHOUSE - - - -	143	30	11	9	3. Monmouth - - - -	WORKHOUSE - - - -	118	23	12	11	
557.—HALTWHISTLE.				579.—ABERGAVENNY.								
1. Haltwhistle - - - -	WORKHOUSE - - - -	16	6	3	3	2. Abergavenny - - -	WORKHOUSE - - - -	95	15	12	3	
558.—BELLINGHAM.				580.—BREDWELLY.								
1. Bellingham - - - -	WORKHOUSE - - - -	23	8	5	3	2. Bredwelly - - - -	WORKHOUSE - - - -	194	32	19	13	
559.—MORPETH.				581.—PONTYPOOL.								
1. Morpeth - - - - -	WORKHOUSE - - - -	48	15	12	3	2. Llanguddy - - - -	WORKHOUSE - - - -	150	21	15	6	
	County Lunatic Asylum -	369	45	24	21	582.—NEWPORT.						
2. Ailwick - - - - -	WORKHOUSE - - - -	38	18	8	10	2. Newport - - - - -	WORKHOUSE (and House of Refuge), Infirmary and Dispensary	357	61	41	30	
	Infirmary - - - - -	3	-	-	-	43.—South Wales.						
581.—BELFORD.	WORKHOUSE - - - -	26	3	2	1	583.—CARDIFF.						
1. Belford - - - - -	WORKHOUSE - - - -	26	3	2	1	2. Cardiff - - - - -						
582.—BERWICK.				584.—PONTYPRIDD.								
2. Berwick-upon-Tweed	WORKHOUSE - - - -	97	25	16	9	2. Llantrisant - - -						
583.—GLENDALE.				585.—MERTHYR TYDFIL.								
2. Wooler - - - - -	WORKHOUSE - - - -	49	5	3	2	2. Lower Merthyr Tydfil -						
584.—ROTHBURY.				3. Upper Merthyr Tydfil -								
1. Rothbury - - - -	WORKHOUSE - - - -	15	-	-	-	WORKHOUSE - - - -						
40.—Cumberland.				3. Lower Merthyr Tydfil -								
585.—ALSTON.				3. Upper Merthyr Tydfil -								
1. Alston - - - - -	WORKHOUSE - - - -	23	5	3	2	WORKHOUSE - - - -						
586.—PENRITH.				WORKHOUSE, Ely Industrial School.								
1. Penrith - - - - -	WORKHOUSE - - - -	108	14	11	3	Glamorganshire and Monmouthshire Infirmary and Dispensary.						
587.—BRAMPTON.				Hospital Ship - - - -								
2. Brampton - - - -	WORKHOUSE - - - -	55	7	5	2	2. Newport - - - - -						
588.—LONGTOWN.				WORKHOUSE - - - -								
2. Longtown - - - -	WORKHOUSE - - - -	54	8	5	3	2. Newport - - - - -						

* Four deaths were registered in the "Dunston Lodge" lunatic asylum (private), situated in this sub-district.

Special Inmates and Deaths registered in the principal Public Institutions of England in the Year 1871—continued.

DISTRICT AND SUB-DISTRICT.	NAME OF INSTITUTION.	Special Inmates.	DEATHS.			DISTRICT AND SUB-DISTRICT.	NAME OF INSTITUTION.	Special Inmates.	DEATHS.		
			Persons.	Males.	Females.				Persons.	Males.	Females.
II.—MONMOUTHSH. AND WALES—cont.					XI.—MONMOUTHSH. AND WALES—cont.						
41.—South Wales—cont.					42.—North Wales.						
38.—BRIDGEND.					610.—MACHYNLETH.						
1. Bridgend	WORKHOUSE	104	10	7	3	1. Machynlleth	WORKHOUSE	34	5	4	1
	<i>Glamorgan County Lunatic Asylum.</i>	419	32	32	20						
37.—NEATH.					611.—NEWTOWN.						
1. Neath	WORKHOUSE	158	14	6	8	3. Llanwrog	WORKHOUSE	158	10	7	3
	<i>Fernon House Lunatic Asy.</i>	75	12	2	10	5. Newtown	MONIGOMERY INFIRMARY	5	1	1	
36.—SWANSEA.					612.—FORDEN (MONTGOMERY).						
1. Swansea	WORKHOUSE	268	46	23	23	2. Chirbury	WORKHOUSE	134	14	13	1
	<i>Fever Hospital (Old Infirmary).</i>	9	13	11	2						
	<i>New Hospital.</i>	27	22	16	6						
35.—GOWER.					613.—LLANFYLLIN.						
1. Gower Western	WORKHOUSE	27	6	4	2	2. Llanfraid	WORKHOUSE	102	10	5	5
34.—LLANELLY.					614.—HOLYWELL.						
1. Llanelly	WORKHOUSE	64	14	9	5	2. Holywell	WORKHOUSE	204	36	23	13
	<i>Hospital.</i>	5	3	2	1						
33.—LLANDELOFAWR.					615.—WREXHAM.						
1. Llandlofa	WORKHOUSE	39	4	4		2. Ruabon	ACCIDENT HOSPITAL	1	1	1	
						3. Wrexham	WORKHOUSE	269	43	34	3
							<i>Infirmiry and Dispensary</i>	3	3	2	1
32.—CARMARTHEN.					616.—RUTHIN.						
1. Carmarthen	WORKHOUSE	54	20	8	12	2. Ruthin	WORKHOUSE	93	13	7	6
	<i>General Infirmary.</i>	25	4	3	1						
	<i>Carmarthen, Cardigan, Pembroke and Haverfordwest Lunatic Asyl.</i>	255	25	13	12						
31.—NARBERTH.					617.—ST. ASAPH.						
1. Narberth	WORKHOUSE	70	8	3	5	1. St. Asaph	WORKHOUSE	124	16	13	5
						3. Denbigh	DENBIGHSHIRE INFIRMARY	32	12	8	4
							<i>North Wales Counties Lunatic Asylum.</i>	378	48	30	18
30.—PEMBROKE.					618.—LLANRWST.						
1. Tenby	Pembroke Dock and Tenby Infirmary and Dispensary	4				1. Llanrwst	WORKHOUSE	37	3	2	1
2. Pembroke	WORKHOUSE	90	13	5	8						
29.—HAVERFORDWEST.					619.—CORWEN.						
1. Haverfordwest	WORKHOUSE	94	6	3	3	2. Corwen	WORKHOUSE	50	5	4	1
	<i>Infirmary.</i>	11	4	4							
28.—CARDIGAN.					620.—DOLGELLY.						
1. Cardigan	WORKHOUSE	40	4	2	2	2. Barmouth	WORKHOUSE	38	2		2
27.—NEWCASTLE-IN-EMULTY.					622.—FESTINIOG.						
1. Kemarsh	WORKHOUSE	18	1	1		1. Llanfihangeltraethau	WORKHOUSE	30	5	1	4
						2. Festiniog	QUARRY HOSPITAL	8	3	3	
26.—ABERATON.					623.—PWLLELL.						
1. Llanfraid	WORKHOUSE	9	2	1	1	2. Pwllhell	WORKHOUSE	65			
25.—ABERYSTWIT.					624.—CARNARVON.						
1. Aberystruth	WORKHOUSE	43	2	1	1	2. Llanrug	DINORWIC QUARRY HOSP.	4	3	1	
	<i>Infirmary and General Hospital.</i>	5				3. Carnarvon	WORKHOUSE	89	16	8	8
24.—BRECKNOCK.					625.—BANGOR.						
1. Brecknock	WORKHOUSE	77	12	10	2	2. Bangor	WORKHOUSE	77	10	6	4
	<i>County and Borough General Infirmary.</i>	11	7	2	5		<i>Carnarvonshire and Anglesey Infirmary.</i>	8	2	2	
							<i>Penrhyn Hospital.</i>	8	1	1	
23.—CRICKHOWELL.					626.—CONWAY.						
1. Crickhowell	WORKHOUSE	84	8	5	3	1. Conway	WORKHOUSE	52	5	4	1
22.—HAY.					627.—ANGLESEY.						
1. Hay	WORKHOUSE	53	3	3		4. Amwch	WORKHOUSE (Anglesey)	12	1		1
						5. Llanddassaint	WORKHOUSE (Holyhead)	25	5	4	1
21.—KRINGTON.											
1. Kington	WORKHOUSE	58	8	4	4						



DEATHS
AT DIFFERENT AGES,
1871,
IN DIVISIONS, COUNTIES, AND DISTRICTS,
DISTINGUISHING
MALES AND FEMALES.

ENGLAND.—DEATHS at different Ages Registered in the Year 1871—in the Divisions and REGISTRATION COUNTIES.

DIVISIONS AND REGISTRATION COUNTIES.	MALES.																				Under 1 Year.	Under 5 Years.
	TOTAL BIRTHS.	TOTAL DEATHS.	AGES AT DEATH.																			
			1	2	3	4	5	6	7	8	9	10	11	12	13	14	15	16	17	18		
ENGLAND †	405,503	265,563	69,699	20,832	9,247	6098	4646	110,522	11,206	5421	6851	8772	17,655	17,323	19,506	21,786	24,029	17,357	4320	216		
No. DIVISIONS.																						
I. LONDON †	57682	40634	10428	3666	1597	1034	805	17527	1840	694	1006	1417	3229	3336	3411	3290	2911	1628	827	18		
II. SOUTH EASTERN	35162	21390	4799	1376	508	409	364	7445	863	446	495	694	1595	1567	1568	1906	2372	1077	511	35		
III. SOUTH MIDLAND	24445	15120	3881	944	508	294	206	3828	580	298	324	408	842	930	1043	1317	1759	1417	350	24		
IV. EASTERN	20108	12711	3149	737	348	246	212	4692	516	262	330	390	701	739	863	977	1455	1359	400	27		
V. SOUTH WESTERN	29450	19016	4054	1041	539	359	296	6309	778	448	531	571	1178	1148	1311	1794	2294	2041	566	27		
VI. WEST MIDLAND	50213	30694	8540	2474	1068	645	480	13237	1171	509	651	795	1627	1879	2341	2633	3034	2178	622	27		
VII. NORTH MIDLAND	25050	15128	4315	889	405	305	215	6129	492	307	454	448	828	857	929	1296	1656	1487	337	18		
VIII. NORTH WESTERN	65102	46966	13001	4745	1899	1331	868	21844	1970	906	1196	1294	3265	3313	3513	3890	3315	1818	946	9		
IX. YORK	43877	30087	8680	2374	968	584	470	12064	1141	596	623	973	1798	1855	3069	3533	3460	1818	825	13		
X. NORTHERN	28325	19419	5459	1670	721	509	429	8788	1083	491	607	627	1260	1236	1217	1299	1299	869	322	10		
XI. WELSH	25151	15928	3416	1017	533	380	304	6670	773	374	539	725	1232	961	1020	1311	1506	1196	384	19		
I.—LONDON.																						
MIDDLESEX. (pt. of)	39277	28681	7238	2387	1132	727	549	12334	1264	497	716	1018	2262	2370	2509	2880	2076	1143	210	13		
SURREY (part of)	12861	9619	2564	871	396	268	200	4281	483	191	227	226	751	773	737	729	661	370	70	4		
KENT (part of)	3994	2384	623	208	76	49	56	1013	73	36	53	76	196	194	165	261	174	113	20	1		
II.—SOUTH EASTERN.																						
1 SURREY (ex-metro.)	6029	3460	830	192	84	57	54	1217	126	74	90	112	292	301	261	308	213	299	73	2		
2 KENT (extra-metrop.)	10443	6399	1474	423	202	147	126	2381	308	126	143	179	404	421	435	529	698	544	126	7		
3 SUSSEX	6892	3890	870	210	93	76	60	1311	146	79	63	112	292	244	216	264	495	400	107	4		
4 HAMPSHIRE	8409	5360	1100	299	137	96	90	1722	210	125	144	211	472	451	399	468	308	496	147	9		
5 BERKSHIRE	3869	2311	525	142	80	33	34	814	76	42	46	60	125	180	157	229	295	226	68	1		
III.—SOUTH MIDLAND.																						
6 MIDDLESEX. (ex-met.)	4351	2819	671	172	102	57	35	1037	86	48	67	76	204	254	273	288	263	194	53	4		
7 HERTFORDSH.	3398	2107	514	122	73	38	23	770	96	39	56	66	102	136	140	206	280	177	49	2		
8 BUCKINGHAMS.	3753	1620	406	126	66	40	24	673	72	29	29	36	69	74	96	123	195	174	48	2		
9 OXFORDSHIRE	2869	1911	420	117	68	40	26	671	75	53	29	49	99	110	123	167	229	222	60	2		
10 NORTHAMPTON.	4375	2573	739	148	78	49	25	1049	102	53	55	70	142	123	167	216	290	229	66	3		
11 HUNTINGDONS.	961	607	154	19	15	14	13	215	26	10	11	9	22	24	25	59	74	94	15	2		
12 BEDFORDSHIRE	2649	1663	498	112	20	23	24	701	55	21	26	43	66	93	83	123	168	121	24	2		
13 CAMBRIDGESH.	3222	1920	485	128	51	38	16	713	68	37	44	68	126	97	114	169	261	207	47	7		
IV.—EASTERN.																						
14 ESSEX	7466	4521	1039	296	153	104	102	1685	199	106	122	124	273	223	226	240	473	420	116	2		
15 SUFFOLK	5648	3581	827	139	96	72	55	1201	127	66	97	114	199	129	224	229	423	423	129	9		
16 NORFOLK	6994	4699	1223	263	97	70	55	1798	180	91	111	129	224	227	303	293	254	311	123	15		

NOTE.—The Table may be read thus:—Of the 265,563 deaths of Males, 69,699 were those of children under 1 year of age; 20,832 those of the age 1 and under 2 years; 11,206 of the age 5 and under 10 years; 6851 of the age 15 and under 20 years, and so on.
 * This column includes the deaths of 25 males registered as aged 100 years and upwards; namely, 9 aged 100, 6 aged 101, 2 aged 102, 2 aged 103, 1 aged 105, 1 aged 106, 1 aged 107, and 1 aged 108. The districts in which these deaths occurred and the cause of death in each case are stated in Table 15, page LXVII, of Report.

† The Causes of Death in England and in London, in combination with the Ages at Death, are given at pp. 164-169.

ENGLAND.—DEATHS at different Ages Registered in the Year 1871—in the DIVISIONS and REGISTRATION COUNTIES.

DIVISIONS AND REGISTRATION COUNTIES.	FEMALES.																			
	TOTAL BIRTHS.	TOTAL DEATHS.	AGES AT DEATH.																Upwards.	
			Under 1 Year.	1	2	3	4	Under 5 Years.	5-	10-	15-	20-	25-	35-	45-	55-	65-	75-		85-
ENGLAND	301,823	249,216	56,169	19,887	9,471	6004	4499	96,090	10,239	5404	7310	8676	17,070	16,475	16,531	20,018	24,830	20,256	6018	405
DIVISIONS.																				
I. LONDON	55385	39790	8819	3408	1700	1085	826	16847	1598	698	1008	1365	2990	2914	2909	3361	3753	2620	700	43
II. SOUTH EASTERN	34080	19462	3773	1153	585	398	303	6182	751	458	569	661	1348	1329	1340	1739	2319	2082	635	40
III. SOUTH MIDLAND	23596	14208	2937	910	451	290	235	4846	545	278	413	465	918	906	909	1166	1687	1394	450	26
IV. EASTERN	19218	12948	2551	699	341	234	192	4017	530	283	384	411	774	727	725	940	1267	1460	480	41
V. SOUTH WESTERN	28652	18505	3159	1015	551	335	271	5381	746	422	385	623	1138	1113	1139	1604	2448	2467	809	60
VI. WEST MIDLAND	48567	28324	6851	2423	1182	676	492	11590	1070	623	733	847	1631	1787	1769	2222	2894	2443	721	35
VII. NORTH MIDLAND	23975	14059	3200	848	408	266	188	4910	402	349	495	557	977	872	902	1129	1374	1380	883	21
VIII. NORTH WESTERN	62657	43971	10611	4437	2025	1296	884	19283	1786	868	1189	1394	3123	3193	3270	3696	3563	2036	462	38
IX. YORK	43069	27019	6978	2363	966	641	455	11403	1052	572	805	964	1664	1747	1656	2967	2559	1722	406	20
X. NORTHERN	27242	17690	4417	1628	749	516	405	7715	984	406	561	686	1280	1077	1016	1090	1394	1068	337	16
XI. WELSH	24282	14254	3823	1091	501	367	278	4960	685	387	475	563	1007	860	837	1091	1372	1303	534	60
I.—LONDON.																				
MIDDLESX. (pt. of)	38330	28553	6177	2304	1193	740	573	11047	1144	605	761	1016	2133	2081	2163	2416	2714	1847	501	25
SURREY (part of)	15383	9274	2098	873	436	279	213	3899	374	155	216	290	665	683	648	747	817	618	152	11
KENT (part of)	3870	2169	544	171	80	66	40	901	80	38	32	39	132	150	148	198	222	155	47	7
II.—SOUTH EASTERN.																				
1 SURREY (ex-metro.)	5856	3098	620	163	85	55	35	978	183	81	80	91	215	232	224	270	341	324	124	5
2 KENT (extra-metrop.)	10212	5583	1182	366	169	119	105	1931	224	126	175	194	349	326	377	502	654	538	174	13
3 SUSSEX	6402	3848	713	196	115	80	69	1130	131	86	125	125	281	284	270	372	508	418	113	5
4 HAMPSHIRE	8042	4861	867	289	159	105	72	1492	184	124	133	191	332	340	333	396	563	546	155	14
5 BERKSHIRE	5568	2972	591	149	57	36	18	651	79	41	56	60	121	138	145	199	255	257	69	3
III.—SOUTH MIDLAND.																				
6 MIDDLESX. (ex-met.)	4295	2655	541	181	91	65	40	918	83	37	70	78	193	207	204	250	299	234	75	5
7 HERTFORDSH.	3034	1867	371	92	58	41	45	605	96	34	42	57	127	129	126	158	224	205	60	4
8 BUCKINGHAMS.	2589	1563	309	119	57	31	31	547	72	24	44	52	88	86	92	137	189	188	44	-
9 OXFORDSHIRE	2746	1790	394	104	58	40	27	533	77	47	52	58	96	136	121	144	226	237	61	2
10 NORTHAMPTON.	4234	2448	586	153	76	53	43	911	87	57	86	83	133	148	135	189	275	246	75	1
11 HUNTINGDONS.	953	555	116	29	13	7	4	169	18	9	18	17	29	36	35	47	67	93	16	1
12 BEDFORDSHIRE	2548	1517	344	113	48	29	21	555	47	29	47	60	108	78	90	114	186	163	33	1
13 CAMBRIDGESH.	3286	1813	386	119	53	24	26	698	65	41	39	52	122	96	106	127	211	228	83	13
IV.—EASTERN.																				
14 ESSEX	7085	4306	845	298	139	102	61	1445	209	115	156	145	269	267	246	334	442	445	137	6
15 SUFFOLK	5469	3411	712	184	95	52	52	1095	147	84	109	100	226	203	211	281	368	436	134	17
16 NORFOLK	6664	4431	994	217	107	86	79	1477	174	64	119	166	279	257	268	325	467	579	228	18

* This column includes the deaths of 44 females registered as aged 100 years and upwards; namely, 15 aged 100, 11 aged 101, 7 aged 102, 3 aged 103, 3 aged 104, 1 aged 105, and 1 aged 109. The districts in which these deaths occurred and the cause of death in each case are stated in Table 18, page lxxvii, of Report.

ENGLAND.—DEATHS at different Ages Registered in the Year 1871—in the REGISTRATION COUNTIES—continued.

REGISTRATION COUNTIES.	MALES.																			
	TOTAL BIRTHS.	TOTAL DEATHS.	AGES AT DEATH.																	
			Under 1 Year.	1	2	3	4	Under 5 Years.	5-	10-	15-	20-	25-	35-	45-	55-	65-	75-	85-	90- & upwards.
V.—SOUTH WESTERN.																				
17 WILTSHIRE - -	3894	2404	463	103	67	44	46	725	86	56	63	80	137	143	173	218	335	300	86	3
18 DORSETSHIRE -	2904	1760	358	80	62	54	80	573	85	54	58	87	114	118	108	140	205	196	52	-
19 DEVONSHIRE -	9335	6403	1339	386	208	135	99	2163	220	125	180	180	421	408	430	639	783	685	181	10
20 CORNWALL - -	5629	3623	871	209	94	72	51	1297	170	106	118	119	198	190	227	237	423	340	98	7
21 SOMERSETSHIRE	7488	4827	1023	254	133	74	68	1553	187	107	117	126	310	290	273	490	599	510	169	7
VI.—WEST MIDLAND.																				
22 GLOUCESTERSH.-	8133	5127	1241	292	136	107	66	1846	175	83	112	125	289	257	419	513	611	466	122	5
23 HEREFORDSHIRE	1861	1154	238	43	26	14	7	327	32	20	24	25	65	87	77	141	177	140	26	3
24 SHROPSHIRE - -	4401	2630	597	142	88	46	33	876	97	42	57	70	129	153	196	265	354	290	76	3
25 STAFFORDSHIRE	18078	10917	3300	1073	510	286	209	5378	516	235	238	284	536	646	751	785	823	598	126	6
26 WORCESTERSH.-	6069	3409	947	210	102	50	29	1348	118	63	64	84	177	197	229	229	420	271	67	4
27 WARWICKSHIRE	11651	7457	2217	715	384	142	124	3463	225	151	158	197	431	487	569	611	649	426	95	6
VII.—NORTH MIDLAND.																				
28 LEICESTERSHIRE	8076	5108	1016	210	100	77	44	1447	94	44	64	77	123	152	177	245	305	261	61	6
29 RUTLANDSHIRE -	866	238	44	11	6	5	6	72	13	4	3	6	19	5	22	23	34	30	7	-
30 LINCOLNSHIRE -	7035	4316	1073	218	124	78	49	1540	158	90	140	122	261	261	278	340	468	423	115	5
31 NOTTINGHAMSH.	6452	3673	1160	225	90	68	59	1602	111	87	125	141	207	229	235	323	447	363	93	2
32 DERBYSHIRE - -	6061	3426	1022	227	85	77	37	1408	118	62	102	92	188	210	222	295	268	271	61	5
VIII.—NORTH WESTERN.																				
33 CHESHIRE - - -	9627	6115	1640	308	234	157	95	2628	228	118	162	129	268	419	418	521	563	392	74	2
34 LANCASHIRE - -	53275	40381	11261	4243	1665	1174	773	19216	1732	788	1081	1242	2287	2294	2025	3169	2722	1426	272	7
IX.—YORK.																				
35 WEST RIDING - -	35893	22223	7064	2017	827	486	322	10786	925	477	671	762	1427	1467	1631	1642	1861	1140	197	7
36 E. RIDING (WITH YL.)	6275	3296	945	232	82	52	44	1335	104	63	85	119	208	220	248	225	221	221	42	3
37 NORTH RIDING -	4209	2208	651	125	57	46	34	913	102	51	67	92	156	158	160	206	227	247	86	3
X.—NORTHERN.																				
38 DURHAM - - - -	16163	11157	3412	1047	468	334	221	5542	698	301	340	478	763	642	630	662	627	361	86	5
39 NORTHUMBRLD.	7346	5120	1272	422	168	111	106	2177	252	116	169	223	225	254	242	229	406	264	72	3
40 CUMBERLAND -	8958	2477	558	175	75	55	35	896	114	59	83	79	162	187	201	227	226	158	49	1
41 WESTMORLAND	1058	655	117	25	15	9	5	171	18	15	15	27	47	55	43	71	73	86	22	1
XI.—WELSH.																				
42 MONMOUTHSH. -	4074	2853	642	221	127	67	64	1121	148	78	85	127	229	179	173	219	255	171	52	3
43 SOUTH WALES -	14111	8402	1828	534	308	244	181	3145	424	207	211	265	623	526	562	664	754	587	172	11
44 NORTH WALES -	6066	4442	891	262	122	69	69	1404	190	89	142	202	321	256	265	426	495	457	156	5

ENGLAND.—DEATHS at different Ages Registered in the Year 1871—in the REGISTRATION COUNTIES—continued.

REGISTRATION COUNTIES.	FEMALES.																				
	TOTAL DISTRICTS.	TOTAL DEATHS.	AGES AT DEATH.																		
			Under 1 Year.	1	2	3	4	Under 5 Years.	5-	10-	15-	20-	25-	35-	45-	55-	65-	75-	85-	90 and above.	
V.—SOUTH WESTERN.																					
17	WILTSHIRE - -	3813	2283	500	97	71	87	31	002	72	43	74	74	181	144	158	282	333	394	98	8
18	DORSETSHIRE -	2843	1733	266	72	56	32	32	458	76	50	88	60	116	111	127	152	241	228	72	4
19	DEVONSHIRE -	9100	6274	1049	398	220	121	97	1885	230	145	208	209	415	376	359	517	806	825	283	16
20	CORNWALL - -	3476	3500	694	203	90	60	45	1092	187	98	119	132	222	192	174	290	438	477	142	12
21	SOMERSETSHIRE	7450	4655	784	245	114	85	60	1294	181	86	146	148	274	290	321	403	635	643	214	20
VI.—WEST MIDLAND.																					
22	GLOUCESTERSH.-	7905	4773	980	293	151	86	58	1568	169	105	181	167	274	310	319	405	598	538	179	10
23	HEREFORDSHIRE	1767	1015	173	36	23	12	14	238	41	25	88	26	65	75	66	101	126	141	48	5
24	SHROPSHIRE -	4300	2462	484	120	55	42	33	734	91	64	68	77	159	143	141	227	332	316	100	5
25	STAFFORDSHIRE	17582	9915	2727	1039	551	312	202	4831	445	219	285	303	540	576	525	688	799	563	182	9
26	WORCESTERSH.-	5809	3161	735	240	95	67	53	1190	95	56	60	93	181	186	219	259	373	330	104	6
27	WARWICKSHIRE	11141	6998	1762	697	307	157	102	3015	229	154	201	181	412	442	499	542	606	544	108	8
VII.—NORTH MIDLAND.																					
28	LEICESTERSHIRE	4915	2928	798	206	91	61	27	1183	90	72	89	94	174	162	181	204	308	279	85	4
29	RUTLANDSHIRE-	358	227	44	9	9	6	5	73	9	4	2	7	15	14	9	20	37	29	8	-
30	LINCOLNSHIRE -	6733	3906	799	187	103	71	62	1222	138	104	134	171	281	245	290	286	462	471	135	7
31	NOTTINGHAMSH.	6220	3710	864	212	103	61	44	1234	120	95	149	152	272	263	238	311	415	327	76	8
32	DERBYSHIRE -	5749	3208	695	234	102	67	60	1148	135	74	119	133	235	188	224	308	332	274	76	2
VIII.—NORTH WESTERN.																					
33	CHESHIRE - -	9491	5800	1315	456	237	141	96	2245	212	113	166	199	386	409	453	491	602	415	94	13
34	LANCASHIRE -	53166	33171	9326	3981	1788	1155	788	17038	1574	753	1023	1335	2737	2784	2817	3115	2961	1641	368	25
IX.—YORK.																					
35	WEST RIDING -	34763	21680	5686	2004	811	547	392	9440	855	456	739	763	1478	1390	1340	1634	1970	1190	318	7
36	E. RIDING (WITH Yk.)	5396	3156	756	235	83	63	35	1172	98	59	84	116	215	196	211	257	344	291	92	6
37	NORTH RIDING -	3940	2308	336	124	72	31	28	791	104	57	72	85	171	161	105	176	245	241	88	7
X.—NORTHERN.																					
38	DURHAM - - -	15314	9967	3721	1019	473	327	274	4814	652	280	313	500	704	589	324	516	609	449	132	5
39	NORTHUMBERLD.	6993	4712	1124	404	191	124	92	1933	227	113	136	204	348	287	304	357	415	318	85	5
40	CUMBERLAND -	3783	2451	487	187	75	32	31	832	78	62	85	98	186	153	147	197	300	228	78	5
41	WESTMORLAND	1016	590	85	18	10	13	8	134	27	11	27	24	42	46	41	49	72	73	22	1
XI.—WELSH.																					
42	MONMOUTHSH. -	3991	2327	514	203	119	71	62	971	133	54	63	70	163	146	129	149	202	181	61	5
43	SOUTH WALES -	13388	7711	1809	583	275	177	155	2762	394	230	272	308	508	474	432	554	692	651	281	33
44	NORTH WALES -	6765	4216	717	213	107	109	61	1297	158	103	140	183	306	240	276	388	478	521	192	23

L-LONDON.—DEATHS at different Ages Registered in the Year 1871—in DISTRICTS.

Table with columns: DISTRICTS, TOTAL BURIALS, TOTAL DEATHS, AGES AT DEATH (Under 1 Year, 1, 2, 3, 4, 5 Years, 5-10, 10-15, 15-20, 20-25, 25-30, 30-35, 35-40, 40-45, 45-50, 50-55, 55-60, 60-65, 65-70, 70-75, 75-80, 80-85, 85-90, 90-95, 95-100). Rows include MIDDLESEX (part of), SURREY (part of), and KENT (part of) districts.

II.—SOUTH EASTERN COUNTIES.

Table with columns: DISTRICTS, TOTAL BURIALS, TOTAL DEATHS, AGES AT DEATH (Under 1 Year, 1, 2, 3, 4, 5 Years, 5-10, 10-15, 15-20, 20-25, 25-30, 30-35, 35-40, 40-45, 45-50, 50-55, 55-60, 60-65, 65-70, 70-75, 75-80, 80-85, 85-90, 90-95, 95-100). Rows include 1.—SURREY (extra-met.) and 2.—KENT (extra-metrop.) districts.

* The districts have this year been re-numbered consecutively from 1 to 637.

I.—LONDON.—DEATHS at different Ages Registered in the Year 1871—in Districts.

Table I: DEATHS at different Ages Registered in the Year 1871—in Districts. This table is divided into sections for MIDDLESEX (part of), SURREY (part of), and KENT (part of). Each section lists various districts and provides a breakdown of deaths by age group (Under 5, 5-10, 10-15, 15-20, 20-25, 25-35, 35-45, 45-55, 55-65, 65-75, 75-85, 85-95, and 95 upwards) and totals for births and deaths. The columns are: DISTRICTS., TOTAL BIRTHS., TOTAL DEATHS., Under 5 Years., 5-10., 10-15., 15-20., 20-25., 25-35., 35-45., 45-55., 55-65., 65-75., 75-85., 85-95., 95 upwards.

II.—SOUTH EASTERN COUNTIES.

Table II: SOUTH EASTERN COUNTIES. This table is divided into two sections: 1.—SURREY (extra-met.) and 2.—KENT (extra-metrop.). Each section lists districts and provides a breakdown of deaths by age group and totals for births and deaths. The columns are: DISTRICTS., TOTAL BIRTHS., TOTAL DEATHS., Under 5 Years., 5-10., 10-15., 15-20., 20-25., 25-35., 35-45., 45-55., 55-65., 65-75., 75-85., 85-95., 95 upwards.

* See note * on opposite page.

IV.—EASTERN COUNTIES.—DEATHS at different Ages, 1871.—DISTRICTS—continued.

Table for Eastern Counties Districts (Norfolk) showing total births, total deaths, and deaths at various ages (1 to 65+) for each district from 1870 to 1871. Districts include Yarmouth, Flegg, Smallburgh, Eppingham, Aylsham, St. Faiths, Norwich, Forehoe, Hensstead, Blofield, Loddon, Depwade, Gutfcross, Waltham, Mifford, Walsingham, Docketing, Fressingfield, Kings Lynn, Downham, Saffron Walden, and Thetford.

V.—SOUTH WESTERN COUNTIES.

Table for South Western Counties showing total births, total deaths, and deaths at various ages (1 to 65+) for each district from 1870 to 1871. Districts include Highworth, Cricklade, Malmsbury, Chippenham, Calve, Marlborough, Devizes, Melksham, Bradford-on-Avon, Westbury, Wootton Bassett, Pewsey, Amesbury, Aldersbury, Salisbury, Wilton, Tisbury, and Mene. The table continues with Dorsetshire districts (Shaftesbury, Sturminster, Blandford, Wimborne, Poole, Wareham, Weymouth, Dorchester, Bournemouth, Bournemouth, Bournemouth, Bournemouth, Bridport) and Devonshire districts (Axminster, Honiton, St. Thomas, Exeter, Newton Abbot, Totnes, Kingsbridge, Plympton St. Mary, Plymouth, East Stonehouse, Stoke Damerel, Tavistock, Okehampton, Crediton, Tiverton, South Molton, Barnstaple, Torrington, Hildford, Holworthy). It concludes with Cornwall districts (Stratton, Camelford, Launceston, St. Germans, Liskeard, Bodmin, St. Columb).

IV.—EASTERN COUNTIES.—DEATHS at different Ages, 1871.—DISTRICTS—continued.

Table for Eastern Counties Districts. Includes columns for Districts, Total Births, Total Deaths, and Ages at Death (Under 1 Year, 1, 2, 3, 4, 5, 6, 7, 8, 9, 10-15, 15-20, 20-25, 25-35, 35-45, 45-55, 55-65, 65-75, 75-85, 85 & upwards). Districts include 16-NORFOLK.

V.—SOUTH WESTERN COUNTIES.

Table for South Western Counties Districts. Includes columns for Districts, Total Births, Total Deaths, and Ages at Death (Under 1 Year, 1, 2, 3, 4, 5, 6, 7, 8, 9, 10-15, 15-20, 20-25, 25-35, 35-45, 45-55, 55-65, 65-75, 75-85, 85 & upwards). Districts include 17-WILTSHIRE, 18-DORSETSHIRE, 19-DEVONSHIRE, 20-CORNWALL.

V.—SOUTH WESTERN COUNTIES.—DEATHS at different Ages, 1871.—DISTRICTS—continued.

Table with columns: DISTRICTS, TOTAL DISTRICT, TOTAL DEATHS, and AGES AT DEATH (Under 1 Year, 1, 2, 3, 4, Under 5 Years, 5-10, 10-15, 15-20, 20-25, 25-35, 35-45, 45-55, 55-65, 65-75, 75-85, 85 & upwards).

VI.—WEST MIDLAND COUNTIES.

Table with columns: DISTRICTS, TOTAL DISTRICT, TOTAL DEATHS, and AGES AT DEATH (Under 1 Year, 1, 2, 3, 4, Under 5 Years, 5-10, 10-15, 15-20, 20-25, 25-35, 35-45, 45-55, 55-65, 65-75, 75-85, 85 & upwards).

* See note (*) on opposite page.

† See note (†) on opposite page.

VIII.—NORTH WESTERN COUNTIES.—DEATHS at different Ages, 1871.—DISTRICTS.

Table with columns: DISTRICTS, TOTAL BIRTHS, TOTAL DEATHS, and AGES AT DEATH (Under 1 Year, 1, 2, 3, 4, 5, 6-10, 15, 20, 25, 35, 45, 55, 65, 75, 85, 90+).

IX.—YORKSHIRE.

Table with columns: DISTRICTS (e.g., 35.—WEST RIDING, 36.—EAST RIDING (WITH YORK)), TOTAL BIRTHS, TOTAL DEATHS, and AGES AT DEATH (Under 1 Year, 1, 2, 3, 4, 5, 6-10, 15, 20, 25, 35, 45, 55, 65, 75, 85, 90+).

* The details of the change in the limits of the district of Chester on 1st August 1871 are stated in Table 67, page cxxi. The above figures for the whole year relate to the district as at present constituted.

VIII.—NORTH WESTERN COUNTIES.—DEATHS at different Ages, 1871.—DISTRICTS.

Table for Districts 33 (CHESHIRE) and 34 (LANCASHIRE). Columns include Districts, Total Births, Total Deaths, and Ages at Death (Under 5, 5-10, 10-15, 15-20, 20-25, 25-35, 35-45, 45-55, 55-65, 65-75, 75-85, 85-95, 95 & upwards).

IX.—YORKSHIRE.

Table for Districts 35 (WEST RIDING) and 36 (EAST RIDING). Columns include Districts, Total Births, Total Deaths, and Ages at Death (Under 5, 5-10, 10-15, 15-20, 20-25, 25-35, 35-45, 45-55, 55-65, 65-75, 75-85, 85-95, 95 & upwards).

* See note (*) on opposite page.

XI.—MONMOUTHSHIRE AND WALES.—DEATHS at different Ages, 1871.—DISTRICTS—cont.

DISTRICTS.	FEMALES.																				
	TOTAL BIRTHS.	TOTAL DEATHS.	AGES AT DEATH.																		
			Under 1 Year.	1	2	3	4	Under 5 Years.	5-10	10-15	15-20	20-25	25-35	35-45	45-55	55-65	65-75	75-85	85 & upwards.		
43.—SOUTH WALES																					
<i>continued.</i>																					
CARMARTHENSHIRE.																					
54	LLANELLY - - - - -	686	495	95	20	16	13	18	162	31	11	23	32	36	19	21	16	31	21	21	2
55	LLANDOVRY - - - - -	127	124	24	3	3	2	-	32	3	6	3	9	11	3	8	15	7	18	6	1
56	LLANDILOFAWR - - - - -	273	160	21	2	5	5	2	35	8	4	7	7	8	8	12	14	18	33	11	2
57	CARMARTHEN - - - - -	565	388	48	16	6	3	5	78	19	16	19	17	32	20	25	35	48	49	29	1
PEMBROKESHIRE.																					
58	NARBERTH - - - - -	504	182	21	5	3	2	-	31	4	7	7	9	21	11	11	13	50	31	14	3
59	PEMROKE - - - - -	463	268	56	17	7	4	6	90	8	8	13	11	15	14	17	19	25	33	15	-
60	HAVERFORDWEST - - - - -	545	362	52	21	6	5	4	88	18	15	12	19	23	18	22	30	49	42	21	5
CARDIGANSHIRE.																					
61	CARDIGAN - - - - -	247	185	20	4	3	4	3	34	6	-	6	8	14	5	10	24	27	36	19	3
62	NEWCASTLE-IN-EMLYN - - - - -	255	182	14	2	4	6	2	28	9	8	10	7	9	5	11	18	25	32	16	-
63	LAMPETER - - - - -	144	77	12	1	1	-	-	14	1	2	3	3	6	5	5	11	10	12	4	1
64	ABERYATON - - - - -	195	126	18	2	2	-	2	24	3	3	2	7	10	6	11	9	13	28	9	1
65	ABERTYWITH - - - - -	455	270	34	18	9	7	5	73	16	7	10	10	27	11	12	27	38	24	12	-
66	TREGARON - - - - -	148	85	15	1	-	1	2	19	2	5	-	2	8	10	3	6	10	12	8	-
BRECKNOCKSHIRE.																					
67	BULTH - - - - -	133	74	14	3	1	1	1	20	4	3	1	4	6	5	3	8	8	9	3	-
68	BRECKNOCK - - - - -	262	173	29	9	4	4	1	47	9	4	9	5	15	10	8	11	15	27	12	1
69	CRICKHOWELL - - - - -	359	191	58	16	5	1	3	83	3	6	4	7	10	2	12	17	21	22	3	1
70	HAY - - - - -	149	85	12	1	3	2	-	18	2	2	4	1	5	4	9	7	12	18	3	-
RADNORSHIRE.																					
71	PRESTIGEON - - - - -	58	31	6	3	1	1	-	11	1	-	1	-	3	-	-	3	2	5	5	-
72	KNIGHTON - - - - -	166	87	11	3	4	1	1	20	8	4	6	3	10	9	4	3	10	7	2	1
73	RYADAR - - - - -	102	48	3	5	-	1	1	10	5	1	1	-	2	1	2	2	9	6	9	-
44.—NORTH WALES.																					
MONTGOMERYSHIRE.																					
74	MACHYLLLETH - - - - -	227	101	15	4	-	-	1	20	5	4	3	4	8	6	7	8	13	13	9	1
75	NEWTOWN - - - - -	410	248	36	13	9	9	8	75	16	6	7	15	12	13	17	14	30	32	10	1
76	FORDEN (MONTGOMERY) - - - - -	261	154	26	7	3	1	2	39	2	2	7	7	10	6	7	23	22	22	5	2
77	LLANTILLEN - - - - -	313	185	31	7	4	1	-	43	8	5	8	10	10	5	10	19	26	31	10	-
FLINTSHIRE.																					
78	HOLYWELL - - - - -	687	495	107	42	16	13	11	189	24	11	12	13	33	35	31	38	45	41	20	3
DENBIGHSHIRE.																					
79	WREKHAM † - - - - -	885	465	111	29	14	14	6	174	13	11	11	16	25	26	32	49	53	35	16	2
80	RUTHEN - - - - -	236	139	24	4	9	2	1	40	6	4	4	10	10	7	7	11	17	19	4	-
81	ST. ASAPH - - - - -	342	274	33	9	8	7	3	60	10	11	9	11	19	17	28	22	34	43	12	1
82	LLANRWST - - - - -	167	118	10	5	3	1	-	19	2	3	5	6	14	4	8	17	11	19	9	1
MERIONETHSHIRE.																					
83	CORWEN - - - - -	247	138	17	5	1	5	2	50	5	2	3	5	9	9	10	14	14	20	10	1
84	BALA - - - - -	100	58	10	1	1	1	1	14	2	3	2	-	1	5	4	6	7	11	3	1
85	DOLGELLY - - - - -	238	146	15	7	3	5	3	33	9	4	5	2	13	9	6	11	10	30	14	-
86	FESTINIOG - - - - -	408	213	34	18	3	3	-	78	7	4	9	8	19	14	7	18	17	23	5	1
CARNARVONSHIRE.																					
87	PWLLHELI - - - - -	277	189	24	5	5	3	1	38	1	3	10	9	16	7	12	21	26	37	7	2
88	CARNARVON - - - - -	635	426	82	24	12	17	8	143	21	12	12	23	37	19	30	36	43	37	12	1
89	HANGOR - - - - -	568	370	62	12	9	14	5	102	9	8	11	16	33	36	33	33	39	45	14	1
90	CONWAY - - - - -	215	132	27	7	2	5	3	44	5	5	5	7	12	9	5	16	21	15	5	3
ANGLESEY.																					
91	ANGLESEY - - - - -	489	345	33	14	5	8	6	66	13	6	15	19	25	23	22	22	33	45	25	1

* See note (*) on opposite page.

† See note (†) on opposite page.

‡ See note ‡, page 24.

1871.

CAUSES OF DEATH AT DIFFERENT AGES IN ENGLAND
AND LONDON.

CAUSES OF DEATH IN DIVISIONS AND COUNTIES.

DEATHS FROM SEVERAL CAUSES IN DIVISIONS, COUNTIES,
AND DISTRICTS.

VIOLENT DEATHS.

ENGLAND.—CAUSES of DEATH at different Periods of Life in the Year 1871—MALES.

Class.	CAUSES OF DEATH.	MALES.																		
		ALL AGES.	AGES AT DEATH.														Total under 5 Years.			
			Total under 1 Year.	1	2	3	4	5-10	10-15	15-20	20-25	25-35	35-45	45-55	55-65	65-75		75-85	85-95	
	ALL CAUSES - - -	265,563	69,690	20,323	9347	6096	4649	110,532	11,306	5481	6951	8773	17,353	17,323	19,303	21,756	24,029	17,457	4336	215
	SPECIFIED CAUSES - -	261,556	68,153	20,376	9194	6086	4617	108,708	11,096	5263	6907	8701	17,467	17,546	19,266	21,226	23,508	17,373	4266	215
	(CLASSES.)																			
I.	ZYMOTIC DISEASES - -	63,705	17322	5425	4768	3690	2901	37075	6537	2165	2034	2548	3633	2822	1907	1645	1303	776	144	6
II.	CONSTITUTIONAL " - -	42,333	4493	2641	946	564	456	9099	1340	398	9427	3601	7047	5831	4837	3567	2367	1051	198	5
III.	LOCAL " - - - - -	167,336	32643	7124	3728	1408	967	38063	2319	1344	1561	1633	4695	7377	10433	14823	15623	8374	1124	30
IV.	DEVELOPMENTAL " - -	36,479	19827	2105	373	124	69	23296	122	53	26	19	41	73	176	618	5129	6073	2778	173
V.	VIOLENT DEATHS - - -	12,973	896	361	361	268	224	2170	777	308	839	900	1701	1686	1474	1247	731	299	87	2
	(ORDERS.)																			
I.	1. Miasmatic Diseases -	59,201	15333	5351	4734	3675	2900	34923	6437	2143	2014	2494	3433	2361	1736	1439	1209	741	145	6
	2. Euthetic " - - -	1188	687	48	9	4	-	748	7	7	5	18	81	74	86	79	59	23	2	-
	3. Dietic " - - - -	1547	664	65	16	2	3	770	13	11	15	33	144	224	173	165	43	13	-	-
	4. Parasitic " - - -	669	588	31	9	8	8	684	15	4	-	4	3	3	3	2	2	-	-	-
II.	1. Diathetic " - - -	6473	178	83	33	47	33	266	103	55	53	68	199	471	948	1411	1639	971	182	5
	2. Tubercular " - -	24,266	4314	2559	693	517	413	3701	1235	943	2290	2523	6948	5360	2634	2156	763	30	6	-
III.	1. Diseases of Nervous System -	33,424	13325	1949	850	479	327	16140	335	416	379	387	1133	1734	2260	2226	4075	2470	260	7
	2. " Organs of Circulation -	12,911	46	22	15	16	29	123	204	253	240	266	1023	1601	2005	2766	2925	1126	111	3
	3. " Respiratory Organs -	45,139	11433	4736	1674	733	474	19102	730	247	327	443	1444	2126	2639	3223	5966	3373	325	14
	4. " Digestive Organs -	10,312	1513	249	97	63	76	2023	229	197	242	264	723	1079	1659	1984	1703	636	63	-
	5. " Urinary Organs - -	4150	89	47	55	61	41	246	130	66	121	123	429	394	715	827	1037	616	69	6
	6. " Organs of Generation -	69	-	-	-	-	-	-	-	-	1	1	6	9	10	14	22	5	1	-
	7. " Organs of Locomotion -	1110	31	27	30	15	17	113	137	149	108	84	125	96	91	95	61	36	-	-
	8. " Integumentary System -	721	241	42	13	14	3	312	24	15	26	9	63	46	53	75	83	44	5	-
IV.	1. Congenital Malformations and Dev. Diseases of Children	3897	7269	904	97	5	4	3379	5	2	7	2	-	1	1	-	-	-	-	-
	2. Dev. Diseases, Adults	-	-	-	-	-	-	-	-	-	-	-	-	-	-	-	-	-	-	-
	3. " Old People	12,173	-	-	-	-	-	-	-	-	-	-	-	-	-	-	2354	6972	2773	173
	4. Diseases of Nutrition	16,009	12356	1201	276	119	65	14019	117	51	19	17	41	77	175	613	675	-	-	-
V.	1. Accident or Negligence -	11,212	322	377	377	265	223	2023	767	738	814	819	1431	1409	1176	930	636	254	51	2
	2. Homicide - - - -	226	71	4	2	-	1	73	6	3	11	23	31	31	26	15	6	5	1	-
	3. Suicide - - - - -	1103	-	-	-	-	-	-	-	4	26	47	167	216	254	294	115	36	4	-
	4. Execution - - - -	4	-	-	-	-	-	-	-	-	1	1	1	-	1	-	-	-	-	-
	VIOLENT DEATHS, NOT CLASSED - - - - -	121	5	-	2	1	1	9	4	6	6	10	21	11	13	17	12	4	1	-
	SUDDEN DEATHS, CAUSE UNAS- CERTAINED - - - -	1831	417	53	14	7	7	493	26	13	14	44	114	197	265	306	260	137	19	-
	CAUSES NOT SPECIFIED - -	2126	1130	103	69	23	25	1230	75	46	30	27	74	90	114	121	163	43	3	-

(continued at page 146.)

Note.—For the Causes of Death more in detail see Supplementary Table of Causes

* Order 2, comprising Violent Deaths in Battle is omitted as inapplicable to the Civil Population.

ENGLAND.—CAUSES of DEATH at different Periods of Life in the Year 1871—FEMALES.

Class	CAUSES OF DEATH.	FEMALES.																			
		ALL AGES.	AGES AT DEATH.																		
			Total under 1 Year.	1	2	3	4	Total under 5 Years.	5-	10-	15-	20-	25-	35-	45-	55-	65-	75-	85-	90 & upwards.	
	ALL CAUSES - - -	349,316	56,169	19,887	9471	6084	4499	96,090	10239	5404	7310	8676	17,070	16,475	16,531	20,015	24,830	20,255	6018	403	
	SPECIFIED CAUSES -	246,157	54,862	19,740	9411	6028	4469	94,519	10138	5332	7265	8622	16,521	16,292	16,290	19,594	24,514	20,127	5998	402	
	(CLASSES.)																				
I.	ZYMOtic DISEASES -	60,325	15,374	8624	5111	3784	2986	35779	6353	2450	2207	2281	2631	2332	1562	1208	1352	867	197	6	
II.	CONSTITUTIONAL " -	44,714	3567	2106	910	501	362	7446	1234	1362	3301	4084	7736	6390	4921	3913	2755	1342	216	14	
III.	LOCAL " -	97,026	19,199	6613	2704	1447	921	30884	2050	1345	1415	1087	4199	6264	9230	13357	16075	9056	1407	57	
IV.	DEVELOPMENTAL " -	39,777	15,997	2095	416	112	54	18674	141	59	187	430	1125	1032	284	803	4035	8593	4093	321	
V.	VIOLENT DEATHS -	4315	825	311	270	184	146	1736	280	156	158	140	230	274	293	313	297	269	85	4	
	(ORDERS.)																				
I.	1. Miasmatic Diseases -	57,792	13522	8304	5071	3761	2967	35825	6310	2436	2192	2229	3506	2205	1468	1230	1323	856	196	6	
	2. ESTHETIC " -	868	630	45	8	3	3	680	5	3	5	27	64	37	25	10	3	-	-	-	
	3. DIETIC " -	1055	620	45	15	10	5	695	21	17	10	22	55	87	65	46	25	11	1	-	
	4. PARASITIC " -	610	502	30	17	10	11	570	17	4	-	3	6	3	4	2	1	-	-	-	
II.	1. DIATHETIC " -	10,589	179	80	53	31	27	375	92	58	66	100	449	1252	2055	2398	2238	1273	215	13	
	2. TUBERCULAR " -	94,125	3288	2026	832	470	335	7071	1142	1304	3235	3984	7287	5138	2866	1515	517	64	1	1	
III.	1. DISEASES OF NERVOUS SYSTEM -	29,019	9181	1800	831	522	299	12633	708	388	397	398	870	1271	2084	3014	4044	2744	446	24	
	2. " ORGANS OF CIRCULATION -	18,308	29	26	16	31	20	132	190	150	310	357	952	1467	2096	2310	3267	1290	184	4	
	3. " RESPIRATORY ORGANS -	38,696	8695	4484	1681	784	481	16126	742	237	280	400	1022	1659	2603	4673	6251	3393	715	25	
	4. " DIGESTIVE ORGANS -	10,809	1050	191	112	58	69	1460	233	169	230	297	765	1179	1696	2013	1911	836	86	4	
	5. " URINARY ORGANS -	2173	23	37	30	23	25	138	72	69	75	112	321	385	396	433	542	123	12	-	
	6. " ORGANS OF GENERATION -	1132	-	-	-	-	-	-	-	2	20	56	180	234	208	243	132	45	2	-	
	7. " ORGANS OF LOCOMOTION -	887	25	26	19	18	20	108	85	100	94	58	88	85	85	99	51	30	4	-	
	8. " INTEGUMENTARY SYSTEM -	677	205	49	15	11	7	287	20	16	9	11	31	46	62	65	77	51	8	-	
IV.	1. CONGENITAL MALFORMATIONS AND DEV. DISEASES OF CHILDREN	6879	5892	838	103	5	5	6863	8	3	1	3	1	-	-	-	-	-	-	-	
	2. DEV. DISEASES, ADULTS	2584	-	-	-	-	-	-	1	188	399	1040	917	65	4	-	-	-	-	-	
	3. " OLD PEOPLE	15,965	-	-	-	-	-	-	-	-	-	-	-	-	-	2838	5300	4093	321	-	
	4. DISEASES OF NUTRITION	14,449	10105	1287	313	107	49	11811	133	53	28	28	84	115	219	799	1177	-	-	-	
V.	1. ACCIDENT OR NEGLIGENCE -	3749	746	305	204	184	141	1640	376	132	124	163	151	187	211	236	240	263	83	4	
	2. HOMICIDE -	143	76	2	4	-	2	84	1	1	3	6	19	11	7	6	3	2	-	-	
	3. SUICIDE -	392	-	-	-	-	-	-	3	30	31	58	75	74	68	40	12	1	-	-	
	4. EXECUTION -	-	-	-	-	-	-	-	-	-	-	-	-	-	-	-	-	-	-	-	
	VIOLENT DEATHS NOT CLASSED -	31	3	4	2	-	3	12	3	-	1	-	2	1	1	3	5	2	1	-	
	SUDDEN DEATHS, CAUSE UNAS- CERTAINED -	1274	383	35	16	12	7	456	22	14	17	25	72	89	136	169	173	88	12	1	
	CAUSES NOT SPECIFIED -	1885	921	103	44	34	23	1115	59	58	35	29	77	94	106	152	143	40	8	-	

(continued at page 147.)

of Death, pp. 126-127; and for Detailed Tables of Deaths from Violence, see pp. 116-215.

* See note * on opposite page.

ENGLAND.—CAUSES of DEATH at different Periods of Life in the Year 1871—MALES—cont.

Class.	CAUSES OF DEATH.	MALES.																									
		ALL AGES.	AGES AT DEATH.																								
			Total under 1 Year.	1	2	3	4	Total under 5 Years.	5-10	10-15	15-20	20-25	25-30	30-35	35-40	40-45	45-50	50-55	55-60	60-65	65-70	70-75	75-80	80-85	85-90	90 & above.	
I.	ORDER 1.																										
	1 Small-pox	12599	1634	286	478	569	656	3923	1830	638	899	1466	1963	1070	523	199	68	19	3	-	-	-	-	-	-	-	-
	2 Measles	4737	1094	1756	856	489	353	4390	303	23	6	3	11	4	24	7	1	-	-	-	-	-	-	-	-	-	-
	3 Scarlet Fever (Scarlatina)	9407	699	1896	1845	1859	1082	6971	3480	619	176	85	81	26	24	22	19	10	1	-	-	-	-	-	-	-	-
	4 Diphtheria	1286	126	365	184	158	144	782	223	66	8	7	11	10	8	13	6	3	-	-	-	-	-	-	-	-	-
	5 Quinsy	-	-	-	-	-	-	-	-	-	-	-	-	-	-	-	-	-	-	-	-	-	-	-	-	-	-
	6 Croup	2226	236	462	432	376	250	1886	332	16	1	-	-	-	-	-	-	-	-	-	-	-	-	-	-	-	-
	7 Whooping-cough	4546	3029	1283	540	295	166	4408	188	5	-	-	-	-	-	-	-	-	-	-	-	-	-	-	-	-	-
	(Typhus Fever	1886	6	10	16	16	31	78	145	129	120	151	333	183	108	64	6	1	-	-	-	-	-	-	-	-	-
	8 Enteric or Typhoid Fever (Simple Continued Fever	4130	139	165	168	181	188	741	469	888	405	445	525	349	201	255	302	43	4	-	-	-	-	-	-	-	-
	9 Erysipelas	2292	114	127	141	149	97	628	331	165	137	151	214	155	163	181	184	56	7	-	-	-	-	-	-	-	-
	10 Puerperal Fever (Metria)	1214	854	26	11	9	1	401	18	10	24	26	58	85	-	-	-	-	-	-	-	-	-	-	-	-	-
	11 Carbuncle	151	-	-	-	-	-	-	-	-	-	1	4	14	25	42	41	19	5	-	-	-	-	-	-	-	-
	12 Influenza	158	50	11	4	2	-	67	4	3	3	-	9	7	6	7	25	4	-	-	-	-	-	-	-	-	-
	13 Dysentery	476	108	43	17	6	-	176	7	5	4	15	33	42	39	33	63	57	8	-	-	-	-	-	-	-	-
	14 Diarrhoea	12617	6517	3066	352	104	54	11063	79	31	23	18	64	73	116	238	430	37	4	-	-	-	-	-	-	-	-
	15 Cholera	470	197	55	12	7	4	375	31	6	4	5	13	26	43	43	21	12	3	-	-	-	-	-	-	-	-
	16 Ague	74	-	-	-	2	2	4	9	3	6	1	6	4	6	3	6	2	-	-	-	-	-	-	-	-	-
	17 Remittent Fever	64	-	-	-	1	10	11	103	121	129	102	308	301	145	145	159	46	6	-	-	-	-	-	-	-	-
	18 Rheumatism	1287	-	-	-	-	-	-	-	-	-	-	-	-	-	-	-	-	-	-	-	-	-	-	-	-	-
	19 Other Zymotic Diseases	87	26	8	4	4	4	46	4	2	1	-	-	-	-	-	-	-	-	-	-	-	-	-	-	-	
	ORDER 2.																										
	1 Syphilis	687	687	48	7	3	-	745	1	-	3	12	37	41	24	17	5	3	-	-	-	-	-	-	-	-	-
	2 Stricture of Urethra	263	-	-	-	-	-	-	-	-	-	3	35	58	58	52	32	19	3	-	-	-	-	-	-	-	-
	3 Hydrophobia	48	-	-	3	1	-	3	6	7	3	3	7	7	1	1	-	-	-	-	-	-	-	-	-	-	-
	4 Glanders	5	-	-	-	-	-	-	-	-	-	-	-	-	-	-	-	-	-	-	-	-	-	-	-	-	-
	ORDER 3.																										
	1 Privation	59	1	2	-	-	-	3	-	1	-	1	7	14	8	12	8	3	-	-	-	-	-	-	-	-	-
	2 Want of Breast-milk	644	636	8	-	-	-	644	-	-	-	-	-	-	-	-	-	-	-	-	-	-	-	-	-	-	-
	3 Purpura and Scoury	377	47	55	16	2	3	123	18	10	12	12	26	33	21	12	5	-	-	-	-	-	-	-	-	-	-
	4 Alcoholism (a) Del. Trem. (b) Intemp.	339	-	-	-	-	-	-	-	-	-	10	7	112	80	34	19	1	-	-	-	-	-	-	-	-	-
	5	247	-	-	-	-	-	-	-	-	3	25	75	63	46	14	3	-	-	-	-	-	-	-	-	-	-
	ORDER 4.																										
	1 Thrush	597	583	12	1	-	-	596	1	-	-	-	-	-	2	2	-	-	-	-	-	-	-	-	-	-	-
	2 Worms, &c.	72	5	9	8	8	8	38	14	4	-	4	2	3	2	2	-	-	-	-	-	-	-	-	-	-	-
	II.																										
	ORDER 1.																										
	1 Goat	366	-	-	-	-	-	-	-	-	-	-	5	22	75	120	101	42	3	-	-	-	-	-	-	-	-
	2 Dropsy	2205	150	67	43	26	26	332	93	45	26	37	95	146	226	330	437	365	28	-	-	-	-	-	-	-	-
	3 Cancer	3060	-	1	2	8	5	13	10	9	16	30	93	259	582	863	759	415	45	-	-	-	-	-	-	-	-
	4 Cancerous Ovis (Noma)	48	6	11	8	6	7	35	5	1	5	1	1	1	1	1	1	1	-	-	-	-	-	-	-	-	-
	5 Mortification	695	22	3	-	-	-	25	4	-	-	1	1	14	30	90	198	243	78	2	-	-	-	-	-	-	-
	ORDER 2.																										
	1 Scrophula	1456	355	196	70	23	35	691	144	96	102	82	119	87	65	48	19	3	1	-	-	-	-	-	-	-	-
	2 Tabes Mesenterica	2677	1896	898	249	118	74	3170	184	88	46	24	25	17	13	7	744	1	-	-	-	-	-	-	-	-	
	3 Phthisis	26,998	851	359	187	118	104	1299	493	238	1181	3409	9679	5945	3906	2100	1	-	-	-	-	-	-	-	-	-	
	4 Hydrocephalus	4185	1872	1104	407	263	305	3541	417	129	40	18	25	11	2	-	-	-	-	-	-	-	-	-	-	-	
	III.																										
	ORDER 1.																										
	1 Cephalitis	2637	541	323	305	166	120	1264	884	189	100	90	155	184	110	84	47	27	108	108	108	108	108	108	108	108	108
	2 Apoplexy	5610	179	69	68	34	35	370	24	23	23	23	42	42	798	1301	1271	776	776	776	776	776	776	776	776	776	776
	3 Paralysis	4854	16	5	4	-	-	90	9	24	25	30	296	549	664	1062	961	184	184	184	184	184	184	184	184	184	184
	4 Insanity	443	-	-	-	-	-	-	-	-	-	7	15	35	65	58	90	76	76	76	76	76	76	76	76	76	76
	5 Chorea	22	-	-	-	-	-	-	-	-	-	-	1	3	1	2	-	-	-	-	-	-	-	-	-	-	
	6 Epilepsy	1828	26	16	14	12	11	91	50	74	93	112	269	308	173	117	108	72	6	-	-	-	-	-	-	-	
	7 Convulsions	14,251	11622	1420	526	224	129	18961	206	29	12	2	9	6	5	14	5	3	-	-	-	-	-	-	-	-	
	8 Brain Disease, &c.	3279	152	78	41	35	28	334	99	84	67	66	192	342	453	636	690	220	24	2	-	-	-	-	-	-	-
	ORDER 2.																										
	1 Pericarditis	207	4	5	-	2	5	16	20	18	22	21	47	24	44	29	27	9	-	-	-	-	-	-	-	-	-
	2 Aneurism	488	-	-	-	-	-	-	1	-	5	11	122	148	99	64	26	117	117	117	117	117	117	117	117	117	117
	3 Heart Disease, &c.	12,116	42	17	15	14	24	112	178	235	31																

ENGLAND.—CAUSES OF DEATH at different Periods of Life in the Year 1871—FEMALES—cont.

Class.	CAUSES OF DEATH.	FEMALES.																		
		ALL AGES.	AGES AT DEATH.																	
			Total under 1 Year.	1	2	3	4	Total under 5 Years.	5-	10-	15-	20-	25-	35-	45-	55-	65-	75-	85-	95 & upwards.
I.	ORDER 1.	10657	1527	390	554	558	598	3847	1620	651	825	985	1399	607	313	157	55	17	1	-
	1 Small-pox	-	-	-	-	-	-	-	-	-	-	-	-	-	-	-	-	-	-	-
	2 Measles	4556	688	1695	906	468	308	4175	518	28	8	7	6	13	2	-	1	-	-	-
	3 Scarlet Fever (Scarlatina)	9160	337	1357	1489	1336	1079	8798	2286	582	182	115	183	42	15	4	2	1	-	-
	4 Diphtheria	1292	92	146	135	177	142	692	961	116	35	20	33	14	10	10	5	3	-	-
	5 Quinsy	-	49	-	-	-	-	12	10	6	2	5	8	6	4	5	1	-	-	-
	6 Croup	1690	233	438	453	290	231	1615	256	19	-	-	-	-	-	-	-	-	-	-
	7 Whooping-cough	5814	2979	1796	815	447	247	5384	313	12	-	-	-	-	-	-	-	-	-	-
	8 Typhus Fever	1359	10	10	16	31	36	109	125	134	179	180	193	174	154	99	53	13	-	-
	9 Enteric or Typhoid Fever (Simple Continued Fever)	4331	129	163	172	179	181	824	546	448	632	355	908	361	305	228	173	64	-	-
	10 Erysipelas	2283	72	128	154	104	109	617	324	201	153	123	170	181	165	146	124	58	11	-
	11 Puerperal Fever (Metria)	1464	-	-	-	-	-	-	-	-	-	74	92	58	74	96	94	138	84	10
	12 Carbuncle	46	-	-	-	-	-	-	-	-	-	-	5	11	19	17	11	9	-	-
	13 Infurcation	130	44	9	2	5	2	63	3	1	2	-	7	9	14	39	35	14	1	-
	14 Dysentery	321	72	23	8	5	4	112	7	-	5	7	22	29	46	47	32	8	-	-
	15 Diarrhoea	11223	7145	2666	328	92	60	9681	88	26	32	37	92	105	129	233	473	468	135	4
	16 Cholera	396	160	62	13	7	6	238	10	11	2	4	13	13	25	81	32	17	-	-
	17 Ague	87	-	-	-	1	1	2	16	5	2	2	5	6	4	8	1	1	-	-
	18 Remittent Fever	68	-	-	-	-	-	23	11	5	2	6	6	4	6	4	-	-	-	-
	19 Rheumatism	1339	-	-	-	2	5	7	90	156	150	111	164	131	154	157	135	38	6	-
	20 Other Zymotic Diseases	54	22	9	6	3	2	42	3	2	-	1	1	1	1	1	2	-	-	-
	ORDER 2.	855	630	44	8	8	2	687	1	-	3	27	64	37	24	10	2	-	-	-
	1 Syphilis	-	-	-	-	-	-	-	-	-	-	-	-	-	-	-	-	-	-	-
	2 Stricture of Urethra	-	-	-	-	-	-	2	4	3	2	-	-	-	-	-	-	-	-	-
	3 Hydrophobia	13	-	1	-	-	1	2	4	3	2	-	-	-	1	-	-	-	-	-
	4 Glanders	-	-	-	-	-	-	-	-	-	-	-	-	-	-	-	-	-	-	-
	ORDER 3.	54	1	1	-	-	-	2	1	2	-	-	5	4	8	5	5	4	-	-
	1 Privation	-	495	7	-	-	-	535	-	-	-	-	-	-	-	-	-	-	-	-
	2 Want of Breast-milk	253	31	37	15	10	5	98	20	15	10	18	20	14	22	12	3	1	-	-
	3 Purpura and Scoury	50	-	-	-	-	-	-	-	-	-	-	7	18	17	5	2	1	-	-
	4 Alcoholism {a Del. Trem. b Intemp.	123	-	-	-	-	-	-	-	-	-	4	23	45	26	14	8	3	-	-
	ORDER 4.	522	498	19	1	1	2	521	1	-	-	-	-	-	-	-	-	-	-	-
	1 Throat, &c.	88	4	11	16	9	9	49	16	4	-	3	6	3	4	2	1	-	-	-
	2 Worms, &c.	-	-	-	-	-	-	-	-	-	-	-	-	-	-	-	-	-	-	-
II.	ORDER 1.	95	-	-	-	-	-	-	-	-	-	-	-	-	-	-	-	-	-	-
	1 Gout	3151	146	60	20	18	17	267	74	46	46	70	152	215	345	547	739	551	74	5
	2 Dropsy	6631	-	1	1	2	2	6	9	10	17	24	290	1022	1604	1765	1295	480	47	2
	3 Cancer	83	11	16	39	9	7	73	7	1	-	2	-	-	-	-	-	-	-	-
	4 Cancerum Oris (Noma)	629	22	5	1	2	1	29	2	1	3	4	6	8	30	65	120	231	94	6
	5 Mortification	-	-	-	-	-	-	-	-	-	-	-	-	-	-	-	-	-	-	-
	ORDER 2.	1154	292	166	62	48	28	596	102	66	75	56	94	60	62	53	28	9	-	-
	1 Scrophula	3123	1555	729	243	91	58	2676	151	81	73	36	42	28	22	8	7	-	-	-
	2 Tabes Mesenterica	26708	475	375	190	117	100	1555	529	1042	2048	3874	7129	5037	2792	1454	482	62	1	1
	3 Phthisis	3110	1065	758	357	214	149	2544	960	115	40	16	22	18	-	-	-	-	-	-
	4 Hydrocephalus	-	-	-	-	-	-	-	-	-	-	-	-	-	-	-	-	-	-	-
III.	ORDER 1.	2177	409	298	214	168	87	1176	291	174	101	79	103	94	73	45	31	10	-	-
	1 Cephalitis	5879	169	71	40	37	32	349	60	37	88	109	221	410	883	1229	1427	991	137	8
	2 Apoplexy	5859	4	7	3	7	4	25	27	17	30	22	171	312	554	1105	1893	1447	361	15
	3 Paralysis	335	-	-	-	-	-	-	-	-	-	-	8	45	49	87	111	133	89	12
	4 Insanity	69	-	-	-	-	-	-	3	11	21	6	4	3	3	3	3	-	-	-
	5 Epilepsy	1150	22	15	7	11	8	63	38	52	102	94	190	177	144	114	98	53	3	-
	6 Convulsions	11088	8467	1846	529	274	140	10756	193	38	9	11	14	7	12	5	9	2	-	-
	8 Brain Disease, &c.	2323	110	63	38	22	28	261	86	49	65	67	122	221	328	402	461	227	33	1
	ORDER 2.	305	4	-	5	7	3	17	23	43	22	36	38	26	85	33	29	12	1	-
	1 Peritonitis	115	-	-	-	-	-	-	-	-	-	1	16	28	24	19	2	1	-	-
	2 Abscessum	12884	35	26	13	24	17	115	167	806	287	339	898	1353	2683	2735	3219	1286	122	4
	3 Heart Disease, &c.	-	-	-	-	-	-	-	-	-	-	-	-	-	-	-	-	-	-	-
	ORDER 3.	693	162	119	58	59	23	431	68	13	10	24	44	47	27	12	13	3	1	-
	1 Laryngitis	23769	4672	2247	789	318	187	8213	233	75	66	123	882	862	1704	3415	4829	3229	615	21
	2 Bronchitis	576	11	6	3	8	6	81	11	10	15	24	56	43	47	36	24	5	-	-
	3 Pleurisy	9222	3221	1914	742	369	232	6478	370	130	143	158	228	417	432	566	381	280	36	2
	4 Pneumonia	1517	-	-	-	-	-	-	3	2	9	6	2	19	59	110	219	595	367	24
	5 Asthma	2349	630	195	89	35	23	973	57	27	46	50	101	180	174	232	274	301	94	-
	6 Lung Disease, &c.	-	-	-	-	-	-	-	-	-	-	-	-	-	-	-	-	-	-	-
	ORDER 4.	418	29	10	6	5	8	58	18	4	12	14	28	41	49	79	77	26	3	-
	1 Gastritis	1886	408	169	47	27	18	699	80	27	45	44	79	91	96	127	196	53	11	-
	2 Enteritis	999	65	12	12	7	11	107	40	50	54	67	161	155	103	101	95	43	4	-
	3 Peritonitis	495	5	0	2	2	3	18	8	11	9	6	4	22	47	70	75	49	21	-
	4 Ascites	510	23	0	6	4	2	40	19	18	28	29	83	67	62	62	62	62	62	-
	5 Obstruction of Intestines	503	8	2	-	-	-	10	1	1	1	3	12	40	85	134	147	68	10	1
	6 Hernia	599	53	9	3	2	2	62	12	12	14	17	31	47	81	108	116	60	9	-
	7 Ileus	167	14	4	1	-	2	21	5	4	2	3	10	22	35	21	34	10	-	-
	8 Intussusception	143	-	-	-	-	-													

ENGLAND.—CAUSES OF DEATH at different Periods of Life in the Year 1871—**MALES**—cont.

Class.	CAUSES OF DEATH.	ALL AGES.	MALES.																			
			AGES AT DEATH.																			
			Total under 1 Year.	1	2	3	4	Total under 5 Years.	5-	10-	15-	20-	25-	35-	45-	55-	65-	75-	85-	90 and upwards.		
III.— cont.	ORDER 5.																					
	1 Nephritis - - -	300	13	17	94	19	11	84	44	15	15	15	20	41	40	51	34	19	1	-		
	2 Ischuria - - -	95	-	2	-	-	1	2	1	1	-	-	1	4	13	15	20	24	1	-		
	3 Bright's disease (Nephria)	1531	9	10	15	23	15	71	42	26	42	43	303	323	304	277	210	40	1	-		
	4 Diabetes - - -	541	-	-	-	-	-	-	8	5	48	51	68	73	68	100	79	16	1	-		
	5 Calculus (Stone) - - -	173	-	-	2	3	2	7	5	2	5	2	5	6	18	48	50	39	-	-		
	6 Cystitis - - -	370	-	-	-	1	-	1	1	5	2	7	11	19	25	68	128	80	13	-		
	7 Kidney Disease, &c.	3051	17	18	17	16	13	80	39	14	23	23	103	123	323	363	565	369	53	6		
	ORDER 6.																					
	1 Ovarian Dropsy - - -	-	-	-	-	-	-	-	-	-	-	-	-	-	-	-	-	-	-	-		
	2 Uterus Disease, &c.	69	-	-	-	-	-	-	-	-	-	1	1	6	9	10	14	22	5	1		
	ORDER 7.																					
	1 Rynovitis (Arthritis)	86	-	2	1	-	2	6	4	9	3	2	6	2	6	8	7	3	-	-		
	2 Joint Disease, &c.	1054	51	25	19	18	14	107	132	126	105	83	119	96	85	87	74	27	-	-		
	ORDER 8.																					
1 Phlegmon - - -	356	66	14	6	11	2	102	19	13	22	7	26	26	34	22	22	11	1	-			
2 Ulcer - - -	123	22	5	3	1	-	40	1	1	1	1	4	6	13	17	42	21	4	-			
3 Skin Disease, &c.	218	144	20	8	2	1	170	4	1	-	1	2	4	6	6	7	12	-	-			
IV.	ORDER 1.																					
	1 Premature Birth - - -	5354	5354	-	-	-	5354	-	-	-	-	-	-	-	-	-	-	-	-			
	2 Cyanosis - - -	310	267	13	4	5	3	292	5	2	7	2	-	1	1	-	-	-	-			
	3 Spleen - - -	167	163	1	-	-	1	167	-	-	-	-	-	-	-	-	-	-	-			
	4 Other Malformations	287	287	4	-	-	-	287	-	-	-	-	-	-	-	-	-	-	-			
	5 Teething - - -	2179	1900	225	26	-	-	2179	-	-	-	-	-	-	-	-	-	-	-			
	ORDER 2.																					
	1 Paramenia - - -	-	-	-	-	-	-	-	-	-	-	-	-	-	-	-	-	-	-	-		
	2 Childbirth - - -	-	-	-	-	-	-	-	-	-	-	-	-	-	-	-	-	-	-	-		
	ORDER 3.																					
	1 Old Age - - -	12,173	-	-	-	-	-	-	-	-	-	-	-	-	-	2254	6672	2775	172	-		
	ORDER 4.																					
	1 Atrophy and Debility	16,079	12358	1201	276	119	65	14019	117	51	19	17	41	77	175	618	875	-	-	-		
	V.	ORDER 1.																				
		(ACCIDENT OR NEGLIGENCE.)																				
1 Fractures and Contusions		5777	25	55	65	54	44	243	287	442	447	489	913	890	791	669	414	179	41	2		
2 Gunshot Wounds - - -		94	-	-	-	-	-	-	1	11	24	18	14	14	4	4	2	2	-	-		
3 Cut, Stab - - -		98	-	2	3	3	1	9	8	10	9	3	14	5	13	16	4	3	-	-		
4 Burns and Scalds - - -		1253	23	193	203	123	113	737	123	45	55	54	103	99	26	47	19	23	5	-		
5 Poison - - -		159	20	8	6	8	3	55	13	2	2	4	11	30	29	15	8	3	-	-		
6 Drowning - - -		2175	10	71	94	51	51	287	291	229	223	209	306	294	168	130	75	15	1	-		
7 Suffocation - - -		676	564	23	11	6	1	615	21	15	17	21	43	39	27	27	17	12	2	-		
8 Otherwise - - -		688	141	12	5	5	4	167	31	24	26	41	72	75	80	72	52	19	3	-		
ORDER 2.																						
(HOMICIDE.)																						
1 Murder and Manslaughter		286	71	4	2	-	1	78	6	5	11	23	31	31	26	15	6	5	1	-		
ORDER 4.																						
(SUICIDE.)																						
1 Gunshot Wounds - - -	63	-	-	-	-	-	-	-	-	1	3	16	18	12	6	4	2	-	-			
2 Cut, Stab - - -	244	-	-	-	-	-	-	-	-	7	27	49	29	26	41	27	13	1	-			
3 Poison - - -	74	-	-	-	-	-	-	-	-	1	5	14	15	19	9	11	-	-				
4 Drowning - - -	173	-	-	-	-	-	-	-	-	4	10	26	40	45	27	15	6	-	-			
5 Hanging - - -	448	-	-	-	-	-	-	-	-	3	13	18	26	74	99	124	63	13	3			
6 Otherwise - - -	99	-	-	-	-	-	-	-	-	1	6	4	26	30	18	17	5	2	-			
ORDER 5.																						
(EXECUTION.)																						
1 Hanging - - -	4	-	-	-	-	-	-	-	-	-	-	1	1	1	-	-	-	-	-			
Other Violent Deaths (not classed) - - -	121	5	-	2	1	1	9	4	6	8	10	21	11	13	17	12	4	1	-			
Sudden Deaths (Cause unascertained) - - -	1881	417	33	14	7	7	496	26	12	14	44	114	127	264	306	299	127	19	-			
Causes not specified or ill-defined	2126	1120	108	39	23	25	1230	75	46	20	27	74	80	114	151	188	43	3	-			

ENGLAND.—CAUSES OF DEATH at different Periods of Life in the Year 1871—FEMALES—cont.

Class.	CAUSES OF DEATH.	FEMALES.																		
		ALL AGES.	AGES AT DEATH.																	
			Total under 1 Year.	1	2	3	4	Total under 5 Years.	5-10-	10-15-	15-20-	20-25-	25-35-	35-45-	45-55-	55-65-	65-75-	75-85-	85 & upwards.	
III.— cont.	ORDER 5.																			
	1 Nephritis - - - - -	246	7	16	10	7	8	48	18	15	5	17	28	22	30	25	29	9	-	
	2 Ischuria - - - - -	34	1	-	-	-	1	2	1	1	-	2	5	8	5	8	4	-	-	
	3 Bright's Disease (Nephria)	1130	6	11	8	9	8	42	38	50	37	40	149	193	205	190	145	43	-	
	4 Diabetes - - - - -	264	-	-	-	1	2	3	3	12	15	15	43	46	41	48	34	4	-	
	5 Calculus (Stone) - - -	25	-	-	1	-	-	1	-	1	1	1	5	2	2	6	4	1	1	
	6 Cystitis - - - - -	67	-	-	-	-	-	-	-	1	-	4	5	6	5	14	19	11	2	
	7 Kidney Disease, &c. - -	722	9	10	11	6	6	42	12	9	16	29	89	112	105	147	105	51	5	
	ORDER 6.																			
	1 Ovarian Dropsy - - -	194	-	-	-	-	-	-	-	-	2	8	25	31	49	51	21	7	-	
2 Uterus Disease, &c. - -	958	-	-	-	-	-	-	-	2	18	48	125	208	219	192	111	38	2		
ORDER 7.																				
1 Synovitis (Arthritis) -	49	-	1	1	-	3	5	1	3	4	2	2	6	7	6	8	4	1		
2 Joint Disease, &c. - -	838	25	25	18	18	17	103	84	97	90	85	86	79	78	93	43	26	3		
ORDER 8.																				
1 Phlegmon - - - - -	244	57	11	10	4	4	86	14	10	5	6	26	23	26	20	17	10	1		
2 Ulcer - - - - -	240	34	14	3	3	2	56	-	-	2	3	4	19	31	35	49	35	6		
3 Skin Disease, &c. - -	193	114	24	2	4	1	145	6	-	2	2	1	4	5	10	11	6	1		
IV.																				
ORDER 1.																				
1 Premature Birth - - -	4296	4296	-	-	-	-	4296	-	-	-	-	-	-	-	-	-	-	-		
2 Cyanosis - - - - -	209	223	7	5	4	5	244	8	3	1	3	1	-	-	-	-	-	-		
3 Spina Bifida - - - - -	223	216	5	2	-	-	228	-	-	-	-	-	-	-	-	-	-	-		
4 Other Malformations	171	167	3	1	-	-	171	-	-	-	-	-	-	-	-	-	-	-		
5 Teething - - - - -	1929	990	843	95	1	-	1929	-	-	-	-	-	-	-	-	-	-	-		
ORDER 2.																				
1 Paramenia - - - - -	113	-	-	-	-	-	-	-	1	23	15	18	25	27	4	-	-	-		
2 Childbirth (see Metria)	2471	-	-	-	-	-	-	-	-	135	384	1022	892	38	-	-	-	-		
ORDER 3.																				
1 Old Age - - - - -	15,863	-	-	-	-	-	-	-	-	-	-	-	-	-	-	2838	8503	4093	321	
ORDER 4.																				
1 Atrophy and Debility -	14,449	10,105	1237	313	107	40	11,811	183	55	28	26	84	115	219	799	1177	-	-		
V.																				
ORDER 1.																				
(ACCIDENT OR NEGLIGENCE.)																				
1 Fractures and Contusions	1050	14	57	47	22	17	157	74	40	22	32	52	71	105	129	153	164	58	1	
2 Gunshot Wounds - - -	8	-	1	-	-	-	1	-	-	4	1	1	-	1	-	-	-	-		
3 Cut, Stab - - - - -	18	1	1	-	2	-	4	2	-	1	1	1	3	1	2	2	1	-		
4 Burns and Scalds - -	1257	54	152	147	120	95	568	230	62	54	31	32	43	31	50	65	76	22	3	
5 Poison - - - - -	192	15	8	7	4	2	36	9	3	6	8	10	7	12	4	7	-	-		
6 Drowning - - - - -	430	10	58	45	23	19	158	48	16	33	22	35	36	36	26	16	4	-		
7 Suffocation - - - - -	628	834	22	9	5	3	373	4	3	1	5	4	13	9	12	3	1	-		
8 Otherwise - - - - -	246	118	6	6	8	5	143	9	8	3	3	16	14	16	13	11	7	3		
ORDER 3.																				
(HOMICIDE.)																				
1 Murder and Manslaughter	143	76	2	4	-	2	84	1	1	3	6	10	11	7	6	3	2	-		
ORDER 4.																				
(SUICIDE.)																				
1 Gunshot Wounds - - -	-	-	-	-	-	-	-	-	-	-	-	-	-	-	-	-	-	-		
2 Cut, Stab - - - - -	55	-	-	-	-	-	-	-	-	3	9	7	16	13	7	-	-	-		
3 Poison - - - - -	57	-	-	-	-	-	-	-	-	6	5	14	13	11	6	1	-	-		
4 Drowning - - - - -	144	-	-	-	-	-	-	-	-	2	19	13	17	28	37	39	9	6		
5 Hanging - - - - -	190	-	-	-	-	-	-	-	-	3	5	13	17	16	23	17	4	1		
6 Otherwise - - - - -	36	-	-	-	-	-	-	-	-	1	2	2	5	10	4	6	2	-		
ORDER 5.																				
(EXECUTION.)																				
1 Hanging - - - - -	-	-	-	-	-	-	-	-	-	-	-	-	-	-	-	-	-	-		
Other Violent Deaths (not classed)	31	3	4	2	-	3	12	3	-	1	-	2	1	1	5	5	2	1		
Sudden Deaths (Cause unascertained)	1274	266	55	16	12	7	456	22	14	17	23	72	89	136	169	173	88	12	1	
Causes not specified or ill-defined	1885	921	103	44	24	23	1115	59	38	25	29	77	94	105	152	143	40	8		

ENGLAND.—SUPPLEMENTARY TABLE of the

[The principles upon which the Causes of Death are tabled have been explained in previous Annual Reports. It will be sufficient to state now that all Diseases are classified in the Tables of Causes of Death, pp. 146-149, under 116 heads; some of these heads, however, include groups of diseases which are very distinct from one another, but which either are fatal to only a few persons, or are often confounded with other diseases. The rule has been to refer the distinct diseases to heads under which the cases were so numerous, that the additional numbers

Class and Order in the Table of Diseases under which the Cases are entered.	CAUSES OF DEATH.	ALL AGES.	AGES OF MALES.																		
			Total under 1 Year.	1	2	3	4	Total under 5 Years.	5-	10-	15-	20-	25-	35-	45-	55-	65-	75-	85-	95 & upwards.	
Class I.																					
I.-1	Chicken-pox	37	30	9	2	1	3	24	2	1	-	-	-	-	-	-	-	-	-	-	
4	Cynanche Maligna	681	8	8	8	7	10	41	20	4	5	2	3	2	2	1	1	-	-	-	
8	Relapsing Fever	155	-	4	2	3	5	14	14	5	7	14	24	23	21	26	5	3	-	-	
9	Erysipelas after Vaccination	14	13	1	-	-	-	14	-	-	-	-	-	-	-	-	-	-	-	-	
11	Boil	2	-	-	-	-	-	-	-	-	-	-	-	-	1	1	-	-	-	-	
16	Rheumatism of Heart or Pericardium	523	-	-	-	-	7	7	70	73	68	54	100	74	45	22	32	7	-	-	
19	Miliaria	3	1	1	-	-	-	3	-	1	-	-	-	-	-	-	-	-	-	-	
	Mumps	43	15	7	4	4	4	34	4	1	1	-	-	-	1	-	1	-	-	-	
	Erythema	11	10	-	-	-	-	10	-	-	-	-	-	-	-	-	-	-	1	-	
	Yellow Fever	1	-	-	-	-	-	-	-	-	-	1	-	-	-	-	-	-	-	-	
	Malignant Pustule	4	-	-	-	-	-	-	-	-	1	1	-	-	1	-	-	-	1	-	
II.-1	Ulcer of Groin	2	1	1	-	-	-	2	-	-	-	-	-	-	-	-	-	-	-	-	
	Gonorrhoea	2	-	-	-	-	-	-	-	-	-	-	-	1	-	-	-	-	1	-	
III.-2	Inanition of Infancy	418	408	5	-	-	-	413	-	-	-	-	-	-	-	-	-	-	-	-	
8	Rickets	26	20	49	18	2	1	85	7	3	1	-	-	-	-	-	-	-	-	-	
	Brochocoele	5	-	-	-	-	-	-	-	2	-	1	1	1	1	2	-	-	-	-	
IV.-2	Porriigo	6	4	2	-	-	-	6	-	-	-	-	-	-	-	-	-	-	-	-	
	Tapeworm	2	-	-	-	-	-	-	-	-	-	-	-	1	-	1	-	-	-	-	
	Hydatids	15	-	-	-	-	-	-	2	-	3	2	2	3	1	2	-	-	-	-	
Class II.																					
I.-2	Anaemia	180	81	12	3	2	1	99	3	3	5	1	7	11	11	20	19	8	-	1	
	Hydropericardium	48	2	1	4	1	1	9	4	1	1	3	4	2	6	3	9	5	1	-	
8	Melanosis	9	-	-	-	1	1	2	-	-	1	1	1	-	1	2	1	-	-	-	
	Fungus Hematodes	17	-	-	-	-	-	1	-	-	1	1	-	-	2	2	2	2	1	-	
	Sweep's Cancer	4	-	-	-	-	-	-	-	-	-	-	-	1	3	-	-	-	-	-	
	Lupus	15	-	-	-	-	-	-	-	-	-	-	-	-	4	5	3	-	-	-	
	Polyrus	6	-	-	1	-	-	1	-	-	-	-	-	2	1	1	1	-	-	-	
5	Gangraena senilis	327	-	-	-	-	-	-	-	-	-	-	-	-	2	36	103	123	43	2	
	Bedsore	37	-	-	-	-	-	-	-	-	-	-	-	2	1	3	8	11	12	-	
II.-1	Adenitis	1	-	-	-	-	-	-	-	-	-	-	-	-	-	-	-	-	-	-	
	Psoas abscess	234	1	-	-	2	2	5	24	14	23	30	53	25	28	20	5	-	-	-	
2	Tubercular Peritonitis	87	11	8	4	3	5	31	14	17	8	2	5	5	4	1	-	-	-	-	
3	Hemoptysis	1028	-	1	-	-	4	5	11	14	61	119	229	226	177	83	32	6	-	-	
	Pneumothorax	25	-	-	-	-	-	-	-	-	4	3	11	6	1	-	-	-	-	-	
Class III.																					
I.-1	Myelitis	110	1	6	3	3	2	15	7	5	11	4	13	12	15	11	10	7	-	-	
3	Shaking Palsy	26	-	-	-	-	-	-	-	-	1	-	1	-	1	5	15	10	3	-	
4	Melancholy	20	-	-	-	-	-	-	-	-	1	-	4	2	10	8	5	-	-	-	
6	Hysteria	1	-	-	-	-	-	-	-	-	-	-	-	-	-	-	-	-	1	-	
8	Neuralgia	9	-	-	-	-	-	-	-	-	-	1	-	1	1	5	3	-	-	-	
	Spinal Marrow Disease	103	1	1	-	1	1	4	5	4	2	2	14	11	17	20	20	9	-	-	
	Neurocephalus (Softening of the Brain)	1397	-	1	-	1	-	2	6	5	15	19	66	144	217	329	413	170	18	1	
	Ophthalmia	19	16	2	-	-	-	18	1	-	-	-	-	-	-	-	-	-	-	-	
	Otitis	43	7	5	-	1	2	15	7	6	5	5	3	2	-	-	-	-	-	-	
	Idiopathic Tetanus	25	1	-	-	-	1	2	4	4	2	1	2	3	1	4	2	-	-	-	
	Sea Sickness	1	-	-	-	-	-	-	-	-	-	-	-	-	-	-	-	-	-	-	
	Cataract	1	-	-	-	-	-	-	-	-	-	-	-	1	-	-	-	-	-	-	
	Amaraosis	1	-	-	-	-	-	-	-	-	-	-	-	-	1	-	-	-	-	-	

CAUSES of DEATH at different Periods of Life, in the Year 1871.

would not materially interfere with the calculated proportions. Where it is desired, partial correction, however, can be made by means of the following Supplementary Table, containing the deaths from many distinct diseases, such as chicken-pox, mumps, &c. &c., which in the preceding Tables, have no separate classification, and also many of the deaths from various forms of disease (such as softening of the brain, necrencephalus, deaths from which are included under "Brain Disease, &c.") which in some cases are returned under other heads.

Class and Order in the Table of Diseases, under which the Cause are tabulated.	CAUSES OF DEATH.	ALL AGES.	AGES OF FEMALES.																	
			Total under 1 Year.	1	2	3	4	Total under 5 Years.	5-10-	10-15-	15-20-	20-25-	25-35-	35-45-	45-55-	55-65-	65-75-	75-85-	85 & upwards.	
Class I.																				
L-1	Chicken-pox	27	18	5	1	1	1	26	1	-	-	-	-	-	-	-	-	-	-	-
6	Cynanche Maligna	68	1	5	4	8	8	26	20	13	4	2	1	-	1	1	-	-	-	-
8	Relapsing Fever	172	1	3	2	7	5	18	16	10	12	12	10	29	20	21	11	8	1	-
9	Erysipelas after Vaccination	10	0	-	1	-	-	10	-	-	-	-	-	-	-	-	-	-	-	-
11	Boll	3	-	-	-	-	-	-	-	-	-	-	-	-	-	-	1	1	1	-
18	Rheumatism of Heart or Peri- cardium	621	-	-	-	1	4	5	52	113	98	70	79	61	65	37	39	8	-	-
19	Malaria	3	-	1	-	-	-	1	-	1	-	-	1	-	-	-	-	-	-	-
	Mumps	30	8	7	6	3	2	26	3	1	-	-	-	-	-	-	-	-	-	-
	Erythema	17	14	1	-	-	-	15	-	-	-	-	-	-	-	-	1	1	-	-
	Yellow Fever	3	-	-	-	-	-	-	-	-	1	-	-	-	1	1	-	-	-	-
	Malignant Pustule	1	-	-	-	-	-	-	-	-	-	-	1	-	-	-	-	-	-	-
II-1	Ulcer of Groin	1	1	-	-	-	-	1	-	-	-	-	-	-	-	-	-	-	-	-
Class II.																				
L-2	Anæmia	257	69	7	2	-	-	78	8	9	14	15	33	28	24	29	18	1	-	-
	Hydropericardium	72	6	1	1	-	-	8	1	-	3	2	6	11	8	14	18	5	1	-
2	Melanosis	9	-	-	-	-	-	-	-	-	-	-	2	1	1	2	2	1	-	-
	Fungus Hematodes	13	-	-	-	-	-	-	1	-	-	-	2	2	1	2	3	1	1	-
	Lupus	26	-	-	-	-	-	-	1	3	-	-	-	1	6	6	4	4	1	-
	Polypus	21	-	-	-	-	-	-	1	-	-	-	3	2	3	5	4	3	-	-
5	Gangrenæ senilis	374	-	-	-	-	-	-	-	-	-	-	-	-	3	24	75	124	49	1
	Bedsores	75	-	-	-	-	-	-	1	1	1	1	1	2	3	6	12	25	21	2
II-1	Adenitis	1	1	-	-	-	-	1	-	-	-	-	-	-	-	-	-	-	-	-
	White Swelling	1	-	-	-	-	-	-	-	-	-	-	-	-	-	-	-	-	-	-
	Psoas abscess	145	-	-	1	-	-	1	14	14	14	19	30	22	12	10	8	1	-	-
2	Tubercular Peritonitis	93	5	6	-	4	-	15	10	13	23	11	9	3	3	3	-	-	-	-
3	Hæmoptysis	543	1	-	-	1	1	3	11	15	49	72	151	96	69	64	50	4	-	-
	Pneumothorax	13	-	-	-	-	-	-	2	1	5	3	2	1	-	-	-	-	-	-
Class III.																				
L-1	Myelitis	80	1	2	2	2	1	8	9	15	2	3	13	12	7	3	7	1	-	-
2	Shaking Palsy	30	-	-	-	-	-	-	-	-	-	-	1	-	-	6	16	6	1	-
4	Fright	3	-	-	-	-	-	-	-	-	-	-	1	-	-	-	2	-	-	-
	Grief	1	-	-	-	-	-	-	-	-	-	-	-	-	-	-	-	1	-	-
	Melancholy	55	-	-	-	-	-	-	-	-	2	-	4	4	12	16	15	2	-	-
8	Hysteria	15	-	-	-	-	-	-	-	-	4	3	6	2	-	-	-	-	-	-
8	Neuralgia	23	-	-	-	-	-	-	-	-	-	-	2	5	4	4	4	3	1	-
	Spinal Marrow Disease	84	-	-	2	-	-	2	6	2	7	4	17	14	20	13	9	-	-	-
	Necrencephalus (Softening of the Brain)	830	-	1	-	-	-	1	-	6	7	11	27	72	142	185	235	127	13	-
	Ophthalmia	15	10	4	-	1	-	15	-	-	-	-	-	-	-	-	-	-	-	-
	Otitis	38	3	3	3	1	2	12	9	2	6	3	2	2	-	-	2	-	-	-
	Idiopathic Tetanus	6	-	-	1	-	-	7	2	-	-	2	-	-	1	-	-	-	-	-
	Catalepsy	3	-	-	-	-	-	-	1	-	-	-	-	1	-	-	-	1	-	-
	Fright (Children)	1	-	-	-	-	-	-	1	-	-	-	-	-	-	-	-	-	-	-
	Cataract	1	-	-	-	-	-	-	-	-	-	-	-	-	1	-	-	-	-	-
II-1	Carditis	40	1	-	-	-	-	1	2	2	2	-	6	9	3	6	6	3	-	-
	Endocarditis	77	-	-	1	3	1	5	3	10	3	4	12	8	9	11	9	3	-	-
3	Angina Pectoris	123	-	-	-	-	-	1	2	-	3	8	15	17	28	28	17	3	1	-
	Syncope	435	-	-	-	-	-	1	1	2	10	12	20	56	60	90	45	48	20	-
	Hypertrophy of Heart	180	-	-	1	-	-	3	4	8	6	11	12	31	45	43	17	-	-	-
	Phibitis	30	-	1	-	-	-	1	1	-	-	3	5	6	4	8	1	1	-	-
	Piles	6	-	-	-	-	-	-	-	-	-	-	2	2	-	1	1	-	-	-
	Embolism	71	1	1	-	2	-	4	2	1	2	3	13	14	10	3	14	5	-	-
	Varicose Veins	3	-	-	-	-	-	-	-	-	-	-	-	-	2	1	-	-	-	-

(continued on page 153.)

LONDON.—CAUSES of DEATH at different Periods of Life in the Year 1871—MALES.

CLASS.	CAUSES OF DEATH.	MALES.																		
		ALL AGES.	AGES AT DEATH.																	
			Total under 1 Year.	1	2	3	4	Total under 5 Years.	5-10-	15-	20-	25-	35-	45-	55-	65-	75-	85-	95 & upwards.	
	ALL CAUSES - - -	40,834	10,425	2686	1567	1084	805	17,527	1840	694	1066	1417	2229	2336	3411	3290	2911	1629	227	15
	SPECIFIED CAUSES - -	40,423	10,344	2651	1566	1062	808	17,436	1828	699	1004	1417	2219	2329	3404	3262	2905	1621	227	15
	(CLASSES.)																			
I.	ZYMOTIC DISEASES - -	11,595	3263	1506	822	682	512	6864	1154	226	417	554	871	547	351	263	178	62	5	1
II.	CONSTITUTIONAL " - -	7365	863	490	126	99	90	1726	208	66	223	504	1254	1226	921	622	265	85	17	1
III.	LOCAL " - - - - -	16,078	3483	1224	501	228	173	2706	277	176	224	266	873	1209	1626	2129	2974	994	125	8
IV.	DEVELOPMENTAL " - -	2808	2242	226	60	15	10	2715	5	4	3	4	2	6	29	69	290	415	164	12
V.	VIOLENT DEATHS - - -	1721	274	53	37	23	19	416	94	24	72	99	219	221	225	149	55	25	6	-
	(ORDERS.)																			
I.	1. Miasmatic Diseases -	10,870	2984	1468	814	641	512	6299	1149	225	414	540	829	485	295	212	128	58	5	1
	2. EMBRYOIC " - - -	238	151	15	3	1	-	170	-	-	1	3	13	11	25	20	12	2	-	-
	3. DYSIC " - - - -	267	129	12	5	-	-	212	5	3	2	3	27	51	20	29	7	2	-	-
	4. PARASITIC " - - -	100	26	5	-	-	-	26	-	-	-	3	2	-	1	1	-	-	-	-
II.	1. DEATHETIC " - - -	855	24	8	4	9	3	48	14	5	6	8	23	91	121	265	168	72	12	1
	2. TUBERCULAR " - -	6420	259	472	122	90	27	1690	194	26	274	426	1221	1145	220	268	105	12	1	-
III.	1. DISEASES OF NERVOUS SYSTEM -	4549	1445	316	125	69	61	2026	112	28	46	51	148	290	267	454	225	274	27	-
	2. " ORGANS OF CIRCULATION -	1284	2	6	-	1	4	12	45	46	47	51	214	226	222	271	221	109	2	1
	3. " RESPIRATORY ORGANS - -	7289	1214	226	246	122	26	2225	124	22	23	77	274	440	627	227	201	406	71	2
	4. " DIGESTIVE ORGANS - - -	1242	174	26	7	2	14	229	26	24	40	40	114	120	246	221	127	64	11	-
	5. " URINARY ORGANS - - -	226	2	6	2	2	2	22	24	9	12	20	25	120	127	122	122	64	2	-
	6. " ORGANS OF GENERATION -	9	-	-	-	-	-	-	-	-	-	-	1	-	1	2	2	2	-	-
	7. " ORGANS OF LOCOMOTION -	214	4	2	2	4	4	22	42	27	12	15	22	24	19	12	6	1	-	-
	8. " INTERCURRENTARY SYSTEM -	121	26	6	2	-	1	45	4	2	4	2	6	9	9	22	12	4	-	-
IV.	1. CONGENITAL MALFORMATIONS AND DEV. DISEASES OF CHILDREN	1205	226	120	24	2	-	1204	-	-	1	-	-	-	-	-	-	-	-	-
	2. DEV. DISEASES, ADULTS	-	-	-	-	-	-	-	-	-	-	-	-	-	-	-	-	-	-	-
	3. " OLD PEOPLE	208	-	-	-	-	-	-	-	-	-	-	-	-	-	-	212	212	264	12
	4. DISEASES OF NUTRITION	1265	1254	102	26	12	10	1511	5	4	2	2	2	6	29	62	74	-	-	-
V.	1. ACCIDENT OR NEGLIGENCE - - -	1425	246	52	26	22	19	226	24	22	75	25	172	172	125	117	67	22	6	-
	2. HOMICIDE - - - - -	49	27	1	1	-	-	22	-	1	-	2	6	4	5	-	1	-	-	-
	3. SUICIDE - - - - -	227	-	-	-	-	-	-	-	1	2	10	22	22	24	20	12	2	-	-
	4. EXECUTION - - - - -	-	-	-	-	-	-	-	-	-	-	-	-	-	-	-	-	-	-	-
	VIOLENT DEATHS NOT CLASSED - - -	10	1	-	-	-	-	1	-	-	-	1	2	1	2	1	-	-	-	-
	SUDDEN DEATHS, CAUSE UN- ASCERTAINED - - - -	19	5	-	1	-	1	7	-	-	-	-	2	2	1	1	4	1	-	-
	CAUSES NOT SPECIFIED - - -	122	76	5	-	2	1	24	2	2	2	-	7	6	7	12	6	-	-	-

(continued at page 155.)

* See note * page 144.

LONDON.—CAUSES OF DEATH at different Periods of Life in the Year 1871—FEMALES.

Class.	CAUSES OF DEATH.	FEMALES.																		
		ALL AGES.	AGES AT DEATH.																	
			Total under 1 Year.	1	2	3	4	Total under 5 Years	5-10-	15-	20-	25-	35-	45-	55-	65-	75-	85-	95 & upwards.	
	ALL CAUSES - - -	39,796	8819	3408	1709	1085	826	15,847	1598	698	1008	1365	2930	2914	2959	3361	3733	2620	700	43
	SPECIFIED CAUSES - -	39,577	8790	3403	1702	1085	825	15,775	1597	694	1006	1365	2925	2912	2959	3355	3744	2609	700	43
	(CLASSES.)																			
I.	ZYMOTIC DISEASES - -	11170	3056	1502	915	677	556	6706	1092	355	428	534	811	455	273	190	186	112	38	-
II.	CONSTITUTIONAL " - -	6881	705	408	174	98	69	1454	172	132	315	467	1149	1187	866	603	388	151	35	-
III.	LOCAL " - - - -	16123	2639	1180	529	265	172	4835	296	196	239	384	741	1104	1730	2408	2682	1407	229	11
IV.	DEVELOPMENTAL " - -	4667	2017	277	39	16	8	2377	5	4	15	33	183	110	19	86	479	895	412	30
V.	VIOLENT DEATHS - - -	836	293	36	25	29	20	403	32	7	30	27	39	58	62	66	59	47	6	2
	(ORDERS.)																			
I.	1. MISERABLE DISEASES -	10545	2677	1482	905	674	552	6290	1085	350	425	544	785	433	258	176	161	110	28	-
	1. ENTERIC " - - -	139	130	10	2	1	1	144	-	1	1	2	9	2	-	-	-	-	-	-
	2. DIETIC " - - - -	271	167	9	7	2	1	186	6	2	2	7	14	20	13	14	5	2	-	-
	4. PARASITIC " - - -	95	82	1	1	-	2	86	1	2	-	1	3	-	2	-	-	-	-	-
II.	1. DIABETIC " - - -	1620	24	9	9	10	4	56	7	8	10	6	86	242	363	383	288	146	25	-
	2. TUBERCULAR " - -	3261	681	399	165	88	65	1398	165	124	305	461	1068	945	503	222	70	5	-	-
III.	1. DISEASES OF NERVOUS SYSTEM - - - -	4104	1074	263	137	78	53	1606	95	38	52	35	136	208	360	485	622	370	65	3
	1. " ORGANS OF CIRCULATION -	3038	4	8	4	9	4	30	24	64	64	63	165	240	353	440	438	156	19	2
	2. " RESPIRATORY ORGANS - -	7295	1442	869	362	162	98	2933	105	41	38	69	173	326	550	1018	1269	715	129	6
	4. " DIGESTIVE ORGANS - - -	1608	131	20	13	9	7	180	32	24	29	36	141	189	281	312	248	123	13	-
	5. " URINARY ORGANS - - -	480	3	7	7	2	7	26	17	8	11	20	64	82	77	88	62	22	3	-
	6. " ORGANS OF GENERATION -	219	-	-	-	-	-	-	-	1	5	9	37	38	60	35	24	10	-	-
	7. " ORGANS OF LOCOMOTION -	152	3	6	3	4	3	18	22	19	18	10	17	10	10	15	8	5	-	-
	8. " INTEGUMENTARY SYSTEM -	107	32	7	3	1	-	43	1	1	3	2	8	11	9	15	8	6	-	-
IV.	1. CONGENITAL MALFORMATIONS AND DEV. DISEASES OF CHILDREN	1071	662	178	26	-	1	1067	-	1	1	1	1	-	-	-	-	-	-	-
	2. DEV. DISEASES, ADULTS	344	-	-	-	-	-	-	-	12	69	178	101	3	-	-	-	-	-	-
	2. " OLD PEOPLE	1680	-	-	-	-	-	-	-	-	-	-	-	-	-	346	892	412	30	-
	4. DISEASES OF NUTRITION	1572	1155	99	33	16	7	1310	5	3	2	2	6	9	16	86	133	-	-	-
V.	1. ACCIDENT OR NEGLIGENCE - - -	989	243	36	25	29	19	352	32	7	21	19	22	32	48	54	50	44	6	2
	2. HOMICIDE - - - -	53	49	-	-	-	1	50	-	-	1	-	3	1	1	2	-	-	-	-
	4. SUICIDE - - - - -	86	-	-	-	-	-	-	-	-	8	8	14	23	13	10	8	2	-	-
	5. EXECUTION - - - -	-	-	-	-	-	-	-	-	-	-	-	-	-	-	-	-	-	-	-
	VIOLENT DEATHS NOT CLAIMED - - -	8	1	-	-	-	-	1	-	-	-	-	-	-	-	-	1	1	-	-
	SUDDEN DEATHS, CAUSE UN- ASCERTAINED - - - -	12	3	-	2	-	-	5	-	-	-	-	-	-	-	-	2	5	-	-
	CAUSES NOT SPECIFIED - -	107	56	5	5	-	1	67	1	4	-	-	5	2	9	6	7	6	-	-

(continued at page 157.)

* See note * page 144.

LONDON.—CAUSES of DEATH at different Periods of Life in the Year 1871—MALES—continued.

Class.	CAUSES OF DEATH.	MALES.																		
		ALL AGES.	AGES AT DEATH.																	
			Total under 1 Year.	1	2	3	4	Total under 5 Years.	5-	10-	15-	20-	25-	25-45-	45-65-	65-75-	75-84-	84-	90-	
III. cont.	ORDER 5.																			
	1 Nephritis - - - -	71	2	2	3	3	1	11	5	3	4	2	10	7	7	15	6	1	-	
	2 Iscuria - - - -	4	-	-	-	-	-	-	-	-	-	-	-	-	-	1	2	1	-	
	3 Bright's Disease (Nephria)	338	4	2	4	3	1	14	13	4	7	6	46	65	84	66	31	8	-	
	4 Diabetes - - - -	78	-	-	-	-	-	1	-	-	4	5	13	11	11	17	9	2	1	
	5 Calculus (Stone) - -	36	-	-	-	1	-	1	-	-	2	2	1	5	11	13	4	-	-	
	6 Cystitis - - - -	48	-	-	-	-	-	-	1	1	-	2	1	3	8	14	11	3	-	
7 Kidney Disease, &c.	270	2	2	1	1	-	6	4	1	3	5	24	23	47	54	23	27	4		
ORDER 6.	1 Ovarian Dropsy - -	-	-	-	-	-	-	-	-	-	-	-	-	-	-	-	-	-	-	
	2 Uterus Disease, &c.	9	-	-	-	-	-	-	-	-	-	1	-	1	3	2	2	-	-	
ORDER 7.	1 Synovitis (Arthritis) -	10	-	1	-	-	-	1	1	2	-	-	1	-	2	3	-	-	-	
	2 Joint Disease, &c. - -	204	4	7	3	4	4	22	41	25	16	15	22	24	17	15	6	1	-	
ORDER 8.	1 Phlegmon - - - -	73	9	2	1	-	1	13	3	1	4	2	6	3	3	20	7	1	-	
	2 Ulcer - - - -	15	2	1	1	-	-	4	-	-	-	-	-	1	-	3	5	2	-	
	3 Erys. Disease, &c. - -	33	25	3	-	-	-	26	1	1	-	-	-	-	1	-	1	1	-	
IV.	ORDER 1.																			
	1 Premature Birth - - -	616	616	8	-	-	-	616	-	-	-	1	-	-	-	-	-	-	-	
	2 Cyanosis - - - -	26	26	1	1	2	-	35	-	-	-	-	-	-	-	-	-	-	-	
	3 Spina Rigida - - - -	27	27	-	-	-	-	27	-	-	-	-	-	-	-	-	-	-	-	
	4 Other Malformations -	48	48	-	-	-	-	48	-	-	-	-	-	-	-	-	-	-	-	
	5 Teething - - - -	468	249	186	23	-	-	436	-	-	-	-	-	-	-	-	-	-	-	
ORDER 2.	1 Parasitism - - - -	-	-	-	-	-	-	-	-	-	-	-	-	-	-	-	-	-	-	
	2 Childbirth - - - -	-	-	-	-	-	-	-	-	-	-	-	-	-	-	-	-	-	-	
ORDER 3.	1 Old Age - - - -	908	-	-	-	-	-	-	-	-	-	-	-	-	-	216	615	184	13	
ORDER 4.	1 Atrophy and Debility -	1695	1354	106	26	13	10	1511	5	4	3	3	9	6	19	68	74	-	-	
V.	ORDER 1. (ACCIDENT OR NEGLIGENCE.)																			
	1 Fractures and Contusions	728	10	6	14	10	5	45	50	31	35	45	130	117	114	81	69	25	6	
	2 Gunshot Wounds - - -	2	-	-	-	-	-	2	-	1	-	1	4	-	1	7	2	1	-	
	3 Cut, Stab - - - -	16	-	1	-	1	-	3	-	-	1	1	4	-	1	2	1	-	-	
	4 Burns and Scalds - - -	110	3	81	21	17	8	80	7	1	4	3	2	1	4	4	2	2	-	
	5 Poison - - - -	31	3	1	-	2	-	6	3	1	-	1	3	7	5	5	-	-	-	
	6 Drowning - - - -	247	3	2	-	1	5	10	26	40	32	27	35	26	21	14	2	2	-	
	7 Suffocation - - - -	261	208	10	1	2	-	231	5	2	1	5	5	5	5	7	1	4	-	
	8 Otherwise - - - -	88	30	1	-	-	1	22	1	6	2	3	3	5	8	4	2	2	-	
	ORDER 3. (HOMICIDE.)	1 Murder and Manslaughter	49	27	1	1	-	29	-	1	-	3	6	4	5	-	1	-	-	
	ORDER 4. (SUICIDE.)	1 Gunshot Wounds - - -	31	-	-	-	-	-	-	-	-	-	6	6	5	2	2	-	-	
	2 Cut, Stab - - - -	28	-	-	-	-	-	-	-	-	-	3	13	14	13	9	5	1	-	
	3 Poison - - - -	24	-	-	-	-	-	-	-	-	1	1	3	9	9	6	5	-	-	
	4 Drowning - - - -	24	-	-	-	-	-	-	-	-	3	6	11	9	3	2	-	-	-	
	5 Hanging - - - -	49	-	-	-	-	-	-	-	1	3	7	10	15	10	2	1	-	-	
6 Otherwise - - - -	11	-	-	-	-	-	-	-	1	-	-	3	3	-	-	-	-	-		
ORDER 5. (EXECUTION.)	1 Hanging - - - -	-	-	-	-	-	-	-	-	-	-	-	-	-	-	-	-	-	-	
Other Violent Deaths (not classed) - - - -	10	1	-	-	-	-	1	-	-	-	1	3	1	1	2	1	-	-		
Sudden Deaths (Cause unascertained) - - - -	19	5	-	1	-	1	7	-	-	-	-	3	2	1	1	4	1	-		
Causes not specified or ill-defined	133	76	5	-	2	1	84	2	2	2	-	7	5	6	7	13	6	-		

LONDON.—CAUSES of DEATH at different Periods of Life in the Year 1871—FEMALES—continued.

Class.	CAUSES OF DEATH.	FEMALES.																		
		ALL AGES.	AGES AT DEATH.																	
			Total under 1 Year.	1	2	3	4	Total under 5 Years.	5-	10-	15-	20-	25-	35-	45-	55-	65-	75-	85-	95 & upwards.
III. <i>cont.</i>	ORDER 5.																			
	1 Nephritis - - - -	46	2	4	4	-	4	14	10	1	-	2	2	4	4	4	4	1	-	
	2 Ischuria - - - -	2	-	-	-	-	-	-	-	-	-	-	-	-	-	-	-	-	-	
	3 Bright's Disease (Nephritis)	254	1	1	1	-	3	4	4	7	8	54	59	41	51	69	10	1	1	
	4 Diabetes - - - -	42	-	-	-	-	-	1	2	2	4	2	8	7	8	7	1	-	-	
	5 Calculus (Stone) - - -	8	-	-	-	-	-	-	1	-	-	-	-	-	1	3	-	-	1	
	6 Cystitis - - - -	15	-	-	-	-	-	-	-	-	-	-	2	2	2	4	2	-	1	
	7 Kidney Disease, &c.	133	-	2	2	2	3	9	2	-	2	6	29	29	22	22	18	8	-	
	ORDER 6.																			
	1 Ovarian Dropsy - - -	25	-	-	-	-	-	-	-	-	1	-	5	3	7	6	4	-	-	
	2 Uterus Disease, &c.	194	-	-	-	-	-	-	-	1	4	9	32	35	53	29	21	10	-	
	ORDER 7.																			
	1 Synovitis (Arthritis) -	5	-	-	-	-	-	-	-	-	-	-	1	-	2	1	-	1	-	
	2 Joint Disease, &c.	147	3	5	3	4	3	18	22	19	18	10	16	10	8	14	8	4	-	
	ORDER 8.																			
1 Phlegmon - - - -	51	10	2	2	1	-	15	1	1	3	2	7	7	5	6	2	2	-		
2 Ulcer - - - -	35	4	4	1	-	-	9	-	-	-	-	1	3	4	9	6	3	-		
3 Skin Disease, &c.	21	18	1	-	-	-	19	-	-	-	-	-	1	-	-	1	-	-		
IV.	ORDER 1.																			
	1 Premature Birth - - -	530	530	-	-	-	530	-	-	-	-	-	-	-	-	-	-	-	-	
	2 Cyanosis - - - -	54	46	2	1	-	50	-	1	1	1	1	-	-	-	-	-	-	-	
	3 Spina Bifida - - - -	39	36	2	1	-	39	-	-	-	-	-	-	-	-	-	-	-	-	
	4 Other Malformations	94	83	1	-	-	84	-	-	-	-	-	-	-	-	-	-	-	-	
	5 Teething - - - -	414	217	173	24	-	414	-	-	-	-	-	-	-	-	-	-	-	-	
	ORDER 2.																			
	1 Puerperia - - - -	7	-	-	-	-	-	-	-	3	-	-	1	1	2	-	-	-	-	
	2 Childbirth (see Metria)	537	-	-	-	-	-	-	-	9	50	177	100	1	-	-	-	-	-	
	ORDER 3.																			
	1 Old Age - - - -	1680	-	-	-	-	-	-	-	-	-	-	-	-	-	345	592	412	30	
	ORDER 4.																			
	1 Atrophy and Debility	1572	1155	99	53	16	7	1310	5	3	2	2	6	9	16	86	133	-	-	
	V.	ORDER 1. (ACCIDENT OR NEGLIGENCE.)																		
		1 Fractures and Contusions	196	5	9	8	5	2	29	13	4	5	4	7	13	22	32	34	30	5
2 Gunshot Wounds - - -		4	-	-	-	1	-	1	-	-	-	-	-	-	-	-	-	-	-	
3 Cut, Stab - - - -		4	-	-	-	1	-	1	-	-	-	-	-	-	-	-	-	-	-	
4 Burns and Scalds - - -		156	9	18	12	19	12	70	17	9	7	9	1	5	10	14	7	11	1	
5 Poison - - - -		19	3	2	-	-	-	5	1	-	3	1	5	1	2	-	1	-	-	
6 Drowning - - - -		38	1	-	2	1	2	4	1	1	4	4	7	8	5	1	3	-	-	
7 Suffocation - - - -		237	206	9	3	1	1	220	-	-	-	-	2	3	5	6	-	1	-	
8 Otherwise - - - -		39	19	-	-	2	2	23	-	-	2	1	-	1	4	1	4	1	2	
ORDER 3. (HOMICIDE.)																				
1 Murder and Manslaughter		58	49	-	-	-	1	50	-	-	1	-	3	1	1	2	-	-	-	
ORDER 4. (SUICIDE.)																				
1 Gunshot Wounds - - -		-	-	-	-	-	-	-	-	-	-	-	1	4	1	3	1	2	-	
2 Cut, Stab - - - -		12	-	-	-	-	-	-	-	-	-	-	1	2	2	7	3	1	2	
3 Poison - - - -		16	-	-	-	-	-	-	-	-	1	2	2	7	3	1	1	-	-	
4 Drowning - - - -	54	-	-	-	-	-	-	-	-	6	3	6	8	4	4	1	2	-		
5 Hanging - - - -	15	-	-	-	-	-	-	-	-	-	2	1	3	3	2	4	-	-		
6 Otherwise - - - -	9	-	-	-	-	-	-	-	-	1	-	1	4	-	2	1	-	-		
ORDER 5. (EXECUTION.)																				
1 Hanging - - - -	-	-	-	-	-	-	-	-	-	-	-	-	-	-	-	-	-	-		
Other Violent Deaths (not classed)	3	1	-	-	-	-	1	-	-	-	-	-	-	-	-	1	1	-		
Sudden Deaths (Cause unascertained)	12	3	-	2	-	-	5	-	-	-	-	-	-	-	-	2	5	-		
Causes not specified or ill-defined	107	56	5	5	-	1	67	1	4	-	-	5	2	9	6	7	6	-		

DEATHS of Males and Females from different Causes registered in

Class.	CAUSES OF DEATH.	ENGLAND.		I. LONDON.		II. SOUTH EASTERN.		III. SOUTH MIDLAND.		IV. EASTERN.	
		Males.	Females.	Males.	Females.	Males.	Females.	Males.	Females.	Males.	Females.
	ALL CAUSES - - -	265563	248616	40634	39796	21280	19462	15120	14306	12711	12048
	SPECIFIED CAUSES -	261556	246157	40463	39677	21090	19294	14891	14004	12471	11862
	(CLASSES.)										
I.	ZYMOTIC DISEASES -	62705	60625	11695	11170	4324	3661	3302	3068	2761	2620
II.	CONSTITUTIONAL " -	42358	44714	7285	6861	3903	3603	2425	2617	3085	2396
III.	LOCAL " -	107296	97096	18073	16123	8964	7907	6170	6516	4753	4222
IV.	DEVELOPMENTAL " -	36479	39777	3806	4667	3025	3164	2504	2361	2277	2400
V.	VIOLENT DEATHS -	12678	4815	1721	626	874	800	590	225	545	157
	(ORDERS.)										
I.	1. Miasmatic Diseases -	59301	57792	10870	10645	4062	3722	3006	2925	2650	2465
	2. ETHERETIC " -	1188	868	238	159	91	81	53	37	44	19
	3. DIETIC " -	1547	1055	267	271	128	99	75	69	62	55
	4. PARASITIC " -	689	610	100	95	53	49	68	63	75	61
II.	1. DIATHETIC " -	6472	10589	655	1620	662	1074	475	685	204	624
	2. TUBERCULAR " -	35886	24125	6420	5261	3241	2288	1950	1282	1641	1789
III.	1. DISEASES OF NERVOUS SYSTEM -	22424	22019	4249	4104	2779	2449	2042	1728	1454	1269
	2. " ORGANS OF CIRCULATION -	12911	12306	1864	2066	1400	1287	827	651	751	689
	3. " RESPIRATORY ORGANS -	42129	28696	7539	7295	3060	2618	2129	1222	1267	1471
	4. " DIGESTIVE ORGANS -	10612	10809	1242	1606	964	1017	679	661	621	497
	5. " URINARY ORGANS -	5150	2478	835	480	261	227	220	167	225	112
	6. " ORGANS OF GENERATION -	69	1122	9	219	8	126	2	56	5	26
	7. " ORGANS OF LOCOMOTION -	1110	827	214	152	84	83	62	47	55	26
	8. " INTEGUMENTARY SYSTEM -	721	677	121	107	68	66	47	28	35	21
IV.	1. CONGENITAL MALFORMATIONS AND DEV. DISEASES OF CHILDREN	8297	6879	1205	1071	702	520	516	401	424	216
	2. DEV. DISEASES, ADULTS	-	2284	-	244	-	206	-	147	-	145
	3. " OLD PEOPLE	12175	12665	908	1660	1261	1420	967	1116	267	1121
	4. DISEASES OF NUTRITION	16009	14449	1695	1272	1022	282	1021	895	296	689
V.	1. ACCIDENT OR NEGLIGENCE - - -	11212	2749	1455	629	729	246	506	129	462	124
	2. HOMICIDE - - -	228	142	49	56	9	2	12	9	6	1
	3. SUICIDE - - -	1108	222	207	86	122	46	62	24	20	21
	4. EXECUTION - - -	4	-	-	-	-	-	2	-	2	-
	VIOLENT DEATHS NOT CLASSED - - -	121	21	10	2	4	1	5	-	4	1
	SUDDEN DEATHS, CAUSE UN- ASCERTAINED - - -	1861	1274	19	12	111	26	97	74	106	72
	CAUSES NOT SPECIFIED - -	2126	1265	122	107	129	112	122	120	125	114

(continued at page 162.)

* See note *, page 144.

ENGLAND, and in each of the ELEVEN DIVISIONS, in the Year 1871.

V. NORTH WESTERN.		VI. WEST MIDLAND.		VII. NORTH MIDLAND.		VIII. NORTH WESTERN.		IX. YORKSHIRE.		X. NORTHERN.		XI. MONMOUTHSHIRE AND WALES.	
Males.	Females.	Males.	Females.	Males.	Females.	Males.	Females.	Males.	Females.	Males.	Females.	Males.	Females.
1865	18303	30394	28324	15128	14039	46696	43971	29087	27019	19419	17690	15698	14254
1867	18224	30183	27890	14890	13866	45823	43291	28722	26762	19208	17520	15166	13764
1868	2403	6543	6423	2887	2838	12401	12008	6348	6200	6013	5804	5135	3005
1869	2541	4298	4338	2165	2089	6991	7424	4542	4869	2791	3006	2808	2294
1870	7303	12953	11228	6479	5540	18717	17198	12429	11053	6684	5871	6162	5063
1871	3728	4804	5082	2642	2668	5421	5856	3978	4199	2642	2784	2008	2208
1872	249	1580	622	720	231	2293	805	1415	441	1078	255	905	194
1873	2251	8163	6109	2714	2722	11857	11600	5970	5963	5783	5435	3907	2915
1874	47	168	135	65	56	296	173	114	75	70	67	44	29
1875	45	138	114	82	47	250	163	163	87	130	78	66	34
1876	37	74	65	36	33	58	72	92	75	30	24	18	17
1877	1119	760	1205	419	619	807	1356	621	963	356	617	441	649
1878	2422	3558	3275	1746	1970	6184	6008	5921	3906	2435	2389	2567	2245
1879	2140	3866	3223	2271	1818	5414	4712	4303	3530	2268	1947	2363	2069
1880	1243	1462	1560	861	869	1822	2017	1329	1421	835	795	591	521
1881	2537	5093	4662	2257	1946	8762	7915	4833	4941	2966	2096	2193	1670
1882	851	1269	1227	672	636	1732	1792	1258	1238	804	721	631	551
1883	211	551	270	319	136	694	355	497	219	268	185	285	135
1884	74	10	120	2	70	5	146	12	118	6	73	6	44
1885	67	115	87	45	51	186	147	141	111	84	64	52	42
1886	58	72	73	52	27	102	114	73	75	53	40	31	31
1887	464	966	782	572	448	1450	1176	1117	908	597	531	227	196
1888	178	-	298	-	143	-	457	-	298	-	164	-	202
1889	1336	1618	2009	1071	1900	1207	1662	1182	1439	669	865	964	1461
1890	1150	2220	1995	969	877	2784	2567	1709	1554	1376	1224	877	807
1891	230	1410	574	627	201	2062	710	1200	388	971	217	936	169
1892	5	80	8	8	3	45	28	26	18	19	5	19	5
1893	13	134	38	83	27	170	58	98	35	61	25	24	17
1894	-	-	-	-	-	-	-	-	-	-	-	-	-
1895	1	6	2	3	-	16	9	21	3	27	8	23	3
1896	127	224	153	114	61	294	465	157	93	71	36	191	125
1897	124	287	273	121	112	279	215	208	164	140	134	351	243

(Continued at page 162.)

DEATHS of Males and Females from different Causes registered in

CLASS.	CAUSES OF DEATH.	ENGLAND.		I. LONDON.		II. SOUTH EASTERN.		III. SOUTH MIDLAND.		IV. EASTERN.	
		Males.	Females.	Males.	Females.	Males.	Females.	Males.	Females.	Males.	Females.
I.	ORDER 1.										
	1 Small-pox - - - -	12390	10537	4196	3796	590	413	399	273	437	333
	2 Measles - - - - -	4737	4556	719	708	942	237	218	190	54	46
	3 Scarlet Fever (Scarlatina) - -	9107	9160	978	994	807	738	671	690	878	558
	4 Diphtheria - - - -	1226	1399	173	171	181	173	63	79	75	70
	5 Quinsy - - - - -	85	59	10	9	12	9	5	3	5	1
	6 Croup - - - - -	2226	1990	279	219	133	143	88	83	66	68
	7 Whooping-cough - - - - -	4546	5814	1045	1346	387	285	319	334	233	266
	(Typhus) - - - - -	1385	1359	172	219	45	84	47	54	49	34
	8 Enteric or Typhoid Fever (Simple Continued Fever) - -	4130	4381	410	461	809	846	338	396	173	177
	9 Erysipelas - - - -	3292	2283	195	241	146	180	123	131	106	91
	10 Puerperal Fever (Metria) - -	1314	1026	286	211	101	84	85	67	50	23
	11 Carbuncle - - - - -	-	1464	-	221	-	97	-	70	-	64
	12 Influenza - - - - -	151	66	23	8	19	8	1	8	3	13
	13 Dysentery - - - - -	168	190	8	17	21	24	17	14	8	25
	14 Diarrhœa - - - - -	331	36	86	35	68	35	24	19	28	25
	15 Cholera - - - - -	12617	11533	2029	1838	988	816	753	611	619	578
	16 Ague - - - - -	470	296	125	98	84	19	22	25	25	30
	17 Remittent Fever - - - - -	74	57	13	9	17	7	3	5	10	2
18 Rheumatism - - - -	64	68	4	3	12	11	1	4	6	7	
19 Other Zymotic Diseases - -	1387	1339	206	207	124	106	86	76	54	63	
	87	54	13	13	3	3	2	3	1	2	
ORDER 2.	1 Syphilis - - - - -	857	855	194	158	71	81	32	37	30	19
	2 Stricture of Urethra - - - -	253	-	63	-	30	-	16	-	13	-
	3 Hydrophobia - - - -	43	13	-	1	-	-	-	-	-	-
	4 Glanders - - - - -	5	-	1	-	-	-	2	-	1	-
ORDER 3.	1 Privation - - - - -	59	34	22	13	5	3	3	-	-	-
	2 Want of Breast-milk - - - -	644	595	180	153	49	63	39	43	31	34
	3 Purpura and Scurvy - - - -	277	253	73	68	36	31	6	8	13	11
	4 Alcoholism (aDel. Trem. & Intemp.) -	320	50	72	17	24	5	18	3	12	2
	247	123	30	21	14	7	7	2	3	1	
ORDER 4.	1 Thrush - - - - -	597	532	91	88	45	41	61	55	75	57
	2 Worms, &c. - - - - -	72	88	9	12	8	8	7	7	-	4
II.	ORDER 1.										
	1 Gout - - - - -	396	95	101	29	68	18	33	4	15	7
	2 Dropsy - - - - -	2305	3151	206	321	202	261	187	175	125	139
	3 Cancer - - - - -	3090	6631	459	1161	303	717	239	447	196	406
	4 Cancerum Oris (Noma) - - -	46	83	6	18	3	5	1	3	-	4
5 Mortification - - - - -	696	629	83	96	86	88	75	87	58	48	
ORDER 2.	1 Scrofula - - - - -	1458	1134	223	180	124	86	79	67	33	29
	2 Tuberc Mesenterica - - - -	3577	3123	459	330	357	238	163	123	161	151
	3 Phthisis - - - - -	26668	26708	4765	3921	2487	2305	1469	1378	1326	1384
	4 Hydrocephalus - - - - -	4185	3110	774	630	363	287	239	161	162	137
III.	ORDER 1.										
	1 Cephalitis - - - - -	2637	2177	451	296	173	178	113	84	91	90
	2 Apoplexy - - - - -	5610	5379	953	1033	565	627	397	404	299	313
	3 Paralysis - - - - -	3369	3634	702	863	633	611	335	460	399	347
	4 Insanity - - - - -	443	333	31	70	67	96	116	78	35	60
	5 Chorea - - - - -	23	60	4	7	-	3	3	5	1	4
	6 Epilepsy - - - - -	1338	1130	170	135	145	196	127	87	73	51
	7 Convulsions - - - - -	14251	11038	1609	1233	839	575	567	423	295	314
8 Brain Disease, &c. - - - -	3379	3233	430	349	338	263	196	188	173	130	
ORDER 2.	1 Pericarditis - - - - -	307	305	65	70	35	23	14	7	15	14
	2 Aneurism - - - - -	498	119	134	29	87	30	21	4	17	6
	3 Heart Disease, &c. - - - -	12116	12864	1665	1959	1278	1944	803	840	719	649
ORDER 3.	1 Laryngitis - - - - -	937	693	243	170	201	65	36	34	35	34
	2 Bronchitis - - - - -	28916	23769	4370	4740	1647	1497	1143	1061	702	738
	3 Pleurisy - - - - -	537	376	97	68	67	48	32	22	36	18
	4 Pneumonia - - - - -	12776	9922	2069	1766	913	654	663	523	543	434
	5 Asthma - - - - -	3030	1517	260	230	123	111	94	104	98	68
	6 Lung Disease, &c. - - - -	2943	3249	400	371	314	245	132	191	134	129
ORDER 4.	1 Gastritis - - - - -	357	418	44	54	25	39	14	19	12	19
	2 Enteritis - - - - -	1316	1398	140	164	114	118	77	71	40	46
	3 Peritonitis - - - - -	789	999	117	155	70	74	50	66	45	26
	4 Ascites - - - - -	225	406	44	53	13	44	15	23	10	22
	5 Ulceration of Intestines - -	505	510	82	77	44	54	41	34	19	21
	6 Hernia - - - - -	519	303	76	107	87	46	87	17	37	17
	7 Lens - - - - -	359	72	96	37	67	68	56	35	31	33
	8 Intussusception - - - - -	169	167	37	24	33	33	9	9	7	7
	9 Stricture of Intestines - -	143	143	33	28	14	11	12	13	9	7
	10 Fistula - - - - -	67	40	14	10	4	3	4	3	1	1
	11 Stomach Disease, &c. - - -	1394	1338	116	155	111	122	78	61	73	65
	12 Pancreas Disease, &c. - -	5	7	-	-	1	-	-	-	-	37
	13 Hepatitis - - - - -	610	658	81	97	48	48	26	24	34	27
	14 Jaundice - - - - -	773	835	137	137	61	54	64	54	34	55
	15 Liver Disease, &c. - - - -	3068	2868	362	448	338	330	181	204	163	138
	16 Spleen Disease, &c. - - - -	23	47	9	8	5	4	5	3	3	3

Causes of Death, 1871.

and in each of the ELEVEN DIVISIONS, in the Year 1871—

VI. WEST MIDLAND.		VII. NORTH MIDLAND.		VIII. NORTH WESTERN.		IX. YORKSHIRE.	
Males.	Females.	Males.	Females.	Males.	Females.	Males.	Females.
586	458	297	267	3027	1570	549	
765	716	169	153	1358	1321	374	
1034	1058	526	325	1666	1659	1085	
171	192	55	37	167	220	97	
8	4	4	3	19	9	6	
230	229	101	71	372	479	226	
535	695	133	173	910	1207	480	
80	118	49	54	427	374	170	
448	434	327	367	617	661	696	
237	240	144	154	588	551	272	
115	115	77	64	157	138	122	
	171		103		233		
20	9		5	24	12	18	
19	15	12	17	20	24	8	
49	23	23	20	86	65	60	
1509	1419	679	508	2888	2752	1573	
30	26	24	25	68	67	67	
2	3	2	4	16	10	4	
204	173	78	74	222	220	164	
5	4	2	8	12	7	4	
	135	37	36	185	168	81	
127		13		34		20	
38		5		17	5	12	
3						1	
3	1	4	1	10	7	5	
61	66	39	31	64	64	60	
31	32	6	10	32	38	29	
32	4	20		62	8	33	
11	11	13	5	82	46	36	
66	55	25	31	50	28	63	
8	10	1	2	8	14	16	
59	14	16	1	10	4	14	
236	372	143	189	347	471	254	
323	781	201	393	349	798	281	
10	16		2	17	23	5	
72	80	59	34	84	60	69	
139	103	77	73	238	184	155	
370	315	180	154	580	527	420	
1963	2583	1903	1603	4607	4809	2828	
147	274	186	141	759	548	618	
114	202	130	95	324	452	296	
502	624	315	292	728	808	633	
500	772	389	381	754	760	494	
45	41	15	21	31	41	23	
4	2		3	3	12	4	
123	187	74	59	175	150	128	
321	1563	1124	834	3726	3172	2244	
211	413	214	153	473	317	381	
34	22	38	24	16	48	34	
7	32	12	12	6	56	43	
122	1428	1510	825	844	1716	1245	
53	86	56	44	26	180	88	
1559	3130	2793	1170	1178	3406	3329	
27	64	35	12	10	63	51	
680	1602	718	514	2386	1894	1470	
126	292	166	97	542	250	183	
518	431	347	216	355	314	276	
30	36	49	23	14	73	43	
74	169	175	98	91	308	263	
63	83	129	51	66	132	186	
39	52	49	5	19	82	74	
34	50	54	29	31	72	83	
45	66	53	33	27	74	91	
12	69	63	43	33	82	94	
12	12	21	7	3	34	24	
12	10	13	9	13	16	15	
17	12	5	3		15	6	
	173	166	99	80	191	210	
		1		1	1	1	
	73	71	51	44	126	124	
	373	389	57	39	114	112	
	7	7	193	161	449	341	
				2	5	5	

DEATHS of Males and Females from different Causes registered in

Class.	CAUSES OF DEATH.	ENGLAND.		I. LONDON.		II. SOUTH EASTERN.		III. SOUTH MIDLAND.		IV. EASTERN.		
		Males.	Females.	Males.	Females.	Males.	Females.	Males.	Females.	Males.	Females.	
III. cont.	ORDER 5.											
	1 Nephritis - - - -	880	246	71	46	24	14	26	16	18	13	
	2 Ischuria - - - -	95	84	4	2	7	5	3	1	8	4	
	3 Bright's Disease (Nephria)	1531	1120	333	234	181	131	96	72	67	33	
	4 Diabetes - - - -	541	264	72	42	39	23	31	21	41	17	
	5 Calculus (Stone) - - -	172	25	26	8	30	2	14	2	16	-	
	6 Cystitis - - - -	370	67	46	15	43	3	19	4	33	6	
7 Kidney Disease, &c. - -	2061	722	370	133	248	79	140	51	123	43		
	ORDER 6.											
	1 Ovarian Dropsy - - -	-	194	-	25	-	23	-	15	-	20	
2 Uterus Disease, &c. - -	69	268	9	194	8	105	3	41	5	78		
	ORDER 7.											
	1 Synovitis (Arthritis) -	56	49	10	5	4	3	3	4	2	1	
2 Joint Disease, &c. - -	1054	838	204	147	80	80	60	43	53	35		
	ORDER 8.											
	1 Phlegmon - - - -	356	244	73	51	29	19	25	15	17	15	
	2 Ulcer - - - -	122	240	15	25	19	23	12	22	6	9	
3 Skin Disease, &c. - - -	213	156	33	21	30	26	10	15	12	7		
IV.	ORDER 1.											
	1 Premature Birth - - -	3254	4296	616	230	429	278	351	261	310	229	
	2 Cyanosis - - - -	810	290	56	54	41	34	26	22	13	16	
	3 Spina Bifida - - - -	167	223	27	39	15	22	12	14	9	15	
	4 Other Malformations - -	237	171	43	34	39	17	15	14	22	9	
5 Teething - - - -	2179	1929	458	414	178	139	112	90	70	46		
	ORDER 2.											
	1 Paramenia - - - -	-	113	-	7	-	9	-	10	-	11	
2 Childbirth (see Metria) -	-	2471	-	337	-	199	-	127	-	124		
	ORDER 3.											
	1 Old Age - - - -	12173	15865	206	1680	1261	1430	267	1118	257	1121	
	ORDER 4.											
	1 Atrophy and Debility -	16009	14449	1695	1572	1062	966	1021	895	996	868	
V.	ORDER 1. (ACCIDENT OR NEGLIGENCE.)											
	1 Fractures and Contusions	5777	1090	728	198	226	84	250	50	199	42	
	2 Gunshot Wounds - - -	94	8	2	-	10	2	10	2	7	3	
	3 Cut, Stab - - - -	98	18	18	4	10	1	3	-	9	47	
	4 Burns and Scalds - - -	1355	1237	110	153	71	74	52	65	59	5	
	5 Poison - - - -	129	102	31	19	12	5	7	4	6	5	
	6 Drowning - - - -	2175	430	247	33	207	23	95	34	124	29	
	7 Suffocation - - - -	376	623	261	237	65	30	38	23	25	7	
	8 Otherwise - - - -	683	246	58	39	31	21	33	9	34	10	
		ORDER 2. (HOMICIDE.)										
		1 Murder and Manslaughter	228	143	49	58	9	3	12	9	6	1
		ORDER 4. (SUICIDE.)										
		1 Gunshot Wounds - - -	63	-	21	-	9	-	4	-	2	-
		2 Cut, Stab - - - -	246	55	58	12	30	2	13	-	9	2
		3 Poison - - - -	74	57	34	16	8	-	-	-	9	4
		4 Drowning - - - -	173	144	34	34	17	21	17	11	10	9
		5 Hanging - - - -	448	100	49	15	42	15	22	9	25	6
	6 Otherwise - - - -	99	36	11	9	16	5	7	1	4	-	
	ORDER 5. (EXECUTION.)											
	1 Hanging - - - -	4	-	-	-	-	-	2	-	2	-	
	Other Violent Deaths (not classified) - - - -		121	31	10	3	4	1	5	-	4	1
	Sudden Deaths (Cause unascertained) - - - -	1881	1274	19	12	111	56	97	74	106	72	
Causes not specified or ill-defined		2128	1883	133	107	159	112	123	130	136	114	

ENGLAND, and in each of the ELEVEN DIVISIONS, in the Year 1871—continued.

V. SOUTH WESTERN.		VI. WEST MIDLAND.		VII. NORTH MIDLAND.		VIII. NORTH WESTERN.		IX. YORKSHIRE.		X. NORTHERN.		XI. MONMOUTHSH. AND WALES.	
Males.	Females.	Males.	Females.	Males.	Females.	Males.	Females.	Males.	Females.	Males.	Females.	Males.	Females.
29	21	37	23	17	9	55	45	48	21	30	17	34	22
9	1	13	8	7	1	20	3	11	2	5	3	7	4
118	97	170	120	81	63	226	171	112	94	72	49	89	37
36	16	62	28	41	23	77	39	63	30	30	15	19	7
12	-	7	5	17	-	13	5	22	1	4	-	11	2
43	9	20	2	21	3	52	7	54	8	19	6	10	4
123	67	232	84	135	34	241	85	187	63	98	45	115	39
-	12	-	15	-	16	-	28	-	24	-	11	-	5
3	64	10	111	2	54	5	118	12	94	6	62	6	39
4	5	6	2	1	1	10	9	8	6	6	7	2	6
89	62	107	85	44	50	176	138	133	105	78	37	50	36
25	14	20	21	24	9	49	44	40	31	22	15	12	10
14	26	19	24	13	11	18	36	13	26	16	16	7	11
8	18	23	28	15	7	35	34	20	18	15	9	12	10
223	264	679	540	404	306	917	706	752	588	424	359	133	96
21	14	41	27	25	13	41	35	26	16	13	19	6	10
14	17	16	24	4	10	25	44	15	20	18	11	6	7
23	17	41	25	16	4	33	21	25	16	13	12	10	2
142	112	189	166	123	115	403	364	299	268	134	130	72	63
-	11	-	12	-	6	-	18	-	11	-	9	-	9
-	167	-	296	-	137	-	439	-	287	-	155	-	193
1399	1920	1618	2009	1071	1200	1207	1662	1152	1439	609	865	904	1401
1273	1186	2220	1993	969	877	2784	2567	1709	1554	1376	1224	677	807
451	60	701	124	285	47	1112	206	680	118	592	78	512	43
14	2	13	1	6	-	12	-	14	-	1	1	5	-
7	1	7	1	4	2	11	3	12	2	7	1	5	-
65	71	209	268	116	88	300	215	154	141	80	69	139	63
12	6	15	6	13	9	34	29	14	9	13	6	2	1
122	94	246	67	108	22	360	86	286	49	192	22	168	30
42	25	144	89	25	19	150	120	52	33	42	24	42	17
44	22	75	19	70	14	83	51	45	33	44	18	73	10
34	5	30	8	8	3	45	28	36	18	19	5	10	5
7	-	7	-	3	-	4	-	3	-	5	-	-	-
13	2	26	5	13	5	32	14	23	7	18	3	7	-
2	1	8	5	5	4	9	9	7	4	1	6	-	3
11	5	17	17	11	9	27	19	19	11	6	4	4	4
47	4	56	7	44	5	86	15	39	11	30	8	8	5
12	1	16	4	6	4	12	1	7	2	3	4	5	5
-	-	-	-	-	-	-	-	-	-	-	-	-	-
2	1	6	2	3	-	16	9	21	3	27	8	23	3
128	137	224	153	114	61	594	465	157	99	71	36	191	125
161	154	287	278	121	112	279	215	208	164	140	134	351	365

DEATHS of MALES from different Causes registered in each of the REGISTRATION COUNTIES in the Year 1871.

Class.	CAUSES OF DEATH.	MALES.															
		DIVISION I. LONDON.			DIVISION II. SOUTH EASTERN COUNTIES.					DIVISION III. SOUTH MIDLAND COUNTIES.							
		Middlesex (part of).	Surrey (part of).	Kent (part of).	1. Surrey (extra-metropolitan).	2. Kent (extra-metropolitan).	3. Sussex.	4. Hampshire.	5. Berkshire.	6. Middlesex (extra-metropolitan).	7. Hertfordshire.	8. Buckinghamshire.	9. Oxfordshire.	10. Northamptonshire.	11. Huntingdonshire.	12. Bedfordshire.	13. Cambridgeshire.
		(part of).	(part of).	(part of).	(part of).	(part of).	(part of).	(part of).	(part of).	(part of).	(part of).	(part of).	(part of).	(part of).	(part of).	(part of).	(part of).
	ALL CAUSES - - -	26681	9619	2824	3460	6390	2920	2890	2811	2819	2107	1630	1911	2373	607	1653	1220
	SPECIFIED CAUSES - -	28390	9574	2818	3425	6316	2908	2379	2357	2614	2090	1581	1874	2521	603	1321	1088
	(CLASSES.)																
I.	ZYMOTIC DISEASES -	8092	2945	568	709	1396	624	1117	418	630	548	896	364	498	101	236	249
II.	CONSTITUTIONAL " -	8290	1587	418	643	1043	802	1008	413	496	274	223	330	430	107	223	223
III.	LOCAL " -	11322	3763	978	1210	2594	1656	2211	993	1948	855	592	737	1069	340	636	724
IV.	DEVELOPMENTAL " -	2644	910	254	441	892	608	743	242	326	344	314	347	469	110	253	241
V.	VIOLENT DEATHS -	1948	369	110	193	291	158	306	91	124	59	86	76	105	35	44	91
	(ORDERS.)																
I.	1. Miasmatic Diseases -	7584	2763	823	657	1216	621	1061	387	578	510	370	340	470	98	314	221
	2. Emetic " -	181	68	9	9	23	19	20	10	4	7	7	8	10	1	6	10
	3. Dietic " -	285	84	18	24	23	23	27	12	22	16	6	12	6	5	3	5
	4. Parasitic " -	62	20	8	9	14	12	9	9	16	15	3	4	12	2	12	3
II.	1. Diabetic " -	610	209	26	25	127	122	120	72	25	57	55	64	76	22	49	27
	2. Tubercular " -	4670	1278	382	527	866	694	822	241	411	217	178	256	344	75	202	295
III.	1. Diseases of Nervous System -	2920	1120	279	513	820	517	622	207	494	228	172	241	312	71	225	193
	2. " Organs of Circulation -	1260	370	124	202	320	228	228	166	148	122	74	106	122	27	97	121
	3. " Respiratory Organs -	2308	1720	401	502	824	545	606	242	407	262	226	220	226	22	215	226
	4. " Digestive Organs -	987	227	82	129	212	125	226	112	126	74	67	76	121	40	61	115
	5. " Urinary Organs -	610	167	52	22	121	122	127	23	63	43	21	44	69	14	27	49
	6. " Organs of Generation -	6	3	-	-	4	-	2	1	2	-	-	-	-	1	-	-
	7. " Organs of Locomotion -	122	53	2	12	26	12	12	2	12	2	11	6	7	4	6	9
	8. " Integumentary System -	72	22	10	12	27	12	16	14	7	2	5	4	15	-	5	2
IV.	1. Congenital Malformations and Dev. Diseases of Children -	222	270	77	140	202	129	121	76	76	66	55	54	65	29	75	26
	2. Dev. Diseases, Adults -	-	-	-	-	-	-	-	-	-	-	-	-	-	-	-	-
	3. " Old People -	620	204	74	142	229	228	220	142	112	122	142	122	172	26	62	122
	4. Diseases of Nutrition -	1122	422	102	122	217	192	271	122	122	142	111	140	199	22	112	122
V.	1. Accident or Negligence -	1022	209	94	112	222	121	122	22	104	55	47	65	27	24	27	79
	2. Homicide -	40	2	1	-	2	2	4	1	5	2	-	2	2	-	-	1
	4. Suicide -	142	42	12	17	22	29	22	7	12	1	9	2	12	1	5	9
	5. Execution -	-	-	-	-	-	-	-	-	-	-	-	-	1	-	1	-
	VIOLENT DEATHS NOT CLASSED -	4	4	2	1	1	1	1	-	-	1	-	1	-	-	1	2
	SUDDEN DEATHS, CAUSE UN-ASCEKRTAINED -	11	2	2	4	22	7	20	44	1	2	22	26	6	2	14	11
	CAUSES NOT SPECIFIED -	20	40	12	21	27	20	21	10	4	24	7	9	26	2	22	21

(continued at page 172.)

* See note 2, page 144.

DEATHS of FEMALES from different Causes registered in each of the REGISTRATION COUNTIES in the Year 1871.

Class.	CAUSES OF DEATH.	FEMALES.															
		DIVISION I. LONDON.			DIVISION II. SOUTH EASTERN COUNTIES.					DIVISION III. SOUTH MIDLAND COUNTIES.							
		Middlesex <i>(part of)</i> .	Surrey <i>(part of)</i> .	Kent <i>(part of)</i> .	1. Surrey <i>(extra-metropolitan)</i> .	2. Kent <i>(extra-metropolitan)</i> .	3. Sussex.	4. Hampshire.	5. Berkshire.	6. Middlesex <i>(extra-metropolitan)</i> .	7. Hertfordshire.	8. Buckinghamshire.	9. Oxfordshire.	10. Northamptonshire.	11. Huntingdonshire.	12. Bedfordshire.	13. Cambridgeshire.
	ALL CAUSES - - -	28353	9274	2169	3098	5383	3848	4661	2072	2655	1867	1563	1700	2448	655	1517	1315
	SPECIFIED CAUSES - -	28294	9224	2159	3073	5326	3835	4625	2035	2647	1842	1532	1759	2407	546	1489	1782
	(CLASSES.)																
I.	ZYMOTIC DISEASES - -	7857	2773	540	649	1222	683	1032	375	611	445	352	365	532	107	558	393
II.	CONSTITUTIONAL " - -	4924	1551	406	598	1104	873	978	409	489	296	271	327	467	110	329	347
III.	LOCAL " - - - - -	11387	3643	883	1284	2234	1295	1913	881	1127	770	580	677	881	219	556	708
IV.	DEVELOPMENTAL " - -	3371	1107	289	489	874	624	637	340	379	307	312	359	504	160	239	361
V.	VIOLENT DEATHS - - -	645	150	41	53	92	60	65	30	50	34	17	31	23	10	27	33
	(ORDERS.)																
I.	1. Miasmatic Diseases - -	7401	2651	503	611	1154	637	977	353	569	423	342	342	506	102	321	318
	2. Entretic " - - - -	116	32	11	8	25	19	20	9	9	5	1	3	7	3	7	2
	3. Dietic " - - - - -	184	68	19	16	31	18	25	11	20	5	3	13	6	1	6	5
	4. Parasitic " - - - -	66	22	7	14	12	11	10	2	13	12	6	7	11	1	4	8
II.	1. Diathetic " - - - -	1135	393	92	165	281	231	274	123	150	80	65	96	108	29	69	83
	2. Tubercular " - - -	3789	1158	314	453	823	642	704	286	330	206	206	251	359	61	260	259
III.	1. Diseases of Nervous System - -	2847	999	238	407	673	502	583	284	360	262	199	188	269	71	179	210
	2. " Organs of Circulation - -	1514	492	142	212	361	271	304	139	153	137	87	159	135	27	86	96
	3. " Respiratory Organs - -	5359	1684	352	443	710	497	670	293	401	239	198	229	319	75	195	269
	4. " Digestive Organs - - -	1181	352	75	133	322	213	245	104	141	88	60	88	113	31	69	91
	5. " Urinary Organs - - - -	345	107	28	41	85	43	54	34	38	27	19	20	23	8	13	19
	6. " Organs of Generation - -	172	37	10	14	39	38	27	10	12	8	7	4	12	1	1	11
	7. " Organs of Locomotion - -	101	39	12	20	24	16	10	13	8	4	4	9	8	1	9	4
	8. " Integumentary System - -	78	23	6	9	20	15	20	4	14	5	6	9	2	5	4	8
IV.	1. Congenital Malformations and Dev. Diseases of Children	741	268	62	98	173	143	129	47	70	38	53	38	94	17	40	51
	2. Dev. Diseases, Adults	247	81	16	36	46	40	65	21	19	22	14	28	23	5	14	17
	3. " Old People - - - -	1206	363	111	218	382	274	390	166	169	128	137	198	190	51	97	148
	4. Diseases of Nutrition	1077	395	100	137	273	167	253	104	121	119	108	95	192	27	85	145
V.	1. Accident or Negligence - - -	532	123	34	42	77	48	58	23	40	32	18	26	19	9	24	29
	2. Homicide - - - - -	50	6	2	1	1	-	-	1	-	-	-	2	4	-	2	1
	3. Suicide - - - - -	60	21	5	10	18	12	7	6	10	2	4	3	-	1	1	3
	4. Execution - - - - -	-	-	-	-	-	-	-	-	-	-	-	-	-	-	-	-
	VIOLENT DEATHS, NOT CLASSED - - - - -	3	-	-	-	1	-	-	-	-	-	-	-	-	-	-	-
	Sudden Deaths, Cause Uncertained - - - - -	7	3	2	4	10	2	13	27	1	1	21	20	10	1	12	8
	CAUSES NOT SPECIFIED - - -	52	47	8	21	47	11	33	10	7	24	10	11	31	8	16	23

(continued at page 173.)

* See note *, page 144.

DEATHS of MALES from different Causes registered in each of the REGISTRATION COUNTIES in the Year 1871—continued.

Class.	CAUSES OF DEATH.	MALES.															
		DIVISION IV. EASTERN COUNTIES.			DIVISION V. SOUTH WESTERN COUNTIES.						DIVISION VI. WEST MIDLAND COUNTIES.						
		14. Essex.	15. Suffolk.	16. Norfolk.	17. Wiltshire.	18. Dorsetshire.	19. Devonshire.	20. Cornwall.	21. Somersetshire.	22. Gloucestershire.	23. Herefordshire.	24. Shropshire.	25. Staffordshire.	26. Worcestershire.	27. Warwickshire.		
	ALL CAUSES - - -	4521	3581	4609	2404	1780	6408	3622	4327	5127	1154	2620	10917	2409	7427		
	SPECIFIED CAUSES - -	4478	3526	4467	2385	1726	6280	3510	4734	5006	1115	2551	10736	2347	7428		
	(CLASSES.)																
I.	ZYMOTIC DISEASES - -	1064	712	984	385	325	1269	624	898	851	162	459	2691	542	1848		
II.	CONSTITUTIONAL " - -	763	372	699	387	267	1069	659	712	816	180	409	1819	470	1124		
III.	LOCAL " - - -	1782	1247	1624	1122	746	2674	1268	2127	2254	519	1126	4221	1451	2667		
IV.	DEVELOPMENTAL " - -	694	714	969	275	312	990	777	758	820	220	372	1692	611	1117		
V.	VIOLENT DEATHS - - -	175	179	191	116	78	258	182	225	265	64	154	542	172	222		
	(ORDERS.)																
I.	1. Miasmatic Diseases -	1003	664	912	364	306	1196	677	842	774	142	422	2287	516	1722		
	2. Emetic " - - -	14	18	12	4	5	29	5	12	40	2	12	46	11	26		
	3. Dietic " - - -	24	16	12	14	5	19	18	20	26	4	12	40	9	45		
	4. Parasitic " - - -	12	15	47	2	7	22	24	8	11	2	12	18	6	24		
II.	1. Diathetic " - - -	121	110	122	80	49	229	122	179	151	47	22	202	107	172		
	2. Tubercular " - -	622	462	546	207	212	850	524	524	665	112	327	1117	262	962		
III.	1. Diseases of Nervous System - -	542	402	509	222	200	729	267	610	694	162	241	1266	475	726		
	2. " Organs of Circulation - -	202	202	246	126	100	279	162	204	214	91	142	411	124	229		
	3. " Respiratory Organs - -	606	462	522	222	209	1061	452	726	611	122	422	2112	622	1267		
	4. " Digestive Organs - -	191	152	177	122	72	222	149	220	220	56	122	412	152	229		
	5. " Urinary Organs - -	111	89	122	62	52	147	72	127	120	21	62	120	61	122		
	6. " Organs of Generation -	1	1	2	-	-	2	-	2	-	1	4	-	2	-		
	7. " Organs of Locomotion -	19	22	12	10	5	22	12	12	22	2	10	22	2	27		
	8. " Integumentary System -	9	12	12	4	2	12	6	20	20	4	6	19	6	12		
IV.	1. Congenital Malformations and Dev. Diseases of Children.	124	121	129	72	49	166	127	127	122	22	51	222	129	247		
	2. Dev. Diseases, Adults -	-	-	-	-	-	-	-	-	-	-	-	-	-	-		
	3. " Old People - - -	272	224	401	122	122	471	272	222	242	117	124	462	207	229		
	4. Diseases of Nutrition -	262	229	429	121	122	222	272	226	212	61	122	262	272	261		
V.	1. Accident or Negligence - -	127	127	169	107	71	217	162	202	241	26	141	426	122	224		
	2. Homicide - - -	2	1	2	1	-	6	2	5	7	2	2	7	2	2		
	4. Suicide - - -	12	20	17	2	6	24	17	27	17	2	10	22	12	22		
	5. Execution - - -	1	-	1	-	-	-	-	-	-	-	-	-	-	-		
	VIOLENT DEATHS NOT CLASSED - - -	2	1	1	-	1	1	-	-	-	2	1	2	-	1		
	SUDDEN DEATHS, CAUSE UN-ASCERTAINED - - -	12	22	62	14	14	42	62	57	42	12	22	22	24	6		
	CAUSES NOT SPECIFIED - -	22	20	20	5	12	72	47	26	26	26	46	26	26	22		

(continued at page 174.)

* See note *, page 144.

DEATHS of FEMALES from different Causes registered in each of the REGISTRATION COUNTIES in the Year 1871—*continued.*

CLASS.	CAUSES OF DEATH.	FEMALES.														
		DIVISION IV. EASTERN COUNTIES.			DIVISION V. SOUTH WESTERN COUNTIES.					DIVISION VI. WEST MIDLAND COUNTIES.						
		14. Essex.	15. Suffolk.	16. Norfolk.	17. Wiltshire.	18. Dorsetshire.	19. Devonshire.	20. Cornwall.	21. Somersetshire.	22. Gloucestershire.	23. Herefordshire.	24. Shropshire.	25. Staffordshire.	26. Worcestershire.	27. Warwickshire.	
	ALL CAUSES - - -	4206	3411	4431	2283	1733	6274	3590	4655	4773	1015	2462	9915	3161	6998	
	SPECIFIED CAUSES -	4177	3366	4319	2258	1720	6188	3468	4590	4661	986	2405	9756	3116	6969	
	(CLASSES.)															
I.	ZYMOTIC DISEASES -	1017	657	956	370	317	1296	605	813	842	147	594	2629	604	1807	
II.	CONSTITUTIONAL " -	837	719	837	439	324	1200	750	828	863	198	433	1415	527	1102	
III.	LOCAL " -	1564	1234	1434	981	725	3430	1182	1985	1962	401	1061	3750	1337	2727	
IV.	DEVELOPMENTAL " -	700	704	1056	424	336	1178	894	896	926	223	470	1768	598	1097	
V.	VIOLENT DEATHS -	59	32	46	44	18	84	37	66	78	17	47	194	50	236	
	(ORDERS.)															
I.	1. Miasmatic Diseases -	969	625	901	361	299	1239	668	784	787	134	875	2637	563	1713	
	2. ENTHETIC " -	6	4	9	1	5	21	10	10	26	5	6	41	11	46	
	3. DIETIC " -	29	12	14	5	5	15	7	16	23	3	8	34	13	33	
	4. PARASITIC " -	13	16	32	3	8	21	20	5	6	5	5	17	17	13	
II.	1. DIATHETIC " -	223	157	244	134	107	395	216	269	239	72	132	347	170	306	
	2. TUBERCULAR " -	614	562	593	305	217	807	534	559	624	136	301	1088	357	789	
III.	1. DISEASES OF NERVOUS SYSTEM -	489	368	432	309	190	695	386	551	583	109	301	1167	347	716	
	2. " ORGANS OF CIRCULATION -	256	203	230	172	134	392	183	362	295	77	164	448	206	370	
	3. " RESPIRATORY ORGANS -	540	436	495	333	280	927	394	703	771	133	402	1605	562	1189	
	4. " DIGESTIVE ORGANS -	178	146	173	94	76	280	159	242	195	57	135	383	158	299	
	5. " URINARY ORGANS -	43	31	39	27	23	68	34	59	62	9	28	61	29	61	
	6. " ORGANS OF GENERATION -	54	31	31	10	4	24	9	29	21	6	17	36	9	37	
	7. " ORGANS OF LOCOMOTION -	13	11	12	8	8	25	8	18	11	6	7	30	15	18	
	8. " INTEGUMENTARY SYSTEM -	11	8	12	8	1	19	9	21	14	4	7	20	11	17	
IV.	1. CONGENITAL MALFORMATIONS AND DEV. DISEASES OF CHILDREN	99	102	115	66	54	147	86	131	122	21	44	306	97	192	
	2. DEV. DISEASES, ADULTS	59	53	53	29	15	56	31	47	51	15	34	118	25	55	
	3. " OLD PEOPLE -	397	316	308	202	174	651	421	482	455	128	261	517	362	386	
	4. DISEASES OF NUTRITION	235	253	330	127	113	324	356	286	298	59	131	327	214	464	
V.	1. ACCIDENT OR NEGLIGENCE - - -	49	45	40	41	17	76	36	60	66	13	44	182	47	222	
	2. HOMICIDE - - -	-	-	1	-	-	2	-	3	3	-	-	4	-	1	
	3. SUICIDE - - -	10	7	4	3	1	3	1	3	9	3	3	8	2	13	
	4. EXECUTION - - -	-	-	-	-	-	-	-	-	-	-	-	-	-	-	
	VIOLENT DEATHS, NOT CLASSED - - -	-	-	1	-	-	1	-	-	1	-	-	1	-	-	
	SUDDEN DEATHS, CAUSE UNASCERTAINED - - -	5	21	46	10	3	27	55	32	46	10	16	62	17	2	
	CAUSES NOT SPECIFIED - - -	24	24	66	15	10	59	37	33	66	19	41	97	28	27	

(continued at page 175.)

* See note *, page 144.

DEATHS of MALES from different Causes registered in each of the REGISTRATION COUNTIES in the Year 1871—continued.

Class.	CAUSES OF DEATH.	MALES.																
		DIVISION VII. NORTH MIDLAND COUNTIES.					DIVISION VIII. NORTH WESTERN COUNTIES.		DIVISION IX. YORKSHIRE.			DIVISION X. NORTHERN COUNTIES.			DIVISION XI. MONMOUTHSHIRE AND WALES.			
		28. Leicestershire.	29. Rutlandshire.	30. Lincolnshire.	31. Nottinghamshire.	32. Derbyshire.	33. Cheshire.	34. Lancashire.	35. West Riding.	36. East Riding (with York).	37. North Riding.	38. Durham.	39. Northumberland.	40. Cumberland.	41. Westmorland.	42. Monmouthshire.	43. South Wales.	44. North Wales.
	ALL CAUSES - - -	3106	238	4316	3673	3496	6115	40581	33283	3296	2506	11157	5130	2477	655	2663	3403	4443
	SPECIFIED CAUSES -	3093	233	4227	3396	3442	6083	36735	32361	3233	2436	11074	5087	2408	644	2797	3079	4380
	(CLASSES.)																	
I.	ZYMOTIC DISEASES -	670	52	833	772	560	1294	11107	5130	683	530	5896	1230	486	111	734	1796	648
II.	CONSTITUTIONAL „ -	402	35	633	573	522	911	6080	3647	503	363	1453	801	426	109	406	1680	871
III.	LOCAL „ -	1301	89	1779	1692	1618	2738	18979	9091	1446	1002	3613	1831	971	269	1143	3608	1917
IV.	DEVELOPMENTAL „ -	533	51	768	706	524	746	4675	3116	453	409	1507	653	370	112	306	1164	638
V.	VIOLENT DEATHS -	127	8	214	123	218	249	1944	1047	213	165	904	289	146	43	215	584	294
	(ORDERS.)																	
I.	1. Miasmatic Diseases -	641	48	781	738	516	1215	10642	4902	579	698	3779	1448	458	108	700	1685	622
	2. Enteric „ -	9	-	9	19	18	30	206	99	17	8	33	29	5	1	9	23	7
	3. Dietic „ -	13	3	29	19	18	39	211	114	26	13	70	32	23	6	12	43	11
	4. Parasitic „ -	7	1	14	6	8	10	48	75	6	11	12	11	6	1	3	12	3
II.	1. Diathetic „ -	78	8	180	73	100	157	650	465	87	69	172	96	64	24	64	232	145
	2. Tubercular „ -	324	37	473	500	422	754	5430	3182	416	233	1281	705	264	83	344	1257	726
III.	1. Diseases of Nervous System -	446	30	641	590	564	397	4517	3411	554	338	1322	600	378	72	321	1170	672
	2. „ Organs of Circulation -	165	9	236	230	218	315	1307	966	216	130	380	269	156	40	106	300	185
	3. „ Respiratory Organs -	463	28	577	536	601	1063	7694	4074	426	323	1349	591	327	99	545	1067	651
	4. „ Digestive Organs -	123	11	126	126	146	223	1439	972	146	133	376	247	129	40	116	302	212
	5. „ Urinary Organs -	80	7	97	70	65	123	272	376	68	55	115	68	51	14	36	169	75
	6. „ Organs of Generation -	1	-	1	-	-	2	3	11	-	1	2	2	1	-	2	3	1
	7. „ Organs of Locomotion -	7	2	10	18	8	26	160	106	15	20	39	26	13	4	10	33	10
	8. „ Intestum-tary System -	7	2	16	13	14	15	87	55	11	7	26	14	11	-	4	20	7
IV.	1. Congenital Malformations and Dev. Diseases of Children -	108	6	179	143	129	190	1240	968	73	71	225	126	66	14	49	125	53
	2. Dev. Diseases, Adults -	-	-	-	-	-	-	-	-	-	-	-	-	-	-	-	-	-
	3. „ Old People -	219	21	326	237	196	236	971	811	169	123	267	166	121	69	111	461	268
	4. Diseases of Nutrition -	269	16	251	276	189	220	2464	1327	216	156	523	223	172	26	146	519	210
V.	1. Accident or Negligence -	111	6	122	151	197	307	1755	324	126	126	564	245	123	34	201	523	123
	2. Homicide -	-	-	6	1	1	12	33	25	-	1	2	6	3	-	3	4	3
	4. Suicide -	12	2	26	20	20	29	141	74	10	14	22	22	9	3	5	15	1
	5. Execution -	-	-	-	-	-	-	-	-	-	-	-	-	-	-	-	-	-
	VIOLENT DEATHS, NOT CLASSED -	1	-	1	1	-	1	15	14	5	2	11	9	6	1	6	9	3
	SUDDEN DEATHS, CAUSE UNAS- CERTAINED -	4	1	40	51	18	43	546	126	9	12	33	25	11	2	43	88	55
	CAUSES NOT SPECIFIED -	9	2	49	26	35	29	220	166	24	3	50	18	63	9	19	220	106

(continued at page 176.)

* See note *, page 144.

DEATHS of FEMALES from different Causes registered in each of the REGISTRATION COUNTIES in the Year 1871—continued.

Class.	CAUSES OF DEATH.	FEMALES.																
		DIVISION VII. NORTH MIDLAND COUNTIES.					DIVISION VIII. NORTH WESTERN COUNTIES.		DIVISION IX. YORKSHIRE.		DIVISION X. NORTHERN COUNTIES.			DIVISION XI. MONMOUTHSHIRE AND WALES.				
		28. Leicestershire.	29. Rutlandshire.	30. Lincolnshire.	31. Nottinghamshire.	32. Derbyshire.	33. Cheshire.	34. Lancashire.	35. West Riding.	36. East Riding (with York).	37. North Riding.	38. Durham.	39. Northumberland.	40. Cumberland.	41. Westmorland.	42. Monmouthshire.	43. South Wales.	44. North Wales.
	ALL CAUSES - - -	2928	227	3906	3710	3268	5800	38171	21580	3136	2303	9907	4712	2451	560	2327	7711	4216
	SPECIFIED CAUSES -	2910	223	3842	3658	3223	5734	37557	21282	3100	2280	9909	4672	2301	548	2282	7309	4063
	(CLASSES.)																	
I.	ZYMOTIC DISEASES -	632	46	761	724	653	1266	10742	5054	632	494	3596	1454	480	74	635	1723	625
II.	CONSTITUTIONAL „ -	409	31	720	738	601	1046	6378	3890	559	420	1516	832	494	144	389	1308	907
III.	LOCAL „ -	1007	84	1492	1492	1375	2495	14703	8883	1300	864	3082	1658	913	218	883	2533	1627
IV.	DEVELOPMENTAL „ -	617	39	720	649	544	822	2034	3219	533	457	1581	636	462	103	331	1400	877
V.	VIOLENT DEATHS -	43	3	70	65	48	105	700	336	60	45	134	72	42	7	24	124	47
	(ORDERS.)																	
I.	1. Miasmatic Diseases -	634	46	726	697	619	1206	10394	4882	607	474	1497	1405	462	71	639	1666	616
	2. Enthetic „ -	5	-	9	15	7	18	155	55	15	4	32	27	8	-	4	28	7
	3. Dietic „ -	2	-	18	10	17	24	139	51	27	9	52	15	9	2	7	21	6
	4. Parasitic „ -	11	-	8	2	12	18	54	65	3	7	15	7	1	1	5	10	2
II.	1. Diathetic „ -	135	12	181	156	135	234	1122	737	139	87	288	191	113	25	90	357	202
	2. Tubercular „ -	364	10	559	582	466	812	5256	3153	420	333	1228	661	331	119	299	1241	705
III.	1. Diseases of Nervous System -	335	36	512	460	475	725	3987	2787	471	272	1047	544	279	77	209	1081	709
	2. „ Organs of Circulation -	168	10	297	257	226	328	1689	1081	192	148	588	219	158	30	88	271	162
	3. „ Respiratory Organs -	403	20	598	556	459	1027	6888	3612	445	284	1156	556	313	69	375	847	443
	4. „ Digestive Organs -	139	11	178	145	153	313	1479	990	136	112	332	232	100	57	111	260	180
	5. „ Urinary Organs -	31	6	42	28	32	47	308	170	27	22	61	45	27	2	15	87	33
	6. „ Organs of Generation -	13	-	19	27	11	21	125	98	13	7	35	25	13	-	11	18	15
	7. „ Organs of Locomotion -	7	2	17	13	13	21	126	87	14	16	25	23	16	-	10	25	7
	8. „ Integumentary System -	3	2	9	6	7	13	101	58	8	9	18	14	5	3	4	14	13
IV.	1. Congenital Malformations and Dev. Diseases of Children	92	8	137	125	86	144	1026	767	76	65	832	110	60	9	50	118	30
	2. Dev. Diseases, Adults	29	1	41	32	40	66	391	229	32	37	100	34	26	4	25	106	60
	3. „ Old People	228	28	386	272	236	305	1337	1007	213	219	888	214	207	56	140	726	535
	4. Diseases of Nutrition	238	22	235	220	162	307	2260	1216	202	136	741	278	169	36	103	450	232
V.	1. Accident or Negligence -	41	2	60	56	42	92	618	291	53	41	116	62	34	5	21	100	39
	2. Homicide - - -	-	-	2	-	1	5	23	11	5	2	2	1	-	1	1	3	
	3. Suicide - - -	4	1	8	9	8	8	50	32	1	2	18	7	3	2	2	11	4
	4. Execution - - -	-	-	-	-	-	-	-	-	-	-	-	-	-	-	-	-	-
	VIOLENT DEATHS, NOT CLASSED -	-	-	-	-	-	-	9	2	1	-	3	1	4	-	-	2	1
	SUDDEN DEATHS, CAUSE UNAS- CERTAINED -	5	-	26	19	11	39	426	70	5	18	13	15	6	-	26	62	37
	CAUSES NOT SPECIFIED -	13	4	38	23	34	27	188	128	31	5	43	25	54	12	19	250	96

(continued at page 177.)

* See note *, page 144.

DEATHS of MALES from different Causes registered in each of the REGISTRATION COUNTIES in the Year 1871—continued.

Table with columns for Class, CAUSES OF DEATH, and MALES (divided into Division I: LONDON, Division II: SOUTH EASTERN COUNTIES, and Division III: SOUTH MIDLAND COUNTIES). Rows include various diseases like Small-pox, Measles, Typhoid Fever, Cholera, etc.

(closed at page 173.)

DEATHS OF FEMALES from different Causes registered in each of the REGISTRATION COUNTIES in the Year 1871—continued.

Class.	CAUSES OF DEATH.	FEMALES.														
		DIVISION IV. EASTERN COUNTIES.			DIVISION V. SOUTH WESTERN COUNTIES.					DIVISION VI. WEST MIDLAND COUNTIES.						
		14. Essex.	15. Suffolk.	16. Norfolk.	17. Wiltsire.	18. Dorsetshire.	19. Devonshire.	20. Cornwall.	21. Somersetshire.	22. Gloucestershire.	23. Herefordshire.	24. Shropshire.	25. Staffordshire.	26. Worcestershire.	27. Warwickshire.	
I.	ORDER 1.															
	1 Small-pox	157	30	156	12	53	154	75	96	17	23	256	6	156		
	2 Measles	19	14	15	10	6	103	1	8	73	12	21	279	79		
	3 Scarlet Fever (Scarlatina)	229	151	188	90	59	202	212	208	109	23	75	570	86		
	4 Diphtheria	22	14	34	14	19	30	8	18	31	4	22	47	22		
	5 Quinsy	-	1	-	2	-	1	1	2	-	-	1	1	1		
	6 Croup	29	12	27	16	27	51	12	29	16	3	16	92	20		
	7 Whooping-cough	108	96	92	42	31	138	16	61	80	11	41	275	35		
	8 Typhus Fever	57	5	63	34	33	143	13	17	14	3	6	61	8		
	9 Enteric or Typhoid Fever	32	33	26	12	11	48	29	47	27	17	31	98	33		
	10 Simple Continued Fever	29	15	17	10	7	33	10	17	22	4	5	41	12		
	11 Erysipelas	20	20	34	14	19	24	10	24	23	9	19	71	20		
	12 Puerperal Fever (Metria)	1	1	1	2	2	2	2	2	3	1	-	1	1		
	13 Carbuncle	4	5	6	1	1	30	3	7	2	2	-	3	1		
	14 Influenza	13	7	5	7	1	10	3	7	2	2	-	7	5		
	15 Dysentery	224	147	207	22	20	207	60	116	174	24	62	537	169		
	16 Diarrhoea	7	2	11	2	-	10	4	1	2	2	1	11	4		
	17 Cholera	2	2	-	-	-	-	-	2	1	-	-	1	1		
	18 Ague	4	2	1	2	2	1	1	-	-	-	-	1	1		
	19 Recurrent Fever	21	24	18	24	10	42	22	21	32	9	14	44	18		
	20 Rheumatism	1	1	-	1	-	5	-	-	-	-	-	2	1		
	21 Other Zymotic Diseases															
	ORDER 2.															
	1 Syphilis	6	4	9	1	5	21	10	10	26	5	6	41	11		
	2 Stricture of Urethra	-	-	-	-	-	-	-	-	-	-	-	-	-		
	3 Hydrophobia	-	-	-	-	-	-	-	-	-	-	-	-	-		
	4 Glanders	-	-	-	-	-	-	-	-	-	-	-	-	-		
	ORDER 3.															
	1 Privation	10	6	9	1	2	2	-	1	-	-	-	1	-		
	2 Want of Breast-milk	9	5	4	2	5	6	4	10	15	2	6	19	11		
	3 Purpura and Scoury	1	1	1	1	1	1	1	1	1	1	1	2	17		
	4 Alcoholism { adol. Intemp.	1	-	-	1	-	3	-	1	4	-	1	5	2		
	ORDER 4.															
	1 Thrush	12	14	31	2	5	16	17	4	6	1	5	17	12		
	2 Worms, &c.	1	2	1	1	3	5	3	1	-	4	-	-	1		
II.	ORDER 1.															
	1 Gout	4	1	2	1	-	1	-	6	2	-	1	5	5		
	2 Dropsy	35	34	72	37	43	137	96	89	65	85	58	111	48		
	3 Cancer	144	108	184	83	65	209	109	152	152	94	79	296	207		
	4 Cancerum Ovis (Noma)	19	14	15	13	2	25	11	21	17	3	14	14	13		
	5 Mortification	-	-	-	-	-	-	-	-	-	-	-	-	-		
	ORDER 2.															
	1 Scrophulous	27	30	36	18	10	44	11	30	18	4	14	35	8		
	2 Tuberc Mesenterics	52	55	44	24	13	48	57	57	48	13	17	126	23		
	3 Phtisis	475	436	477	237	181	675	487	433	500	101	253	806	295		
	4 Hydrocephalus	60	41	36	20	13	40	29	39	49	3	17	99	31		
III.	ORDER 1.															
	1 Cephalitis	40	27	23	19	15	27	22	21	31	3	12	88	13		
	2 Apoplexy	116	103	92	90	48	180	100	144	121	23	67	179	76		
	3 Paralysis	112	81	154	82	54	169	115	149	163	25	77	200	37		
	4 Insanity	7	37	6	18	9	7	4	7	15	-	3	14	8		
	5 Chorea	2	1	1	-	-	3	-	1	2	-	2	1	1		
	6 Epilepsy	25	16	10	23	9	43	14	34	30	7	17	57	25		
	7 Convulsions	146	60	102	45	46	195	98	142	167	31	108	506	169		
	8 Brain Disease, &c.	39	37	44	32	18	61	38	62	54	18	15	71	20		
	ORDER 2.															
	1 Pericarditis	2	5	7	1	8	5	3	12	7	1	3	11	6		
	2 Antrium	3	1	2	1	-	2	2	2	2	1	-	3	6		
	3 Heart Disease, &c.	251	197	221	170	131	335	178	248	286	75	161	434	200		
	ORDER 3.															
	1 Laryngitis	9	9	16	8	8	20	13	9	8	1	4	20	8		
	2 Bronchitis	292	219	277	233	120	333	205	448	481	89	245	868	301		
	3 Pleurisy	11	5	2	6	2	9	5	6	6	-	4	8	6		
	4 Pneumonia	161	137	156	78	71	254	120	157	180	25	105	540	181		
	5 Asthma	24	14	50	12	25	35	17	39	39	9	13	38	22		
	6 Lung Disease, &c.	43	32	34	16	29	85	34	54	57	10	31	91	44		
	ORDER 4.															
	1 Gastritis	8	9	2	2	6	13	8	10	11	3	9	15	2		
	2 Enteritis	18	9	19	9	6	27	16	16	26	11	12	66	22		
	3 Peritonitis	16	10	10	8	4	22	12	17	16	3	9	33	17		
	4 Ascites	8	7	7	2	2	10	7	8	8	1	10	14	5		
	5 Obstruction of Intestines	11	8	2	5	2	12	6	9	12	2	5	17	6		
	6 Hernia	5	3	9	3	4	19	8	12	7	2	6	16	9		
	7 Deaf	15	6	12	4	4	13	10	14	15	3	6	31	8		
	8 Intussusception	5	1	1	4	3	3	4	4	4	3	3	3	1		
	9 Stricture of Intestines	-	3	4	2	2	7	8	1	-	-	3	6	2		
	10 Fistula	-	1	-	-	1	-	1	1	-	-	3	1	1		

(continued at page 181.)

DEATHS OF MALES from different Causes registered in each of the REGISTRATION COUNTIES in the Year 1871—continued.

Class.	CAUSES OF DEATH.	MALES.															
		DIVISION I. LONDON.			DIVISION II. SOUTH EASTERN COUNTIES.					DIVISION III. SOUTH MIDLAND COUNTIES.							
		Middlesex (part of).	Surrey (part of).	Kent (part of).	1. Surrey (extra-metropolitan).	2. Kent (extra-metropolitan).	3. Sussex.	4. Hampshire.	5. Berkshire.	6. Middlesex (extra-metropolitan).	7. Hertfordshire.	8. Buckinghamshire.	9. Oxfordshire.	10. Northamptonshire.	11. Huntingdonshire.	12. Bedfordshire.	13. Cambridgeshire.
III. cont.	ORDER 4.—continued.																
	11 Stomach Disease, &c.	88	26	2	18	39	24	80	10	13	8	7	12	9	8	8	12
	12 Pancreas Disease, &c.	—	—	—	1	—	—	—	—	—	—	—	—	—	—	—	—
	13 Hepatitis	56	18	7	11	24	4	7	2	6	5	1	2	8	1	—	3
	14 Jaundice	96	23	7	10	19	14	9	6	10	4	2	5	5	6	12	14
	15 Liver Disease, &c.	287	78	27	56	85	75	83	40	46	24	23	20	32	7	10	22
	16 Spleen Disease, &c.	6	2	1	—	2	—	—	—	—	—	—	—	—	—	—	2
	ORDER 5.																
	1 Nephritis	26	7	6	5	8	4	4	3	3	8	1	7	9	—	—	3
	2 Ischuria	3	1	—	2	3	1	2	—	1	—	—	1	1	—	—	—
	3 Bright's Disease (Nephria)	248	60	25	36	51	46	48	5	20	10	5	10	16	4	7	14
	4 Diabetes	28	19	1	4	10	10	12	3	6	8	4	7	11	3	8	4
	5 Calculus (Stone)	20	4	2	3	7	4	2	4	1	2	3	1	—	—	1	2
	6 Cystitis	188	9	4	4	12	6	10	8	3	2	3	1	3	3	2	3
	7 Kidney Disease, &c.	188	67	20	38	71	55	64	20	29	18	15	17	17	4	19	21
	ORDER 6.																
	1 Ovarian Dropsy	—	—	—	—	—	—	—	—	—	—	—	—	—	—	—	—
	2 Uterus Disease, &c.	6	3	—	—	4	—	8	1	2	—	—	—	—	1	—	—
	ORDER 7.																
	1 Synovitis (Arthritis)	8	2	—	2	3	—	—	—	—	2	—	—	—	—	—	1
	2 Joint Disease, &c.	145	51	8	10	24	12	16	8	12	8	9	6	7	4	6	8
	ORDER 8.																
	1 Phlegmon	51	17	5	7	12	5	10	5	4	3	1	2	12	—	2	1
	2 Ulcer	8	5	2	3	7	3	1	5	1	3	2	2	—	—	1	—
	3 Skin Disease, &c.	19	11	3	8	8	5	5	4	2	2	1	—	1	—	2	2
IV.	ORDER 1.																
	1 Premature Birth	442	124	40	89	131	102	70	43	42	42	24	38	69	20	61	25
	2 Cyanosis	28	14	4	12	11	4	9	5	9	8	4	4	1	1	2	4
	3 Spina Bifida	16	8	3	3	5	2	2	1	—	6	—	—	1	1	1	1
	4 Other Malformations	24	11	3	15	8	6	6	2	3	8	1	1	2	1	2	2
	5 Teething	328	108	27	28	51	41	24	24	21	18	12	11	21	6	9	14
	ORDER 2.																
	1 Paramecia	—	—	—	—	—	—	—	—	—	—	—	—	—	—	—	—
	2 Childbirth	—	—	—	—	—	—	—	—	—	—	—	—	—	—	—	—
	ORDER 3.																
	1 Old Age	630	204	74	146	269	253	250	143	118	126	148	153	175	35	65	126
	ORDER 4.																
	1 Atrophy and Debility	1156	426	108	155	317	196	271	123	132	142	111	140	109	25	113	149
V.	ORDER 1. (ACCIDENT OR NEGLIGENCE.)																
	1 Fractures and Contusions	540	186	22	60	88	51	64	20	43	24	16	26	51	16	21	31
	2 Gunshot Wounds	2	—	—	2	3	1	3	1	1	2	1	—	3	—	—	3
	3 Cut, Stab	14	4	—	—	6	4	4	1	1	—	2	—	—	—	—	—
	4 Burns and Scalds	36	19	5	6	22	10	12	10	8	5	9	6	10	2	3	9
	5 Poison	25	6	2	3	7	1	3	—	—	—	—	—	2	2	1	—
	6 Drowning	148	67	28	22	72	21	20	25	7	9	11	10	7	3	23	26
	7 Suffocation	200	48	13	8	18	9	17	3	18	2	2	1	6	1	1	6
	8 Otherwise	45	9	4	13	31	14	14	9	6	5	7	9	5	6	8	7
	ORDER 2. (HOMICIDE.)																
	1 Murder and Manslaughter	40	8	1	—	2	2	4	1	5	2	—	2	2	—	—	1
	ORDER 4. (SUICIDE.)																
	1 Gunshot Wounds	16	3	3	1	3	—	3	2	—	—	1	1	—	—	1	1
	2 Cut, Stab	46	8	5	4	6	10	9	1	3	1	1	1	5	—	1	1
	3 Poison	26	6	2	1	2	2	2	—	—	—	—	—	—	—	—	—
	4 Drowning	19	15	—	1	7	4	3	—	4	—	—	—	—	—	1	2
	5 Hanging	24	12	3	9	11	9	12	1	7	—	—	—	—	—	1	5
	6 Otherwise	7	4	—	1	7	4	4	—	1	—	4	—	1	—	1	—
	ORDER 5. (EXECUTION.)																
	1 Hanging	—	—	—	—	—	—	—	—	—	—	—	—	1	—	1	—
	Other Violent Deaths (not classed)	4	4	2	1	1	1	1	—	—	1	—	1	—	—	1	2
	Sudden Deaths (Cause unascertained)	11	5	3	4	28	7	20	44	1	3	22	28	6	2	14	11
	Causes not specified or ill-defined	20	40	12	21	57	20	51	10	4	24	7	9	26	2	28	21

DEATHS of FEMALES from different Causes registered in each of the REGISTRATION COUNTIES in the Year 1871—continued.

Class.	CAUSES OF DEATH.	FEMALES.															
		DIVISION I. LONDON.			DIVISION II. SOUTH EASTERN COUNTIES.					DIVISION III. SOUTH MIDLAND COUNTIES.							
		Middlesex (part of).	Surrey (part of).	Kent (part of).	1. Surrey (extra- metropolitan).	2. Kent (extra- metropolitan).	3. Sussex.	4. Hampshire.	5. Berkshire.	6. Middlesex (extra- metropolitan).	7. Hertfordshire.	8. Buckinghamshire.	9. Oxfordshire.	10. Northamptonshire.	11. Huntingdonshire.	12. Bedfordshire.	13. Cambridgeshire.
III. cont.	ORDER 4.—continued.																
	11 Stomach Disease, &c.	117	35	8	15	30	27	34	9	19	14	6	7	12	5	9	9
	12 Pancreas Disease, &c.	-	-	-	-	-	-	-	-	-	-	-	-	-	-	-	-
	13 Hepatitis	167	27	3	8	15	9	9	2	8	3	6	4	2	3	1	10
	14 Jaundice	89	33	5	11	18	13	5	7	9	7	9	9	2	2	3	1
	15 Liver Disease, &c.	802	121	25	40	108	69	73	80	46	82	18	32	24	6	17	29
	16 Spleen Disease, &c.	7	1	-	-	1	3	-	-	-	-	-	-	-	-	-	-
	ORDER 5.																
	1 Nephritis	36	8	2	3	5	-	4	2	3	2	3	1	-	-	3	1
	2 Ischuria	1	1	-	1	2	1	-	1	-	-	1	-	-	-	-	-
	3 Bright's Disease (Nephria)	169	51	14	20	40	25	32	14	15	14	11	7	12	6	-	7
	4 Diabetes	29	9	4	4	8	3	2	6	4	2	-	4	5	1	1	4
	5 Calculus (Stone)	4	4	-	2	-	-	-	-	-	-	-	-	1	1	1	1
	6 Cystitis	13	2	-	2	-	-	-	-	-	-	1	-	1	-	-	2
	7 Kidney Disease, &c.	93	32	8	11	28	18	16	11	16	8	5	5	4	-	9	4
	ORDER 6.																
	1 Ovarian Dropsy	21	4	-	4	8	4	4	3	2	1	4	1	3	-	-	4
	2 Uterus Disease, &c.	151	83	10	10	31	34	23	7	10	7	3	3	9	1	1	7
	ORDER 7.																
	1 Synovitis (Arthritis)	4	-	1	3	-	-	-	-	-	1	1	-	-	1	1	-
	2 Joint Disease, &c.	97	39	11	17	24	16	10	13	8	3	3	9	8	-	8	4
	ORDER 8.																
	1 Phlegmon	38	9	4	3	8	4	2	2	4	2	2	3	1	1	1	1
	2 Ulcer	27	8	-	5	7	3	7	1	4	2	4	4	1	2	1	5
	3 Skin Disease, &c.	13	6	2	1	5	8	11	1	6	1	-	2	-	2	2	2
IV.	ORDER 1.																
	1 Premature Birth	880	119	31	78	117	89	70	24	38	23	36	21	72	13	27	31
	2 Cyanosis	34	18	2	4	14	6	6	4	7	2	3	1	2	1	2	4
	3 Spina Bifida	27	11	1	3	5	8	4	2	4	-	1	3	1	3	2	2
	4 Other Malformations	36	6	2	4	3	5	5	-	2	1	-	1	4	-	3	3
	5 Teething	274	114	26	9	34	35	44	17	19	12	14	14	13	2	5	11
	ORDER 2.																
	1 Parvula	4	2	1	2	2	2	2	1	2	-	1	2	2	-	2	1
	2 Childbirth (see Metria)	243	79	15	34	44	38	63	20	17	22	13	26	26	5	12	16
	ORDER 3.																
	1 Old Age	1205	263	111	218	382	274	390	164	169	128	157	198	190	81	97	148
	ORDER 4.																
	1 Atrophy and Debility	1077	205	100	137	273	167	233	103	121	119	108	95	192	27	88	145
V.	ORDER 1.																
	(ACCIDENT OR NEGLIGENCE.)																
	1 Fractures and Contusions	151	38	7	14	28	17	18	7	12	12	4	6	2	2	4	8
	2 Gunshot Wounds	-	-	-	-	1	-	1	-	-	-	-	-	1	-	1	-
	3 Cut, Stab	4	-	-	-	-	-	1	-	-	-	-	-	-	-	-	-
	4 Burns and Scalds	112	31	15	14	21	12	21	6	10	8	4	9	11	1	18	9
	5 Poison	18	1	-	4	4	-	-	-	1	-	-	1	-	-	1	1
	6 Drowning	26	9	3	5	8	6	6	3	5	5	3	5	2	4	3	7
	7 Suffocation	192	57	8	6	8	6	7	3	10	6	1	3	3	1	1	3
	8 Otherwise	29	7	3	3	7	3	5	3	2	1	1	2	-	1	1	1
	ORDER 2.																
	(HOMICIDE.)																
	1 Murder and Manslaughter	60	6	2	1	1	-	-	1	-	-	2	4	-	2	1	-
	ORDER 3.																
	(SUICIDE.)																
	1 Gunshot Wounds	-	-	-	-	-	-	-	-	-	-	-	-	-	-	-	-
	2 Cut, Stab	11	1	-	-	1	1	1	-	1	1	-	1	-	-	-	-
	3 Poison	12	3	1	2	1	7	3	1	5	4	3	1	-	-	1	1
	4 Drowning	18	15	3	3	7	6	3	1	4	1	1	1	-	-	-	1
	5 Hanging	15	2	1	-	5	3	6	-	1	-	-	-	-	-	-	-
	6 Otherwise	6	2	-	2	1	1	1	1	1	-	-	-	-	-	-	-
	ORDER 5.																
	(EXECUTION.)																
	1 Hanging	-	-	-	-	-	-	-	-	-	-	-	-	-	-	-	-
	Other Violent Deaths (not classed)	8	-	-	1	-	-	-	-	-	-	-	-	-	-	-	-
	Sudden Deaths (Cause unascertained)	7	3	2	4	10	2	15	27	1	1	21	20	10	1	12	8
	Causes not specified or ill-defined	52	47	8	21	47	11	23	10	7	24	10	11	31	8	18	25

DEATHS of MALES from different Causes registered in each of the REGISTRATION COUNTIES in the Year 1871—*continued.*

CLASS. CAUSES OF DEATH.		MALES.														
		DIVISION IV. EASTERN COUNTIES.			DIVISION V. SOUTH WESTERN COUNTIES.					DIVISION VI. WEST MIDLAND COUNTIES.						
		14. Essex.	15. Suffolk.	16. Norfolk.	17. Wiltshire.	18. Dorsetshire.	19. Devonshire.	20. Cornwall.	21. Somersetshire.	22. Gloucestershire.	23. Herefordshire.	24. Shropshire.	25. Staffordshire.	26. Worcestershire.	27. Warwickshire.	
III. cont.	ORDER 4.— <i>continued.</i>															
	11 Stomach Disease, &c.	30	23	23	30	17	51	33	35	42	9	21	43	27	30	
	12 Pancreas Disease, &c.	4	4	2	1	4	4	1	1	10	10	10	6	6	6	
	13 Hepatitis	12	4	7	4	4	4	5	14	10	10	8	12	23	5	
	14 Jaundice	16	30	18	16	4	4	8	18	19	19	6	23	15	25	
	15 Liver Disease, &c.	59	43	61	38	28	36	51	77	60	14	40	113	41	33	
	16 Splen Disease, &c.	1	2	1	1	1	1	1	1	1	1	1	1	2	1	
	ORDER 5.															
	1 Nephritis	6	5	7	3	4	9	8	11	6	5	16	1	9	9	
	2 Ischuria	3	1	4	1	1	5	1	2	2	1	1	1	2	4	
	3 Bright's Disease (Nephria)	37	14	19	13	19	27	15	40	33	7	18	22	24	45	
	4 Diabetes	15	7	19	5	5	10	5	6	11	6	6	18	1	14	
	5 Calculus (Stones)	2	7	7	1	1	2	2	1	1	1	1	1	1	8	
	6 Cystitis	2	13	13	9	4	18	5	6	4	1	5	9	6	5	
	7 Kidney Disease, &c.	51	49	69	30	19	71	44	59	68	11	28	47	34	44	
	ORDER 6.															
	1 Ovarian Dropsy	-	-	-	-	-	-	-	-	-	-	-	-	-	-	
	2 Uterus Disease, &c.	1	1	3	-	-	3	-	-	3	-	1	4	-	2	
	ORDER 7.															
	1 Syovitis (Arthritis)	-	21	-	1	1	1	1	1	1	3	1	1	2	1	
	2 Joint Disease, &c.	19	2	18	9	4	24	14	18	31	3	9	23	6	26	
	ORDER 8.															
	1 Phlegmon	6	9	2	2	1	9	2	11	9	1	5	6	3	6	
	2 Ulcer	-	1	5	1	1	3	2	3	3	3	3	5	1	1	
	3 Skin Disease, &c.	3	3	6	1	1	3	2	1	11	-	1	3	2	1	
IV.	ORDER 1.															
	1 Premature Birth	105	101	104	33	39	100	91	63	122	14	36	230	93	175	
	2 Cyanosis	9	2	2	6	2	3	5	3	9	-	3	9	10	10	
	3 Spina Bifida	4	2	3	2	1	4	4	3	1	2	2	6	2	5	
	4 Other Malformations	10	7	5	7	9	9	3	4	6	3	14	5	10	19	
	5 Twisting	36	19	25	21	15	50	24	31	25	6	34	19	47	47	
	ORDER 2.															
	1 Paramenia	-	-	-	-	-	-	-	-	-	-	-	-	-	-	
	2 Childbirth	-	-	-	-	-	-	-	-	-	-	-	-	-	-	
	ORDER 3.															
	1 Old Age	273	284	401	182	133	471	278	333	343	117	194	448	307	309	
	ORDER 4.															
	1 Atrophy and Debility	268	229	429	121	128	338	372	296	312	81	136	363	275	261	
V.	ORDER 1. (ACCIDENT OR NEGLIGENCE.)															
	1 Fractures and Contusions	67	51	81	61	43	116	92	113	128	27	74	285	77	130	
	2 Gunshot Wounds	1	2	4	2	1	7	2	2	4	-	4	3	-	2	
	3 Cut, Stab	3	3	4	3	-	2	-	2	2	-	-	4	-	1	
	4 Burns and Scalds	18	33	14	13	3	17	14	18	23	6	18	100	16	44	
	5 Poison	3	-	3	3	1	3	2	4	1	1	-	5	3	5	
	6 Drowning	44	48	87	10	19	45	36	42	56	8	23	91	40	28	
	7 Suffocation	10	9	6	10	3	13	5	11	9	1	3	20	15	36	
	8 Otherwise	16	18	20	6	1	14	19	11	15	13	19	7	2	18	
	ORDER 2. (HOMICIDE.)															
	1 Murder and Manslaughter	2	1	3	1	-	6	2	5	7	3	2	7	2	9	
	ORDER 3. (SUICIDE.)															
	1 Gunshot Wounds	-	1	1	2	1	3	-	1	2	-	1	1	1	2	
	2 Cut, Stab	2	3	4	-	-	2	2	9	4	-	1	9	4	12	
	3 Poison	-	-	-	-	-	1	-	1	1	-	-	1	1	6	
	4 Drowning	4	3	3	-	-	7	1	3	2	1	2	4	2	6	
	5 Hanging	6	10	9	6	4	17	9	11	7	2	5	15	9	15	
	6 Otherwise	1	3	-	-	1	4	5	2	2	-	1	5	1	4	
	ORDER 5. (EXECUTION.)															
	1 Hanging	1	-	1	-	-	-	-	-	-	-	-	-	-	-	
	Other Violent Deaths (not classed)	2	1	1	-	1	1	-	-	-	2	1	2	-	1	
	Sudden Deaths (Cause unascertained)	18	25	62	14	14	48	65	57	45	13	33	33	34	6	
	Causes not specified or ill-defined	25	30	80	5	18	73	47	36	76	26	46	36	28	23	

DEATHS of FEMALES from different Causes registered in each of the REGISTRATION COUNTIES in the Year 1871—continued.

Class.	CAUSES OF DEATH.	FEMALES.													
		DIVISION IV. EASTERN COUNTIES.			DIVISION V. SOUTH WESTERN COUNTIES.					DIVISION VI. WEST MIDLAND COUNTIES.					
		14. Essex.	15. Suffolk.	16. Norfolk.	17. Wiltshire.	18. Dorsetshire.	19. Devonshire.	20. Cornwall.	21. Somersetshire.	22. Gloucestershire.	23. Herefordshire.	24. Shropshire.	25. Staffordshire.	26. Worcestershire.	27. Warwickshire.
III. cont.	ORDER 4.—continued.														
	11 Stomach Disease, &c.	17	23	25	15	14	62	56	32	34	12	20	31	27	42
	12 Pancreas Disease, &c.	-	-	-	-	-	-	-	-	-	-	-	1	-	-
	13 Hepatitis - - -	5	12	10	7	7	5	6	13	11	-	7	23	10	20
	14 Jaundice - - -	14	17	24	11	-	10	9	25	9	4	10	28	11	40
	15 Liver Disease, &c.	56	35	47	24	21	67	28	77	45	12	33	87	36	76
	16 Spleen Disease, &c.	-	2	1	-	-	1	-	2	1	1	-	1	2	2
	ORDER 5.														
	1 Nephritis - - -	5	4	3	3	2	6	4	6	11	1	-	7	2	4
	2 Ischuria - - -	8	1	-	-	-	1	-	1	1	-	-	2	1	4
	3 Bright's Disease (Nephria)	14	7	11	13	9	28	11	26	24	9	12	31	10	40
	4 Diabetes - - -	4	4	9	2	3	4	5	2	6	1	5	3	5	8
	5 Calculus (Stone)	-	-	-	-	-	-	-	-	1	-	-	-	-	-
6 Cystitis - - -	1	3	2	-	1	2	1	4	3	1	-	-	-	1	
7 Kidney Disease, &c.	19	10	13	9	8	17	12	21	16	4	11	18	11	24	
ORDER 6.															
1 Ovarian Dropsy - -	11	5	4	2	3	3	2	2	4	1	3	2	1	4	
2 Uterus Disease, &c.	23	26	27	8	1	21	7	27	17	5	14	24	8	33	
ORDER 7.															
1 Synovitis (Arthritis)	-	1	-	-	-	3	1	1	-	1	-	1	-	-	
2 Joint Disease, &c.	13	10	12	8	8	22	7	17	11	5	7	29	15	18	
ORDER 8.															
1 Phlegmon - - -	5	6	4	3	-	3	3	5	4	2	-	4	3	8	
2 Ulcer - - -	3	1	5	2	1	9	5	9	4	1	2	9	3	5	
3 Skin Disease, &c.	3	1	3	3	-	7	1	7	6	1	5	7	5	4	
IV.															
ORDER 1.															
1 Premature Birth - -	75	75	78	49	25	86	65	79	84	17	31	198	73	137	
2 Cyanosis - - -	4	5	7	1	1	7	2	3	4	2	2	11	2	6	
3 Spina Bifida - - -	2	7	6	1	1	4	3	8	4	-	3	12	3	2	
4 Other Malformations	6	1	2	2	2	3	2	8	1	-	2	10	2	10	
5 Teething - - -	11	14	22	13	5	47	14	33	29	2	6	75	17	37	
ORDER 2.															
1 Paranaemia - - -	5	3	3	1	2	5	-	3	2	1	1	4	1	3	
2 Childbirth (see Metrin)	54	30	50	28	13	51	31	44	40	14	33	114	24	62	
ORDER 3.															
1 Old Age - - -	307	316	508	202	174	651	421	482	455	128	201	617	262	320	
ORDER 4.															
1 Atrophy and Debility	235	253	580	127	113	324	356	296	298	59	131	827	214	464	
V.															
ORDER 1. (ACCIDENT OR NEGLIGENCE.)															
1 Fractures and Contusions	15	11	16	12	4	31	9	15	27	3	9	37	7	41	
2 Gunshot Wounds	-	-	-	-	-	1	-	1	-	-	-	-	-	1	
3 Cut, Stab - - -	2	1	-	-	-	-	-	1	-	-	-	-	-	1	
4 Burns and Scalds - -	15	18	14	9	9	21	8	24	22	4	25	100	18	80	
5 Poison - - -	3	-	2	1	-	2	2	1	2	-	1	2	-	1	
6 Drowning - - -	6	9	5	8	2	8	3	13	8	4	3	29	14	9	
7 Suffocation - - -	5	2	-	9	2	7	6	1	4	-	3	10	7	64	
8 Otherwise - - -	5	4	3	2	-	6	5	6	3	2	3	4	1	6	
ORDER 3. (HOMICIDE.)															
1 Murder and Manslaughter	-	-	1	-	-	2	-	3	5	-	-	4	-	1	
ORDER 4. (SUICIDE.)															
1 Gunshot Wounds - -	-	-	-	-	-	-	-	-	-	-	-	-	-	2	
2 Cut, Stab - - -	-	2	-	1	-	1	-	-	3	-	-	-	-	2	
3 Poison - - -	2	1	1	-	-	-	1	1	1	-	1	1	1	2	
4 Drowning - - -	4	3	2	2	-	1	2	3	1	1	1	4	2	6	
5 Hanging - - -	4	1	1	-	1	2	-	1	2	-	1	2	-	2	
6 Otherwise - - -	-	-	-	-	-	1	-	-	-	2	-	1	-	1	
ORDER 5. (EXECUTION.)															
1 Hanging - - -	-	-	-	-	-	-	-	-	-	-	-	-	-	-	
Other Violent Deaths (not classified)	-	-	1	-	-	1	-	-	-	1	-	-	1	-	
Sudden Deaths (Cause unascertained)	5	21	46	10	8	27	55	32	46	10	16	62	17	2	
Causes not specified or ill-defined	24	24	66	15	10	59	37	53	66	19	41	97	28	27	

DEATHS of MALES from different Causes registered in each of the REGISTRATION COUNTRIES in the Year 1871—continued.

Class.	CAUSES OF DEATH.	MALES.																
		DIVISION VII. NORTH MIDLAND COUNTIES.					DIVISION VIII. NORTH WESTERN COUNTIES.		DIVISION IX. YORKSHIRE.		DIVISION X. NORTHERN COUNTIES.			DIVISION XI. MONMOUTHSHIRE AND WALES.				
		22. Leicestershire.	23. Rutlandshire.	24. Lincolnshire.	25. Nottinghamshire.	26. Derbyshire.	27. Cheshire.	28. Lancashire.	29. West Riding.	30. East Riding (with York).	31. North Riding.	32. Durham.	33. Northumberland.	34. Cumberland.	35. Westmorland.	36. Monmouthshire.	37. South Wales.	38. North Wales.
III. cont.	ORDER 4.—continued.	20	1	40	13	20	26	165	104	23	26	44	37	23	4	9	37	41
	11 Stomach Disease, &c.	10	—	4	12	9	26	110	63	4	—	14	17	5	1	—	15	15
	12 Pancreas Disease, &c.	15	—	13	12	14	23	63	65	15	—	26	20	12	1	—	11	10
	13 Hepatitis	4	—	—	—	—	—	—	—	—	—	—	—	—	—	—	—	—
	14 Jaundice	4	—	—	—	—	—	—	—	—	—	—	—	—	—	—	—	—
	15 Liver Disease, &c.	27	4	65	59	35	30	363	23	44	1	—	4	4	2	9	38	45
	16 Spleen Disease, &c.	—	—	—	—	—	1	4	4	—	—	—	—	—	—	—	—	3
	ORDER 5.																	
	1 Nephritis	3	—	7	4	3	9	46	26	8	4	14	11	5	1	—	3	7
	2 Ischaemia	—	—	—	—	—	—	—	—	—	—	—	—	—	—	—	—	—
	3 Bright's Disease (Nephritis)	25	1	25	15	16	45	138	97	13	5	90	30	12	—	7	39	31
	4 Diabetes	6	1	13	13	9	12	62	47	1	—	14	13	2	—	11	10	4
	5 Calculus (Stone)	7	—	4	3	4	1	12	20	1	—	3	2	2	—	2	5	4
	6 Cystitis	5	1	9	3	3	11	41	39	10	5	10	2	2	—	3	7	1
	7 Kidney Disease, &c.	33	5	36	33	29	42	199	128	24	25	48	28	16	6	17	59	30
	ORDER 6.																	
	1 Ovarian Dropsy	—	—	—	—	—	—	—	—	—	—	—	—	—	—	—	—	—
	2 Uterus Disease, &c.	1	—	1	—	—	2	8	11	—	1	2	3	1	—	2	3	1
ORDER 7.																		
1 Synovitis (Arthritis)	—	—	—	—	1	4	6	8	—	—	2	2	2	—	2	—	—	
2 Joint Disease, &c.	7	2	10	13	7	22	154	96	15	20	26	27	11	4	8	28	16	
ORDER 8.																		
1 Phlegmon	2	1	3	10	7	4	45	28	6	4	18	4	5	—	1	8	3	
2 Ulcer	1	1	7	1	3	6	12	10	1	2	8	3	3	—	2	4	1	
3 Skin Disease, &c.	3	—	6	2	4	5	20	17	2	1	7	5	3	—	1	8	3	
IV.																		
ORDER 1.																		
1 Premature Birth	73	5	126	103	93	128	791	636	60	56	264	93	54	13	37	67	29	
2 Cyanosis	5	1	9	4	6	7	34	22	2	2	6	7	7	—	—	—	—	
3 Spina Bifida	—	4	—	1	1	6	36	13	—	—	6	6	—	—	—	—	—	
4 Other Malformations	—	4	—	4	3	8	28	12	—	—	1	1	—	—	—	—	—	
5 Teething	22	—	37	27	27	46	357	274	15	10	100	24	9	1	6	45	21	
ORDER 2.																		
1 Paramenia	—	—	—	—	—	—	—	—	—	—	—	—	—	—	—	—	—	
2 Childbirth	—	—	—	—	—	—	—	—	—	—	—	—	—	—	—	—	—	
ORDER 3.																		
1 Old Age	319	81	326	287	196	226	971	611	159	129	267	189	121	63	111	461	222	
ORDER 4.																		
1 Atrophy and Debility	369	14	251	276	189	330	2464	1837	216	156	285	322	173	36	145	519	210	
V.																		
ORDER 1. (ACCIDENT OR NEGLIGENCE.)																		
1 Fractures and Contusions	67	1	60	72	85	150	962	829	60	61	348	146	91	12	108	226	106	
2 Gunshot Wounds	1	—	2	2	1	3	9	9	4	1	—	1	—	—	1	4	—	
3 Cut, Stab	1	—	1	—	2	4	7	9	—	3	3	2	1	—	2	3	—	
4 Burns and Scalds	10	—	17	23	66	51	240	112	23	19	48	22	6	6	25	22	22	
5 Poison	4	—	5	2	2	2	32	15	1	—	6	5	2	—	—	—	—	
6 Drowning	12	4	52	13	22	75	285	166	96	34	117	44	20	11	28	38	29	
7 Suffocation	3	—	5	3	9	15	132	52	10	5	18	2	3	—	3	13	7	
8 Otherwise	8	—	40	11	11	7	76	39	4	5	24	12	5	3	7	48	16	
ORDER 3. (HOMICIDE.)																		
1 Murder and Manslaughter	—	—	6	1	1	12	33	35	—	1	8	6	5	—	3	4	3	
ORDER 4. (SUICIDE.)																		
1 Gunshot Wounds	1	—	—	1	1	2	2	2	1	—	1	1	1	—	—	—	—	
2 Cut, Stab	4	1	2	2	4	3	30	16	2	5	4	9	2	3	2	5	—	
3 Poison	—	—	1	2	2	2	7	6	—	1	1	—	—	—	—	—	—	
4 Drowning	2	—	4	3	2	6	21	14	4	1	4	—	1	1	1	3	—	
5 Hanging	7	1	16	9	11	15	71	30	2	7	11	11	3	3	1	6	1	
6 Otherwise	1	—	2	3	—	3	10	6	1	—	1	1	—	1	1	4	—	
ORDER 5. (EXECUTION.)																		
1 Hanging	—	—	—	—	—	—	—	—	—	—	—	—	—	—	—	—	—	
Other Violent Deaths (not classified)	1	—	1	1	—	1	15	14	5	2	11	9	6	1	6	9	6	
Sudden Deaths (Cause unascertained)	4	1	40	31	18	48	346	186	9	12	23	25	11	2	43	93	55	
Causes not specified or ill-defined	9	2	49	26	35	39	330	166	24	8	50	18	63	9	18	230	108	

DEATHS of FEMALES from different Causes registered in each of the REGISTRATION COUNTIES in the Year 1871—continued.

Class.	CAUSES OF DEATH.	FEMALES.																		
		DIVISION VII. NORTH MIDLAND COUNTIES.					DIVISION VIII. NORTH WESTERN COUNTIES.		DIVISION IX. YORKSHIRE.			DIVISION X. NORTHERN COUNTIES.			DIVISION XI. MONMOUTHSHIRE AND WALES.					
		28. Leicestershire.	29. Rutlandshire.	30. Lincolnshire.	31. Nottinghamshire.	32. Derbyshire.	33. Cheshire.	34. Lancashire.	35. West Riding.	36. East Riding (with York).	37. North Riding.	38. Durham.	39. Northumberland.	40. Cumberland.	41. Westmorland.	42. Monmouthshire.	43. South Wales.	44. North Wales.		
III. cont.	ORDER 4.—continued.																			
	11 Stomach Disease, &c.	20	2	30	14	14	35	174	94	20	22	44	20	10	5	17	25	44		
	12 Pancreas Disease, &c.	-	-	1	-	-	-	1	-	-	-	1	-	-	-	-	-	-		
	13 Hepatitis	7	1	9	12	15	20	114	94	5	4	23	8	5	5	7	15	7		
	14 Jaundice	9	2	9	8	11	15	57	69	11	8	31	14	5	5	7	19	12		
	15 Liver Disease, &c.	24	2	45	50	33	79	322	224	43	52	83	71	17	27	27	52	42		
	16 Spleen Disease, &c.	-	-	1	-	1	4	6	2	-	2	2	1	-	-	-	-	-		
	ORDER 5.																			
	1 Nephritis	2	-	2	1	4	2	43	21	-	-	10	4	3	-	1	13	6		
	2 Ischuria	-	-	1	-	-	-	3	2	-	-	2	1	-	-	1	1	1		
	3 Bright's Disease (Nephria)	11	-	20	16	16	24	147	73	12	9	33	16	9	1	1	41	15		
	4 Diabetis	7	1	7	5	6	8	31	24	3	3	5	6	1	-	1	4	1		
	5 Calculus (Stone)	-	-	1	-	-	-	5	24	-	1	-	-	-	-	-	-	-		
	6 Cystitis	-	-	1	1	-	3	5	7	1	-	4	-	-	1	1	3	-		
	7 Kidney Disease, &c.	11	1	11	5	6	10	75	43	11	9	21	15	9	-	8	23	8		
	ORDER 6.																			
	1 Ovarian Dropsy	4	-	4	6	2	4	24	16	4	2	5	5	1	-	1	3	1		
	2 Uterus Disease, &c.	9	-	15	21	9	17	101	80	9	5	50	20	12	-	10	15	14		
	ORDER 7.																			
	1 Synovitis (Arthritis)	-	-	1	-	-	4	5	3	1	2	2	3	-	-	-	6	-		
	2 Joint Disease, &c.	7	2	16	13	12	17	121	83	13	10	23	21	13	-	10	19	7		
	ORDER 8.																			
	1 Phlegmon	-	2	4	1	2	5	39	23	5	3	8	6	1	-	1	1	8		
	2 Ulcer	2	-	4	2	3	5	31	23	1	3	5	6	3	2	3	6	2		
	3 Scler Disease, &c.	1	-	1	3	2	3	31	13	2	3	5	2	1	1	-	7	3		
IV.	ORDER 1.																			
	1 Premature Birth	61	7	99	84	55	84	622	495	51	42	231	73	47	8	33	48	15		
	2 Cyanosis	2	1	3	7	-	4	31	16	-	-	9	8	2	-	3	7	-		
	3 Spina Bifida	4	-	1	2	3	6	38	15	2	3	5	5	1	-	1	4	3		
	4 Other Malformations	-	-	3	1	-	4	17	13	1	2	9	1	2	-	1	1	-		
	5 Teething	25	-	31	31	28	46	318	238	22	18	98	23	8	1	13	28	12		
	ORDER 2.																			
	1 Puerperia	-	-	1	2	3	3	15	8	2	1	7	-	2	-	4	5	-		
	2 Childbirth (see Metria)	29	1	40	30	37	63	376	221	30	36	93	34	24	4	32	101	60		
	ORDER 3.																			
	1 Old Age	258	28	386	272	256	305	1357	1007	213	219	383	214	207	56	140	736	535		
	ORDER 4.																			
	1 Atrophy and Debility	398	22	235	220	162	307	2260	1316	202	136	741	278	169	36	105	450	252		
V.	ORDER 1. (ACCIDENT OR NEGLIGENCE.)																			
	1 Fractures and Contusions	10	-	14	13	10	25	180	94	14	10	41	20	14	1	8	29	11		
	2 Gunshot Wounds	-	-	-	-	-	-	-	-	-	-	-	-	-	-	-	-	-		
	3 Cut, Stab	1	-	-	1	-	1	2	-	-	-	1	-	-	-	-	-	-		
	4 Burns and Scalds	22	1	17	28	20	32	183	103	22	16	41	12	13	3	4	39	20		
	5 Poison	2	1	3	1	2	2	27	7	1	1	2	3	1	-	-	-	1		
	6 Drowning	1	-	11	6	4	21	65	35	8	6	10	8	4	-	3	20	7		
	7 Suffocation	5	-	6	4	4	4	116	23	3	7	15	8	1	-	6	11	-		
	8 Otherwise	-	-	9	3	2	6	45	27	5	1	6	10	1	1	-	10	-		
	ORDER 3. (HOMICIDE.)																			
	1 Murder and Manslaughter	-	-	2	-	1	5	23	11	5	2	2	2	1	-	1	1	3		
	ORDER 4. (SUICIDE.)																			
	1 Gunshot Wounds	-	-	-	-	-	-	-	-	-	-	-	-	-	-	-	-	-		
	2 Cut, Stab	1	-	1	1	2	-	14	6	-	1	2	-	1	-	-	-	-		
	3 Poison	-	-	4	-	-	1	8	4	-	-	2	4	-	-	-	2	1		
	4 Drowning	2	1	1	4	1	6	13	11	-	-	3	1	-	-	1	2	1		
	5 Hanging	1	-	1	2	1	1	14	9	1	1	4	1	1	3	-	4	1		
	6 Otherwise	-	-	1	2	1	-	1	2	-	-	2	1	1	-	1	3	1		
	ORDER 5. (EXECUTION.)																			
	1 Hanging	-	-	-	-	-	-	-	-	-	-	-	-	-	-	-	-	-		
	Other Violent Deaths (not classed)	-	-	-	-	-	-	9	2	1	-	3	1	4	-	-	2	1		
	Sudden Deaths (Cause unascertained)	5	-	26	19	11	39	426	70	5	18	15	15	6	-	26	62	57		
	Causes not specified or ill-defined	13	4	38	23	34	27	188	128	31	5	48	25	54	12	19	250	93		

Causes of Death, 1871.

AREA in Statute Acres, POPULATION 1871, DEATHS from SEVERAL CAUSES, and INQUEST CASES in the Year 1871, in the DIVISIONS, COUNTIES, and DISTRICTS of ENGLAND.

No.	DIVISIONS AND REGISTRATION COUNTIES.	AREA in Statute Acres.	POPULATION, 1871.	DEATHS FROM SEVERAL CAUSES IN 1871. (See Note.)																				
				Small-pox.	Measles.	Scarlet Fever.	Diphtheria.	Whooping-cough.	Typhus Fever.	Enteric or Typhoid Fever.	Simple Continued Fever.	Erysipelas.	Metria or Puerperal Fever.	Childbirth.	Influenza.	Dysentery.	Diarrhoea.	Cholera.	Phthisis or Consumption.	Diseases of Respiratory Organs.	Violence.			
ENGLAND :				37,319,221	37,712,996	23196	9236	18567	2525	10390	2754	8461	4573	3240	1404	2471	348	797	24140	590	53376	51225	1693	1830
I.	LONDON - - -	75,362	3,254,260	7912	1427	1902	344	2291	384	871	436	497	221	337	26	81	3857	221	8686	14794	2537	438	60	
II.	SOUTH EASTERN - - -	3,094,431	2,167,726	993	469	1530	303	532	89	648	276	185	97	199	45	103	1894	53	4792	8692	1176	17	17	
III.	SOUTH MIDLAND - - -	3,201,325	1,442,654	617	406	1291	142	543	101	507	254	159	70	137	31	43	1364	47	3047	4684	815	113	113	
IV.	EASTERN - - -	3,211,441	1,218,728	739	102	1137	145	534	73	330	197	103	64	154	21	53	1197	45	3624	2008	705	51	51	
V.	SOUTH WESTERN - - -	4,981,170	1,880,777	896	261	1549	185	513	133	720	300	183	91	167	41	58	1093	84	3376	2633	1114	171	171	
VI.	WEST MIDLAND - - -	3,945,460	2,720,600	1044	1481	3092	363	1233	198	882	477	233	171	296	34	77	2988	56	5239	10237	2362	289	289	
VII.	NORTH MIDLAND - - -	3,335,445	1,406,935	554	322	1651	119	305	163	694	298	131	105	137	20	43	1277	49	2906	4578	251	136	136	
VIII.	NORTH WESTERN - - -	1,998,914	3,389,044	3397	2679	3206	387	2117	801	1278	1139	313	263	439	44	151	3640	135	9416	16677	3698	47	47	
IX.	YORK - - -	3,702,384	2,393,569	1023	731	2173	187	1045	319	1370	574	232	171	287	19	97	3058	124	5312	9174	1536	242	242	
X.	NORTHERN - - -	3,547,947	1,414,234	4646	687	1229	195	700	387	673	324	133	111	155	26	54	1493	73	5174	4462	1333	167	167	
XI.	WELSH - - -	5,125,242	1,421,670	1085	608	1315	162	547	166	468	300	77	112	193	33	87	429	29	3904	3863	1147	163	163	
I.—LONDON.																								
MIDDLESX. (pt. of)				31,499	2,286,568	5532	997	1219	244	1700	275	641	289	355	155	243	18	62	2725	138	6377	19367	1887	2087
SURREY (part of)				22,501	742,135	2240	376	537	63	495	95	169	103	111	49	79	5	14	856	32	1901	9414	515	771
KENT (part of)				21,362	225,537	120	54	146	37	96	14	61	44	31	17	15	2	15	306	11	308	752	151	231
II.—SOUTH EASTERN.																								
1	SURREY (ex-metrop.)	451,027	365,279	184	89	229	37	86	13	119	53	46	18	34	7	13	311	4	737	936	146	231	231	
2	KENT (extra-metrop.)	978,988	629,138	176	150	597	109	153	16	306	92	52	23	44	14	42	610	31	1291	1564	883	99	99	
3	SUSSEX - - -	948,257	420,910	106	42	275	71	86	15	84	35	28	29	38	13	16	335	6	1080	1040	215	99	99	
4	HAMPSHIRE - - -	1,032,191	526,143	492	142	323	63	129	40	181	92	43	17	63	6	27	341	4	1259	1478	271	613	613	
5	BERKSHIRE - - -	563,968	226,268	35	82	115	23	78	5	58	24	16	10	20	5	5	297	8	494	633	123	214	214	
III.—SOUTH MIDLAND.																								
6	MIDDLESX. (ex-met.)	178,578	264,854	246	92	166	38	47	7	69	28	33	13	17	3	7	308	12	597	906	174	293	293	
7	HERTFORDSHIRE	428,143	194,612	77	121	208	30	78	18	79	45	25	7	22	7	3	188	5	337	501	94	143	143	
8	BUCKINGHAMS. - -	404,640	155,007	23	71	174	8	96	33	62	23	17	11	13	4	-	141	2	279	424	73	137	137	
9	OXFORDSHIRE - - -	475,542	178,329	81	20	204	20	51	8	77	27	12	6	26	8	8	116	10	366	219	167	194	194	
10	NORTHAMPTON. - -	632,062	248,234	69	27	226	15	100	14	94	59	32	13	26	6	8	233	1	550	707	136	213	213	
11	HUNTINGDONS. - -	204,632	28,946	8	1	54	2	23	-	21	10	5	4	5	3	1	53	2	122	157	45	61	61	
12	BEDFORDSHIRE. - -	305,298	181,339	30	22	146	12	93	7	40	26	15	12	12	2	4	173	11	389	410	71	103	103	
13	CAMBRIDGESH. - -	573,095	192,633	63	52	121	17	55	14	65	26	13	4	16	3	12	157	4	431	538	134	137	137	
IV.—EASTERN.																								
14	ESSEX - - -	975,935	440,580	353	37	444	51	163	24	116	58	38	20	54	6	31	452	23	941	1240	234	319	319	
15	SUFFOLK - - -	929,859	347,210	52	29	337	30	183	12	104	76	33	20	30	7	11	312	2	768	899	261	328	328	
16	NORFOLK - - -	1,306,544	430,638	354	36	356	64	153	37	130	63	31	24	50	8	11	433	20	895	1025	297	314	314	

NOTE.—The Total Deaths from ALL CAUSES in each Division, County, and District, of which the numbers here given form a part, will be found at pp. 80-86. For Tables showing the number of deaths of Males and Females under each cause in the Divisions and Counties of England, see pp. 100-103.

AREA in Statute Acres, POPULATION 1871, DEATHS FROM SEVERAL CAUSES, and INQUEST CASES in the Year 1871, in the DIVISIONS, COUNTIES, and DISTRICTS of ENGLAND—continued.

REGISTRATION COUNTIES.	AREA in Statute Acres.	POPULATION, 1871.	DEATHS FROM SEVERAL CAUSES IN 1871.																			
			Small-pox.	Measles.	Scarlet Fever.	Diphtheria.	Whooping-cough.	Typhus Fever.	Euteric or Typhoid Fever.	Simple Continued Fever.	Erysipelas.	Metria or Puerperal Fever.	Childbirth.	Influenza.	Dysentery.	Diarrhea.	Cholera.	Phthisis or Consumption.	Diseases of Respiratory Organs.	Violence.	Inquests.	
V.—SOUTH WESTERN.																						
17	WILTSHIRE -	775,414	244,067	44	18	183	20	59	13	76	22	27	14	28	4	11	136	7	468	735	169	33
18	DORSETSHIRE -	610,532	189,000	114	16	137	38	50	15	54	19	17	19	13	2	4	40	-	948	589	96	10
19	DEVONSHIRE -	1,643,543	606,102	323	200	415	71	267	29	262	103	74	24	51	14	21	304	17	1354	1938	542	43
20	CORNWALL -	885,541	338,356	185	4	392	17	23	41	144	58	25	10	31	11	7	140	6	856	832	219	38
21	SOMERSETSHIRE	1,066,290	482,632	230	17	422	39	94	35	184	96	40	34	44	10	15	284	4	850	1501	391	44
VI.—WEST MIDLAND.																						
22	GLOUCESTERSH.	715,776	488,760	46	170	320	56	140	25	172	42	44	23	49	6	12	386	0	1027	1532	343	44
23	HEREFORDSHIRE	507,647	129,723	3	27	49	7	22	7	33	36	12	9	14	3	5	53	4	193	315	81	12
24	SREOPSHIRE -	924,130	267,003	67	43	168	38	79	8	72	36	18	19	33	6	10	183	3	610	860	201	24
25	STAFFORDSHIRE	732,995	877,435	692	574	1146	97	466	101	302	205	80	71	114	9	21	1097	19	1672	3720	736	89
26	WORCESTERSH.-	434,325	356,276	15	150	152	50	63	11	93	62	22	20	24	4	6	329	7	576	1194	223	29
27	WARWICKSHIRE	610,587	630,472	321	509	267	115	463	46	220	166	37	29	52	6	23	979	14	1359	2586	618	98
VII.—NORTH MIDLAND.																						
28	LEICESTERSH.	534,149	275,171	23	76	274	17	76	11	103	58	26	15	29	2	11	446	9	535	866	172	27
29	RUTLANDSHIRE	107,532	23,385	1	4	54	6	5	-	1	4	1	-	1	-	1	12	1	42	48	11	1
30	LINCOLNSHIRE -	1,731,801	428,075	318	107	335	34	33	33	119	62	36	24	40	9	11	263	9	824	1085	284	37
31	NOTTINGHAMS.	606,441	355,494	191	46	144	28	46	39	272	91	40	33	30	10	10	370	24	607	1144	218	33
32	DERBYSHIRE -	561,792	324,900	21	89	214	27	125	20	139	83	28	31	37	8	10	196	6	698	1060	266	36
VIII.—NORTH WESTERN.																						
33	CHESHIRE -	691,732	539,789	196	306	533	80	257	54	138	89	31	36	63	5	26	471	14	1202	2093	454	67
34	LANCASHIRE	1,307,163	2,849,220	3401	2373	2743	307	1860	747	1140	1050	284	217	376	39	125	5169	121	8214	14582	2644	419
IX.—YORK.																						
35	WEST RIDING -	1,771,765	1,854,172	757	584	1878	149	854	271	1124	450	167	136	221	9	73	2273	100	6704	7686	1383	171
36	E. RIDING (WITH YK.)	606,296	306,280	74	130	137	15	92	20	114	85	35	21	30	5	17	317	17	628	881	273	36
37	NORTH RIDING -	1,234,328	334,817	192	17	140	23	99	28	132	30	30	14	36	5	7	168	7	480	607	206	37
X.—NORTHERN.																						
38	DURHAM -	784,461	742,205	3351	361	892	79	411	268	456	210	68	53	93	13	29	906	36	1476	2505	739	71
39	NORTHUMBERL.	1,290,312	386,646	1150	199	159	93	338	74	134	85	44	29	34	8	26	425	59	933	1147	534	47
40	CUMBERLAND	976,161	230,233	108	125	263	16	36	32	62	24	17	25	24	3	1	146	5	571	642	190	11
41	WESTMORLAND	503,073	65,130	37	2	14	7	15	13	31	5	4	2	4	2	1	16	2	164	168	50	
XI.—WELSH.																						
42	MONMOUTHSH.	432,906	219,798	324	291	306	39	91	28	83	46	16	27	32	7	14	100	11	442	920	259	46
43	SOUTH WALES	2,732,763	766,869	391	373	836	50	277	97	279	179	48	63	101	14	17	242	13	2112	1944	707	96
44	NORTH WALES	1,959,673	435,968	170	34	271	73	179	41	166	75	13	20	60	12	6	57	5	1290	999	241	36

AREA in Statute Acres, Population 1871, Deaths from several Causes, and Inquest Cases in the Year 1871, in the DISTRICTS of England.

I—LONDON.

Table with columns: DISTRICTS, AREA in Statute Acres, POPULATION 1871, and DEATHS FROM SEVERAL CAUSES IN 1871 (Small-pox, Measles, Scouris Fever, Diphtheria, Whooping-cough, Typhus Fever, Enteric or Typhoid Fever, Simple Continued Fever, Erysipelas, Malaria or Febrile Fever, Cholera, Infantra, Dysentery, Diarrhoea, Cholera, Phthisis or Consumption, Diseases of Respiratory Organs, Venereal, Inquests). Rows include MIDDLESEX (part of), SURREY (part of), and KENT (part of) districts.

II.—SOUTH EASTERN COUNTIES.

Table with columns: DISTRICTS, AREA in Statute Acres, POPULATION 1871, and DEATHS FROM SEVERAL CAUSES IN 1871 (Small-pox, Measles, Scouris Fever, Diphtheria, Whooping-cough, Typhus Fever, Enteric or Typhoid Fever, Simple Continued Fever, Erysipelas, Malaria or Febrile Fever, Cholera, Infantra, Dysentery, Diarrhoea, Cholera, Phthisis or Consumption, Diseases of Respiratory Organs, Venereal, Inquests). Rows include 1.—SURREY (ex-metrop.) and 2.—KENT (ex-metrop.) districts.

* The Districts have this year been re-numbered consecutively from 1 to 637.

AREA in Statute Acres, Population 1871, Deaths from several Causes, and Inquest Cases in the Year 1871 in the DISTRICTS of England—continued.

V. SOUTH WESTERN COUNTIES—continued.

DISTRICTS.		AREA in Statute Acres.	POPULATION, 1871.	DEATHS FROM SEVERAL CAUSES IN 1871.															
				Small-pox.	Measles.	Scarlet Fever.	Diphtheria.	Whooping-cough.	Typhus Fever.	Enteric or Typhoid Fever.	Simple Continued Fever.	Erysipelas.	Malaria or Febrile Fever.	Chilblain.	Influenza.	Dysentery.	Diarrhoea.	Cholera.	Fibrils or Consumption.
17.—WILTSHIRE—cont.																			
250	WESTBURY	-	11,536	1	1	1	1	1	1	1	1	1	1	1	1	1	1	1	1
251	WARMINGTON	-	56,256	1	1	23	4	1	1	1	1	1	1	1	11	1	1	1	4
252	PEWSEY	-	65,620	1	1	1	1	1	1	1	1	1	1	1	4	1	1	1	3
253	ANDREWS	-	62,430	1	1	1	1	1	1	1	1	1	1	1	1	1	1	1	1
254	ALDBURY	-	63,280	5	1	1	1	1	1	1	1	1	1	1	10	1	1	1	1
255	WITTON	-	55,304	1	1	1	1	1	1	1	1	1	1	1	1	1	1	1	1
256	TIBURY	-	40,494	1	1	1	1	1	1	1	1	1	1	1	1	1	1	1	1
257	MERR	-	52,904	8	105	11	3	1	1	1	1	1	1	1	1	1	1	1	1
18.—DORSETSHIRE.																			
258	SHAFTESBURY	-	36,463	13	137	-	-	25	6	10	1	1	1	1	1	1	1	1	1
259	STURMINSTON	-	37,284	1	1	1	1	7	7	1	1	1	1	1	1	1	1	1	1
260	BLANDFORD	-	57,371	3	3	2	2	13	13	1	1	1	1	1	1	1	1	1	1
261	WIMBORNE	-	61,168	1	1	1	1	18	18	1	1	1	1	1	1	1	1	1	1
262	FOOLE	-	34,323	1	1	1	1	1	1	1	1	1	1	1	1	1	1	1	1
263	WARRHAM	-	56,309	3	3	1	1	3	3	1	1	1	1	1	1	1	1	1	1
264	WYMOUTH	-	34,174	71	1	6	1	8	8	1	1	1	1	1	10	1	1	1	1
265	DORCHESTER	-	115,717	1	1	9	3	10	10	1	1	1	1	1	1	1	1	1	1
266	SHELBORNE	-	40,018	1	1	1	1	3	3	1	1	1	1	1	1	1	1	1	1
267	BRAMSTEAD	-	53,764	13	11	1	1	1	1	1	1	1	1	1	1	1	1	1	1
268	BRIDPORT	-	83,167	10	10	15	1	1	1	1	1	1	1	1	1	1	1	1	1
19.—DEVONSHIRE.																			
269	AXMINSTER	-	61,120	1	1	24	5	3	1	2	1	1	1	1	1	1	1	1	1
270	HONITON	-	80,587	3	3	3	3	3	3	3	3	3	3	3	3	3	3	3	3
271	ST. THOMAS	-	120,141	17	2	9	2	10	3	3	3	3	3	3	3	3	3	3	3
272	ELSTON	-	1,654	84	63	4	8	8	18	4	4	4	4	4	4	4	4	4	4
273	NEWTON ABBOT	-	117,534	2	7	45	12	33	4	23	8	14	14	14	2	2	2	2	2
274	TOTNES	-	97,914	5	5	35	3	29	4	27	7	7	7	7	9	9	9	9	9
275	KINGSBRIDGE	-	73,455	2	2	18	1	20	12	12	2	2	2	2	1	1	1	1	1
276	PLYMOUTH ST. MARY	-	74,543	2	16	3	16	12	12	10	10	10	10	10	12	12	12	12	12
277	PLYMOUTH	-	1,491	58	104	23	22	49	19	1	1	1	1	1	1	1	1	1	1
278	EAST STONEHOUSE	-	190	21	29	17	2	2	2	2	2	2	2	2	2	2	2	2	2
20.—CORNWALL.																			
279	STOKE DAMMEL	-	1,790	188	88	17	26	26	3	15	11	6	6	6	6	6	6	6	6
280	TAVISTOCK	-	103,317	13	2	12	14	7	1	1	1	1	1	1	1	1	1	1	1
281	ORISKANY	-	126,727	1	1	1	1	1	1	1	1	1	1	1	1	1	1	1	1
282	CREDITON	-	91,268	1	1	1	1	1	1	1	1	1	1	1	1	1	1	1	1
283	TIVERTON	-	105,053	19	2	2	2	5	20	1	3	3	3	3	14	3	3	3	3
284	SOUTH MOLTON	-	143,996	2	2	2	2	4	4	1	9	1	1	1	2	2	2	2	2
285	BARNSTABLE	-	149,729	2	2	67	4	4	1	6	6	6	6	6	31	1	1	1	1
286	TORBINGTON	-	81,473	2	2	34	1	11	10	2	7	7	7	7	6	6	6	6	6
287	BIDEFOOT	-	63,594	36	36	56	6	1	1	1	1	1	1	1	1	1	1	1	1
288	HOLWORTHY	-	63,619	9	9	1	1	10	6	1	1	1	1	1	1	1	1	1	1
21.—SOMERSETSHIRE.																			
308	WILLITON	-	109,303	19,977	1	1	16	16	1	1	5	1	1	1	1	1	1	1	1
304	DULVESTON	-	67,896	57,934	1	1	1	1	1	1	1	1	1	1	1	1	1	1	1
305	WELLINGTON	-	60,454	30,777	1	1	19	2	3	1	1	1	1	1	1	1	1	1	1
306	TAUNTON	-	70,452	35,522	7	7	47	11	1	20	2	2	2	2	4	4	4	4	4
307	BRIDWATER	-	91,133	34,871	108	2	86	2	4	14	8	1	1	1	1	1	1	1	1
308	LANGPORT	-	59,391	17,650	1	1	5	4	3	3	1	1	1	1	1	1	1	1	1
309	CRAD	-	60,342	26,437	1	1	11	11	4	28	4	3	3	3	5	5	5	5	5
310	YEOVIL	-	93,151	28,822	67	1	38	3	8	6	11	11	11	11	14	14	14	14	14
311	WINGANTON	-	66,110	31,039	1	1	1	1	1	15	5	1	1	1	1	1	1	1	1
312	TOKE	-	51,320	24,371	1	1	19	2	1	1	1	1	1	1	1	1	1	1	1
313	SEYTON MALLET	-	49,657	16,008	1	1	12	1	2	2	2	2	2	2	2	2	2	2	2
314	WILLS	-	64,822	22,306	6	6	18	1	4	1	10	6	1	1	2	2	2	2	2
315	AXBRIDGE	-	105,679	39,221	2	1	15	5	2	18	4	4	4	4	2	2	2	2	2
316	CLUTTON	-	47,026	22,725	1	1	41	4	1	7	7	7	7	7	8	8	8	8	8
317	BATE	-	30,391	69,501	1	1	41	1	85	2	18	18	18	18	1	1	1	1	1
318	KEYNSHAM	-	63,328	22,292	1	1	10	2	1	18	3	3	3	3	3	3	3	3	3
319	BRIDMESTER	-	67,086	35,972	39	3	92	3	19	5	23	24	24	24	11	11	11	11	11

AREA in Statute Acres, Population 1871, Deaths from several Causes, and Inquest Cases in the Year 1871, in the DISTRICTS of England—continued.

VI.—WEST MIDLAND COUNTIES—continued.

Table for VI.—WEST MIDLAND COUNTIES—continued. Columns include DISTRICTS, AREA in Statute Acres, POPULATION 1871, and DEATHS FROM SEVERAL CAUSES IN 1871. Causes listed include Small-pox, Measles, Scarlet Fever, Diphtheria, Whooping-cough, Typhus Fever, Enteric Typhoid Fever, Simple Continued Fever, Erysipelas, Metris or Puerperal Fever, Childbirth, Influenza, Dysentery, Diarrhoea, Cholera, Pathology or Consumption, Diseases of Respiratory Organs, and Violence. Inquests are also noted.

VII.—NORTH MIDLAND COUNTIES.

Table for VII.—NORTH MIDLAND COUNTIES. Columns include DISTRICTS, AREA in Statute Acres, POPULATION 1871, and DEATHS FROM SEVERAL CAUSES IN 1871. Causes listed include Small-pox, Measles, Scarlet Fever, Diphtheria, Whooping-cough, Typhus Fever, Enteric Typhoid Fever, Simple Continued Fever, Erysipelas, Metris or Puerperal Fever, Childbirth, Influenza, Dysentery, Diarrhoea, Cholera, Pathology or Consumption, Diseases of Respiratory Organs, and Violence. Inquests are also noted.

AREA in Statute Acres, Population 1871, Deaths from several Causes, and Inquest Cases in the Year 1871, in the DISTRICTS of England—continued.

IX.—YORKSHIRE—continued.

Table with columns: DISTRICTS, AREA in Statute Acres, POPULATION, 1871, and DEATHS FROM SEVERAL CAUSES IN 1871. Includes sub-sections for 36.—EAST RIDING (WITH YORK) and 37.—NORTH RIDING.

X.—NORTHERN COUNTIES.

Table with columns: DISTRICTS, AREA in Statute Acres, POPULATION, 1871, and DEATHS FROM SEVERAL CAUSES IN 1871. Includes sub-sections for 38.—DURHAM, 39.—NORTHUMBRIA, 40.—CUMBERLAND, and 41.—WESTMORL.

VIOLENT DEATHS, 1871.

VIOLENT DEATHS IN ENGLAND at DIFFERENT PERIODS OF LIFE, in the YEAR 1871—Males.
(Including all deaths resulting from Accident, Negligence, Suicide, Murder, or Manslaughter.)

No.	CAUSES OF DEATH.	ALL AGES.	AGES AT DEATH.—MALES.																		
			Total under 1 Year.		1	2	3	4	Total under 5 Years.	5-	10-	15-	20-	25-	35-	45-	55-	65-	75-	85-	90 and up.
			Infants under 1 Month.	Others.																	
	TOTAL VIOLENT DEATHS IN THE YEAR 1871	12678	859	639	881	881	296	294	2170	777	808	889	900	1701	1608	1474	1247	721	299	87	
1	Connected with RAILWAYS	1042	-	-	2	2	4	4	12	28	54	117	127	233	164	136	108	43	18	4	
2	MINES—																				
	Connected with COAL MINES	991	-	-	-	-	-	1	1	5	118	181	181	198	155	110	64	15	3	-	
	Connected with COPPER, TIN, IRON, &c., MINES	109	-	-	-	-	-	-	-	1	7	16	19	24	19	15	5	3	-	-	
3	MECHANICAL INJURIES (not connected with Mines or Railways)	4730	54	20	37	67	55	41	294	274	317	286	292	665	716	637	533	403	123	39	
4	CHEMICAL INJURIES (not connected with Mines or Railways)	1467	14	71	205	209	166	121	786	141	33	36	44	83	102	93	73	39	26	5	
5	ASPHYXIA, &c., suspension of Respiration (not connected with Mines or Railways)	3676	181	420	104	97	57	53	911	302	342	249	253	410	424	345	318	160	46	6	
6	VIOLENCE (manner not stated, or otherwise than by the above Causes)	733	110	28	13	6	4	5	166	23	27	44	44	85	78	89	87	56	26	3	
1	RAILWAYS.																				
	Run over on the Line	700	-	-	2	2	2	4	10	19	35	70	85	147	117	92	74	33	15	3	
	Fall from Carriage or Engine	40	-	-	-	-	-	-	-	-	-	4	4	12	3	7	6	4	-	-	
	Collision	24	-	-	-	-	-	-	-	1	-	3	5	4	3	5	-	-	-	-	
	Carriage off Rail, &c.	11	-	-	-	-	-	-	-	-	1	1	3	1	1	2	1	1	-	-	
	Explosion of Boiler	1	-	-	-	-	-	-	-	-	-	-	-	1	-	-	-	-	-	-	
	Machinery of Locomotive Engine	1	-	-	-	-	-	-	-	-	-	-	-	-	1	-	-	-	-	-	
	Crushed	175	-	-	-	-	1	-	1	6	14	31	23	40	21	21	16	1	-	1	
	Fall of Heavy Substances on Manner not stated, or otherwise than by the above Causes	12	-	-	-	-	-	-	-	-	-	1	2	3	2	-	-	1	-	-	
	Manner not stated, or otherwise than by the above Causes	78	-	-	-	1	-	-	1	2	4	7	7	24	14	9	6	3	1	-	
2	MINES.																				
	COAL MINES.																				
	Fall of Coal, Stone, &c. on	420	-	-	-	-	-	-	-	-	25	62	68	95	87	83	37	3	-	-	
	Crushed	49	-	-	-	-	-	-	-	-	11	12	9	6	5	5	2	-	-	-	
	Fall in Pit or Shaft	84	-	-	-	-	-	-	-	1	12	6	7	20	17	10	7	3	1	-	
	Explosion of Fire-damp	149	-	-	-	-	-	-	-	-	8	20	18	47	27	30	6	3	-	-	
	Choke-damp	19	-	-	-	-	-	-	-	-	2	4	7	1	3	1	1	-	-	-	
	Machinery in Mine	13	-	-	-	-	1	1	-	-	2	2	2	1	1	3	-	1	-	-	
	Killed by Wagon, Tramway, &c.	89	-	-	-	-	-	-	4	24	16	9	12	4	7	8	3	2	-	-	
	Killed by Tub	53	-	-	-	-	-	-	19	7	8	8	4	7	2	1	-	-	-	-	
	Blasting	15	-	-	-	-	-	-	2	-	1	5	4	2	1	-	-	-	-	-	
	Drowned	15	-	-	-	-	-	-	3	2	2	4	9	2	-	-	-	-	-	-	
	Manner not stated, or otherwise than by the above Causes	2	-	-	-	-	-	-	-	-	-	-	-	-	1	-	-	1	-	-	

Note.—The Violent Deaths, of which the details are here given, are included in the Abstracts of Causes of Death (Class V., Orders 1-3), on page 148.

* Of these deaths 143 are stated to have occurred to Males while in a state of intoxication:—2 aged 15-20, 6 aged 20-25, 21 aged 25-35, 40 aged 35-45, 28 aged 45-55, 14 aged 55-65, 18 aged 65-75, 3 aged 75-85, and one aged 85-95.

VIOLENT DEATHS in ENGLAND at different Periods of Life, in the Year 1871—**Males**—*continued.*

CAUSES OF DEATH.	ALL AGES.	AGES AT DEATH.—MALES.																		
		Total under 1 Year.		1	2	3	4	Total under 5 Years.	5—	10—	15—	20—	25—	35—	45—	55—	65—	75—	85—	95 and upwards.
		Infants under 1 Month.	Others.																	
MINES—continued.																				
COPPER, TIN, IRON, &c. MINES.																				
Fall from Scaffold, Wood, &c. on -	40								3			6	9	7		3		2		
Crushed - - - - -	12								1			3	2	3	1					
Fall in Shaft - - - - -	26								1			4	4	9	5	2		1		
Fall from Kibble, Ladder, &c. -	5										1	1	1	1						
Machinery in Mine - - - - -	3								1				1			1				
Killed by Waggon, Tramway, &c. -	8											2	1		1	3				
Blasting - - - - -	15											3	5	3	1			1		
Drowned - - - - -	2														1					
MECHANICAL INJURIES (not connected with Mines or Railways).																				
Fall from Scaffold, Ladder - - -	133							2	7	6	9	19	26	31	27	10	1			
Fall from Window - - - - -	59		1	6	3	2		11	1	3	3	10	11	10	4	3	2	1		
Fall down Stairs - - - - -	232		1	2	4	2	5	12	3	4	18	37	23	20	16	6	5	1		
Fall in Ships and Boats - - - - -	110																			
Fall from Height - - - - -	400	1	3	1	4	1	3	13	23	19	20	56	76	68	62	23	11	1		
Fall in Walking, &c. - - - - -	49			1				1	1	2			1	10	13	7	9	4	1	
Fall of Heavy Substances on - -	450			1	5	12	6	24	27	23	26	48	96	86	63	45	10	2		
Fall (not stated how) - - - - -	437		11	6	11	6	1	35	20	15	17	40	44	60	85	56	35	12	1	
Horse or other Animals - - - - -	213			1	4	4	3	12	16	30	19	12	33	24	18	24	17	5	1	
Horse Conveyance - - - - -	1031		1	20	25	18	17	91	118	86	50	47	121	147	123	124	81	28	5	
Steam Boiler - - - - -	14									1	1		5	2	4		1			
Machinery in Factory, Cotton Mill, &c. - - - - -	33									1	10	5	2	2	1	3				
Machinery, Agricultural - - - -	60				1		1	2	6	7	9	12	8	4	3	2				
Other Machinery, or kind not distinguished - - - - -	201										12	32	24	22	24	32	17	10	1	
Fracture (not stated how) - - -	542	7	3	5	5	5	4	27	16	27	20	27	62	74	85	62	74	57	10	1
Fight - - - - -	10											3	3	3			1			
Boss, &c. - - - - -	97	3		2	1	1	1	8	10	10	4	7	16	15	15	6	6			
Car Wheel - - - - -	327	1						2				6	48	38	40	26	13	1		
Car, Stab - - - - -	111	1			3	3	1	10	6	9	10	12	20	7	16	15	3	1		
Gun-shot Wounds - - - - -	159									1	12	26	21	30	32	17	10	6	4	
Other Wounds, &c. - - - - -	8								2	1				1	1	2				
Traumatic Tetanus - - - - -	96				2	1	3	9	12	8	7	14	12	16	10	4	1			
Injury at Birth - - - - -	42	41		1			42													
CHEMICAL INJURIES (not connected with Mines or Railways).																				
BURNS by—																				
Clothes taking Fire - - - - -	167		7	8	26	41	35	117	37	1		1	1	2	4	1	1	2		
Conflagration - - - - -	19					1	2	3	3			4	1	5	2	1				
Lime - - - - -	1			1				1												
Number not stated, or otherwise than by the above Causes - - - - -	407	1	18	39	60	67	55	240	61	9	6	6	10	15	10	16	10	10	5	
SCALDS by—																				
Drinking Hot Water - - - - -	24			5	19	4	1	22	2											
Manner not stated - - - - -	445		36	143	103	44	25	361	21	15	13	7	13	14	4	11	6	1		
EXPLOSION OF—																				
Gunpowder - - - - -	20				1		1	1	3	2	5	7	8	3	2					
Acute Cotton - - - - -	19									5	3	2	5	2	2					
Gas - - - - -	20																			
Fireworks - - - - -	3				1		1													
Steam - - - - -	22				1		1				3	5	10	6	2	2				
Kind not stated - - - - -	3											1	1	1						
LIGHTNING - - - - -																				
	23								2	3	3	4	5	3	3					
SUN STROKE - - - - -																				
	52		1	1				2	3	1		5	8	7	10	9	6	1		
POISONED by—																				
Arsenic - - - - -	3				1		1					1		1						
Mercury - - - - -	4											1	1	1	1	1				
Opium - - - - -	7		1				1					1	1	1	1	1		1		
Morphia - - - - -	4										1		1	1						
Lambanum and Syrup of Poppies - - - - -	40	8	8		1	1	18	1			1	3	3	5	3	5	1			
Strychnia - - - - -	10					1	1				1	1	1	4	1	1				

VIOLENT DEATHS IN ENGLAND at DIFFERENT PERIODS OF LIFE, in the YEAR 1871—FEMALES.

(Including all Deaths resulting from Accident, Negligence, Suicide, Murder, or Manslaughter.)

AGES AT DEATH.—FEMALES.

CAUSES OF DEATH.	ALL AGES.	AGES AT DEATH.—FEMALES.																55 and upwards.			
		Total under 1 Year.		1	2	3	4	Total under 5 Years.	5—	10—	15—	20—	25—	35—	45—	55—					
		Infants under 1 Month.	Others.																		
TOTAL VIOLENT DEATHS IN THE YEAR 1871	4315	338	492	311	270	194	146	1736	380	136	158	140	230	274	203	313	297	269	85	4	
Connected with RAILWAYS	84	-	-	-	1	1	1	3	7	10	2	10	14	8	9	11	8	2	-	-	
MINES—	3	-	-	-	-	-	-	-	-	1	-	-	-	-	2	-	-	-	-	-	
Connected with COAL MINES	3	-	-	-	-	-	-	-	-	1	-	-	-	-	2	-	-	-	-	-	
MECHANICAL INJURIES (not connected with Mines or Railways)	1174	66	11	39	49	23	16	194	72	34	29	34	73	90	119	142	161	107	68	1	
CHEMICAL INJURIES (not connected with Mines or Railways)	1483	4	66	161	156	128	101	614	240	67	66	45	57	65	55	60	63	76	22	3	
ASPHYXIA, &c., suspension of Respiration (not connected with Mines or Railways)	1345	183	401	80	58	28	22	772	52	21	26	48	69	94	89	83	45	15	1	-	
VIOLENCE (manner not stated, or otherwise than by the above Causes)	270	110	14	11	6	6	6	153	9	3	5	3	17	17	19	17	20	9	4	-	
RAILWAYS.																					
Run over on the Line	55	-	-	-	1	1	1	3	5	8	2	3	8	5	6	8	3	2	-	-	
Fall from Carriage or Engine	6	-	-	-	-	-	-	-	-	-	-	-	-	-	1	2	1	-	-	-	
Collision	6	-	-	-	-	-	-	-	-	1	-	-	4	1	-	-	-	-	-	-	
Carriage off Rail, &c.	2	-	-	-	-	-	-	-	-	-	-	1	-	-	-	-	-	-	-	-	
Crushed	6	-	-	-	-	-	-	2	-	-	-	-	1	-	-	1	2	-	-	-	
Fall of Earth	1	-	-	-	-	-	-	-	-	-	-	-	-	1	-	-	-	-	-	-	
Manner not stated, or otherwise than by the above Causes	10	-	-	-	-	-	-	-	-	1	-	-	3	2	2	2	-	-	-	-	
MINES.																					
COAL MINES.																					
Fall in Pit or Shaft	2	-	-	-	-	-	-	-	-	1	-	-	-	-	1	-	-	-	-	-	
Killed by Wagon, Tram- way, &c.	1	-	-	-	-	-	-	-	-	-	-	-	-	-	1	-	-	-	-	-	
MECHANICAL INJURIES (not connected with Mines or Railways).																					
Fall from Scaffold, Ladder	3	-	-	-	-	-	-	-	-	-	-	-	-	-	-	1	2	-	-	-	
Fall from Window	59	-	-	1	4	3	-	8	-	2	5	6	3	7	3	1	2	3	3	2	
Fall down Stairs	174	-	-	1	1	-	-	2	6	1	1	3	10	22	26	36	32	17	8	-	
Fall in Ships and Boats	4	-	-	-	-	-	-	-	-	-	-	-	1	1	1	-	-	-	-	-	
Fall from Height	26	-	-	1	-	1	-	2	4	-	1	-	3	1	3	1	9	1	1	-	
Fall in Walking, &c.	17	-	-	-	-	-	-	-	-	1	-	-	1	4	3	4	3	1	-	-	
Fall of Heavy Substances on—	37	-	-	3	-	2	-	5	8	2	1	1	3	3	1	-	1	-	-	-	
Fall (not stated here)	190	1	8	7	2	3	-	21	10	6	2	5	6	13	15	27	26	44	11	-	
Horn or other Animals	22	-	-	4	2	1	-	7	2	1	-	1	2	-	2	2	4	1	-	-	
Horn Conveyance	198	-	-	34	29	9	13	85	23	5	1	3	4	13	16	21	21	6	-	-	
Vehicles	1	-	-	-	-	-	-	-	-	-	-	-	-	-	1	1	-	-	-	-	
Steam Boiler	1	-	-	-	-	-	-	-	-	-	-	-	-	-	-	1	-	-	-	-	
Machinery in Factory, Cotton Mill, &c.	11	-	-	-	-	-	-	-	1	3	3	2	2	-	1	-	-	-	-	-	
Machinery, Agricultural	4	-	-	-	-	-	-	-	-	1	-	-	1	-	1	1	-	-	-	-	
Other Machinery or kind not designated	15	-	-	-	1	1	-	2	2	3	2	2	1	-	-	1	-	-	-	-	
Fracture (not stated here)	274	7	1	7	7	2	1	25	8	5	3	4	10	8	11	25	49	88	37	1	
Flight	1	-	-	-	-	-	-	-	-	-	-	-	-	-	-	-	-	-	-	-	
Stow, &c.	34	2	1	-	1	-	-	4	3	1	1	-	7	3	1	2	-	2	-	-	
Cut Throat	68	2	-	-	-	-	-	2	6	-	1	4	9	6	17	12	7	-	-	-	
Cut, Stab	23	-	1	1	1	2	-	5	2	-	1	1	3	6	3	1	1	1	-	-	
Gun-shot Wounds	12	-	-	1	-	-	-	1	-	-	5	1	2	2	1	-	-	1	-	-	
Other Wounds, &c.	2	-	-	-	-	-	-	1	-	-	-	-	1	1	-	-	-	-	-	-	
Traumatic Tetanus	28	-	-	1	-	-	-	1	3	3	-	-	8	4	3	4	2	-	-	-	
Injury at Birth	34	24	-	-	-	-	-	34	-	-	-	-	-	-	-	-	-	-	-	-	
CHEMICAL INJURIES (not connected with Mines or Railways).																					
Burns by—																					
Clothes taking Fire	302	-	9	9	24	29	32	103	83	20	7	7	6	12	9	11	14	20	8	-	
Confignation	4	1	-	-	-	-	-	1	1	-	1	-	-	-	1	-	-	-	-	-	
Boiling	1	-	-	-	-	-	-	1	1	-	-	-	-	-	-	-	-	-	-	-	
Manner not stated, or other- wise than by the above Causes	583	1	16	35	52	52	47	203	123	33	14	12	16	24	16	33	59	63	14	3	
Scalds by drinking Hot Water	19	-	-	5	6	7	1	19	-	-	-	-	-	-	-	-	-	-	-	-	
Manner not stated	372	-	37	102	63	37	15	241	18	2	3	-	1	-	3	1	5	-	-	-	

* Of these deaths 53 are stated to have occurred to Females while in a state of intoxication:—2 aged 20—25, 2 aged 25—35, 13 aged 35—45, 13 aged 45—55, 17 aged 55—65, 2 aged 65—75, and 2 aged 75—85.

VIOLENT DEATHS IN ENGLAND, and in each of the ELEVEN DIVISIONS, in the YEAR 1871
—Males.

(Including all Deaths resulting from Accident, Negligence, Suicide, Murder, or Manslaughter.)

No.	CAUSES OF DEATH.	ENGLAND.	DIVISIONS.										
			I.—LONDON.	II.—SOUTH EAST-ERN.	III.—SOUTH MID-LAND.	IV.—EASTERN.	V.—SOUTH WEST-ERN.	VI.—WEST MID-LAND.	VII.—NORTH MID-LAND.	VIII.—NORTH WESTERN.	IX.—YORKSHIRE.	X.—NORTHERN.	XI.—MONMOUTH-SHIRE AND WALES.
	TOTAL VIOLENT DEATHS IN THE YEAR 1871 - - -	12678	1721	874	590	545	860	1580	720	2293	1415	1078	993
1	Connected with RAILWAYS - - -	1042	103	47	69	15	43	117	69	191	155	134	99
2	MINES—												
	Connected with COAL MINES - - -	921	-	-	-	-	8	177	84	164	91	157	240
	Connected with COPPER, TIN, IRON, &c. MINES - - -	109	-	-	-	-	51	4	2	8	19	19	6
3	MECHANICAL INJURIES (not connected with Mines or Railways) - - -	4730	772	336	230	226	392	537	213	885	526	343	263
4	CHEMICAL INJURIES (not connected with Mines or Railways) - - -	1467	183	101	64	68	78	202	94	335	163	95	84
5	ASPHYXIA, &c., suspension of Respiration (not connected with Mines or Railways) - - -	3676	608	324	173	186	251	439	187	627	398	263	190
6	VIOLENCE (manner not stated, or otherwise than by the above Causes) - - -	733	55	66	52	50	46	84	69	83	63	63	102
1	RAILWAYS.												
	Run over on the Line - - - - -	700	70	28	43	11	32	85	46	132	105	86	61
	Fall from Carriage or Engine - - -	40	6	8	-	2	2	6	2	4	3	3	4
	Collision - - - - -	24	1	1	-	-	-	-	2	4	13	1	2
	Carriage off Rail, &c. - - - - -	11	-	-	6	-	1	1	-	3	-	-	-
	Explosion of Boiler - - - - -	1	-	-	-	-	-	-	-	1	-	-	-
	Machinery of Locomotive Engine - - -	1	-	1	-	-	-	-	-	-	-	-	-
	Crushed - - - - -	175	13	7	3	1	5	18	9	34	23	33	26
	Fall of Heavy Substances on - - - -	12	1	1	4	-	2	-	1	1	-	2	-
	Manner not stated, or otherwise than above - - -	78	12	1	11	1	1	7	9	12	8	10	6
2	MINES.												
	COAL MINES.												
	Fall of Coal, Stone, &c. on - - - - -	430	-	-	-	-	3	94	23	88	51	63	109
	Crushed - - - - -	49	-	-	-	-	-	3	4	9	4	20	9
	Fall in Pit or Shaft - - - - -	84	-	-	-	-	5	25	2	23	9	11	9
	Explosion of Fire-damp - - - - -	149	-	-	-	-	-	27	41	12	12	2	53
	Choke-damp - - - - -	19	-	-	-	-	-	3	-	2	2	-	12
	Machinery in Mines - - - - -	13	-	-	-	-	-	3	-	-	2	2	6
	Killed by Waggon, Tramway, &c. - - -	89	-	-	-	-	-	7	7	15	4	22	34
	Killed by Tub - - - - -	55	-	-	-	-	-	5	3	13	6	27	2
	Blasting - - - - -	15	-	-	-	-	-	7	3	1	1	-	3
	Drowned - - - - -	15	-	-	-	-	-	3	1	1	-	9	1
	Manner not stated, or otherwise than by the above Causes - - - - -	2	-	-	-	-	-	-	-	-	-	2	-
	COPPER, TIN, IRON, &c. MINES.												
	Fall of Stone, Wood, &c. on - - - - -	40	-	-	-	-	14	2	1	6	7	7	3
	Crushed - - - - -	12	-	-	-	-	5	-	1	1	1	3	1
	Fall in Shaft - - - - -	26	-	-	-	-	17	1	-	1	1	6	-
	Fall from Kibble, Ladder, &c. - - - -	3	-	-	-	-	5	-	-	-	-	-	-
	Machinery in Mine - - - - -	3	-	-	-	-	2	-	-	-	-	-	1
	Killed by Waggon, Tramway, &c. - - -	8	-	-	-	-	-	-	-	-	7	1	-
	Blasting - - - - -	13	-	-	-	-	7	1	-	-	3	1	1
	Drowned - - - - -	2	-	-	-	-	1	-	-	-	-	1	-

VIOLENT DEATHS IN ENGLAND, and in each of the ELEVEN DIVISIONS, in the YEAR 1871
—Females.

(Including all deaths resulting from Accident, Negligence, Suicide, Murder, or Manslaughter.)

No.	CAUSES OF DEATH.	ENGLAND.	DIVISIONS.										
			I.—LONDON.	II.—SOUTH EAST-ERN.	III.—SOUTH MID-LAND.	IV.—EASTERN.	V.—SOUTH WEST-ERN.	VI.—WEST MID-LAND.	VII.—NORTH MID-LAND.	VIII.—NORTH WESTERN.	IX.—YORKSHIRE.	X.—NORTHERN.	XI.—MORMOUTH-SHIRE AND WALES.
	TOTAL VIOLENT DEATHS IN THE YEAR 1871	4515	836	300	225	187	249	622	231	305	441	255	194
1	Connected with RAILWAYS	84	7	3	5	1	2	4	5	10	17	18	12
2	MINES— Connected with COAL MINES	3	-	-	-	-	-	2	-	-	-	1	-
3	MECHANICAL INJURIES (not connected with Mines or Railways)	1174	280	98	59	49	81	129	53	257	126	99	28
4	CHEMICAL INJURIES (not connected with Mines or Railways)	1433	195	88	70	57	79	230	102	254	158	83	67
5	ASPHYXIA, &c. , suspension of Respiration (not connected with Mines or Railways)	1345	351	95	84	42	68	180	55	249	106	58	57
6	VIOLENCE (manner not stated, or otherwise than by the above Causes)	276	53	21	7	8	19	17	16	55	24	26	20
	RAILWAYS.												
1	Run over on the Line	53	-	-	-	-	-	2	3	7	9	14	6
	Fall from Carriage or Engine	6	3	3	3	-	-	-	-	2	1	-	2
	Collision	6	1	-	-	-	-	-	-	-	5	-	-
	Carriage off Rail, &c.	2	-	-	-	-	-	-	-	-	-	1	-
	Crushed	6	-	-	2	-	-	-	-	-	-	-	-
	Fall of Earth	1	-	-	-	-	-	-	-	1	1	1	3
	Manner not stated, or otherwise than by the above Causes	10	3	-	-	1	-	1	2	-	1	2	1
2	MINES. COAL MINES.												
	Fall in Pit or Shaft	2	-	-	-	-	-	2	-	-	-	-	-
	Killed by Wagon, Tramway, &c.	1	-	-	-	-	-	-	-	-	-	1	-
3	MECHANICAL INJURIES (not connected with Mines or Railways.)												
	Fall from Scaffold, Ladder	3	-	-	-	-	-	-	-	-	-	-	-
	Fall from Window	89	15	5	1	-	2	1	2	2	4	3	-
	Fall down Stairs	174	28	13	6	4	6	21	6	23	20	9	11
	Fall in Ships and Boats	4	-	-	-	-	-	-	-	2	-	-	-
	Fall from Height	26	10	3	-	-	-	-	-	7	2	3	1
	Fall in Walking, &c.	17	11	-	-	-	1	2	-	2	1	-	-
	Fall of Heavy Substances on	27	4	-	1	1	2	7	-	7	3	1	1
	Fall (not stated how)	126	63	7	7	4	11	23	8	35	18	7	3
	By Horse or other Animals	22	1	1	1	-	2	1	1	10	3	-	2
	Horse Conveyance	198	22	9	6	11	12	23	10	46	21	16	7
	Velocipede	1	1	-	-	-	-	-	-	-	-	-	-
	Steam Boiler	1	-	-	-	-	-	1	-	-	-	-	-
	Machinery in Factory, Cotton Mill, &c.	11	1	-	-	-	-	-	-	10	-	-	-
	Machinery, Agricultural	15	-	1	1	-	1	1	-	6	1	3	1
	Other Machinery or kind not distinguished	1	-	-	-	-	-	-	-	-	-	-	-
	Fracture (not stated how)	274	31	27	22	20	28	32	20	51	27	16	10
	Fight	1	-	-	-	-	-	-	-	1	1	-	-
	Blow, &c.	24	10	2	1	1	1	3	7	12	1	1	-
	Cut Throat	14	1	4	1	1	2	2	3	8	6	2	-
	Cut, Stab	26	4	2	2	1	1	1	2	4	1	1	1
	Gun-shot Wounds	12	1	2	2	-	2	1	-	1	1	1	1
	Other Wounds, &c.	2	-	-	-	-	-	-	-	2	2	-	-
	Traumatic Tetanus	23	1	2	1	2	6	3	1	3	4	4	1
	Injury at Birth	24	3	2	1	1	2	4	-	10	1	-	-
4	CHEMICAL INJURIES (not connected with Mines or Railways.)												
	BURNS by—												
	Clothes taking Fire	202	60	24	10	16	9	54	3	59	46	12	7
	Conflagration	4	3	-	-	-	-	-	-	1	-	-	-
	Boiling	1	-	-	-	-	-	-	-	-	-	1	-
	Manner not stated, or otherwise than by the above Causes	535	53	23	23	17	20	113	70	75	61	29	29
	SCALDS by drinking Hot Water	19	3	3	4	3	-	2	2	-	1	1	-
	Manner not stated	273	35	14	17	7	12	41	11	72	20	16	17

VIOLENT DEATHS in ENGLAND, and in each of the Eleven Divisions, in the Year 1871—
Females—continued.

No.	CAUSES OF DEATH.	ENGLAND.	DIVISIONS.										
			I.—LONDON.	II.—SOUTH EAST-ERN.	III.—SOUTH MID-LAND.	IV.—EASTERN.	V.—SOUTH WEST-ERN.	VI.—WEST MID-LAND.	VII.—NORTH MID-LAND.	VIII.—NORTH WESTERN.	IX.—YORKSHIRE.	X.—NORTHERN.	XI.—MONMOUTH-SHIRE AND WALES.
4	CHEMICAL INJURIES—cont.												
	EXPLOSION of—												
	Gunpowder	63	-	-	-	-	-	-	58	-	4	1	-
	Gun Cotton	4	-	-	-	-	-	-	-	-	-	-	-
	Steam	2	1	-	-	-	-	-	-	-	1	-	-
	Paraffin	2	1	-	-	-	-	-	-	-	1	-	-
	LIGHTNING	5	-	-	1	-	-	-	-	2	2	-	-
	SUN STROKE	14	4	1	1	1	1	1	1	1	1	2	1
	POISONED by—												
	Chloride of Zinc	1	1	-	-	-	-	-	-	-	1	-	-
	Copper	1	-	-	-	-	-	-	-	-	-	-	-
	Creosote	1	-	-	-	-	-	-	-	-	-	-	-
	Croton Oil	1	-	-	-	-	-	-	-	-	-	-	-
	Arsenic	6	2	1	-	1	-	-	-	-	1	-	-
	Mercury	7	1	-	-	1	-	-	1	-	-	-	-
	Opium	15	2	4	-	1	-	1	1	1	5	-	1
	Morphia	1	-	-	-	-	-	-	-	-	1	-	-
	Laudanum and Syrup of Poppies	24	4	2	2	-	-	-	4	4	4	3	1
	Strychnia	3	1	-	-	-	-	1	-	-	-	-	-
	Prussic Acid	3	1	-	-	-	-	-	2	-	-	-	-
	Oversdose of Medicine	3	-	-	-	-	-	1	-	-	-	-	-
	Muriatic Acid	11	2	2	1	-	-	-	1	1	2	-	-
	Oxalic Acid	4	2	2	-	-	-	-	1	1	1	-	-
	Sulphuric Acid	8	2	-	-	1	-	-	-	4	4	1	1
	Nitric Acid	2	-	-	-	-	-	-	-	1	1	-	-
	Carbolic Acid	13	3	-	-	-	2	-	-	5	5	-	-
	Lead	7	5	1	-	-	-	-	-	1	1	-	-
	Improper Medicines (kind not stated)	4	3	-	-	-	-	-	1	-	-	-	-
	Godfrey's Cordial	3	1	-	-	-	-	-	2	-	-	-	-
	Hydrate of Chloral	1	-	-	-	-	-	-	-	1	-	-	-
	Chlorodyne	1	-	1	-	-	-	-	-	-	-	-	-
	Nightshade	1	-	-	-	-	-	-	-	-	-	-	-
	Hemlock	1	-	-	-	-	-	-	-	-	-	-	-
	Fungi	1	-	-	-	-	-	-	-	-	-	-	-
	Phosphorus and Lucifer Matches	1	-	-	-	-	-	1	-	-	-	-	-
	Alcohol	2	-	1	-	-	-	-	-	1	1	-	-
	Ammonia	2	-	-	-	-	-	-	-	-	1	-	-
	Aconite	1	-	-	-	-	-	1	-	-	-	-	-
	Vermis Killer	6	-	-	-	-	-	-	-	-	1	-	-
	Kind not stated	22	2	2	-	3	2	2	1	3	7	2	-
5	ASPHYXIA, &c. (not connected with Mines or Railways).												
	DROWNED—												
	While Bathing	3	-	-	-	-	-	-	-	2	-	-	-
	While Sliding and Skating	1	-	-	-	-	-	1	-	-	-	-	-
	Boat upset	7	-	1	2	1	1	-	-	-	-	-	-
	" Found "	170	26	9	16	8	12	22	4	24	19	8	12
	Not stated how	399	47	89	28	20	25	62	25	72	41	18	22
	SUFFOCATED by—												
	Food, &c.	22	8	1	-	-	3	5	-	-	1	1	1
	Bed Clothes	220	127	13	9	2	6	14	3	64	-	2	-
	Overlaying	142	43	4	8	-	9	29	1	19	8	9	2
	Mephitic Gas	2	1	-	-	-	-	-	-	-	-	-	-
	Charcoal	1	-	-	-	-	-	-	-	-	-	-	-
	Chloroform	4	2	-	1	-	-	-	-	-	-	-	-
	Carbonic Acid Gas	4	-	-	-	-	-	-	1	-	-	1	1
	Swallowing Horse Bean	1	-	-	-	-	-	-	-	-	1	-	-
	Manner not stated	252	78	12	9	5	7	31	13	60	23	11	13
	Hanged (not executed)	88	11	15	8	6	4	6	4	12	10	7	5
	Strangled	19	7	1	2	-	-	1	1	4	2	1	-
6	VIOLENCE (otherwise, or not stated how).												
	Suicide (manner not stated)	15	1	2	-	-	1	2	2	-	2	-	5
	Murder (manner not stated)	25	7	2	-	1	4	2	2	5	1	2	1
	Manslaughter (manner not stated)	16	4	-	1	-	-	-	2	3	2	2	2
	Accident (not otherwise described)	36	2	1	2	2	3	4	8	4	1	2	6
	Injury (how or what kind not stated)	31	3	1	-	1	1	2	-	9	5	8	3
	Neglect	37	10	2	-	1	4	2	-	12	2	2	-
	Gelatio	5	-	2	-	-	-	-	-	-	-	-	-
	Exposure to Cold	29	8	2	-	1	2	-	1	7	3	1	2
	Navel Hemorrhage	65	13	6	2	2	2	2	2	11	17	5	-
	Amputation	8	1	2	-	-	-	-	-	2	3	-	-
	Operation	7	4	-	-	-	-	-	1	1	-	-	-
	Bite of Bat	2	-	-	-	-	-	1	-	-	-	-	-

ENGLAND.—DEATHS at different PERIODS of LIFE, returned as having occurred from Suicide, in the YEAR 1871—Males.

No.	CAUSES OF DEATH.	ALL AGES.	AGES AT DEATH.—MALES.										
			10—	15—	20—	25—	35—	45—	55—	65—	75—	85—	95 & upwards.
	SUICIDES IN THE YEAR 1871—	1108	4	26	47	167	216	254	234	115	36	4	-
1	Connected with RAILWAYS—	31	1	1	2	10	5	6	4	1	1	-	-
2	MINES—												
	Connected with COAL MINES—	3	-	-	-	1	1	-	-	-	1	-	-
3	MECHANICAL INJURIES (not connected with Mines or Railways)	333	-	4	10	69	76	77	49	33	15	1	-
4	CHEMICAL INJURIES (not connected with Mines or Railways)	74	-	1	5	14	15	19	9	11	-	-	-
5	ASPHYXIA, &c., suspension of Respiration (not connected with Mines or Railways)	621	3	17	28	64	114	144	141	65	19	3	-
6	SUICIDE (manner not stated, or otherwise than above)	41	-	3	2	9	5	8	11	3	-	-	-
	RAILWAYS.												
	Run over on the Line—	26	1	1	1	9	5	5	4	1	1	-	-
	Fall from Carriage or Engine—	3	-	-	1	1	-	1	-	-	-	-	-
	MINES.												
	COAL MINES.												
	Fall in Pit or Shaft—	3	-	-	-	1	1	-	-	-	1	-	-
	MECHANICAL INJURIES (not connected with Mines or Railways).												
	Fall from Window—	17	-	-	-	4	6	4	2	1	-	-	-
	Fall from Height—	7	-	2	-	2	3	-	-	-	-	-	-
	Cut, Stab—	296	-	1	6	43	43	33	40	25	13	1	-
	Gun-shot Wounds—	10	-	-	1	4	1	2	1	1	-	-	-
	Gun-shot Wounds—	63	-	1	3	13	13	13	6	4	2	-	-
	CHEMICAL INJURIES (not connected with Mines or Railways).												
	POISONED by—												
	Arsenic—	3	-	-	-	1	-	1	-	-	-	-	-
	Mercury—	2	-	-	-	1	1	-	-	-	-	-	-
	Morphia—	1	-	1	-	-	-	-	-	-	-	-	-
	Laudanum and Syrup of Popples—	6	-	-	1	1	-	-	1	3	-	-	-
	Strychnia—	9	-	-	1	1	1	4	1	1	-	-	-
	Prussic Acid—	13	-	-	2	1	4	1	2	2	-	-	-
	Cyanide of Potassium—	8	-	-	-	1	4	1	-	2	-	-	-
	Oxalic Acid—	7	-	-	-	2	-	2	2	1	-	-	-
	Sulphuric Acid—	1	-	-	-	-	-	1	-	-	-	-	-
	Nitric Acid—	1	-	-	1	-	-	-	-	-	-	-	-
	Carbolic Acid—	3	-	-	-	2	2	2	-	1	-	-	-
	Muriatic Acid—	5	-	-	-	3	-	2	-	-	-	-	-
	Chloral—	1	-	-	-	-	1	-	-	-	-	-	-
	Ammonia—	1	-	-	-	-	-	1	-	-	-	-	-
	Chloride of Zinc—	1	-	-	-	-	-	1	-	-	-	-	-
	Kind not stated—	9	-	-	-	-	2	3	3	1	-	-	-
	ASPHYXIA, &c. (not connected with Mines or Railways).												
	DROWNED (not stated how)—	173	-	4	10	26	40	45	27	15	6	-	-
	Hanged (not executed)—	423	3	12	16	26	72	96	120	52	12	3	-
	Strangled—	16	-	1	2	2	2	3	5	1	-	-	-
	SUICIDE (otherwise, or not stated how).												
	Starvation—	1	-	-	1	-	-	-	-	-	-	-	-
	Suicide (manner not stated)—	40	-	3	1	9	5	8	11	3	-	-	-

ENGLAND.—DEATHS: at different PERIODS of LIFE, returned as having occurred from **suicide**, in the YEAR 1871—**Females.**

No.	CAUSES OF DEATH.	ALL AGES.	AGES AT DEATH.—FEMALES.										
			10—	15—	20—	25—	35—	45—	55—	65—	75—	85—	95 & upwards.
	SUICIDES IN THE YEAR 1871	392	3	30	31	58	75	74	68	40	12	1	-
1	Connected with RAILWAYS - - -	3	-	-	1	1	-	-	1	-	-	-	-
2	MINES—												
	Connected with COAL MINES - - -	1	1	-	-	-	-	-	-	-	-	-	-
3	MECHANICAL INJURIES (not connected with Mines or Railways)	71	-	1	4	10	13	18	14	9	2	-	-
4	CHEMICAL INJURIES (not connected with Mines or Railways)	58	-	6	6	15	13	11	6	1	-	-	-
5	ASPHYXIA, &c. , suspension of Respiration (not connected with Mines or Railways)	244	2	22	20	30	45	43	45	26	10	1	-
6	SUICIDE (manner not stated, for otherwise than above)	15	-	1	-	2	4	2	2	4	-	-	-
1	RAILWAYS.												
	Run over on the Line - - - -	3	-	-	1	1	-	-	1	-	-	-	-
2	MINES.												
	COAL MINES.												
	Fall in Pit or Shaft - - - -	1	1	-	-	-	-	-	-	-	-	-	-
3	MECHANICAL INJURIES												
	(not connected with Mines or Railways).												
	Fall from Window - - - -	16	-	1	1	1	6	2	1	2	2	-	-
	Cut Throat - - - -	52	-	-	3	8	6	16	12	7	-	-	-
	Cut, Stab - - - -	3	-	-	-	1	1	-	1	-	-	-	-
4	CHEMICAL INJURIES												
	(not connected with Mines or Railways).												
	BURNS by Clothes taking Fire - - -	1	-	-	-	1	-	-	-	-	-	-	-
	POISONED by—												
	Arsenic - - - -	4	-	1	-	-	2	1	-	-	-	-	-
	Mercury - - - -	1	-	-	-	1	-	-	-	-	-	-	-
	Opium - - - -	1	-	-	-	-	-	-	1	-	-	-	-
	Laudanum and Syrup of Poppies - - -	3	-	-	-	1	-	1	1	-	-	-	-
	Strychnia - - - -	4	-	1	-	1	1	1	-	-	-	-	-
	Prussic Acid - - - -	3	-	-	2	-	1	-	-	-	-	-	-
	Oxalic Acid - - - -	11	-	-	1	3	4	2	1	-	-	-	-
	Sulphuric Acid - - - -	3	-	-	1	1	-	1	-	-	-	-	-
	Nitric Acid - - - -	1	-	-	-	-	-	-	1	-	-	-	-
	Carbolic Acid - - - -	2	-	1	-	-	1	-	-	-	-	-	-
	Muriatic Acid - - - -	2	-	1	-	-	-	1	-	-	-	-	-
	Lead - - - -	1	-	-	-	-	1	-	-	-	-	-	-
	Phosphorus - - - -	2	-	-	1	-	1	-	-	-	-	-	-
	Vermin Killer - - - -	6	-	1	-	1	2	1	1	-	-	-	-
	<i>Kind not stated</i> - - - -	13	-	1	1	6	-	3	1	1	-	-	-
5	ASPHYXIA, &c.												
	(not connected with Mines or Railways).												
	DROWNED (not stated how) - - -	144	2	19	15	17	28	27	20	9	6	1	-
	Hanged (not executed) - - - -	88	-	1	4	12	15	13	24	15	4	-	-
	Strangled - - - -	12	-	2	1	1	2	3	1	2	-	-	-
6	SUICIDE (manner not stated)	15	-	1	-	2	4	2	2	4	-	-	-

DEATHS returned as having occurred from Suicide in ENGLAND, and in each of the ELEVEN DIVISIONS, in the YEAR 1871—**MALES.**

No.	CAUSES OF DEATH.	ENGLAND.	DIVISIONS.										
			I.—LONDON.	II.—SOUTH EAST-ERN.	III.—SOUTH MID-LAND.	IV.—EASTERN.	V.—SOUTH WEST-ERN.	VI.—WEST. MID-LAND.	VII.—NORTH MID-LAND.	VIII.—NORTH WESTERN.	IX.—YORKSHIRE.	X.—NORTHERN.	XI.—NORTH-SHIRE AND WALES.
	SUICIDES IN THE YEAR 1871	1108	307	123	68	50	92	134	82	170	96	61	34
1	Connected with RAILWAYS	81	5	6	-	-	3	3	1	5	5	2	1
2	MINES— Connected with COAL MINES	3	-	-	-	-	-	3	-	-	-	1	-
3	MECHANICAL INJURIES (not connected with Mines or Railways)	338	85	43	17	11	23	42	16	43	26	21	7
4	CHEMICAL INJURIES (not connected with Mines or Railways)	74	34	8	-	-	3	3	5	9	7	1	-
5	ASPHYXIA, &c. , suspension of Respiration (not connected with Mines or Railways)	621	63	29	39	35	56	73	55	113	58	36	13
6	SUICIDE (manner not stated, or otherwise than above)	41	-	6	7	4	7	6	5	-	2	-	4
1	RAILWAYS. Run over on the Line	26	5	4	-	-	2	3	1	5	5	2	1
	Fall from Carriage or Engine	3	-	2	-	-	1	-	-	-	-	-	-
2	MINES. COAL MINES. Fall in Pit or Shaft	3	-	-	-	-	-	3	-	-	-	1	-
3	MECHANICAL INJURIES (not connected with Mines or Railways). Fall from Window	17	2	3	-	-	2	4	-	6	-	-	-
	Fall from Height	7	4	1	-	-	-	1	-	1	-	-	-
	Cut Throat	236	55	29	13	9	12	26	13	31	21	18	7
	Cut, Stab	10	3	1	-	-	1	2	-	1	2	-	-
	Gun-shot Wounds	63	21	9	4	2	7	7	3	4	3	3	-
4	CHEMICAL INJURIES (not connected with Mines or Railways). POISONED BY— Arsenic	2	2	-	-	-	-	-	-	-	-	-	-
	Mercury	2	1	-	-	-	-	1	-	-	-	-	-
	Morphia	1	1	-	-	-	-	-	-	-	-	-	-
	Laudanum and Syrup of Poppies	6	-	1	-	-	-	1	-	1	-	-	-
	Strychnia	9	3	-	-	-	-	2	2	1	2	-	-
	Frustric Acid	12	6	-	-	-	1	3	-	2	1	-	-
	Cyanide of Potassium	8	6	2	-	-	-	-	-	-	-	-	-
	Oxalic Acid	7	5	2	-	-	-	-	-	-	-	-	-
	Sulphuric Acid	1	1	-	-	-	-	-	-	-	1	-	-
	Nitric Acid	1	1	-	-	-	-	-	-	-	-	-	-
	Carbolic Acid	8	2	2	-	-	-	-	-	5	-	1	-
	Muriatic Acid	5	1	1	-	-	-	2	-	-	-	-	-
	Chloral	1	1	-	-	-	-	-	-	-	-	-	-
	Ammonia	1	1	-	-	-	-	-	-	-	-	-	-
	Chloride of Zinc	1	1	-	-	-	-	-	-	-	-	-	-
	Kind not stated	9	2	2	-	-	-	1	2	1	1	-	-
5	ASPHYXIA, &c. (not connected with Mines or Railways). DROWNED (not stated how)	173	34	17	17	10	11	17	11	27	19	6	4
	Hanged (not executed)	432	45	42	21	23	44	54	44	64	39	29	7
	Strangled	16	4	-	1	2	2	-	-	2	-	1	1
6	SUICIDE (otherwise, or not stated how). Starvation	1	-	1	-	-	-	-	-	-	-	-	-
	Suicide (manner not stated)	40	-	5	7	4	7	6	5	-	2	-	4

DEATHS returned as having occurred from **Suicide** in ENGLAND, and in each of the ELEVEN DIVISIONS, in the YEAR 1871—**Females**.

No.	CAUSES OF DEATH.	ENGLAND.	DIVISIONS.										
			I.—LONDON.	II.—SOUTH EAST-ERN.	III.—SOUTH MID-LAND.	IV.—EASTERN.	V.—SOUTH WEST-ERN.	VI.—WEST MID-LAND.	VII.—NORTH MID-LAND.	VIII.—NORTH WESTERN.	IX.—YORKSHIRE.	X.—NORTHERN.	XI.—MONMOUTH-SHIRE AND WALES.
	SUICIDES IN THE YEAR 1871	292	86	48	34	21	13	38	27	58	35	25	17
1	Connected with RAILWAYS	3	1	1	-	-	-	-	1	-	-	-	-
2	MINES— Connected with COAL MINES	1	-	-	-	-	-	1	-	-	-	-	-
3	MECHANICAL INJURIES (not connected with Mines or Railways)	71	19	4	4	2	2	6	6	15	7	6	-
4	CHEMICAL INJURIES (not connected with Mines or Railways)	58	16	5	-	4	1	5	4	9	4	7	3
5	ASPHYXIA, &c. , suspension of Respiration (not connected with Mines or Railways)	244	49	30	20	15	9	24	14	34	22	12	9
6	SUICIDE (manner not stated, or otherwise than above)	15	1	2	-	-	1	2	2	-	2	-	3
1	RAILWAYS. Run over on the Line	3	1	1	-	-	-	-	1	-	-	-	-
2	MINES, COAL MINES. Fall in Pit or Shaft	1	-	-	-	-	-	1	-	-	-	-	-
3	MECHANICAL INJURIES (not connected with Mines or Railways).												
	Fall from Window	16	7	2	1	-	-	1	1	1	-	3	-
	Cut Throat	52	12	1	3	1	2	5	5	13	7	3	-
	Cut, Stab	3	-	1	-	1	-	-	-	1	-	-	-
4	CHEMICAL INJURIES (not connected with Mines or Railways).												
	Burns by Clothes taking Fire	1	-	-	-	-	-	-	-	-	-	1	-
	POISONED by—												
	Arsenic	4	2	1	-	-	-	-	-	1	-	-	-
	Mercury	1	-	-	-	-	-	-	-	-	-	-	1
	Opium	1	-	1	-	-	-	-	-	-	-	-	-
	Laudanum and Syrup of Poppies	3	-	-	-	-	-	1	-	-	1	1	-
	Strychnia	4	-	1	-	1	-	2	-	-	-	-	-
	Prussic Acid	2	1	1	-	-	1	-	-	-	-	-	-
	Oxalic Acid	11	8	-	-	-	-	-	-	2	1	-	-
	Sulphuric Acid	3	1	-	-	1	-	-	-	-	-	1	-
	Nitric Acid	1	-	-	-	-	-	-	-	1	-	-	-
	Carbolic Acid	2	-	-	-	-	-	-	-	-	-	-	2
	Muriatic Acid	2	2	-	-	-	-	-	-	-	-	-	-
	Lead	1	1	-	-	-	-	-	-	-	-	-	-
	Phosphorus	2	-	-	-	-	-	-	-	-	-	2	-
	Vermin Killer	6	-	-	-	-	-	1	2	-	1	2	-
	Kind not stated	13	1	1	-	2	-	1	2	5	1	-	-
5	ASPHYXIA, &c. (not connected with Mines or Railways).												
	DROWNED (not stated how)	144	34	21	11	9	5	17	9	19	11	4	4
	Hanged (not executed)	85	11	15	8	5	4	6	4	12	10	7	5
	Strangled	12	4	-	1	-	-	1	1	3	1	1	-
6	SUICIDE (manner not stated)	15	1	2	-	-	1	2	2	-	2	-	5

Causes of Death, 1871; Murder.

ENGLAND.—DEATHS at DIFFERENT PERIODS OF LIFE returned as having occurred from
Murder and Infanticide in the YEAR 1871—**Females.**

No.	CAUSES OF DEATH.	ALL AGES.	AGES AT DEATH.—FEMALES.																
			Total under 1 Year.			Total under 5 Years.	5—	10—	15—	20—	25—	35—	45—	55—	65—	75—	85—		
			Infants under 1 Month.	Others.	1													2	3
	MURDERS AND INFANTICIDES IN THE YEAR 1871	101	65	3	1	2	-	1	72	1	-	2	3	8	7	4	2	2	-
1	MECHANICAL INJURIES <i>(not connected with Mines or Railways)</i>	27	7	-	-	1	-	-	8	-	-	2	3	7	5	1	1	-	-
4	CHEMICAL INJURIES <i>(not connected with Mines or Railways)</i>	2	-	-	-	-	-	1	1	-	-	-	-	-	-	1	-	-	-
5	ASPHYXIA, &c., suspension of Respiration <i>(not connected with Mines or Railways)</i>	40	37	2	-	-	-	-	39	-	-	-	-	-	-	1	-	-	-
6	VIOLENCE <i>(manner not stated, or otherwise than by the above Causes)</i>	32	21	1	1	1	-	-	24	1	-	-	-	1	2	1	1	2	-
3	MECHANICAL INJURIES <i>(not connected with Mines or Railways).</i>																		
	Fracture <i>(not stated how)</i>	8	3	-	-	-	-	-	3	-	-	-	2	2	1	-	-	-	-
	Blow, &c.	6	2	-	-	-	-	-	2	-	-	1	-	2	-	-	1	-	-
	Cut Throat	6	2	-	-	-	-	-	2	-	-	1	1	1	-	1	-	-	-
	Cut, Stab	4	-	-	-	1	-	-	1	-	-	-	1	2	-	-	-	-	-
	Gun-shot Wounds	3	-	-	-	-	-	-	-	-	-	-	1	2	-	-	-	-	-
4	CHEMICAL INJURIES <i>(not connected with Mines or Railways).</i>																		
	Poisoned by Arsenic	2	-	-	-	-	-	1	1	-	-	-	-	-	-	1	-	-	-
	ASPHYXIA, &c. <i>(not connected with Mines or Railways).</i>																		
	DROWNED <i>(not stated how)</i>	3	2	1	-	-	-	-	3	-	-	-	-	-	-	-	-	-	-
	SUFFOCATED—																		
	Manner not stated	30	29	1	-	-	-	-	30	-	-	-	-	-	-	-	-	-	-
	Strangled	7	6	-	-	-	-	-	6	-	-	-	-	-	-	1	-	-	-
5	VIOLENCE <i>(otherwise, or not stated how).</i>																		
	Murder and Infanticide <i>(manner not stated)</i>	25	14	1	1	1	-	-	17	1	-	-	-	1	2	1	1	2	-
	Neglect	1	1	-	-	-	-	-	1	-	-	-	-	-	-	-	-	-	-
	Exposure to Cold	1	1	-	-	-	-	-	1	-	-	-	-	-	-	-	-	-	-
	Naval Hemorrhage	5	5	-	-	-	-	-	5	-	-	-	-	-	-	-	-	-	-

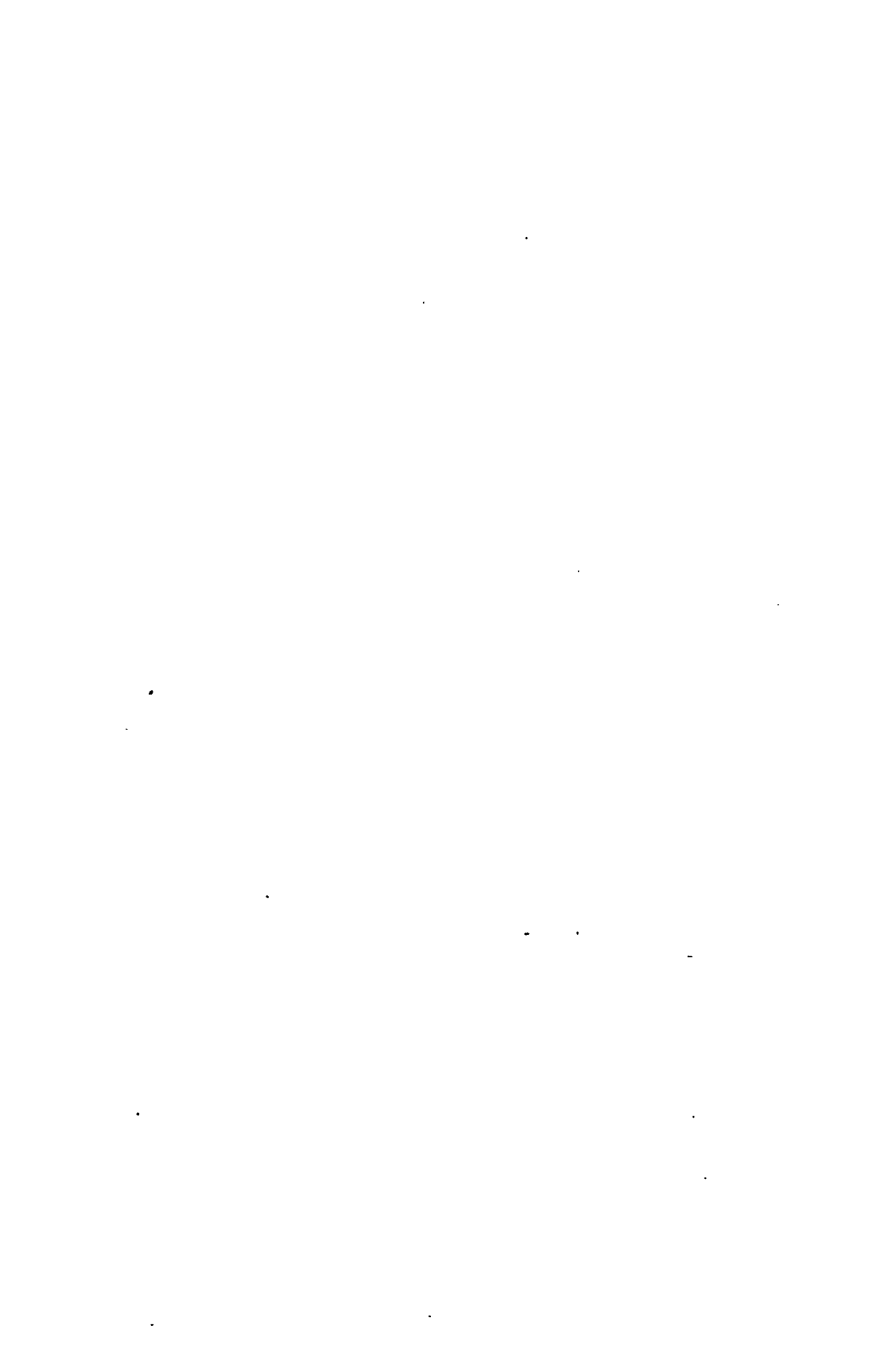

APPENDIX.

CONTENTS OF APPENDIX.

	Page.
LETTER to the REGISTRAR GENERAL on the CAUSES of DEATH in ENGLAND	
in 1871, by WILLIAM FARR, Esq., M.D., F.R.S.	219
SUPPLEMENT TO DR. FARR'S LETTER	225
TABLES	280

APPENDIX.

LETTER to the REGISTRAR GENERAL on the CAUSES of DEATH in
ENGLAND, by WILLIAM FARR, Esq., M.D., F.R.S.

YEAR 1871.

SIR,

THIS year is memorable for an epidemic of small-pox, which ravaged several parts of the kingdom in a way of which there has been no example since the year 1838, when the deaths by small-pox were 16,268. In the 24 consecutive years that ended in 1870, the annual deaths by this disease ranged from 1320 in the year 1861, to 7684 in 1864. The latter number they never exceeded until the year 1871, when the deaths by this single disease ran up to 23,126. The outbreak had all the suddenness of an explosion, for the deaths in the two previous years had been but 1565 and 2620.

The Compulsory Vaccination Act was passed in 1867, and was followed for three years by a period of quiescence of the variolus infection, but it was the quiescence of slumber and not of extinction.

A second Act of Parliament was passed in 1871, and is now in operation.

Under the provisions of the Metropolitan Poor Act of 1867 certain hospitals were provided for the reception of small-pox cases; and the Managers of the Metropolitan Asylum District at the close of the 1870-1-2 epidemic appointed a Committee, consisting of Dr. Brewer, the chairman of the Board, Mr. E. H. Galsworthy, and others, "to report upon the returns obtained from the several hospitals of the Managers, with regard to the cases of small-pox treated therein, from the opening of the several hospitals to the 30th of April 1872."*

The Committee shows that 14,808 patients were treated in the hospitals, where 2763 of them died. The mortality was at the rate of 19 per cent. on the cases treated. Of 903 children under 5 years of age treated, 471, more than the half, or 52 per cent. died. Of children aged 5 and under 10, the mortality was 26 deaths to 100 cases treated; at the age 10-20, the mortality was at the lowest; it was 9 deaths in 100 cases treated: at the 3 higher decennials 20-50 the mortality (as in other acute diseases) increases to 17, 24, and 29 per cent. The mortality of cases was higher among males than among females at nearly all ages.

11,174 cases occurred in persons vaccinated, 3634 in persons unvaccinated; but to show the relative susceptibility, the reporters properly observe, that the numbers of the two classes exposed to infection should be taken into account. They have apparently made some inquiries on the subject; and say, "it is estimated that, even previously to the commencement of the present epidemic, the vaccinated were about 19 times as many as the unvaccinated." So that putting x for the number of persons in London unvaccinated, we shall have, if the estimate is correct, this result:—

- (1) Out of x unvaccinated persons, 3634 attacked were treated in the public hospitals.
- (2) Out of 19 x vaccinated persons, 11,174 attacked were treated in the public hospitals.

* Metropolitan Asylum District. Report approved by Managers, July 13th, 1872.

So that if we can assume that the (1) unvaccinated, and the (2) vaccinated resort to the hospitals in nearly equal proportions, it will follow that out of the same numbers living more than six times as many unvaccinated were attacked as vaccinated. The treated attacks of the vaccinated, taking numbers into account, to have borne the same proportion to the living, should have amounted to 19 times 3634, or to 69,046. They actually amounted to 11,174.

This point is so important, that looking to the active opposition compulsory vaccination encounters, competent persons should be empowered in epidemics to make full inquiries into the proportions of the population having or not having decisive marks of vaccination; and at the same time arrangements should be made for procuring returns of the actual attacks in the two classes of people.

Upon one point there can be no doubt. Cases of small-pox in persons unvaccinated, and treated after admission with the best skill in the various hospitals, are excessively fatal; 1628 in 3634, that is 45 in 100 such cases end in death.

The vaccinated here again enjoy a relative immunity; yet even of them 1135 cases in 11,174, or 10 in 100 terminated fatally.

Vaccination, therefore, does not afford entire immunity against attack or even death by small-pox: but it unquestionably affords protection to a large extent against attack, and in the event of attack it renders the disease much less fatal than it would otherwise be.

To illustrate the relative protection, assume merely for illustration that in 100,000 vaccinated people, 100 are attacked and treated in the hospitals, then, as we have seen, 10 of them die.

Now take 100,000 unvaccinated people exposed to nearly the same sources of infection, then, according to the previous data, at least 600 would be attacked and treated, of whom 270 would die.

7912 persons died of small-pox in London alone; and of these deaths 2580 are said to have occurred in persons who had been vaccinated. 3529 deaths occurred in persons not vaccinated; and if the population vaccinated was, to the population unvaccinated, in numbers as 19 to 1, it is evident that if vaccination afforded no protection against small-pox, the deaths of the vaccinated would have been 19 times 3529, or 67,051: they were 2580, so that the chances of death by this disease were reduced in these proportions. This is, moreover, an under-statement, as the greater part of the 1803 deaths, registered without any reference to vaccination, belong to the category of the unvaccinated, for the poor parents naturally feel indisposed to criminate themselves by recording their own negligence.

Vaccination was shown by Mr. J. F. Marson, F.R.C.S., to be a relative term, and to be a matter of degrees: the efficacy of its protection against death by small-pox varying with the quality and the number of scars. The Committee's researches bear this out. Thus they show that the mortality to 100 treated cases of each category was 48 in the patients without marks; 25 in those with one or more bad or indifferent marks; 5 in those with *one* good mark; 4 in those with *two* good marks; 2 in those with *three* good marks; and only one in those with *four or more* good marks. The mortality was 4 in 100 treated of those that had *one or more good marks*. Thus it is the general rule that the mortality is inversely as the marks of vaccination. A point of very great importance is the high rate of mortality in the small-pox hospitals. Dr. Seaton quotes a return by 156 medical practitioners, showing that the deaths in cases which they had met with in the natural form of the disease were about 20 per cent.,* which agrees with Jurin's estimate of one death in five or six cases. Now the deaths of the unvaccinated in these London Hospitals were 45 per cent., double the mortality of cases in private practice where the patients were treated at

* Handbook of Vaccination. By E. Seaton, M.D., p. 191 and 212.

their own homes. And in vaccinated patients suffering from small-pox, while 10 in 100 died in hospital, only 3 in 100, according to the returns of the Epidemiological Society, died of those treated at their own homes.

Two explanations of the high relative mortality in the hospitals are offered. The first is that the worst cases are taken to the hospitals in undue proportions. This may be the case, but when the characters of the cases treated at home and in hospitals are carefully analysed, as they should be, it will probably be found that the selection against the hospitals is far from accounting for the whole difference. There will remain a residual element: aggravation of the dangers attendant on variolation by the contiguity of patients breathing a common atmosphere. The probability that a man will die by small-pox is increased to some extent by carrying him from healthy quarters to the ward of a small-pox hospital; but at the same time the probability of the diffusion of the disease among the population is much diminished. This, taken in connexion with the fact that many patients are without rooms to themselves, without friends, and so without the means of obtaining help, nutriment, and nursing at home, justifies the policy that has been adopted.

This disease is a type of zymotic diseases; it is induced by a species of matter, which I proposed to call *variolads*, possessing a life of its own, enduring for a definite time; capable of propagation in the bodies of living men, which have not before been subject to the process of variolation; subject to variations of intensity; doomed to decay in the course of a certain number of days in the living body, and in still less time in the body whose natural forces are slain by its usurping domination.

The chances of its extension in the population vary with circumstances; but generally they are increased by proximity, and by dirty habits. An epidemic of small-pox usually commences at one or more central points; which may be interpreted as implying that there, under conditions favourable to their developments, varieties of *variolads* of extraordinary vigor, spring into existence, and are propagated through the usual channels. The English epidemic of 1871 sprang up in the east end of London about the 40th week of 1870. The weekly deaths by small-pox in London had been so low as 2 in the 15th week of that year; they ranged from 9 to 15 between the 27th and 30th week; from 13 to 27 in the next 5 weeks; then suddenly rose to 40 in the 45th week, of which no less than 22 were in the East Districts, including Shoreditch, Bethnal Green, and Whitechapel. By the 52nd week of 1870 the deaths by small-pox in London were 110; of which 47 occurred in the East Districts, while of the 13 in Islington West, where the small-pox Hospital is situate, many probably came also from the East Districts. The epidemic ran up rapidly to 288 in the fifth week of the June quarter.

The epidemic attacked Lancashire immediately, but attained its maximum in the first quarter of 1871. The tenth Division, especially the colliery districts of Durham and Northumberland, suffered severely late in the year. The whole country was more or less affected. In the districts that suffered most vaccination had been most neglected. The distribution of the disease over the kingdom is shown in detail in the Table commencing on p. 184. It may be noticed that in 123 of the 627 Registration Districts no death from small-pox was recorded.

I will now pass in review the fatal diseases of the year in the five classes.

I.—ZYMOTIC DISEASES.

The 123,030 deaths by this class of causes, marshalled under four orders, exceeded the average numbers; and the excess was entirely due to small-pox, on which I have already commented. In the previous year the excess was due to the epidemic of scarlet fever. Since the year 1865

diarrhœa has been unusually fatal. The cholera epidemic of 1866 was preceded and followed by epidemics of diarrhœa; and as cholera was propagated through the waters polluted by its specific matter in rivers and wells, it is probable that diarrhœa is distributed through the same medium. In the miasmatic order, scarlet fever, which was at its maximum in 1870, was still a leading disease; but fever was declining. Enteric fever was by far the most fatal of the three forms of continued fever.

Among the enthetic diseases propagated by direct inoculation, syphilis is the most fatal, for to it 1742 deaths were referred. The rate of mortality by this disease is lower than it was in the three previous years; and we may hope to see it still further reduced if proper precautions are taken to stop it at its sources.

Hydrophobia prevailed quite epidemically in this year. Never before did so many die of this distressing disease. The deaths by it in the four years 1868-71 were 7, 18, 32, and 56. Police measures should be taken to stop its progress.

To alcoholism in one form or other 740 deaths were referred; 370 having been registered as *delirium tremens*, and 370 as intemperance. This class of deaths attained the highest pitch in 1865 when 612 deaths by *delirium tremens*, 437 by intemperance were recorded; since that date the deaths have declined.

No doubt many other diseases are indirectly the result of drinking to excess, so that the deaths by alcoholism are understated; but as the relative accuracy of the returns is probably increasing, the fall of the deaths from 1049 in 1865 to 740 in 1871 is evidence of decrease in the bad habit of drunkenness. Certainly these returns lend no countenance to the notion of the increase of intemperance. The parasitic diseases, including thrush as well as worms, were not more fatal than usual.

II.—CONSTITUTIONAL DISEASES.

One of the diathetic diseases, gout, is more fatal than *delirium tremens*, and in its various forms is sometimes entered under disguised names. Excess in eating among the higher classes is unquestionably little less fatal than excess in drinking; and the two excesses cannot be too much guarded against by the aspirants after longevity. Scrofula, tabes, hydrocephalus, and phthisis were all below the average rate of their fatality. (See Table 10, pp. 244-7.)

III.—LOCAL DISEASES.

This is of all classes the most fatal, as it embraces all well defined local affections. The most fatal order embraces the diseases of the respiratory organs; and it is growing yearly more fatal. The death-rate by bronchitis rose from 1188 per million in the years 1850-59 to 1749 in the ten years following, to 2097 in 1870, and to 2112 in 1871; bronchitis under its name is apparently absorbing cases formerly accounted as pneumonia or asthma and perhaps as phthisis. This may be due partially to change of nomenclature and improved pathology, but it is also probably due partly to the imperfect ventilation, and to the dust of mines, shops, and factories.

The deaths by affections of the brain, nerves, and senses vary little from the average; and there is no evident increase; to convulsion fewer deaths were referred than in previous years; yet their number was 25,309. Apoplexy and paralysis and insanity were somewhat more fatal in the year than previously.

Heart disease is occurring more frequently in the returns than it did, and its causes require fuller investigation. It is now fatal to 1 annually in every 1000 living, and the deaths in the last year were 26,219.

Diseases of the digestive organs were not fatal to so many; yet of them 21,621 died, including 8711 by the various affections of the liver.

The diseases of the urinary organs were fatal to 7628 people; those of the organs of generation, locomotion, and the integumentary system together were fatal to only 4616 lives.

IV.—DEVELOPMENTAL DISEASES.

These are diseases incidental to development, to growth, and to senile decay. 9650 deaths are ascribed to premature birth, 1418 to malformations including 570 by cyanosis, 390 by spina bifida, 458 by other malformations, and 4108 by teething.

The mothers who died in childbirth were 3935; including 1464 by puerperal fever (*metria*) which during the last two years has been more prevalent than it had been since 1864 and 1865 when the disease was epidemic. The excess in the number of 2471 deaths from what have been called the accidents of childbearing tells strongly in favour of the efforts that are being made for the education of the midwives by whom so many of the women of England are attended.

The deaths of children under one year of age amounted to 125,868. No less than 9650 of these were born prematurely; that is, the natural term of intra-uterine life being nine months, during which the organs are matured under favourable circumstances, these, as well as other untimely births, were cast on the world before that period either by some affection of their own system or of their mothers. This number died. A certain number survived. The causes of the deaths of 22,463 are returned as atrophy and debility; these are cases of defective nutrition. Nearly the same number or 20,089 are classed as deaths by convulsions. Then 15,662 of the deaths were by diarrhoea. Thus, adding these numbers together, we have 58,214 deaths of infants from causes by no means clear; by ill-defined diseases; or by diseases which are symptoms either of other diseases or the consequences of improper nutriment.

The deaths of 1224 infants are directly ascribed to the want of breast-milk, and no doubt this is only a small proportion of the numbers who die or are irreparably injured for want of nature's food.

A large number of the deaths of infants were from small-pox, measles, scarlet fever, and whooping cough; scrofula, tabes, phthisis, water on the brain. Bronchitis and pneumonia are two of the other great causes of infant death; to those diseases 18,245 deaths are due.

1723 infants died violent deaths, of which 1568 were returned as accidental, including 1098 infants suffocated, generally by overlaying, as it is called, by the mother, during her sleep.

147 cases of infanticide out of the 125,868 dying were returned by the coroners.

I some time ago determined the rates of mortality among children, and found that England occupied an intermediate place in the scale; in Norway, in the cold North, the mortality was lowest; in Italy, in the warm South, it was highest.

At the same time I was favoured with replies to inquiries respecting the treatment of infants in Scotland, Norway, Sweden, France, and Austria by Dr. Stark, Professor Aschoug, Dr. Berg, M. Legoyt, and Dr. Herz.*

For England I have been favoured with replies to the queries in a valuable paper, for which the country is indebted to the Obstetrical Society of London; and as the paper throws much light on the causes of the infant mortality recorded in the Registrar General's annual reports,

* The replies were published in the Statistical Journal of 1866, vol. xxix. pp. 1—35, as an Appendix to the paper on the Mortality of Children in the Principal States of Europe.

statists will be glad to see its principal passages printed as a supplement to this letter.

This question of the treatment of infancy is much larger than it looks at first sight ; for every man born goes through this period of initiation. Now in England about 800,000 children are born annually, and by the Life Table 119,594 of them die in the first year, some from congenital weakness and blight, but great numbers, not I conceive from the cruelty of their parents, but either from the necessities of their condition in life, or from their ignorance of the best modes of nursing children. If so many die, 680,406 survive to testify to the thousands of cares they have received from their parents often struggling for subsistence ; to bear marks through all life of their treatment during the first year of life. It cannot be doubted that an English child born in London for instance, and nursed by its parents at home, must grow up into a creature very different from the foundling, committed by its parents to the care of the city hospital, who grows up into a French citizen in Paris, or a young Muscovite in Moscow. Even that practice of binding the baby's limbs in bonds from its birth to keep, it is said, the young struggler out of mischief, leaves its traces in the soul ; which can scarcely be expected ever after to lead a life of sober liberty. It is to the credit of English women that the barbarous practice is not in use in this kingdom.

Cookery, the preparation of food for adults, is worthy of study, but to the child it is of paramount importance ; nature supplies milk for the first months, then art intervenes, takes the nursling in hand, and gradually prepares it for the years of childhood.

V. VIOLENT DEATHS.

The number of violent deaths in England is exceedingly great, and it is increasing. The numbers so returned were 11,727 in 1838, 14,040 in 1854, and 16,993 in 1871. A part of the increase is due to increase of population ; but correcting for this, the general result is, that in the year 1854 the violent deaths to 1,000,000 living were 759, on which there was no considerable increase until the years 1863-4-5, when the rate of violent deaths rose to 772, 826, and 835 ; that year, 1865, was the maximum, for through the next five years the rate declined to 745 in 1870, but was 752 in 1871.

By suicide the deaths to the million living were remarkably uniform ; 66 in 1858 and 66 in 1871. By homicide, including infanticide, in the same years the rate was 18 and 17, there having been a slight swell up to 23 in the cholera year 1866 ; executions declined.

The greatest reduction is in the violent deaths by burns and scalds, which fell from 162, 153, and 161 in the years 1858-59-60, to 116 in each of the last two years 1870-1. We may hope to see a further decline in these fearful deaths, of which so many arise from negligence.

The deaths by drowning registered at home have also declined. The numbers drowned at sea were registered by the Registrar General of merchant seamen ; they amounted to 2476, of which 1500 happened by wreck, 976 by other accidents or negligences. We may hope to see a still further decline in the deaths from accidents in mines or on railways.

I have the honour to be,

Sir,

Your obedient servant,

WILLIAM FARR.

To

The Registrar General.

Supplement to Dr. Farr's Letter.

REPORT OF THE INFANT MORTALITY COMMITTEE OF THE OBSTETRICAL SOCIETY OF LONDON, 1870.

(Reprinted in abstract from vol. XI. of Transactions, by permission).

The President, Dr. W. M. Graily Hewitt, stated that the paper about to be read was of a peculiar character. Some time since Dr. Farr, of the Registrar General's office, communicated to the Society his desire to obtain information* as to the treatment and management of infants in this country, with a view to ascertaining the extent and causes of infant mortality, and requested the Society to use the resources at its disposal for obtaining this information. His request was at once acceded to. The Council appointed a committee on the subject, which since then had been at work. A series of questions was drawn up, printed, and a copy sent to each Fellow. A considerable number of answers had been obtained, and Dr. Gervis, one of the hon. secs. of the Society had, at the request of the committee, drawn up an analysis of the replies thus elicited, and the paper now to be read was the analysis in question. The Council had decided to bring the matter thus far advanced before the Society, the subject being a highly important one, and in order also that those Fellows of the Society who had not yet contributed information on the subject might be induced to do so.

REPORT.

The Committee appointed by the Council of the Obstetrical Society to investigate the causes of Infant Mortality, in presenting to the Fellows the result of their inquiries, while on the one hand, they must express some regret that they were not favoured with a reply to their circular from a larger proportion of the gentlemen to whom it was addressed, on the other hand, cannot but congratulate themselves and the Society on the fact that through the medium of this investigation a very considerable addition has been made to our knowledge of the circumstances attending the birth and early life of infants in various parts of the country, and many valuable suggestions offered from which they trust by the influence of this Society on the public mind much benefit may ultimately accrue.

Question 1.—The first question asked relates to the proportion of births attended by medical men and by women respectively, to the amount of instruction possessed by the women, and to the mode of procedure adopted with the infant immediately after its birth. From the replies given the following general statements are deduced,—that among the poor population of villages a large proportion varying from 30 to 90 per cent., are attended by midwives. Thus, in Flegg-Burgh in Norfolk, with a population of 554, Mr. Waller reports that 30 per cent. are attended by midwives. In Gringley, near Bawtry, Notts, with a population of 874, Mr. Raynes reports the number as 46 per cent., and at Bromyard in Herefordshire, population 1,300, Mr. Marley reports that as many as 90 per cent. are attended by midwives. In the small non-manufacturing provincial towns, on the other hand, attendance by midwives prevails to a much less extent, with a few exceptions. The large majority of the returns puts attendance by midwives in towns of a population of from 6,000 to 10,000, as varying from 5 to 10 per cent., and in some few as not occurring at all, *e. g.* in Lewes, with a population of 3,716, there is stated to be none. In Long Sutton, however, with a population of 6,124, Mr. Ewen reports that attendance by midwives occurs to the extent of 26 per cent.; in Altrincham, in Hampshire, with a population of 6,628, Mr. Blease reports that attendance by midwives reaches as high a figure as 53 per cent. In the large provincial towns, and especially in the large manufacturing towns, attendance by midwives among the labouring population occurs in almost as large a proportion as in the agricultural villages. Thus, in Glasgow the return is 75 per cent., in Coventry, 90 per cent. In Leeds, Sheffield, Birmingham, and Bury, the proportion is not stated in figures, but stated either to be large or the larger, in comparison, *i. e.* with attendance by qualified practitioners. In Wakefield, however, with a population of 23,000, Mr. Fowler reports that, while among the Irish, attendance by women prevails to a very large extent, among the English nearly every

* The following Questions were submitted by Dr. Farr for the purpose of eliciting the required information:—

1. How are children brought into the world? *i. e.*, are the mothers attended by women or by medical men? Are the women instructed? And, if not, what is the mode of procedure with the baby as to umbilical cord, dressing, feeding, covering up, warming, &c.?

2. Are the children suckled by the mother? For how many months? Do they get artificial food, and of what quantity and quality?

3. Describe briefly the life of the baby at ages six and twelve months through the twenty-four hours. The hours of sleep, dressing, washing (with hot or cold water), food, drink, nursing in cradle or otherwise by mothers or maids, going out into the open air, or being shut up in bedrooms, physis, drugs, or spirits?

4. Is there any other matter likely to influence the life; such as accumulation in hospitals, lodgings, &c.?

5. Are children deserted, sent to hospital, or ill-treated? Is infanticide uncommon?

case is attended by a medical man. In Edinburgh, as reported by Dr. Matthews Duncan, attendance by midwives would appear to occur to but a trifling extent. Lastly, from London the reports vary accordingly as they come from the east or west end, or from the suburbs. In the east of London, as Stepney, Barking, and Stratford, it would appear that from 30 to 50 per cent. of the poor are attended by midwives. In the west end, on the other hand, the proportion is very slight; thus, Mr. Curgenven, Dr. Bloxam, and Mr. Gaskoin report that it amounts to 2 per cent. or even less. In a suburb such as Wimbledon, Dr. Payne states the proportion of midwifery attendance by women to average about 5 per cent.

To the question, Are the women instructed? answers in the negative have been received from all parts of the country, with the exception of Glasgow and Sheffield, where Dr. Yeaman and Mr. Hime respectively report a certain amount of education to exist among the better class of midwives. From several districts the replies indicate not merely a want of any special education, but gross ignorance and incompetence, and a complete inability to contend with any difficulty that may occur. In London, on the other hand, it would appear that there are many women practising midwifery who have received a certain amount of instruction at various institutions, but these, although fairly competent in ordinary cases, are also quite unequal to any of the emergencies of Obstetrics.

Under the third section of the first question,—that relating to the mode of procedure with the infant after birth,—nothing of much new interest has been ascertained. The ordinary treatment of the umbilical cord appears to be generally carried out—the only variety being in the length of cord allowed to remain, this varying from one inch to three inches. In reference to the binder fastened around the infant's abdomen, Mr. Curgenven remarks that it is often much too tight, so much so indeed as not infrequently to induce convulsions.

In country districts the custom of giving some aperient to the infant shortly after its birth appears still to be very prevalent, less so in the larger towns, still less in London. The aperient varies much in kind. Butter and sugar, gruel, and castor oil are the most common; but in Chelmsford a favourite dose would appear to be milk and sugar; in Sheffield, treacle; and in Altrincham, a teaspoonful of cold water. No report has been received of any great delay being common in putting the child to the breast. Twenty hours is the longest period mentioned as being allowed to elapse.

Question 2.—The second question has reference to Lactation and Feeding. Among the married poor suckling is evidently the rule, and a large amount of testimony is borne to the fact that it is often unduly protracted, even to eighteen months and two years, for the most part with the hope that it may prevent a rapid recurrence of pregnancy. Illegitimate children among the poor, on the other hand, are rarely suckled; and this, whether entrusted to the grandparents, as is often the case in the manufacturing towns, or put out to nurse by the day, or altogether, as is common in London. These are nearly always wholly brought up on artificial food. Among the married poor also it appears nearly universal to give the child artificial food as well as the breast, and that from a very early date. In both cases, *i. e.* where it only supplements lactation, and where it altogether replaces it, the food is generally improper, either in quality or quantity. It consists for the most part of bread soaked in water or milk, and sweetened, arrowroot, sago, or corn flour, baked flour, and biscuit food; all generally of too substantial a consistency, and too exclusively farinaceous.

Among the upper classes it would appear that the tendency for mothers not to suckle their children is on the increase; but here either wet nurses are employed, or the food during the first few months of its life being much more judiciously arranged, so as to contain a much larger proportion of diluted cow's milk, and a much smaller proportion of the farinacea, the injurious results of improper feeding are not seen as among the lower classes. Mr. Curgenven and others remark that a large number of women in London fail to properly suckle their children through a deficient secretion of milk.

Question 3.—From the answers to the third question, which relates to the mode of life (apart from the subject of their food) adopted for the infants in various districts, no fact of new importance has been elicited; but much that was previously known has been confirmed, and much that is interesting narrated.

Both in agricultural and manufacturing districts it seems to be the custom among the poor to let the infants live to a very large extent in the open air—under the care of elder sisters, often, however, little more than infants themselves; and this out-of-door life they lead would appear to compensate to a considerable extent for the smallness of their rooms at all events by day. In the night, however, the want of due ventilation in the crowded sleeping rooms is a serious evil, and prejudicially affects not only the younger members of the family, but also their seniors. Sleeping is encouraged to the utmost attainable extent, and there is too prevalent a tendency to look upon waking as an indication for food, and should it fail in securing renewed sleep, for cordials, such as gin, or narcotics, such as syrup of poppies, or paregoric. Another plan much adopted to quiet infants is to allow them to remain in their cradles, and to keep them sucking at the bottle for a time much beyond that occupied by the mere meal. The effect of this upon gastric digestion is probably, to some extent at all events, prejudicial, and has attracted the attention of some writers under the head of "fruitless sucking." Washing among

infants appears to be fairly attended to; they get some sort of a wash morning and evening, and generally in warm water. When they pass, however, out of the limits of infancy, the care taken of them in this respect gets much less, though it may be here remarked, and this remark equally applies to all the details of infant life, that the first-born child, as a rule, gets much more care and attention throughout its entire infancy than say the seventh or eighth. As regards dress, the tendency certainly is, both in summer and winter, but especially in winter, to err on the side of insufficiency. Considering the comparative feebleness of the circulation of an infant, and the changeableness of this climate, after it has arrived at the stage of its existence when its clothes are shortened, the scanty nature of its dress is an unquestionable source of internal congestions and consequent disease.

The question of food was chiefly considered under Question 2, but a few particulars are here added. Even where suckling is more or less carried out, as has been stated, it appears to be very general to give some artificial food as well, and stress has been laid upon the too exclusively farinaceous character of that food in the early weeks of the child's life. But in the latter months of the first year errors in diet are even more flagrant, and it is no uncommon thing to hear from the mother, in reply to questioning, "It has, sir, what we have," and on minute inquiry what they have proves to include vegetables, uncooked fruit, meat, salt fish, cheese, heavy pastry, and beer. Under these circumstances it is little to be wondered at that bowel and mesenteric disease, followed by general wasting, is so alarmingly prevalent. Indeed, this question of improper feeding must be held accountable for a very large proportion of the excessive infant mortality which prevails.

On the last topic touched upon in this question—the administration of cordials, medicines, and spirits—a very large amount of testimony comes from nearly every quarter (the chief exception being the agricultural villages), that it is a practice extremely prevalent among the poorer, and especially the operative classes. The only exception to this statement comes from Wakefield, and this may be more apparent than real, where Mr. Fowler reports that systematic dosing with anodynes does not prevail. In all the other large towns the general tenor of the reports is that it is "enormous," and many particulars are given as to the quantities sold by chemists and druggists. Thus, even in a small town like Long Sutton, in Lincolnshire, with a population just over 6,000, one chemist alone sells twenty-five and a half gallons of Godfrey's Cordial annually, and another in the same town six imperial pints weekly.

Besides Godfrey's Cordial, tincture of opium, paregoric, syrup of poppies, and Steedman's Powders are the favourite medicines. As regards the administration of spirits, there is also too much reason to fear that, except in country villages, which in this as in some previous matters appear again to have the advantage, it largely prevails. The spirit chiefly given the children is gin, and in some cases doubtless with the idea of relieving flatulence, but in more with the hope of obtaining its narcotic effect.

Question 4.—The fourth question relates to the immediate effects of putting children out to nurse, and from the answers received it would appear that, except in the case of illegitimate children, and the children of the poorer class of millworkers, this is not a very prevalent practice. In the agricultural districts it scarcely prevails at all. In the northern manufacturing towns the wages of the majority of the operatives is sufficiently good to enable them, not only to have houses of their own, but to maintain their wives at home; when, however, a girl, who is a millworker or a domestic servant, has an illegitimate child, it is almost invariably put out to nurse, and its temporary guardians very frequently are the grandparents. It is rare in these towns for a woman to have more than one nurse-child to take care of. Baby-farming, in the sense of an accumulation of babies in one room or house, does not, indeed, out of London, appear to be much carried on; where it is, in London and its neighbourhood, the testimony is invariable as to its prejudicial effects on the infants. Thus, Dr. Payne, of Wimbledon, writes, "A nursery of three or four children never does well; the air of the room becomes foul, and they all droop and fall away in flesh, even with the best food, attendance, and cleanliness." And Mr. Curgenvin states that of the illegitimate children put out to nurse in London, 80 per cent. die.

Question 5.—From answers to the fifth question it would appear that in the country there is much less ill-treatment of children, desertion, concealment of birth, and infanticide than in London. In the case of country villages and towns this would appear partly to arise from the willingness of the father to marry the mother of the child where possible. Indeed, in many parts of the country it is the invariable custom for the marriage ceremony not to be sought until advancing pregnancy renders it desirable, and it is often postponed until after the confinement has taken place, as by the infant per chance being stillborn, the chief reason for marriage is removed. Such at all events is the case in many agricultural and mining districts. In the large manufacturing towns this comparative absence of the direct ill-treatment of children is largely due to the absence of shame with which illegitimacy is regarded, it being very common, as mentioned under the last section, for one or other of the grandparents to attend to the illegitimate child or children of the daughter. Of indirect or unintentional ill-treatment, however, there is everywhere much to complain of—ill-treatment, *i.e.* arising from the poverty, ignorance, and intemperance of the parents, from the want of comforts and even necessities in their homes, and from consequent exposure, insufficient feeding, and neglect. There

is one variety of ill-treatment, or what is equivalent to it, which deserves especial animadversion, and that is the neglect which appears to prevail in some towns to call in medical advice in the case of the illness of the infants until medical advice is useless. Thus, Mr. Fowler of Sheffield writes, "It is quite common for women to defer sending " for medical aid, when their children are ill, until it is almost too late. They do this " quite consciously, and say to the doctor, 'Little un's very bad; you can't do no " good, but we want you to see un in case ought should happen, so as you may give us " a paper.'"

While, however, the intentional ill-treatment of children appears to be but little prevalent, their desertion, especially in the case of illegitimate children, appears much more so. Desertion of families by fathers would appear to arise from intemperance, poverty, and immorality; by mothers it is much rarer, and arises chiefly from immorality, *i. e.* from the forming of an illegal connection with another man. Desertion of illegitimates in London is frequent; the mother being anxious to be rid both of the pecuniary burden connected with the support of the child, and of the evidence of her guilt. She frequently, therefore, leaves the child with the woman who undertakes to nurse it, and the ultimate lot of the child so deserted is either death by slow starvation and neglect, or the workhouse. The same tendency exists in the large provincial towns, but in the smaller ones women cannot move from one part of the town to another without its being known, and unless they leave the town altogether it is much more difficult for them to abandon their children. The same causes too, which in the manufacturing towns influence the question of ill-treatment, influence also the question of desertion, *i. e.* on the one hand the high rate of wages obtained by the millworkers, and on the other shamelessness with which illegitimacy is regarded. An anecdote narrated by Mr. Fowler, of Wakefield, well illustrates this. A woman was asked on her applying for medical aid in her approaching confinement how many children she had had before. She volunteered the following: "Let's see—first wor a chance un; second wor a chance un; third wor all right; this is fourth." Another woman applied to the parish for relief on the birth of her sixth bastard. It was known that she was herself a bastard, and as her mother was there, the question was put to the old lady, "Have you ever had any illegitimate children?" "Yes, your honour, six." "Are you not ashamed of yourself?" "Ashamed, no! I've worked for 'em, and 'ave kep 'em; why should I be ashamed?"

With respect to concealment of birth and infanticide the replies from the country without exception intimate that neither of these crimes are common. Thus, Dr. Holman, of Hurstpierpoint, reports that he is not aware of any case of infanticide having occurred in the town within his experience, and in twenty years but one case of concealment of birth; and Mr. Ewen, of Long Sutton, says that concealment of birth is very uncommon, and that he has heard of but three cases of infanticide in forty years, and more or less similar testimony is borne by all our country Fellows who have replied. On the subject of infanticide in London we are unable from the replies received to give any adequate report. In answer to the question. Is infanticide common? nearly every gentleman has simply written "no." Yet though this doubtless represents accurately enough the infrequency with which the Fellows of the Society, in their own practice, are brought into contact with infanticide, the reply of Dr. Bloxam probably more nearly represents the truth. Dr. Bloxam writes, "Judging by the frequency of coroner's inquests " on cases in which the child has evidently lived, and death said to occur from apnea, " I should say yes." Probably a special return on this subject requested from the medical officers of the police force would yield statistics of more exact value.

Question 6.—The first section of the sixth question refers to the annual average of illegitimate births known to the Fellows of the Society in their respective districts, and asks information as to the number of illegitimate children who live over one year. In answer to this question the majority of the gentlemen who have replied have given the number known to them personally, and this would obviously be influenced much by the character and extent of their own practice. Thus, Mr. Marley, of Padstow in Cornwall, writes that out of 233 births attended by him in the preceding year, 22 were illegitimate. Dr. Hewitt, of Winkfield, in five years has had but 3; Dr. Coombs, of Bedford, 7; Mr. Curgenvin, 6; Dr. Payne of Wimbledon, 5; Mr. Hall, of Barking Road, 2; and so on. A few gentlemen give averages; thus in the practice of Dr. Mackinder, of Gainsborough, the illegitimate births averaged 9.9 per cent.; of Dr. McVeagh, of Coventry, 5.46 per cent.; of Dr. Blease, of Altrincham, 4 per cent. Other gentlemen send particulars of illegitimate births in the towns irrespective of their own practice. Thus Mr. Fowler reports that in Wakefield from January 2nd, 1863, to January 2nd, 1868, there were 197 illegitimate births registered; in Sheffield, Mr. Hime reports that from 1863 to 1867 inclusive, there were 845 applications made by mothers of illegitimate children to the police, and that out of 510 births in the workhouse in 5 years 303 were illegitimate.

Dr. Yeaman, of Glasgow, reports that in the Glasgow Lying-in Hospital during six months there were 195 deliveries, of which 145 were illegitimate, and that in the same period of 318 out-door cases 36 were illegitimate. At Hurstpierpoint Dr. Holman reported that in five years 1253 births have been registered, of which 49 were illegitimate. Mr. Price reports that in the Leeds Gaol out of 29 births in five years, two thirds have been illegitimate.

To the second portion of this question some more exact replies are given. In Wakefield the report states that 26·22 of the illegitimate children die under one year; in Coventry, 40 per cent.; in Padstow, 50 per cent.; in Bawtry, Mr. Raynes states that the average number of illegitimate births during the last five years has been 8, and that all die under one year; Mr. Snell of Stepney, says that a great many illegitimate children have been under his care, without specifying numbers, and that all have died under one year. Of the 6 cases known to Mr. Curgeven all have died under one year of age; Dr. Mackinder, whose average is just 10 per cent., says very few live over a year; on the other hand, Dr. Hewitt, of Winkfield, says of the three cases which have occurred in his practice all the children are alive and well; Mr. Waller, of Flegg-Burgh, Norfolk, writes—"Although in this county as regards illegitimate births we stand highest but one, *i. e.* Cumberland, the lives of illegitimates in my district at all events are as good as of legitimates."

From data such as these not given on any common basis, it is difficult satisfactorily to generalise; still on the whole it would appear with respect to the latter of the two inquiries that in spite of such a striking exception as Padstow, in the strictly rural districts the lives of illegitimate infants are as good as those of the legitimate, that in the manufacturing towns an average of at least 35 per cent. die under one year of age, and that in London we should not be far wrong in placing the per-centage at a much higher figure, probably about 75 per cent.

And with respect to the inquiry as to the frequency of illegitimacy, the returns from Norfolk would appear to confirm the previous impression which obtained as to its pre-eminence in this respect among English counties. In questions of health, rural districts have, so far as our replies extend, on the whole come out well, indeed the best; but on this question of illegitimacy, country towns would appear to have the advantage of them, and even probably London itself. It is, in fact, difficult to decide on this point between sparsely populated agricultural villages and densely populated manufacturing towns. From Scotland the only answers received have been from Edinburgh and Glasgow, and it would appear from them that, as in the case of the English metropolis, so in the case of the Scottish, it has somewhat the advantage over the large manufacturing towns, of which Glasgow may be taken as the representative.

The last topic of the circular, and perhaps the most important, treats of the possibility of preventing so large a mortality among infants, and invites suggestions from the Fellows on the subject. It may be as well to arrange these suggestions under two heads; the first including those suggestions in which all agree; the second those which are advocated by particular Fellows. The first deal chiefly with the questions of food and hygiene. All agree in the importance of mothers suckling their infants for a certain number of months, and in the mischief arising from the practice of giving infants of but a few weeks old solid farinaceous food, not to speak of still coarser fare. Where the mother cannot suckle, whatever the cause, no food beyond milk and water, provided the milk be of a good quality, should be given the infant for at least the first three months. All lay stress upon the importance of improving the education and as speedily as possible the dwellings of the working classes:—the education, so that the infants may not continue to be in so great an extent the victims of ignorance, tradition, and prejudice in the matter both of their food and hygiene; and the homes, so that the effects of overcrowding, want of air and light, and imperfect drainage may be remedied. Abstinence from the unauthorised administration of opiates to the child, and from the habitual indulgence in ardent spirits by the mother, is another point, much and generally insisted upon. Greater cleanliness, better nursing, and a warmer average dress, especially in winter, are other points of general hygienic importance much urged.

The particular suggestions made by several of the Fellows are many of them of considerable value, and will be found in the Transactions of the Society, Vol. xi.

Such are the most noteworthy and practical suggestions offered by those Fellows of the Society who responded to the invitation of the Council. It is evident, therefore, that, broadly speaking, a lessened infant mortality is to be sought, on the one hand, by an improved hygiene, and on the other, by an improved law.

The question of improved hygiene would include not only a well-weighed statement of the typical conditions of feeding, nursing, clothing, and generally caring for infants most favourable for their welfare, but also a consideration of the means best adapted to attain this end, such as the drawing-up and distribution of standard dietaries and printed rules as suggested by Dr. McVeagh and Mr. Heckford, and the regulated education of midwives as suggested by Mr. Hime, Dr. Yeaman, and others. And on this subject, probably, much unanimity would prevail among the Fellows of this Society. On the other question, that of an improved state of the law, more difference of opinion would probably exist not only as to the changes that may be desirable, but as to the best means of inducing the legislature to take action on the subject. Before, therefore, completing their report for Dr. Farr, the committee have thought it best to bring the subject before a meeting of the Society, that they may have the advantage of incorporating with their Report any remarks or suggestions with which they may now be favoured; and they do not hesitate to add that there are few subjects to which the Society could devote its attention and influence more usefully than that which forms the subject of the present inquiry.

APPENDIX TABLES.

TABLE 1.—Deaths in England from Diphtheria and Cynanche Maligna, at different AGES, in each of the 17 Years 1855-71.

YEARS.	ALL AGES.	Under 1 Year.	1-	2-	3-	4-	Under 5 Years.	5-	10-	15-	25-	35-	45-	55-	65-	75-	85-	95 and upwards.
1855	335	56	52	47	45	33	233	84	17	20	8	7	8	7	1	-	-	-
1856	603	44	62	81	54	57	298	175	65	83	8	11	6	4	3	-	-	-
1857	1583	109	188	137	152	100	696	512	224	86	31	19	8	6	-	1	-	-
1858	6906	552	741	692	695	635	5315	1897	686	361	134	80	56	42	28	7	2	-
1859	10184	873	1122	1103	1116	1081	5300	2751	1091	536	213	122	69	50	37	11	4	-
1860	5212	448	558	500	621	551	2678	1413	542	321	79	69	43	36	17	14	-	-
1861	4517	361	528	501	507	471	2368	1217	419	258	93	60	41	35	16	10	-	-
1862	4903	412	645	591	580	513	2724	1242	432	264	91	54	39	29	18	9	1	-
1863	6507	585	903	744	813	664	3709	1651	515	291	121	78	61	48	27	6	-	-
1864	5464	527	694	681	661	535	3098	1292	425	290	130	82	60	46	26	4	1	-
1865	4145	387	518	459	476	446	2286	1053	323	227	93	43	41	38	20	11	3	-
1866	3000	282	420	404	355	296	1757	705	194	135	71	44	38	27	21	6	1	-
1867	2990	293	371	306	316	296	1522	651	146	114	61	29	31	21	19	4	2	-
1868	3013	299	431	363	331	325	1749	740	209	79	60	38	45	32	34	18	3	-
1869	2966	274	324	276	311	296	1481	630	189	106	55	42	34	26	13	10	-	-
1870	2969	301	332	287	300	238	1458	722	234	118	58	46	26	20	14	3	-	-
1871	2525	227	311	270	330	286	1424	644	182	108	57	36	33	22	15	4	-	-
Total	64,552	6,035	8,150	7,445	7,943	6,823	36,096	17,400	5889	3357	1365	880	639	499	307	118	17	-

TABLE 2.—Deaths in England from Scarlet Fever (exclusive of Deaths by Diphtheria and Cynanche Maligna), at different AGES, in each of the 17 Years 1855-71.

YEARS.	ALL AGES.	Under 1 Year.	1-	2-	3-	4-	Under 5 Years.	5-	10-	15-	25-	35-	45-	55-	65-	75-	85-	95 and upwards.
1855	16989	1131	2306	2700	2527	1967	10631	4538	1078	458	128	71	36	15	8	1	-	-
1856	12557	965	1980	2161	2035	1669	6880	3419	800	332	88	55	30	10	3	-	-	-
1857	12646	855	1790	2033	1968	1463	8127	3232	766	321	104	40	23	7	3	3	-	-
1858	23711	1444	3468	3980	3636	2990	15390	6190	1325	557	159	69	33	10	6	2	-	-
1859	19810	1264	2624	3023	2992	2379	12551	4967	1050	469	174	80	36	12	7	4	-	-
1860	2805	636	1378	1490	1409	1146	6068	2329	477	287	77	37	19	7	4	-	-	-
1861	2077	572	1288	1490	1423	1119	5292	2317	447	264	91	31	31	10	-	4	-	-
1862	14624	906	2153	2454	2296	1796	9599	3998	818	364	117	43	16	9	2	3	1	-
1863	20475	1761	4030	4396	4638	3943	19222	8192	1820	905	267	113	34	15	5	2	-	-
1864	20700	1778	3915	4323	4571	3768	18709	8027	1711	796	280	102	44	20	7	4	-	-
1865	17700	1118	2497	2914	2613	2140	11262	4759	953	448	158	86	23	14	7	-	-	-
1866	11685	690	1741	2088	1835	1415	7719	2964	371	267	106	30	19	5	1	-	-	-
1867	12300	805	1906	2064	1961	1457	8093	3269	551	251	97	26	9	1	2	1	-	-
1868	21912	1390	3209	3533	3638	2695	14195	5969	1090	408	179	66	18	6	2	-	-	-
1869	27641	1792	4073	4696	4110	3405	18078	7194	1419	538	268	91	40	9	5	1	-	-
1870	23543	2184	4867	5212	4809	3633	20705	8540	1859	786	345	134	34	21	10	3	-	-
1871	18567	1206	2733	3054	2695	2161	11869	4708	1101	556	214	68	39	11	3	1	-	-
Total	231,892	20,224	45,353	52,459	48,985	39,109	206,990	84,420	17945	7290	2356	1111	454	182	74	29	1	-

TABLE 4.—Deaths in England from Fever, at several groups of Ages, in the 24 Years 1848-71.

AGES.	DEATHS in the 24 Years 1848-71.		AVERAGE ANNUAL DEATHS, 1848-71.		DEATHS in 1871.	
	Males.	Females.	Males.	Females.	Males.	Females.
ALL AGES - - - -	312,764	226,518	8,865	9,188	7,517	7,973
Under 5 Years - - - -	41,792	42,597	1,741	1,775	1,447	1,544
5 - - - - -	26,502	28,617	1,083	1,192	935	995
10 - - - - -	18,833	21,096	701	879	682	763
15 - - - - -	36,396	40,149	1,537	1,673	1,439	1,473
20 - - - - -	23,824	34,063	903	1,008	972	963
25 - - - - -	19,724	19,049	822	794	687	716
30 - - - - -	17,304	15,736	721	656	616	624
35 - - - - -	14,982	12,715	624	571	522	473
40 - - - - -	11,296	10,373	471	440	400	360
45 - - - - -	4,601	4,924	192	205	117	128

TABLE 5.—Deaths from Fever—Typhus, Typhoid, and Typhinitis—in England to 10,000 Persons living, and Proportional Number to 1000 Deaths, in the 22 Years 1850-71.

YEARS.	Number of Deaths registered.	Deaths to 10,000 Persons living.*	Proportional Number to 1000 Deaths.
1850	15,374	8·66	43
1851	17,930	10·15	46
1852	18,641	10·41	47
1853	18,554	10·25	45
1854	18,893	10·28	44
1855	16,470	8·89	39
1856	16,182	8·60	42
1857	19,016	9·97	46
1858	17,983	9·28	40
1859	15,877	8·14	36
1860	13,012	6·63	31
1861	15,440	7·76	36
1862	18,721	9·31	43
1863	18,017	8·86	38
1864	20,106	9·77	41
1865	23,034	11·09	47
1866	21,104	10·05	43
1867	16,863	7·95	36
1868	19,701	9·17	41
1869	18,389	8·46	37
1870	17,310	8·04	35
1871	15,790	6·99	31
Mean - -	17,359	9·03	40

* The mortality from Fever here given includes a proportion of the mortality from causes not specified.

TABLE 6.—Deaths from Privation in the 6 Years 1866-71, distinguishing LOCALITIES, SEXES, and AGES.

DEATHS IN EACH OF THE 11 REGISTRATION DIVISIONS.														
	TOTAL in the 6 Years 1866-71.		1866.		1867.		1868.		1869.		1870.		1871.	
	Males.	Fe-males.	Males.	Fe-males.	Males.	Fe-males.	Males.	Fe-males.	Males.	Fe-males.	Males.	Fe-males.	Males.	Fe-males.
England and Wales - }	304	205	40	34	63	46	61	35	30	22	51	34	59	34
DIVISIONS.														
I. London - -	116	79	13	15	27	19	29	15	6	9	20	8	22	13
II. South Eastern	26	10	3	3	2	-	5	2	5	1	6	1	5	3
III. South Midland	10	4	1	-	1	-	2	1	1	2	2	1	3	-
IV. Eastern - -	3	3	1	-	1	-	-	1	1	2	-	-	-	-
V. South Western	11	7	1	-	-	1	3	2	1	1	2	-	4	3
VI. West Midland-	29	19	3	4	11	6	7	2	1	1	4	5	3	1
VII. North Midland	20	14	4	3	3	3	2	1	3	2	4	4	4	1
VIII. North Western	48	42	5	7	9	9	10	8	6	2	8	9	10	7
IX. York - -	23	10	5	2	4	2	3	2	2	2	4	-	5	2
X. Northern - -	11	11	2	-	2	5	-	-	3	-	1	4	3	2
XI. Welsh - -	7	6	3	-	3	1	-	1	1	-	-	2	-	2
All Ages -	304	205	40	34	63	46	61	35	30	22	51	34	59	34
Under 1 -	6	5	2	1	1	1	-	1	2	1	-	-	1	1
1 -	4	6	1	2	1	1	-	1	-	1	-	-	2	1
2 -	3	1	1	-	2	-	-	1	-	-	-	-	-	-
3 -	2	3	-	-	-	1	-	1	2	-	-	1	-	-
4 -	-	1	-	-	-	-	-	1	-	-	-	-	-	-
Under 5 -	15	16	4	3	4	3	-	5	4	2	-	1	3	2
5 -	6	4	1	-	2	2	3	-	-	1	-	-	-	1
10 -	2	3	-	-	-	-	-	1	-	-	1	-	1	2
15 -	9	1	2	-	4	-	3	-	-	1	-	-	-	-
20 -	5	5	1	1	1	-	1	1	1	1	-	2	1	-
25 -	22	17	4	1	4	4	2	2	1	2	4	3	7	5
35 -	51	27	4	6	7	5	10	5	7	2	9	5	14	4
45 -	53	53	6	9	13	11	15	12	5	4	6	9	8	8
55 -	71	30	7	3	15	7	15	3	5	4	17	8	12	5
65 -	55	32	8	10	9	7	11	4	7	4	12	4	8	3
75 -	15	15	3	1	4	6	1	2	-	-	2	2	5	4
85 -	-	2	-	-	-	1	-	-	-	1	-	-	-	-
95 and upwds.	-	-	-	-	-	-	-	-	-	-	-	-	-	-

TABLE 7. (continued).—Causes of Death registered in England in

Table with columns for CAUSES OF DEATH and years 1838-1856. Rows are categorized by Class (I, II, III) and Order (1-4). Includes various diseases like Erysipelas, Cholera, Typhoid, etc.

† Previously to 1847 deaths from puerperal fever were classed with deaths from childbirth; the numbers here given for each separately have

each of the 5 Years 1838-1842, and of the 25 Years 1847-1871.

1857	1858	1859	1860	1861	1862	1863	1864	1865	1866	1867	1868	1869	1870	1871	CAUSES OF DEATH.
2081	1968	1964	1965	1942	1923	1920	2104	1963	1875	1450	1932	1873	2140	2340	9 Erysipelas. 10 Puerperal Fever (Metria). 11 Carbuncle. 12 Influenza. 13 Dysentery. 14 BARRHEN. 15 Cholera. 16 Ague. 17 Remittent Fever. 18 Rheumatism. 19 Other Zymotic Diseases.
187	1,006	1,089	1,067	1,177	1245	1,386	1,530	1,647	1,662	1,698	1,880	1,859	1,858	1,742	ORDER 2. 1 Syphilis. 2 Strict. of Urethra. 3 Cholera. 4 Glanders.
5	62	62	66	63	73	54	106	74	74	109	96	52	85	93	ORDER 3. 1 Privation. 2 Want of Breast-milk. 3 Purpura & Scurvy. 4 Aleo-ja & Del.Trem.holism. 5 Intemp.
1259	1,236	1,217	920	1,055	904	961	1,006	1,244	960	1,163	1,124	1,030	1,203	1,119	ORDER 4. 1 Thruob. 2 Worms, &c.
482	5728	8119	7823	7301	7247	7414	7386	7567	7332	7095	6284	6333	5817	5456	ORDER 1. 1 Gout. 2 Dropsy. 3 Cancer. 4 Cancer Uria. 5 Mortification.
272	596	616	575	541	559	597	629	606	543	532	534	676	675	612	ORDER 2. 1 Pericarditis. 2 Aneurism. 3 Heart Disease, &c.
1329	1,629	1,619	1,166	1,353	1,478	1,561	1,610	1,882	1,256	1,385	1,420	1,637	1,740	1,630	ORDER 3. 1 Laryngitis. 2 Bronchitis. 3 Pleurisy. 4 Pneumonia. 5 Asthma. 6 Lung Disease, &c.
812	789	827	704	809	785	828	883	802	765	742	759	748	803	775	ORDER 4. 1 Gastritis. 2 Enteritis. 3 Peritonitis. 4 Ascites. 5 Ulceration of Intestines. 6 Hernia. 7 Ileus. 8 Intussusception. 9 Strict. of Intestines. 10 Fistula. 11 Stomach Dis., &c. 12 Pancreas Dis., &c. 13 Hepatitis. 14 Jaundice. 15 Liver Disease, &c. 16 Spleen Disease, &c.

for the four years 1843-46, both inclusive. were estimated from the proportion which those under each heading bore to the sum of both in subsequent years when they were distinguishable.

TABLE 7. (continued.)—Causes of Death registered in England in

Class	CAUSES OF DEATH.	1838	1839	1840	1841	1842*	1847	1848	1849	1850	1851	1852	1853	1854	1855	1856		
IV.	ORDER 5.																	
	1 Nephritis - - -	187	181	142	198	189	163	163	173	173	188	197	257	305	344	328		
	2 Ischuria - - -	70	116	89	53	50	87	86	86	81	100	106	109	118	150	82		
	3 Bright's Disease } (Nephritis) - - -	-	-	-	-	-	244	422	400	490	477	579	641	776	793	654		
	4 Diabetes - - -	307	214	233	253	370	383	342	416	432	408	402	413	436	448	438		
	5 Calculus (Stone) -	330	299	303	261	304	265	233	219	249	204	208	224	183	234	233		
	6 Cystitis - - -	128	138	132	161	136	257	220	239	214	212	281	286	278	278	370		
	7 Kidney Disease, &c.	710	606	687	681	805	1,643	1,365	1,418	1,840	1,698	1,734	1,798	1,776	1,936	1,363		
	ORDER 6.																	
	1 Ovarian Dropsy -	45	34	43	44	52	193	302	214	219	196	178	217	220	208	211		
	2 Uterus, &c. Disease -	388	377	479	387	463	706	701	716	702	762	699	748	794	634	636		
	ORDER 7.																	
	1 Synovitis (Arthritis)	16	38	35	47	33	52	43	54	54	72	84	81	101	80	71		
	2 Joint Disease, &c. -	1,066	1,068	1,170	1,161	1,289	791	814	1,108	864	1,030	1,066	1,146	1,269	1,248	1,269		
	ORDER 8.																	
	1 Phlegmon - - -	16	82	127	118	98	223	436	645	433	481	365	309	289	255	126		
	2 Ulcer - - -	162	135	191	193	166	302	320	300	340	317	236	251	258	278	283		
	3 Skin Disease, &c. -	107	90	85	75	94	163	153	191	169	198	232	206	283	263	263		
	IV.	ORDER 1.																
		1 Premature Birth † -	6,207†	6,575†	7,032†	7,157†	7,427†	7,339†	5,961†	6,422†	6,229†	6,204†	7,018†	7,000†	7,222†	7,102†	6,226	
		2 Cyanosis - - -	-	-	-	-	-	687	216	178	212	310	342	279	295	341	341	
		3 Spina Bifida - - -	186	214	211	306	217	687	216	178	212	310	342	279	295	341	341	
		4 Other Malformations	-	-	-	-	-	414	374	408	408	346	391	407	369	369		
		5 Teething - - -	4,404	5,016	5,219	5,324	5,689	4,368	4,130	4,627	4,086	4,408	4,413	4,376	4,389	4,327	3,380	
		ORDER 2.																
		1 Pannicula - - -	69	86	112	107	138	133	138	130	127	87	98	115	70	124	111	
		2 Childbirth (see Mat- ria) † - - -	1,639†	1,949†	1,999†	2,011†	1,797†	2,442	2,060	2,174	2,139	2,261	2,275	2,288	2,065	1,900	1,821	
		ORDER 3.																
	1 Old Age † - - -	21,332†	22,242†	23,202†	24,210†	25,124†	24,783†	26,188	26,750	25,527	25,260	26,276	27,130	26,466	26,714	25,231		
	ORDER 4.																	
	1 Atrophy and Debility †	22,571†	23,699†	25,182†	26,610†	26,877†	26,217†	21,320†	23,022†	22,222†	22,240†	25,112†	25,051†	26,262†	25,426†	24,724†		
	V.	ORDER 1. (ACCIDENT OR NEGLIGENCE.)																
		1 Fractures and Con- tusions - - -	-	-	-	-	-	-	-	-	-	-	-	-	-	-	-	
2 Gunshot Wounds -		-	-	-	-	-	-	-	-	-	-	-	-	-	-	-		
3 Cut, Stab - - -		-	-	-	-	-	-	-	-	-	-	-	-	-	-	-		
4 Burns and Scalds -		-	-	-	-	-	-	-	-	-	-	-	-	-	-	-		
5 Poison - - -		-	-	-	-	-	-	-	-	-	-	-	-	-	-	-		
6 Drowning - - -		-	-	-	-	-	-	-	-	-	-	-	-	-	-	-		
7 Suffocation - - -		-	-	-	-	-	-	-	-	-	-	-	-	-	-	-		
8 Otherwise - - -		-	-	-	-	-	-	-	-	-	-	-	-	-	-	-		
ORDER 2. (HOMICIDE.)																		
1 Murder and Man- slaughter - - -		-	-	-	-	-	-	-	-	-	-	-	-	-	-	-		
ORDER 3. (SUICIDE.)																		
1 Gunshot Wounds -	-	-	-	-	-	-	-	-	-	-	-	-	-	-	-			
2 Cut, Stab - - -	-	-	-	-	-	-	-	-	-	-	-	-	-	-	-			
3 Poison - - -	-	-	-	-	-	-	-	-	-	-	-	-	-	-	-			
4 Drowning - - -	-	-	-	-	-	-	-	-	-	-	-	-	-	-	-			
5 Hanging - - -	-	-	-	-	-	-	-	-	-	-	-	-	-	-	-			
6 Otherwise - - -	-	-	-	-	-	-	-	-	-	-	-	-	-	-	-			
ORDER 5. (EXECUTION.)																		
1 Hanging - - -	-	-	-	-	-	-	-	-	-	-	-	-	-	-	-			
Violent Deaths (not classified) - - -	11,727	11,633	11,594	11,100	11,069	12,023	12,768	12,445	12,126	12,659	12,820	13,739	14,040	14,125	13,980			
Sudden Deaths (Cause unascertained) -	3,612	3,896	3,610	3,201	3,202	3,706	3,197	3,535	3,260	3,458	3,591	4,018	3,393	4,129	3,474			
Causes not specified or ill-defined - - -	21,066	16,961	14,363	12,744	12,172	18,541	14,641	10,246	9,776	9,070	9,187	9,227	8,267	8,306	7,264			

Deaths from Violence were not classified according to Orders prior to 1858

† Premature birth was included with atrophy and debility previously to 1847, and from 1847 to 1857, inclusive, premature birth and infantile each of these separate headings have been estimated from the proportions which the numbers under each bore to the sum of the two in subsequent subsequent years, which has rendered it necessary to estimate the numbers belonging to each heading for the earlier years; these estimates have

‡ See note to Metrics on page 208 as to

each of the 5 Years 1838-1842, and of the 25 Years 1847-1871.

1857	1858	1859	1860	1861	1862	1863	1864	1865	1866	1867	1868	1869	1870	1871	CAUSES OF DEATH.
															ORDER 5.
390	265	284	245	306	273	335	390	361	406	442	495	553	658	696	1 Nephritis.
37	118	103	96	102	104	143	138	140	121	106	118	125	126	129	2 Ischuria.
482	1,105	1,238	1,390	1,448	1,541	1,700	1,793	1,860	2,039	2,203	2,076	2,490	2,616	2,651	3 Bright's Disease (Nephria).
482	514	480	532	537	574	551	665	669	678	680	671	735	735	805	4 Diabetes.
192	199	191	179	168	196	172	184	189	193	201	213	194	195	197	5 Calculus (Stone).
238	259	276	299	343	342	340	383	325	393	381	463	432	415	437	6 Cystitis.
1,262	1,226	1,144	1,245	1,318	1,298	1,537	1,563	1,710	1,791	1,920	1,836	2,304	2,758	2,773	7 Kidney Disease, &c.
															ORDER 6.
227	229	277	344	225	280	235	259	209	318	247	222	234	294	194	1 Ovarian Dropsy.
302	909	222	874	894	947	964	1,035	1,022	1,023	1,069	1,036	1,049	1,074	1,027	2 Uterus, &c. Disease.
															ORDER 7.
81	77	61	68	79	70	73	89	74	70	75	82	81	106	105	1 Synovitis (Arthrit.)
1,294	1,687	1,204	1,598	1,545	1,518	1,692	1,771	1,786	1,872	1,672	1,751	1,786	1,787	1,892	2 Joint Disease, &c.
															ORDER 8.
162	711	496	413	434	409	520	550	453	482	439	565	578	657	600	1 Phlegmon.
320	322	364	332	401	387	435	463	424	403	443	436	405	399	392	2 Ulcer.
229	362	277	257	286	325	347	377	363	368	362	356	384	399	408	3 Skin Disease, &c.
															ORDER 1.
1,200	7,207	7,432	7,642	7,610	7,706	8,121	8,339	8,791	8,943	8,990	8,757	8,960	9,195	9,650	1 Premature Birth.
220	296	408	398	429	459	496	465	483	514	481	547	532	596	570	2 Cyanosis.
225	313	356	350	394	386	402	371	377	413	391	411	469	455	390	3 Spina Bifida.
329	382	379	420	441	424	408	461	438	471	504	474	438	449	458	4 Other Malformatns.
4,892	4,021	3,730	4,596	4,251	3,812	4,116	4,255	4,271	4,293	4,300	4,145	4,083	4,183	4,108	5 Teething.
															ORDER 2.
21	51	55	47	59	61	75	75	86	111	115	130	122	127	118	1 Puerperia.
1,221	1,063	2,258	2,136	2,109	2,137	2,433	2,532	2,490	2,485	2,846	2,907	2,102	2,383	2,471	2 Ulcer. (see Metria).
															ORDER 3.
2,347	28,506	27,104	28,442	27,373	26,780	27,398	29,498	28,709	28,546	28,646	26,050	27,332	28,889	28,088	1 Old Age.
															ORDER 4.
27,263	22,869	27,260	26,330	29,291	27,077	28,168	29,254	32,161	31,097	32,317	32,954	29,954	30,520	30,468	1 Atrophy & Debility.
															ORDER 1.
															(ACCIDENT OR NEGLIGENCE.
5,159	4,482	5,417	5,589	5,397	5,832	6,500	6,843	6,661	6,596	6,506	6,506	6,306	6,447	6,837	1 Fractures and Contusions.
136	104	103	129	111	108	126	112	131	124	118	105	150	150	162	2 Gunshot Wounds.
40	75	81	41	54	82	115	93	97	103	103	125	95	111	95	2 Cut. Stab.
3,138	3,978	3,106	3,033	2,767	2,796	2,987	2,713	2,533	2,600	2,553	2,545	2,578	2,612	2,612	4 Burns and Scalds.
282	279	240	238	292	377	274	378	378	381	279	295	294	261	261	3 Poison.
2,124	2,494	2,234	2,351	2,465	2,488	2,714	2,823	2,786	2,676	2,924	2,696	2,504	2,605	2,605	6 Drowning.
965	102	1,061	1,014	1,219	1,147	1,245	1,309	1,263	1,332	1,192	1,285	1,419	1,504	1,504	7 Suffocation.
714	692	652	761	782	1,052	1,139	1,406	1,137	1,116	1,038	896	686	629	629	8 Otherwise.
															ORDER 2.
															(HOMICIDE.)
244	338	377	320	418	339	412	445	480	392	461	387	381	381	381	1 Murder and Manslaughter.
															ORDER 4.
															(SUICIDE.)
60	64	59	59	54	56	65	58	60	57	100	72	75	65	65	1 Gunshot Wounds.
263	270	276	257	215	257	249	263	265	268	284	337	311	301	301	2 Cut. Stab.
119	112	156	122	128	121	154	135	128	135	138	142	151	151	151	3 Poison.
107	208	219	225	204	245	205	299	297	297	238	291	292	317	317	4 Drowning.
379	349	369	392	611	563	594	591	522	488	668	613	583	545	545	5 Hanging.
95	64	85	92	103	78	105	126	147	140	127	132	137	137	135	6 Otherwise.
															ORDER 5.
															(EXECUTION.)
9	7	10	11	17	21	21	6	12	11	10	8	7	4	4	1 Hanging.
6,317	—	—	33	120	137	169	154	301	308	299	274	234	258	152	1 Violent Deaths (not classed).
3,406	3,099	2,821	2,894	2,697	2,778	3,008	3,321	3,173	3,385	3,506	2,945	3,049	3,180	3,155	1 Sud. Deaths (Cause unascertained).
8,032	4,638	5,484	5,767	5,057	4,785	4,555	4,478	5,227	4,995	4,628	3,894	3,671	4,228	4,011	1 Causes not specified or ill-defined.

For the four years 1843-46, both inclusive, debility were abstracted under one heading. In order, therefore, to establish something like uniformity in the above Table, the numbers against years, when they were separately classified. Between old age and senile debility a different system of classification was adopted in 1848 and is hence termed on the system described above. The numbers for the five years 1838-42.

TABLE 3.—Causes of Death registered in England in each of the 18 Years 1854-1871. To 1,000,000 PERSONS LIVING, the DEATHS from each CLASS of CAUSES, and from each CAUSE.

Class.	CAUSES OF DEATH.	1854	1855	1856	1857	1858	1859	1860	1861	1862	1863	1864	1865	1866	1867	1868	1869	1870	1871				
	ALL CAUSES - - -	23630	23659	20604	21745	22033	22923	21239	21636	21467	22053	22855	22387	23606	21983	22300	22636	22947	22621				
	SPECIFIED CAUSES -	23157	22277	20152	21447	22673	22178	21068	21490	21229	22606	22606	22324	23433	21818	22068	22496	22604	22623				
	(CLASSES.)																						
I.	ZYMOTIC DISEASES	6367	4759	4310	4901	5737	5469	3868	4424	4551	5887	5770	5489	5522	4288	5465	5085	5411	5443				
II.	CONSTITUTIONAL "	4570	4568	4224	4297	4275	4194	4183	4273	4128	4150	4237	4261	4261	4215	3974	3986	3965	3886				
III.	LOCAL "	7815	8452	7576	7925	8480	8189	8712	8420	8484	8584	9123	8903	9162	8840	8319	9213	9216	9049				
IV.	DEVELOPMENTAL "	3646	3739	3303	3599	3636	3575	3382	3619	3423	3513	3678	3746	3661	3680	3515	3423	3447	3377				
V.	VIOLENT DEATHS -	759	759	739	725	734	751	754	754	743	772	826	835	807	795	790	780	745	752				
	(ORDERS.)																						
I.	1. Miasmatic Diseases -	6128	4321	4106	4681	5513	5215	3683	4191	4319	5623	5489	5184	3341	4005	3174	4823	5139	3135				
	2. Enteric " -	67	64	56	80	62	65	63	67	72	77	87	94	90	90	96	97	94	91				
	3. Dietic " -	107	112	90	99	110	119	113	105	107	121	127	142	127	120	128	122	117	115				
	4. Parasitic " -	65	62	58	61	72	70	55	61	53	57	57	69	54	68	60	54	61	57				
II.	1. Diathetic " -	916	924	823	849	871	842	836	816	816	819	845	839	823	836	796	807	785	755				
	2. Tubercular " -	3654	3644	3392	3448	3404	3252	3346	3457	3312	3351	3262	3422	3449	3399	3181	3189	3200	3201				
III.	1. Diseases of Nervous System -	2802	2827	2962	2706	2800	2796	2831	2797	2769	2824	2996	2902	2912	2845	2802	2935	2867	2785				
	2. " of Organs of Circulation -	734	736	726	775	822	879	956	909	980	939	1069	1073	1053	1074	1051	1147	1124	1161				
	3. " of Respiratory Organs -	2856	3459	2312	2057	3299	3069	3484	3233	3358	3206	3963	3369	3673	3403	3989	3704	3690	3623				
	4. " of Digestive Organs -	1036	1011	993	1005	996	1018	1004	1022	966	1006	1017	1049	1004	990	1000	963	961	967				
	5. " of Urinary Organs -	205	214	219	217	242	242	254	263	265	274	227	202	215	227	220	237	237	233				
	6. " of Organs of Generation -	55	56	55	56	59	61	57	57	61	60	63	60	59	62	58	59	58	55				
	7. " of Organs of Locomotion -	81	78	71	68	60	66	75	63	79	87	90	90	78	62	86	85	85	88				
	8. " of Integumentary System -	46	43	38	42	70	57	51	57	56	64	67	59	60	58	68	63	64	62				
IV.	1. Dev. Dis. of Children	1205	1222	1208	1287	644	631	647	680	636	663	676	682	696	691	686	654	667	672				
	2. " of Adults -	116	108	100	105	110	119	114	109	109	124	127	124	123	116	118	108	112	114				
	3. " of Old People	1441	1606	1271	1409	1479	1390	1449	1277	1331	1340	1434	1382	1361	1350	1212	1297	1239	1242				
	4. Diseases of Nutrition	784	795	729	818	1288	1435	1272	1473	1347	1386	1441	1549	1431	1523	1531	1280	1271	1249				
V.	1. Accident or Negligence -	759	759	739	725	649	670	662	663	649	677	734	733	709	700	635	637	646	662				
	2. Battle* -					"	"	"	"	"	"	"	"	"	"	"	"	"	"	"	"	"	"
	3. Homicide -					18	17	19	16	21	20	20	21	23	18	21	18	17	17	17	17	17	17
	4. Suicide -					66	64	70	68	65	66	64	67	64	62	70	73	70	69	68	70	69	68
	5. Execution -					5	4	5	6	1	1	1	3	6	5	4	3	4	3	3	3	3	3
	VIOLENT DEATHS NOT CLASSED -					2	6	7	8	7	14	10	14	12	12	12	7				
	SUDDEN DEATHS, CAUSE UNASCERTAINED -	217	223	185	178	160	145	146	126	128	147	162	153	173	165	127	140	143	140				
	CAUSES NOT SPECIFIED -	148	159	167	120	2	2	2	2	2	2	2	2	2	2	2	2	2	2				

* Order 2, comprising Violent Deaths in Battle, is omitted as inapplicable to the civil population.
 † For the years 1859-71 the deaths of which the cause was not specified have been distributed pro rata over all the causes in the Table.

Causes of Death in 1871.

TABLE 3. (continued.)—Causes of Death registered in England in each of the 18 Years 1854-71. 1,000,000 PERSONS LIVING, the DEATHS from each CLASS of CAUSES, and from each CAUSE.

Class.	CAUSES OF DEATH.	1854	1855	1856	1857	1858	1859	1860	1861	1862	1863	1864	1865	1866	1867	1868	1869	1870	1871	
	9. Stricture of Intestines	14	13	18	15	14	15	15	14	13	14	14	12	15	13	13	12	13	13	
	10. Fistula	6	5	4	5	6	5	6	6	5	4	5	4	5	5	4	4	4	5	
	11. Stomach Disease, &c.	110	127	125	122	143	126	146	140	128	123	123	129	140	150	141	126	127	121	
	12. Pancreas Disease, &c.	7	8	6	1	1	1	6	9	1	1	5	1	8	8	5	5	4	4	
	13. Hepatitis	23	78	76	76	70	76	68	70	63	60	60	71	67	62	63	61	60	60	
	14. Jaundice	69	70	76	76	63	64	64	68	64	70	74	75	70	70	71	78	70	70	
	15. Liver Disease, &c.	217	208	192	203	222	223	231	226	233	239	249	280	269	261	235	260	264	254	
	16. Spleen Disease, &c.	4	3	3	3	2	2	3	4	4	4	4	3	3	4	4	4	4	4	
	ORDER 5.																			
	1. Nephritis	11	12	14	14	14	15	12	15	14	18	19	12	19	21	23	25	20	20	
	2. Ischuria	6	6	4	5	6	5	5	5	5	7	6	7	6	5	5	6	5	5	
	3. Bright's Dis. (Nephria)	43	48	51	53	57	65	71	73	77	84	87	90	97	104	97	115	117	111	
	4. Diabetez	24	24	23	25	27	25	27	27	29	27	23	23	23	23	23	21	24	23	
	5. Calculus (Stones)	10	13	12	10	10	10	9	8	10	8	9	9	9	9	10	9	9	9	
	6. Cystitis	15	15	14	14	12	14	15	17	17	17	19	18	19	18	22	22	19	19	
	7. Kidney Disease, &c.	97	100	101	97	115	109	115	118	113	115	125	120	123	126	123	125	124	121	
	ORDER 6.																			
	1. Ovarian Dropsy	12	11	11	12	12	14	12	12	14	12	12	10	10	12	10	11	10	10	
	2. Uterus Disease, &c.	43	45	44	44	47	47	45	45	47	47	50	50	49	50	45	45	45	45	
	ORDER 7.																			
	1. Synovitis (Arthritis)	5	4	4	3	4	4	3	4	3	4	4	4	3	4	4	4	5	5	
	2. Joint Disease, &c.	76	72	67	65	56	62	72	75	76	68	66	66	75	78	82	81	81	89	
	ORDER 8.																			
	1. Phlegmon	12	14	7	9	27	24	21	29	21	28	27	22	22	20	22	22	20	20	
	2. Ulcer	19	15	15	16	17	19	17	20	19	21	22	20	19	21	20	19	18	16	
	3. Skin Disease, &c.	14	14	16	17	16	14	12	14	16	17	18	17	15	17	17	15	15	15	
IV.	ORDER 1.																			
	1. Premature Birth†	1016†	964†	956†	1004†	379	282	290	223	223	299	405	426	426	426	409	298	413	413	
	2. Cyanosis	16	16	18	19	20	21	20	21	22	22	26	25	24	22	25	25	27	27	
	3. Spina Bifida	18	18	16	17	16	18	18	20	19	20	18	18	20	16	19	21	19	19	
	4. Other Malformations	22	20	19	19	20	19	21	22	21	20	22	21	22	24	22	21	20	20	
	5. Twisting	228	219	194	209	209	191	198	214	190	208	205	205	204	205	198	169	198	188	
	ORDER 2.																			
	1. Paralysis	4	3	3	3	3	3	3	3	3	4	4	4	5	5	6	6	5	5	
	2. Childbirth (see Metris)	112	108	97	102	107	112	112	106	106	120	125	120	118	111	107	98	107	101	
	ORDER 3.																			
	1. Old Age	1441	1606	1271	1409	1479	1280	1449	1277	1281	1240	1424	1223	1261	1259	1212	1267	1297	1237	
	ORDER 4.																			
	1. Atrophy and Debility‡	784†	795†	739†	818†	1203	1435	1272	1472	1247	1203	1441	1549	1481	1233	1221	1280	1271	1215	
V.	ORDER 1.																			
	(ACCIDENT OR NEGLIGENCE.)																			
	1. Fractures and Contusions	•	•	•	•	267	222	277	261	267	266	216	220	217	210	208	201	200	200	
	2. Gunshot Wounds	•	•	•	•	7	4	5	6	6	5	6	5	6	6	5	5	6	6	
	3. Cut, Stab	•	•	•	•	4	4	4	3	3	4	6	4	5	5	5	6	4	4	
	4. Burns and Scalds	•	•	•	•	162	153	161	164	126	126	145	131	121	123	119	117	116	111	
	5. Poison	•	•	•	•	15	14	12	15	12	14	12	13	12	12	12	12	12	12	
	6. Drowning	•	•	•	•	110	125	116	118	122	122	126	126	123	126	126	124	124	112	
	7. Suffocation	•	•	•	•	47	49	54	51	61	56	61	63	60	64	56	61	64	64	
	8. Otherwise	•	•	•	•	27	25	24	26	29	22	25	21	24	23	25	21	24	24	
	ORDER 2.																			
	(HOMICIDE.)																			
	1. Murder and Manslaughter	•	•	•	•	12	17	19	16	21	20	20	21	20	18	21	12	17	17	
	ORDER 3.																			
	(SUICIDE.)																			
	1. Gunshot Wounds	•	•	•	•	3	3	3	3	3	3	3	3	3	3	3	3	3	3	
	2. Cut, Stab	•	•	•	•	12	14	14	12	11	12	12	12	12	12	12	12	12	14	
	3. Poison	•	•	•	•	6	6	6	6	6	6	7	7	6	6	6	7	7	7	
	4. Drowning	•	•	•	•	10	11	11	11	10	12	10	11	10	11	14	12	14	14	
	5. Hanging	•	•	•	•	29	27	20	20	29	26	27	28	25	23	26	26	26	26	
	6. Otherwise	•	•	•	•	4	2	4	5	3	4	5	6	7	7	6	6	6	6	
	ORDER 4.																			
	(EMBODIMENT.)																			
	1. Hanging	•	•	•	•	5	4	5	6	1	1	1	3	6	5	5	4	5	5	
	Violent Deaths (not classed)	739	750	720	726	•	•	2	6	7	2	7	14	10	14	12	12	12		
	Sudden Deaths (cause unascertained)	217	228	185	178	160	145	146	126	126	147	162	128	173	165	127	140	148		
	Causes not specified or ill-defined	146	159	167	120	1	1	1	1	1	1	1	1	1	1	1	1	1		

† In the years 1854-57 cases of so-called "debility" and "premature birth" were classed together; when the new classification was introduced "premature birth" was kept apart, and "atrophy" and "debility" were thrown into one line. The figures for premature birth, and atrophy & debility, given in Table 7 on page 254-5, have been estimated for each year prior to 1868 from the proportion which the two headings bear to each other in the subsequent years when they were separately distinguished.

‡ For the years 1854-71 the deaths of which the cause was not specified have been distributed pro rata over all the causes in the Table.

TABLE 9.—Causes of Death in England in 1871. Proportional Numbers dying from each Class of Causes, and from each Cause.

Class.	1871		Class.	1871		Class.	1871		
	Deaths to 1,000,000 Persons living.	Proportional Number in 1,000,000 Deaths.		Deaths to 1,000,000 Persons living.	Proportional Number in 1,000,000 Deaths.		Deaths to 1,000,000 Persons living.	Proportional Number in 1,000,000 Deaths.	
ALL CAUSES - - - - -									
(CLASSES.)			(CLASSES.)			(CLASSES.)			
I.	ZYMOTIC DISEASES	5,448 240,826	12	Influenza	15 681		ORDER 5.		
II.	CONSTITUTIONAL	3,856 170,439	13	Dysentery	35 1,560	1	Nephritis	23 1,345	
III.	LOCAL	9,049 400,029	14	Diarrhoea	1,069 47,253	2	Iscburia	6 252	
IV.	DEVELOPMENTAL	3,877 149,267	15	Cholera	28 1,695	3	Bright's Dis. (Nephria)	117 5,189	
V.	VIOLENT DEATHS	759 33,263	16	Acute	6 296	4	Diabetes	36 1,576	
	SUDDEN DEATHS, CAUSE UNASCERTAINED	140 6,176	17	Remittent Fever	6 258	5	Calculus (Stone)	9 386	
			18	Rheumatism	121 5,336	6	Cystitis	19 855	
			19	Other Zymotic Dis.	5 217	7	Kidney Disease, &c.	125 5,428	
				ORDER 2.			ORDER 6.		
				1 Syphilis	77 3,410	1	Ovarian Dropsy	9 380	
				2 Stricture of Urethra	11 495	2	Uterus, &c. Disease	46 2,010	
				3 Hydrophobia	3 110		ORDER 7.		
				4 Glanders	2 10	1	Synovitis (Arthritis)	4 205	
				ORDER 3.		2	Joint Disease, &c.	84 3,704	
				1 Privation	4 182		ORDER 8.		
				2 Want of Breast-milk	55 2,425	1	Phlegmon	27 1,175	
				3 Purpura and Scurvy	24 1,038	2	Ulcer	17 767	
				4 Alcohol. } a Del. Trem. } } b Intern. }	16 724 16 724	3	Skin Disease, &c.	18 795	
				ORDER 4.			ORDER 1.		
				1 Thrush	50 2,191		1	Premature Birth	428 18,889
				2 Worms, &c.	7 313		2	Cyanosis	25 1,116
				ORDER 1.			3	Spina Bifida	17 763
				1 Gout	20 902		4	Other Malformations	20 897
				2 Dropsy	241 10,560		5	Teething	182 8,041
				3 Cancer	429 18,970		ORDER 2.		
				4 Cancer of Oris (Noma)	6 252		1	Paranoma	5 221
				5 Mortification	59 2,592		2	Childbirth (see Metria)	109 4,837
				ORDER 2.			ORDER 3.		
				1 Scrofula	117 5,108		1	Old Age	1,342 54,883
				2 Tubes Mesenterica	267 12,115		ORDER 4.		
				3 Phthisis	2,264 104,451		1	Atrophy and Debility	1,349 59,020
				4 Hydrocephalus	323 14,279		V.	ORDER 1.	
				ORDER 1.			(ACCIDENT OR NEGLIGENCE.)		
				1 Cephalitis	213 9,423		1	Fractures and Contusions	306 15,383
				2 Apoplexy	569 22,429		2	Gunshot Wounds	4 200
				3 Paralysis	519 22,947		3	Cut. Stab	5 217
				4 Insanity	43 1,891		4	Burns and Scalds	116 5,113
				5 Chorea	3 161		5	Poison	11 511
				6 Epilepsy	109 4,831		6	Drowning	115 5,099
				7 Convulsions	1,121 49,541		7	Suffocation	67 2,944
				8 Brain Disease, &c.	248 10,966		8	Otherwise	41 1,818
				ORDER 2.			ORDER 3.		
				1 Pericarditis	27 1,196		(HOMICIDE.)		
				2 Aneurism	27 1,188		1	Murder and Man-slaughter	17 746
				3 Heart Disease, &c.	1,107 48,936		ORDER 4.		
				ORDER 3.			(SUICIDE.)		
				1 Laryngitis	72 3,191		1	Gunshot Wounds	3 125
				2 Bronchitis	2,112 93,342		2	Cut. Stab	13 589
				3 Pleurisy	41 1,826		3	Poison	6 236
				4 Pneumonia	1,008 44,567		4	Drowning	14 621
				5 Asthma	196 6,884		5	Hanging	24 1,073
				6 Lung Disease, &c.	234 10,329		6	Otherwise	6 304
				ORDER 4.			ORDER 5.		
				1 Gastritis	34 1,517		(EXECUTION.)		
				2 Enteritis	129 5,704		1	Hanging	2 8
				3 Peritonitis	79 3,500		Other Violent Deaths (not classed)	7 298	
				4 Acetia	28 1,235		Sudden Deaths (Cause unascertained)	140 6,176	
				5 Ulceration of Intest.	45 1,987				
				6 Hernia	45 2,001				
				7 Ileus	55 2,433				
				8 Intussusception	15 638				
				9 Stricture of Intest.	13 560				
				10 Fistula	5 209				
				11 Stomach Disease, &c.	118 5,230				
				12 Pancreas Disease, &c.	1 23				
				13 Hepatitis	56 2,482				
				14 Jaundice	70 3,077				
				15 Liver Disease, &c.	200 11,492				
				16 Spleen Disease, &c.	4 194				
I.	ORDER 1.								
	1 Small-pox	1,024 45,268							
	2 Measles	411 18,191							
	3 Scarlet Fever	822 30,344							
	4 Diphtheria	112 4,943							
	5 Quinsy	6 282							
	6 Croup	183 8,037							
	7 Whooping-cough	459 20,379							
	8 Typhus Fever	152 6,591							
	9 Enteric or Typhoid Fever	375 16,562							
	10 Simple Contd. Fev.	202 8,955							
	11 Erysipelas	96 4,286							
	12 Puerp. Fev. (Metria)	65 2,896							
	13 Carbuncle	10 453							

* Order 2, comprising Violent Deaths in Battle, is omitted, as inapplicable to the civil population.

NOTE.—The causes of 4,011 deaths were not specified. In calculating the proportional numbers they have been distributed pro rata over all the causes in the Table.

Causes of Death in 1871.

§ 10.*—Mean Annual Rate of Mortality in England from each CLASS of CAUSES and from each CAUSE OF DEATH during the 20 Years 1850-69, and in each Decade and Quinquennial of that Period also the Rate of Mortality in the Years 1870 and 1871.

CAUSES OF DEATH.	ANNUAL DEATHS to 1,000,000 LIVING.									CAUSES OF DEATH.
	20 Years 1850-69.	10 Years 1860-69.	10 Years 1860-69.	5 Years 1860-64.	5 Years 1865-69.	5 Years 1860-64.	5 Years 1865-69.	Year 1870.	Year 1871.	
ALL CAUSES - -	22340·3	22176·0	22504·6	22299·3	22063·6	22248·7	22760·4	22,947	22,622	ALL CAUSES.
SPECIFIED CAUSES-	22023·9	21881·0	22334·7	21877·3	21784·8	22108·5	22808·8	22,804	22,463	SPECIFIED CAUS.
(CLASSES.)										(CLASSES.)
ZYMOTIC DISEASES	5085·3	5138·7	5085·6	5234·1	5089·5	4699·8	5171·8	5411	5448	ZYMOTIC DISEAS.
CONSTITUTIONAL „	4813·4	4455·0	4169·7	4598·6	4311·6	4194·0	4145·4	3985	3856	CONSTITUTION. „
LOCAL „	3283·1	7884·4	8731·9	7644·6	8124·4	9676·6	8867·2	9215	9049	LOCAL „
DEVELOPMENTAL „	2897·5	3611·0	3594·0	3652·8	3668·4	3863·0	3905·0	3447	3377	DEVELOPMENT. „
VIOLENT DEATHS -	763·7	748·9	783·5	746·2	741·6	769·6	797·4	745	722	VIOLENT DEATHS
(ORDERS.)										(ORDERS.)
1. Miasmatic Diseases	4841·0	4912·1	4769·0	5019·2	4807·2	4623·8	4865·2	5129	5185	1. Miasmatic Dis.
2. Enteric „ -	70·2	56·6	63·7	51·5	61·7	73·5	93·8	94	91	2. ENTERIC.
3. Dietic „ -	113·3	101·8	124·6	97·6	108·0	116·4	122·8	117	115	3. DIETIC.
4. Parasitic „ -	61·8	65·2	59·3	65·8	64·6	56·6	60·0	61	57	4. PARASITIC.
1. Diathetic „ -	963·3	903·6	822·9	943·6	863·6	826·4	819·4	785	755	1. DIATHETIC.
2. Tubercular „ -	2449·1	2551·4	2346·3	2655·0	2448·0	2367·6	2326·0	2300	2101	2. TUBERCULAR.
DISEASES OF—										DISEASES OF—
1. Nervous System -	2604·4	2767·5	2641·3	2777·0	2726·0	2628·4	2659·2	2667	2765	1. NERVOUS SYSTEM.
2. Organs of Circulation.	893·0	751·8	1084·3	700·0	808·6	968·6	1080·0	1124	1161	2. ORGANS OF CIRCULATION.
3. Respiratory Organs.	2188·0	2262·2	2413·8	2769·0	2155·2	2409·2	2412·4	2600	2623	3. RESPIRATORY ORGANS.
4. Digestive Organs	1013·1	1023·0	1004·3	1039·0	1005·0	1003·6	1005·0	961	967	4. DIGESTIVE ORGANS.
5. Urinary Organs -	223·1	206·8	226·4	190·6	227·0	270·6	320·2	287	286	5. URINARY ORGANS.
6. Organs of Generation.	57·2	54·7	59·6	52·4	57·4	59·6	59·6	56	55	6. ORGANS OF GENERATION.
7. Organs of Locomotion.	75·3	67·2	63·4	66·2	66·2	62·6	64·2	65	66	7. ORGANS OF LOCOMOTION.
8. Integumentary System.	55·0	50·2	59·8	50·4	50·0	59·0	60·6	64	62	8. INTEGUMENTARY SYSTEM.
1. Dev. Diseases of Children.	916·7	1165·2	668·2	1335·0	965·4	656·4	689·0	687	672	1. DEV. DISEASES OF CHILDREN.
2. „ „ Adults -	117·0	118·0	116·1	128·0	108·0	116·6	115·6	112	114	2. „ „ ADULTS.
3. „ „ Old People	1407·4	1462·3	1323·4	1466·8	1431·0	1366·2	1318·6	1297	1242	3. „ „ OLD PEOPLE.
4. Dis. of Nutrition -	1126·4	825·5	1447·8	697·0	1024·0	1402·8	1490·8	1271	1249	4. DIS. OF NUTRITION.
1. Accident or Negligence.			687·0			677·0	696·9	646	663	1. ACCIDENT OR NEGLIGENCE.
2. Battle - - -			†			†	†	†	†	2. BATTLE.
3. Homicide - - -			19·7	746·2	741·6	19·2	29·2	17	17	3. HOMICIDE.
4. Suicide - - -	763·7	743·9	98·9			66·6	67·2	70	65	4. SUICIDE.
5. Execution - - -			·6			·8	·5	·3	·2	5. EXECUTION.
OTHER VIOLENT DEATHS NOT CLASSED.			9·3			6·0	12·6	12	7	OTHER VIOLENT DEATHS NOT CLASSED.
SUDDEN DEATHS, CAUSE UNASERTAINED.	171·3	192·7	149·9	207·2	178·2	146·2	128·6	143	140	SUD. DEATHS, CAUSE UNASERTAINED.
CAUSES NOT SPECIFIED	76·1	121·8	—	214·3	89·6	—	—	—	—	CAUSES NOT SPECIFIED

† rates given in this Table for the various groups of years are the means of the calculated rates in the several years. Under some of the headings the means cannot be given for the entire period, as the classification in full detail has not been made during the whole 20 years. † retain number of cases in each year the cause of death is not stated; † in calculating the proportional numbers since 1868 these have been added pro rata over all the causes in the Table. † der 3, comprising Violent Deaths in Battle, is omitted, as inapplicable to the civil population.

TABLE 10.* (continued).—Mean Annual Rate of Mortality in England from each CLASS of CAUSES and from each CAUSE of DEATH during the 20 Years 1850-69, and in each Decade and Quinquennial of that Period; also the Rate of Mortality in the Years 1870 and 1871.

CLASS.	CAUSES OF DEATH.	ANNUAL DEATHS to 1,000,000 LIVING.								CAUSES OF DEATH.	
		20 Years 1850-69.	10 Years 1850-59.	10 Years 1860-69.	5 Years 1850-54.	5 Years 1855-59.	5 Years 1860-64.	5 Years 1865-69.	Year 1870.		Year 1871.
L.	ORDER 1.										ORDER 1.
	1 Small-pox - - -	304.1	239.0	169.2	279.0	199.0	100.6	147.8	118	1024	1 Small-pox.
	2 Measles - - -	497.0	409.0	465.0	406.0	412.0	478.2	451.8	339	411	2 Measles.
	3 Scarlet Fever - - -	1046.4	927.1	891.1	890.8	1103.6	925.6	836.6	1461	822	3 Scarlet Fever.
	4 Diphtheria - - -			204.7			264.2	145.2	121	112	4 Diphtheria.
	5 Quinsy - - -	18.6	23.3	18.8	22.4	24.2	16.6	11.0	6	6	5 Quinsy.
	6 Croup - - -	254.0	238.1	255.0	225.2	281.0	279.4	290.6	193	183	6 Croup.
	7 Whooping-cough - - -	530.7	511.8	529.0	496.6	527.0	527.0	532.2	534	459	7 Whooping-cough.
	8 { Typhus Fever - - - Enteric or Typhoid Fever. - - - Simple Continued Fever. - - -	918.4	946.3	890.5	905.0	897.6	846.6	934.4	148 332	122 375	8 { Typhus Fever. Enteric or Typhoid Fever. Simple Continued Fever.
									294	202	
	9 Erysipelas - - -	96.8	108.1	85.6	111.6	104.6	87.0	84.2	96	99	9 Erysipelas.
	10 Puerperal Fev. (Metria) - - -	54.9	54.6	58.2	54.0	55.2	54.2	56.2	67	65	10 Puerperal Fev. (Metria).
	11 Carbuncle - - -	12.0	12.5	11.5	12.0	13.0	11.6	11.4	9	10	11 Carbuncle.
	12 Influenza - - -	63.2	60.4	36.0	86.6	94.2	45.0	27.0	28	15	12 Influenza.
	13 Dysentery - - -	75.7	58.9	32.4	120.6	77.2	56.6	48.2	37	35	13 Dysentery.
	14 Diarrhœa - - -	822.3	835.0	871.7	867.4	838.6	704.6	1068.8	1136	1009	14 Diarrhœa.
	15 Cholera - - -	140.7	175.4	166.1	305.8	45.0	33.8	178.4	48	88	15 Cholera.
	16 Ague - - -	7.9	9.4	6.3	9.2	9.6	7.2	5.4	5	6	16 Ague.
	17 Remittent Fever - - -	18.3	28.1	8.4	35.2	21.0	12.6	4.2	7	6	17 Remittent Fever.
18 Rheumatism - - -	107.2	109.1	111.8	101.8	104.4	106.0	116.6	125	121	18 Rheumatism.	
19 Other Zymotic Diseases - - -	2.8	-	5.6	-	-	6.0	5.2	5	5	19 Other Zymotic Dis.	
	ORDER 2.									ORDER 2.	
1 Syphilis - - -	38.6	44.2	73.0	37.2	51.2	63.6	82.3	84	77	1 Syphilis.	
2 Stricture of Urethra - - -	10.7	11.7	9.7	13.4	10.0	9.4	10.0	9	11	2 Stricture of Urethra.	
3 Hydrophobia - - -	.6	.6	.6	.9	.4	.3	.9	1	3	3 Hydrophobia.	
4 Glanders - - -	.3	.1	.4	-	.13	.2	.6	.2	.2	4 Glanders.	
	ORDER 3.									ORDER 3.	
1 Privation - - -	3.7	3.7	3.7	8.8	8.6	3.6	3.8	4	4	1 Privation.	
2 Want of Breast-milk - - -	50.2	39.5	60.9	33.0	46.0	53.8	68.0	63	55	2 Want of Breast-milk.	
3 Purpura and Scurvy - - -	17.5	15.0	20.0	14.4	15.6	19.0	21.0	21	24	3 Purpura and Scurvy.	
4 Alcohol { Del. Tremens Intemperance - - -	25.0	27.1	22.8	28.6	25.6	23.8	21.8	15	16	4 Alcohol { Del. Tre. Intemp.	
	16.8	10.5	17.2	17.8	15.2	16.2	18.2	14	16		
	ORDER 4.									ORDER 4.	
1 Thrush - - -	56.8	63.6	50.0	65.8	61.4	48.0	33.0	54	50	1 Thrush.	
2 Worms, &c. - - -	5.0	1.6	8.3	-	5.2	8.6	8.0	7	7	2 Worms, &c.	
II.	ORDER 1.									ORDER 1.	
	1 Gout - - -	14.3	12.8	15.8	12.4	13.2	13.4	18.2	21	20	1 Gout.
	2 Dropsy - - -	424.2	500.1	348.2	549.4	450.8	370.0	326.4	261	241	2 Dropsy.
	3 Cancer - - -	330.6	314.8	586.5	302.2	327.4	368.8	404.2	431	429	3 Cancer.
	4 Cancerum Oris (Noma) - - -	7.7	7.5	7.9	0.0	9.0	8.4	7.4	5	6	4 Cane. Oris (Noma).
	5 Mortification - - -	69.5	68.4	64.5	73.6	63.2	63.8	63.2	67	59	5 Mortification.
		ORDER 2.									ORDER 2.
	1 Scrofula - - -	148.6	149.1	148.1	144.8	163.4	160.4	135.8	122	117	1 Scrofula.
	2 Tabes Mesenterica - - -	278.5	263.1	220.9	264.8	261.4	272.2	315.6	310	297	2 Tabes Mesenterica.
3 Phthisis - - -	2638.2	2729.3	2347.1	2811.2	2647.6	2566.4	2327.8	2435	2364	3 Phthisis.	
4 Hydrocephalus - - -	583.8	469.9	537.7	434.2	385.6	368.6	348.8	333	323	4 Hydrocephalus.	

* See note to page 244.

TABLE 10*. (continued.)—Mean Annual Rate of Mortality in England from each CLASS of CAUSES and from each CAUSE of DEATH during the 20 Years 1850-69, and in each Decade and Quinquennial of that Period; also the Rate of Mortality in the Years 1870 and 1871.

CLASS.	CAUSES OF DEATH.	ANNUAL DEATHS TO 1,000,000 LIVING.								CAUSES OF DEATH.				
		20 Years 1850-69.	10 Years 1850-59.	10 Years 1860-69.	5 Years 1850-54.	5 Years 1855-59.	5 Years 1860-64.	5 Years 1865-69.	Year 1870.	Year 1871.				
III.	ORDER 1.												ORDER 1.	
	1	Cephalitis - - -	191.5	189.8	198.8	199.0	189.6	183.8	208.8	223	218	1	Cephalitis.	
	2	Apoplexy - - -	468.3	450.8	481.8	454.2	447.4	468.6	498.0	521	509	2	Apoplexy.	
	3	Paralysis - - -	478.8	463.8	498.8	440.2	448.4	468.8	508.8	533	519	3	Paralysis.	
	4	Insanity - - -	27.9	26.5	29.3	29.2	23.8	23.0	29.4	29	23	4	Insanity.	
	5	Chorea - - -	8.3	8.3	8.3	8.6	8.0	8.2	8.4	4	8	5	Chorea.	
	6	Epilepsy - - -	114.7	110.6	118.7	105.8	118.4	123.8	114.6	117	109	6	Epilepsy.	
	7	Convulsions - -	1298.8	1281.9	1261.7	1232.6	1211.2	1276.0	1247.4	1123	1121	7	Convulsions.	
	8	Brain Disease, &c.	227.6	201.6	233.5	192.4	211.2	248.2	258.8	249	248	8	Brain Disease, &c.	
		ORDER 2.											ORDER 2.	
	1	Pericarditis - -	29.8	31.5	26.1	32.6	30.4	26.8	27.4	20	27	1	Pericarditis.	
	2	Aneurism - - -	19.6	17.0	22.8	16.2	17.8	20.2	24.4	26	27	2	Aneurism.	
	3	Heart Disease, &c.	688.6	708.2	678.9	651.2	735.4	619.6	1088.2	1076	1107	3	Heart Disease, &c.	
		ORDER 3.											ORDER 3.	
	1	Laryngitis - - -	66.1	64.0	66.1	59.0	69.0	70.0	68.2	78	72	1	Laryngitis.	
	2	Bronchitis - - -	1468.1	1187.5	1748.7	1016.4	1268.6	1628.2	1899.2	2087	2112	2	Bronchitis.	
3	Pleurisy - - -	46.6	50.3	43.8	51.4	49.2	43.2	43.4	46	41	3	Pleurisy.		
4	Pneumonia - - -	1201.4	1268.7	1126.2	1239.0	1294.2	1199.2	1073.2	1065	1008	4	Pneumonia.		
5	Asthma - - -	217.2	246.1	126.4	228.2	226.0	201.2	171.6	175	126	5	Asthma.		
6	Lung Disease, &c.	126.6	146.6	231.6	145.0	146.2	227.4	225.8	229	224	6	Lung Disease, &c.		
	ORDER 4.											ORDER 4.		
1	Gastritis - - -	26.8	29.9	27.8	27.2	22.6	29.8	25.8	26	24	1	Gastritis.		
2	Enteritis - - -	170.6	191.8	149.5	209.0	174.6	127.2	141.8	127	129	2	Enteritis.		
3	Peritonitis - -	78.8	73.7	77.9	72.4	75.0	79.2	76.6	62	79	3	Peritonitis.		
4	Ascites - - -	27.3	29.5	25.0	29.6	29.9	26.6	23.4	20	22	4	Ascites.		
5	Ulceration of Intestines	45.6	42.8	42.9	50.2	48.8	48.0	42.8	47	45	5	Ulcers of Intestines.		
6	Hernia - - -	48.2	42.8	42.2	41.2	43.8	41.4	43.0	44	45	6	Hernia.		
7	Ileus - - -	29.4	29.0	26.9	23.8	29.2	27.4	26.4	27	25	7	Ileus.		
8	Intussusception -	12.5	12.5	12.4	12.6	12.4	12.2	12.6	16	15	8	Intussusception.		
9	Stricture of Intestines	12.9	14.1	12.7	14.2	14.0	14.0	12.4	12	12	9	Strict. of Intestines.		
10	Fistula - - -	5.1	5.4	4.8	5.8	5.0	5.2	4.4	5	5	10	Fistula.		
11	Stomach Disease, &c.	121.6	122.4	127.6	118.6	122.2	126.6	127.0	127	118	11	Stom. Disease, &c.		
12	Pancreas Disease, &c.	8	7	8	6	8	8	7	6	1	12	Pancreas Dis., &c.		
13	Hepatitis - - -	72.8	79.4	68.8	83.6	75.2	67.8	64.8	60	56	13	Hepatitis.		
14	Jaundice - - -	69.9	69.6	70.2	69.6	69.6	68.0	72.4	70	70	14	Jaundice.		
15	Liver Disease, &c.	226.0	212.7	221.8	215.2	210.2	227.6	225.1	224	220	15	Liver Disease, &c.		
16	Spleen Disease, &c.	2.7	3.5	3.8	3.8	3.2	3.8	3.8	4	4	16	Spleen Disease, &c.		
	ORDER 5.											ORDER 5.		
1	Nephritis - - -	15.4	12.5	16.2	11.0	14.0	15.2	21.2	20	26	1	Nephritis.		
2	Ischuria - - -	5.6	5.5	5.7	5.8	5.2	5.6	5.8	5	6	2	Ischuria.		
3	Bright's Disease (Nephria).	66.1	42.8	29.5	22.0	23.6	78.4	100.6	117	117	3	Bright's Disease (Nephria).		
4	Diabetes - - -	27.1	29.9	20.2	23.0	24.8	26.4	23.2	22	26	4	Diabetes.		
5	Calculus (Stone) -	10.2	11.5	9.0	12.0	11.0	8.8	9.2	9	9	5	Calculus (Stone).		
6	Cystitis - - -	15.7	12.5	18.0	12.0	14.0	17.0	19.0	19	19	6	Cystitis.		
7	Kidney Disease, &c.	111.9	90.1	124.7	26.8	104.4	117.2	128.2	124	122	7	Kidney Disease, &c.		
	ORDER 6.											ORDER 6.		
1	Ovarian Dropsy -	11.7	11.6	11.7	11.4	12.0	12.8	10.6	10	9	1	Ovarian Dropsy.		
2	Uterus, &c. Disease	45.5	43.1	47.9	41.0	45.4	46.8	49.0	42	46	2	Uterus, &c. Disease.		
	ORDER 7.											ORDER 7.		
1	Synovitis (Arthritis) -	2.9	4.0	3.7	4.2	3.8	3.6	3.2	2	4	1	Synovitis (Arthritis).		
2	Joint Disease, &c.	71.4	63.2	79.7	62.0	64.4	79.0	86.4	80	84	2	Joint Disease, &c.		

* See note to page 244.

TABLE 10* (continued). — Mean Annual Rate of Mortality in England from each CLASS of CAUSES and from each CAUSE of DEATH during the 20 Years 1850-69, and in each Decade and Quinquennial of that Period; also the Rate of Mortality in the Years 1870 and 1871.

CAUSES OF DEATH.	ANNUAL DEATHS to 1,000,000 LIVING.								CAUSES OF DEATH.		
	20 Years 1850-69.	10 Years 1850-59.	10 Years 1860-69.	5 Years 1850-54.	5 Years 1855-59.	5 Years 1860-64.	5 Years 1865-69.	Year 1870.	Year 1871.		
ORDER 8.										ORDER 8.	
1 Phlegmon - - -	21.3	19.2	23.5	20.2	18.2	23.6	23.4	30	27	1 Phlegmon.	
2 Ulcer - - - - -	18.6	17.4	19.8	18.4	16.4	19.8	19.8	16	17	2 Ulcer.	
3 Skin Disease, &c. - -	15.1	13.6	16.5	11.8	15.4	15.6	17.4	18	18	3 Skin Disease, &c.	
ORDER 1.										ORDER 1.	
1 Premature Birth - -	647.1	800.3	404.0	1043.6	737.0	392.0	416.0	413	428	1 Premature Birth.	
2 Cyanosis - - - - -	19.6	16.3	22.9	14.0	18.6	21.8	24.0	27	25	2 Cyanosis.	
3 Spina Bifida - - -	16.9	14.6	19.1	13.2	16.0	19.0	19.2	19	17	3 Spina Bifida.	
4 Other Malformations -	20.7	19.7	21.6	20.0	19.4	21.2	22.0	20	20	4 Other Malformations.	
5 Teething - - - - -	212.4	224.5	200.6	244.2	204.4	202.4	198.8	188	182	5 Teething.	
ORDER 2.										ORDER 2.	
1 Paramenia - - - -	4.2	4.2	4.2	5.4	3.0	3.2	5.2	5	5	1 Paramenia.	
2 Childbirth (see Metria)	112.8	113.8	111.9	123.6	105.0	113.4	110.4	107	109	2 Childbirth (see Met.)	
ORDER 3.										ORDER 3.	
1 Old Age - - - - -	1407.4	1462.3	1382.4	1493.8	1431.0	1386.2	1318.6	1297	1242	1 Old Age.	
ORDER 4.										ORDER 4.	
1 Atrophy and Debility	1150.4	865.5	1447.3	697.0	1034.0	1403.8	1400.8	1371	1349	1 Atrophy & Debility.	
ORDER 1. (ACCIDENT OR NEGLIGENCE.)										ORDER 1. (ACCIDENT OR NEGLIGENCE.)	
1 Fractures and Contusions.			298.1			283.8	310.3	289	305	1 Fractures and Contusions.	
2 Gunshot Wounds - -			5.5			5.6	5.4	6	4	2 Gunshot Wounds.	
3 Cut, Stab - - - - -			4.4			3.8	5.0	4	5	3 Cut, Stab.	
4 Burns and Scalds - -			134.5			146.8	122.2	116	116	4 Burns and Scalds.	
5 Poison - - - - -			12.9			13.0	12.8	11	11	5 Poison.	
6 Drowning - - - - -			126.4			121.8	131.0	112	115	6 Drowning.	
7 Suffocation - - - -			38.7			36.6	60.8	64	67	7 Suffocation.	
8 Otherwise - - - - -			46.5			43.6	49.4	44	41	8 Otherwise.	
ORDER 3. (HOMICIDE.)										ORDER 3. (HOMICIDE.)	
1 Murder and Manslaughter.	763.7	743.9	19.7	746.2	741.6	19.2	20.2	17	17	1 Murder and Manslaughter.	
ORDER 4. (SUICIDE.)										ORDER 4. (SUICIDE.)	
1 Gunshot Wounds - -			3.2			3.0	3.4	3	3	1 Gunshot Wounds.	
2 Cut, Stab - - - - -			13.0			12.6	13.4	14	13	2 Cut, Stab.	
3 Poison - - - - -			6.5			6.6	6.4	7	6	3 Poison.	
4 Drowning - - - - -			11.3			10.8	11.8	14	14	4 Drowning.	
5 Hanging - - - - -			27.4			29.0	25.8	26	24	5 Hanging.	
6 Otherwise - - - - -			5.5			4.6	6.4	6	6	6 Otherwise.	
ORDER 5. (EXECUTION.)										ORDER 5. (EXECUTION.)	
1 Hanging - - - - -			.6			.8	.5	.3	.2	1 Hanging.	
Other Violent Deaths (not classed).			9.3			6.0	12.6	12	7	Other Violent Deaths (not classed).	
Sudden Deaths (Cause unascertained).	171.3	192.7	149.9	207.2	178.2	146.2	133.6	143	140	Sudden Deaths (Cause unascertained).	
Causes not specified or ill-defined.	78.1	132.3	-	214.8	89.6	-	-	-	-	Causes not specified or ill-defined.	

* See note to page 244.

TABLE 11.—Causes of Death in England in the Year 1871, arranged in the order of their fatality.

CAUSES OF DEATH.	Number of Deaths registered in the Year 1871.	Proportional Number from each Cause to 1,000,000 Deaths from All Causes.	CAUSES OF DEATH.	Number of Deaths registered in the Year 1871.	Proportional Number from each Cause to 1,000,000 Deaths from All Causes.
Phthisis - - - -	53,376	2,364	Otherwise (Accident) - -	929	41
Bronchitis - - - -	47,685	2,112	Simple Cholera - - - -	868	38
Atrophy and Debility	30,458	1,349	Diabetes - - - -	805	36
Old Age - - - -	23,038	1,023	Dysentery - - - -	797	35
Convulsions - - - -	25,309	1,121	Gastritis - - - -	775	34
Heart Disease - - - -	25,000	1,107	Nephritis - - - -	636	28
Diarrhoea - - - -	24,140	1,069	Ascites - - - -	631	28
Small-pox - - - -	23,125	1,024	Pericarditis - - - -	612	27
Pneumonia - - - -	22,788	1,008	Aneurism - - - -	607	27
Scarlet Fever - - - -	18,567	822	Phlegmon - - - -	600	27
Paralysis - - - -	11,723	519	Cyanosis - - - -	570	25
Apoplexy - - - -	11,499	509	Hanging (Suicide) - - - -	548	24
Whooping-cough - - - -	10,380	459	Purpura - - - -	530	24
Cancer - - - -	9,601	429	Gout - - - -	461	20
Premature Birth - - - -	9,650	428	Other Malformations - - - -	458	20
Measles - - - -	9,294	411	Cystitis - - - -	437	19
Enteric Fever - - - -	8,401	375	Skin Disease - - - -	406	18
Hydrocephalus - - - -	7,295	323	Ulcer - - - -	392	17
Fractures and Contusions } (Accident)	6,837	306	Spina Bifida - - - -	380	17
Tabes Mesenterica - - - -	6,700	297	Murder and Manslaughter - - - -	361	17
Liver Disease - - - -	5,871	260	Delirium Tremens - - - -	370	16
Brain Disease - - - -	5,602	248	Intemperance - - - -	370	16
Dropsy - - - -	5,456	241	Influenza - - - -	348	15
Lung Disease - - - -	5,392	234	Intussusception - - - -	336	15
Cephalitis - - - -	4,814	213	Drowning (Suicide) - - - -	317	14
Simple Continued Fever - - - -	4,675	202	Cut, Stab (Suicide) - - - -	301	13
Croup - - - -	4,116	183	Stricture of Intestines - - - -	296	13
Teething - - - -	4,106	182	Poison (Accident) - - - -	281	12
Asthma - - - -	3,517	156	Stricture of Urethra - - - -	258	11
Sudden Deaths - - - -	3,155	140	Carbuncle - - - -	217	10
Enteritis - - - -	2,914	129	Calculus - - - -	197	9
Kidney Disease - - - -	2,778	123	Ovarian Dropsy - - - -	194	9
Typhus Fever - - - -	2,754	122	Worms - - - -	160	7
Rheumatism - - - -	2,736	121	Other Violent Deaths (not } classified)	153	7
Stomach Disease - - - -	2,672	118	Quinsy - - - -	144	6
Bright's Disease (Nephria) - - - -	2,651	117	Otherwise (Suicide) - - - -	135	6
Scrofula - - - -	2,640	117	Remittent Fever - - - -	133	6
Burns and Scalds (Accident) - - - -	2,612	116	Ague - - - -	131	6
Drowning (Accident) - - - -	2,605	115	Poison (Suicide) - - - -	131	6
Diphtheria - - - -	2,523	112	Cancerum Oris (Noma) - - - -	129	6
Childbirth - - - -	2,471	109	Ischuria - - - -	129	6
Epilepsy - - - -	2,468	109	Paramenia - - - -	113	5
Erysipelas - - - -	2,240	99	Other Zymotic Diseases - - - -	111	5
Joint Diseases - - - -	1,898	84	Cut, Stab (Accident) - - - -	111	5
Peritonitis - - - -	1,788	79	Fistula - - - -	107	5
Syphilis - - - -	1,742	77	Synovitis (Arthritis) - - - -	105	4
Laryngitis - - - -	1,630	72	Gunshot Wounds (Accident) - - - -	102	4
Jaundice - - - -	1,572	70	Spleen Disease - - - -	99	4
Suffocation (Accident) - - - -	1,504	67	Privation - - - -	98	4
Metria - - - -	1,464	65	Chorea - - - -	83	3
Mortification - - - -	1,234	59	Gunshot Wounds (Suicide) - - - -	63	3
Hepatitis - - - -	1,208	56	Hydrophobia - - - -	56	3
Heus - - - -	1,203	55	Pancreas Disease - - - -	12	1
Want of Milk - - - -	1,200	55	Glanders - - - -	5	2
Thrush - - - -	1,119	50	Hanging (Execution) - - - -	4	2
Uterus Disease - - - -	1,027	46			
Hernia - - - -	1,023	45			
Ulceration of Intestines - - - -	1,015	45			
Insanity - - - -	968	43			
Pleurisy - - - -	933	41			

Note.—The causes of 4,011 deaths in 1871 were not specified. In calculating the proportional numbers in the above Table these deaths have been distributed pro rata over all the specified causes.

TABLE 12.—Deaths in England in 1871 of Women after Childbearing classed under various Diseases, and neither referred to Childbirth nor to Metria in the Abstracts.

CAUSES OF DEATH.	ALL AGES.	A G E S.				
		15—	20—	25—	35—	45 and upwards.
Col. 1	2	3	4	5	6	7
TOTAL - - - -	836	40	179	398	210	9
CLASS I.						
Small-pox - - - -	280	15	98	134	40	2
Measles - - - -	5	-	2	1	2	-
Scarlet Fever - - - -	61	7	15	31	8	-
Diphtheria - - - -	2	-	1	1	-	-
Typhus Fever - - - -	12	2	1	5	4	-
Enteric or Typhoid Fever -	21	-	3	9	9	-
Simple Continued Fever -	5	-	1	-	4	-
Erysipelas - - - -	1	-	-	1	-	-
Dysentery - - - -	5	-	1	2	2	-
Diarrhoea - - - -	21	2	2	11	6	-
Cholera - - - -	4	-	1	2	1	-
Rheumatism - - - -	11	-	3	6	2	-
Syphilis - - - -	1	-	-	1	-	-
CLASS II.						
Dropsy - - - -	2	-	-	2	-	-
Cancer - - - -	4	-	-	2	2	-
Phthisis - - - -	148	4	23	78	41	2
CLASS III.						
Cephalitis - - - -	4	-	2	-	2	-
Apoplexy - - - -	9	-	1	5	3	-
Paralysis - - - -	3	-	1	-	2	-
Epilepsy - - - -	5	1	-	1	1	-
Brain Disease - - - -	1	-	-	-	1	-
Pericarditis - - - -	1	-	-	-	-	1
Heart Disease - - - -	70	1	8	37	23	1
Laryngitis - - - -	4	-	-	2	2	-
Bronchitis - - - -	36	1	2	17	16	-
Pleurisy - - - -	9	2	1	6	-	-
Pneumonia - - - -	49	2	7	22	18	-
Asthma - - - -	6	-	-	2	4	-
Lung Disease - - - -	3	-	1	1	1	-
Gastritis - - - -	1	-	-	1	-	-
Enteritis - - - -	6	-	-	3	3	-
Ulceration of Intestines -	1	-	1	-	-	-
Hernia - - - -	1	-	-	-	1	-
Ileus - - - -	1	1	-	-	-	-
Stomach Disease - - - -	2	-	-	1	1	-
Hepatitis - - - -	3	-	-	3	-	-
Jaundice - - - -	4	-	1	2	-	1
Liver Disease - - - -	6	1	-	1	3	1
Bright's Disease (Nephria)	11	-	2	3	5	1
Kidney Disease - - - -	9	1	1	4	3	-
Joint Disease - - - -	1	-	-	1	-	-

TABLE 13.—Deaths in England in 1871 of Women who were returned as pregnant, classed under the Diseases in Column 1.

CAUSES OF DEATH.	ALL AGES.	A G E S.				
		15—	20—	25—	35—	45 and upwds.
Col. 1.	2	3	4	5	6	7
TOTAL - - - -	25	1	8	11	15	-
CLASS I.						
Small-pox - - - -	4	-	4	-	-	-
Purpura - - - -	1	-	-	-	1	-
CLASS II.						
Cancer - - - -	1	-	-	-	1	-
Phthisis - - - -	3	-	-	1	2	-
CLASS III.						
Apoplexy - - - -	4	-	-	1	3	-
Paralysis - - - -	1	-	-	1	-	-
Chorea - - - -	1	-	-	1	-	-
Epilepsy - - - -	2	-	-	1	1	-
Heart Disease - - - -	7	-	3	1	3	-
Pleurisy - - - -	1	1	-	-	-	-
Asthma - - - -	1	-	-	1	-	-
Enteritis - - - -	1	-	-	1	-	-
Ascites - - - -	1	-	-	-	1	-
Jaundice - - - -	1	-	-	-	1	-
Liver Disease - - - -	1	-	1	-	-	-
Nephritis - - - -	1	-	-	1	-	-
Bright's Disease (Nephria) - - - -	1	-	-	-	1	-
Kidney Disease - - - -	2	-	-	1	1	-
Joint Disease - - - -	1	-	-	1	-	-

TABLE 14.—Deaths in England of Women in Childbirth in each of the 25 Years 1847-71.

YEARS.	REGISTERED BIRTHS OF CHILDREN BORN ALIVE.	NUMBER OF DEATHS FROM			DEATHS OF MOTHERS TO 10,000 CHILDREN BORN ALIVE.
		METRIA AND CHILDBIRTH.	METRIA.	ACCIDENTS OF CHILDBIRTH.	
1847 - - -	536,965	2226	764	2448	60
1848 - - -	563,059	2445	1265	2080	61
1849 - - -	575,160	2320	1165	2174	56
1850 - - -	566,423	2363	1113	2129	55
1851 - - -	615,965	2390	1009	2261	53
1852 - - -	624,013	2347	973	2275	52
1853 - - -	612,391	2063	795	2266	50
1854 - - -	634,405	2009	964	2055	47
1855 - - -	635,045	2079	1079	1900	47
1856 - - -	637,453	2266	1067	1821	44
1857 - - -	663,071	2737	826	1951	43
1858 - - -	655,461	3181	1068	2008	43
1859 - - -	660,631	2426	1233	2295	41
1860 - - -	664,046	3173	967	2106	40
1861 - - -	666,406	2995	826	2169	43
1862 - - -	712,664	3077	940	2137	43
1863 - - -	737,417	3526	1155	2453	49
1864 - - -	740,375	4016	1494	2522	54
1865 - - -	745,009	3633	1233	2400	51
1866 - - -	733,370	3623	1197	2425	49
1867 - - -	763,349	3413	1085	2346	44
1868 - - -	736,325	3203	1194	2007	45
1869 - - -	773,361	3223	1151	2109	43
1870 - - -	732,377	3375	1423	2253	40
1871 - - -	737,426	3665	1464	2471	40
25 years 1847-71 -	17,048,770	22,314	37,226	54,986	49

TABLE 15.—Proportion of Suicides to every 1,000,000 of the Population of England, in the 14 Years 1858-71.

MEANS EMPLOYED.	1858	1859	1860	1861	1862	1863	1864	1865	1866	1867	1868	1869	1870	1871
Gunshot Wounds -	3	3	3	3	3	3	3	3	3 ^a	3	5	3	3	3
Outting, Stabbing -	13	14	14	13	11	13	12	12	13	13	13	16	14	13
Poisoning - -	6	6	8	6	6	6	7	7	6	6	6	7	7	6
Drowning - -	10	11	11	11	10	12	10	11	10	11	14	13	14	14
Hanging - - -	30	27	30	30	30	28	27	28	25	22	26	28	26	24
Otherwise - -	4	3	4	5	5	4	5	6	7	7	6	6	6	6
All Ways -	66	64	70	68	65	66	64	67	64	62	70	73	70	66

TABLE 16.—Deaths in England from Burns and Scalds in the 20 Years 1848-67, and in each of the 4 Years 1868-71.

AGES.	In the 20 Years 1848-67.		In 1868.		In 1869.		In 1870.		In 1871.	
	Males.	Females.	Males.	Females.	Males.	Females.	Males.	Females.	Males.	Females.
ALL AGES - -	28,047	28,346	1,449	1,104	1,286	1,109	1,267	1,311	1,355	1,287
Under 5 Years - -	15,675*	12,872*	731	570	716	576	723	596	727	563
5- - - -	3,817	6,551	150	300	114	221	121	235	125	230
10- - - -	1,079	1,713	51	46	71	51	51	48	45	62
15- - - -	2,132	1,301	147	51	147	62	114	54	109	83
25- - - -	1,768	716	188	23	127	32	108	52	108	32
35- - - -	1,280	630	95	25	88	24	96	33	92	43
45- - - -	829	702	53	30	57	25	59	35	56	31
55- - - -	574	763	42	45	36	33	44	28	47	50
65- - - -	410	1,161	24	45	12	38	29	55	19	55
75- - - -	385	1,306	14	52	13	58	17	63	22	26
85- - - -	94	449	4	17	5	17	4	30	5	22
95 and upwards -	4	32	-	-	-	2	1	2	-	3

* Of the 15,675 males dying of burns under 5 years of age, 1,014 were less than 1 year of age, 3,903 were 1 year and under 2, 4,089 were 2 years and under 3, 5,711 were 3 years and under 4, 2,958 were 4 years and under 5. Of the 12,872 females dying under 5 years of age, 1,020 were less than 1 year of age, 3,088 were 1 year and under 2, 3,056 were 2 years and under 3, 3,096 were 3 years and under 4, 2,612 were 4 years and under 5.

TABLE 17.—Deaths by Lightning and the ANNUAL RATE TO TEN MILLIONS of Persons living in England and Wales and in each of the 11 DIVISIONS during the 10 Years 1861-70.

—	1861.	1862.	1863.	1864.	1865.	1866.	1867.	1868.	1869.	1870.	TOTAL in the 10 Years 1861-70.	ANNUAL RATE in the 10 Years to Ten Millions living.
	26	12	8	6	19	19	17	11	7	19		
ENGLAND AND WALES												
Division I. - -	-	-	-	-	-	1	-	-	-	-	1	.33
" II. - -	2	1	-	1	-	1	-	3	-	1	9	4.48
" III. - -	-	1	1	1	2	1	3	-	-	2	11	8.03
" IV. - -	2	-	-	-	3	4	3	3	1	-	16	13.55
" V. - -	3	-	-	-	-	2	-	-	-	1	6	3.28
" VI. - -	3	4	1	-	2	2	2	-	1	4	19	7.35
" VII. - -	4	1	-	-	7	5	3	1	-	5	23	19.29
" VIII. - -	3	4	-	1	1	1	1	-	1	1	13	4.11
" IX. - -	5	1	1	1	4	1	3	2	4	-	23	9.97
" X. - -	2	-	-	2	-	-	1	1	-	1	7	5.46
" XI. - -	2	-	-	-	-	1	1	1	-	4	9	6.63

TABLE 18.—Deaths by Lightning in England in each of the 6 Years 1866-71.

DIVISION.	DISTRICT.	DATE OF DEATH.	SEX.	OCCUPATION.	ALL AGES.	AGES.											
						0-5	5-10	10-15	15-20	20-25	25-35	35-45	45-55	55-65	65 and upwards		
						1866.											
						TOTAL - - 19											
1	Kensington -	30 June	Male	Son of Pigeon Dealer	1	-	-	-	1	-	-	-	-	-	-	-	-
2	Horsham -	6 July	Male	Farmer	1	-	-	-	-	-	-	-	-	-	1	-	-
3	Bishop Stortford -	10 Aug.	Male	Shepherd	1	-	-	-	-	-	-	-	-	1	-	-	-
4	Thingoe -	4 June	Female	-	1	-	-	-	-	-	-	-	-	-	-	-	-
4	Woodbridge -	4 June	Male	Son of Labourer	1	-	-	1	-	-	-	-	-	-	-	-	1
4	Norwich -	23 June	Male	Gardener	1	-	-	-	-	-	1	-	-	-	-	-	-
4	Witham -	11 Aug.	Male	Agricultural Labourer	1	-	-	-	-	-	1	-	-	-	-	-	-
5	Yeovil -	27 June	Male	Labourer	1	-	-	-	-	-	1	-	-	-	-	-	-
5	Wincanton -	30 June	Male	Labourer	1	-	-	-	-	-	1	-	-	-	-	-	1
6	Clifton	3 Feb.	Male	Sailor (at Sea)	1	-	-	-	-	1	-	-	-	-	-	-	-
6	Saldhall -	1 June	Male	Son of Labourer	1	-	1	-	-	1	-	-	-	-	-	-	-
7	Boston -	4 June	Male	Agricultural Labourer	1	-	-	-	-	-	-	1	-	-	-	-	-
7	Spalding -	30 June	Female	Wife of Agricultural Labourer.	1	-	-	-	-	-	1	-	-	-	-	-	-
7	Spalding -	30 June	Female	Daughter of Agricultural Labourer.	1	1	-	-	-	-	-	-	-	-	-	-	-
7	Horncastle -	30 June	Male	Cottager	1	-	-	-	-	-	-	1	-	-	-	-	-
7	Bingham -	5 July	Male	Agricultural Labourer	1	-	-	-	-	-	-	-	-	-	1	-	-
8	Wigan -	15 Sept.	Female	Wagon minder in a Coal Mine.	1	-	-	1	-	-	-	-	-	-	-	-	-
9	Guisborough -	30 June	Male	Horsekeeper	1	-	-	-	-	-	1	-	-	-	-	-	-
11	Festiniog -	28 June	Female	Wife of Farmer	1	-	-	-	-	-	-	-	-	-	1	-	-
						1867.											
						TOTAL - - 17											
2	Royston -	10 May	Male	Agricultural Labourer	1	-	-	-	-	-	-	-	-	-	1	-	-
2	Woodstock -	3 Sept.	Male	Agricultural Labourer	1	-	-	-	-	-	-	1	-	-	-	-	-
2	St. Neots -	19 April	Female	Daughter of Labourer	1	-	-	-	1	-	-	-	-	-	-	-	-
4	Halstead -	2 July	Male	Agricultural Labourer	1	-	-	-	-	-	-	-	-	-	-	-	1
4	Tunstead -	1 Sept.	Female	Daughter of Labourer	1	-	1	-	-	-	-	-	-	-	-	-	-
4	Tunstead -	1 Sept.	Female	Daughter of Carpenter	1	1	-	-	-	-	-	-	-	-	-	-	-
6	Shipston on Stour	3 Sept.	Male	Carpenter	1	-	-	-	-	-	-	-	-	1	-	-	-
6	West Bromwich -	3 Sept.	Male	Labourer	1	-	-	-	-	-	-	1	-	-	-	-	-
7	Caistor -	30 Mar.	Male	Fisherman (at Sea)	1	-	-	-	-	-	-	1	-	-	-	-	-
7	Lincoln -	23 July	Male	Agricultural Labourer	1	-	-	-	-	-	-	1	-	-	-	-	-
7	Mansfield -	3 Sept.	Male	Son of Groom	1	-	1	-	-	-	-	-	1	-	-	-	-
8	Oldham -	10 July	Female	Daughter of Tailor	1	-	-	1	-	-	-	-	-	-	-	-	-
9	Pontefract -	27 May	Male	Market Gardener	1	-	-	-	-	-	-	-	-	-	1	-	-
9	Whitby -	5 June	Male	Boat Builder	1	-	-	-	-	-	-	-	-	-	-	1	-
9	Saddleworth	3 Sept.	Male	Spinner	1	-	-	-	-	-	-	1	-	-	-	-	-
10	Alnwick -	13 Aug.	Male	Roadman (at Sea)	1	-	-	-	-	-	-	1	-	-	-	-	-
11	Machynlleth	4 Sept.	Male	Son of a Farmer	1	-	-	-	-	-	1	-	-	-	-	-	-

TABLE 18. (cont.)—Deaths by Lightning in England in each of the 6 Years 1866-71.

DIVISION.	DISTRICT.	DATE OF DEATH.	SEX.	OCCUPATION.	ALL AGES.	AGES.										
						0-	5-	10-	15-	20-	25-	35-	40-	55-	65 and upwards.	
		1868.		TOTAL - -	11	-	-	1	1	1	1	2	2	2	1	
2	Epsom - -	29 May	Male	Omnibus Driver - -	1	-	-	-	-	-	-	-	1	-	-	
2	Epsom - -	29 May	Male	Beerhouse Keeper - -	1	-	-	-	-	-	-	1	-	-	-	
2	Thanet - -	29 May	Male	Labourer - -	1	-	-	-	-	1	-	-	-	-	-	
4	Maldon - -	31 May	Male	Son of a Maltster - -	1	-	-	1	-	-	-	-	-	-	-	
4	Maldon - -	11 Aug.	Male	Agricultural Labourer	1	-	-	-	-	-	-	-	-	-	1	
4	Leaden - -	16 July	Male	Agricultural Labourer	1	-	-	-	-	-	-	1	-	-	-	
7	Glanford Brigg -	27 April	Male	Miller - -	1	-	-	-	1	-	-	-	-	-	-	
9	Leyburn - -	20 June	Male	Stable Boy - -	1	-	-	-	1	-	-	-	-	-	-	
9	Pattingham - -	11 Aug.	Male	Farm Servant - -	1	-	-	-	-	-	1	-	-	-	-	
10	Belford - -	6 Aug.	Female	Widow - -	1	-	-	-	-	-	-	-	-	1	-	
11	Merthyr Tydfil -	16 Dec.	Female	Widow of a Miner -	1	-	-	-	-	-	-	-	-	1	-	
		1869.		TOTAL - -	7	-	-	1	-	2	1	1	-	2	-	
4	Wayland - -	10 Sept.	Male	Son of a Labourer -	1	-	-	1	-	-	-	-	-	-	-	
6	Cleobury Mortimer	10 May	Male	Agricultural Labourer	1	-	-	-	-	1	-	-	-	-	-	
8	Fylde - -	14 April	Male	Labourer - -	1	-	-	-	-	-	-	-	-	1	-	
9	Whitby - -	26 Mar.	Male	Labourer - -	1	-	-	-	-	-	-	-	-	1	-	
9	Whitby - -	26 Mar.	Female	Spinster - -	1	-	-	-	-	-	1	-	-	-	-	
9	Bradford - -	5 Sept.	Male	Hawker - -	1	-	-	-	1	-	-	-	-	-	-	
9	Bradford - -	5 Sept.	Female	Worsted Weaver -	1	-	-	-	1	-	-	-	-	-	-	
		1870.		TOTAL - -	19	-	1	2	1	2	3	4	6	-	-	
2	Petworth - -	23 July	Male	Agricultural Labourer	1	-	-	-	-	-	-	-	1	-	-	
3	Newport Pagnell -	26 Oct.	Male	Army Captain - -	1	-	-	-	-	1	-	-	-	-	-	
3	Amphill - -	30 Oct.	Male	Railway Labourer -	1	-	-	-	-	-	-	1	-	-	-	
5	Yeovil - -	16 June	Male	Labourer - -	1	-	-	-	-	1	-	-	-	-	-	
6	Stoke-upon-Trent	9 July	Male	Son of Bootmaker -	1	-	1	-	-	-	-	-	-	-	-	
6	Penkridge - -	1 Aug.	Male	Labourer - -	1	-	-	-	-	-	-	1	-	-	-	
6	Meriden - -	7 Aug.	Male	Labourer - -	1	-	-	-	-	-	1	-	-	-	-	
6	Rugby - -	1 Aug.	Male	Agricultural Labourer	1	-	-	-	-	-	-	1	-	-	-	
7	Horncastle - -	1 May	Male	Agricultural Labourer	1	-	-	1	-	-	-	-	-	-	-	
7	Gainsborough - -	16 June	Female	Wife of Shoemaker -	1	-	-	-	-	-	-	1	-	-	-	
7	Caistor - -	17 June	Male	Son of Carpenter -	1	-	-	1	-	-	-	-	-	-	-	
7	Barrow-upon-Soar	22 July	Male	Labourer - -	1	-	-	-	1	-	-	-	-	-	-	
7	Mansfield - -	1 Aug.	Male	Labourer - -	1	-	-	-	-	1	-	-	-	-	-	
8	Wirral - -	4 Aug.	Female	Daughter of Labourer	1	-	-	1	-	-	-	-	-	-	-	
10	Wigton - -	4 Aug.	Male	Farmer - -	1	-	-	-	-	-	1	-	-	-	-	
11	Llandoverly - -	9 July	Female	Wife of Farmer - -	1	-	-	-	-	1	-	-	-	-	-	
11	Aberystwith - -	9 July	Female	Agricultural Labourer	1	-	-	-	1	-	-	-	-	-	-	
11	Pontypridd - -	1 Aug.	Female	Widow of Farmer -	1	-	-	-	-	-	1	-	-	-	-	
11	Neath - -	1 Aug.	Female	Spinster - -	1	-	-	-	-	-	1	-	-	-	-	
		1871.		TOTAL - -	28	-	1	2	3	3	5	5	4	5	-	
2	Hoo - -	5 July	Male	Hawker - -	1	-	-	-	-	1	-	-	-	-	-	
2	Sheppey - -	3 Sept.	Male	Labourer - -	1	-	-	-	-	-	-	-	-	1	-	
2	Romney Marsh - -	20 June	Male	Labourer - -	1	-	-	-	-	-	1	-	-	-	-	
2	Lewes - -	20 June	Male	Agricultural Labourer	1	-	-	-	-	-	1	-	-	-	-	
2	Winchester - -	20 June	Male	Coachman - -	1	-	-	-	-	1	-	-	-	-	-	
3	Aylesbury - -	27 April	Male	Labourer - -	1	-	-	-	-	-	-	1	-	-	-	
3	Newport Pagnell -	5 July	Male	Agricultural Labourer	1	-	-	-	-	-	1	-	-	-	-	
3	Newport Pagnell -	5 July	Male	Agricultural Labourer	1	-	-	-	1	-	-	-	-	-	-	
3	Newport Pagnell -	7 July	Female	Daughter of Smith -	1	-	1	-	-	-	-	-	-	-	-	
3	Pottersbury - -	5 July	Male	Coachmaker - -	1	-	-	-	-	-	1	-	-	-	-	
3	Oundle - -	27 April	Male	Labourer - -	1	-	-	-	1	-	-	-	-	-	-	
4	Loddon - -	5 July	Male	Agricultural Labourer	1	-	-	-	-	-	-	-	-	1	-	
5	Cricklade - -	20 June	Male	Labourer - -	1	-	-	-	-	1	-	-	-	-	-	
5	Wolverhampton -	19 June	Male	Farmer - -	1	-	-	-	-	-	1	-	-	-	-	
6	Aston - -	20 July	Male	Clerk - -	1	-	-	1	-	-	-	-	-	-	-	
7	Bourn - -	19 June	Male	Son of Farmer - -	1	-	-	1	-	-	-	-	-	-	-	
7	Bourn - -	25 July	Male	Agricultural Labourer	1	-	-	-	-	-	-	-	-	-	-	
7	Louth - -	19 June	Female	Wife of Wheelwright	1	-	-	-	-	-	1	-	-	-	-	
7	Gainsborough - -	30 Aug.	Female	Wife of Agricul. Labr.	1	-	-	-	-	-	-	-	-	1	-	
7	Worksop - -	8 July	Male	Agricultural Labourer	1	-	-	-	-	-	-	1	-	-	-	
7	Bakewell - -	18 Aug.	Male	Farmer - -	1	-	-	-	-	-	-	1	-	-	-	
8	Macclesfield - -	27 May	Female	Widow of Collier -	1	-	-	-	-	-	-	-	-	1	-	
8	Wigan - -	20 June	Female	Wife of Collier - -	1	-	-	-	-	-	-	1	-	-	-	
8	Ashton-und.-Lyne	18 Aug.	Male	Quarryman - -	1	-	-	-	1	-	-	-	-	-	-	
8	Hastingsden - -	21 June	Male	Labourer - -	1	-	-	-	-	1	-	-	-	-	-	
9	Ecclesall Bierlow	18 Aug.	Male	Farm Servant - -	1	-	-	-	1	-	-	-	-	-	-	
9	Whitby - -	5 July	Male	Agricultural Labourer	1	-	-	-	-	-	1	-	-	-	-	
10	Auckland - -	18 Aug.	Male	Farmer - -	1	-	-	-	-	-	1	-	-	-	-	

TABLE 19.*—Deaths in 17 of the largest English Towns in the 52 Weeks ending 30th December 1871.

(Estimated aggregate population in 1871, 6,207,870; viz., 3,263,873 in London, and 2,943,996 in the remaining 16 Towns.)

BOROUGHES, &c. <i>(Municipal Boundaries for all except LONDON.)</i>	DEATHS from ALL CAUSES.	The DEATHS registered in the 52 Weeks included											
		Under 1 Year of Age.	60 Years of Age and upwards.	Small-pox.	Measles.	Scarlet Fever.	Diphtheria.	Whooping-cough.	Fever.	Diarthoea.	Violence.	Inquest Cases.	In Public Institutions.
TOTAL in 17 LARGE TOWNS	164,419	43,113	29,906	15174	3422	4253	633	4326	4687	9903	5373	9463	24,261
LONDON	20322	12201	15541	7876	1431	1896	313	2200	1746	2604	2604	4003	14520
PORTSMOUTH	2196	599	498	39	38	30	10	66	75	106	61	116	255
NORWICH	2087	546	523	245	1	43	13	23	20	140	46	106	222
BRISTOL	4246	1056	1004	45	61	173	19	59	116	172	142	214	375
WOLVERHAMPTON	1914	490	388	234	26	23	4	56	54	70	53	71	227
BIRMINGHAM	2594	2554	1872	61	400	127	76	313	184	702	420	700	223
LEICESTER	2599	946	471	11	20	112	6	23	76	309	49	126	199
NOTTINGHAM	2259	542	521	144	16	23	4	7	106	173	58	123	220
LIVERPOOL	17375	4639	3126	1919	473	630	74	519	886	1127	672	942	2206
MANCHESTER	10659	2967	1708	267	306	300	11	212	377	979	516	721	1569
SALFORD	3815	1134	464	227	100	60	12	113	85	359	84	171	204
BRADFORD	3752	1166	601	5	8	144	19	112	124	222	112	178	219
LEEDS	6839	2120	1147	43	99	108	24	147	331	659	177	223	548
SHEFFIELD	6843	2021	947	406	159	225	16	176	221	547	159	274	521
HULL	2641	793	524	57	28	65	2	26	105	179	98	115	221
SUNDERLAND	2206	391	512	250	52	190	16	72	221	122	90	102	241
NEWCASTLE-ON-TYNE	4140	1123	587	295	69	29	14	29	221	197	120	172	421

TABLE 20.*—Analysis of the Mortality in 17 of the largest English Towns in 52 Weeks ending 30th December 1871.

BOROUGHES, &c.	ANNUAL DEATH-RATE per 1000 from ALL CAUSES.	ANNUAL DEATH-RATE per 1000 from SEVEN PRINCIPAL ZYMOTIC DISEASES.	PER-CENTAGE OF DEATHS under 1 Year to Births Registered.	PER-CENTAGE OF DEATHS TO TOTAL DEATHS.					
				Under 1 Year of Age.	At 60 Years of Age and upwards.	From Seven Zymotic Diseases.	From Violence.	Registered upon information of the Coroner. (Inquests.)	Registered in large Public Institutions.
TOTAL in 17 LARGE TOWNS	26.5	6.5	19.2	26.2	18.2	24.7	3.2	5.8	14.3
LONDON	24.7	6.0	17.1	23.9	19.3	24.2	3.2	6.2	12.2
PORTSMOUTH	19.2	2.2	14.4	25.9	22.7	16.6	2.2	5.2	11.6
NORWICH	25.9	6.4	20.0	26.2	25.0	24.9	2.2	5.2	9.7
BRISTOL	22.2	3.5	16.5	24.9	22.6	15.2	2.2	5.0	12.5
WOLVERHAMPTON	22.0	7.6	18.5	25.6	17.7	27.0	2.2	3.7	11.9
BIRMINGHAM	24.9	5.4	19.0	29.7	16.0	21.7	5.1	9.2	19.9
LEICESTER	26.8	5.9	24.1	26.9	18.2	22.0	1.9	4.9	7.4
NOTTINGHAM	22.0	5.5	18.7	24.0	22.1	21.2	2.6	5.8	11.9
LIVERPOOL	25.1	11.4	26.9	22.4	18.0	22.4	2.9	5.4	16.1
MANCHESTER	31.2	6.9	22.1	27.2	15.5	22.0	2.9	6.6	14.2
SALFORD	29.4	8.1	22.1	29.7	12.7	22.6	2.2	4.5	8.0
BRADFORD	25.5	4.6	20.9	31.1	16.0	18.0	2.0	4.7	5.8
LEEDS	26.4	5.4	20.5	29.9	16.6	20.5	2.6	4.1	8.0
SHEFFIELD	22.2	7.7	20.2	29.7	12.2	27.0	2.2	4.0	7.2
HULL	22.2	4.2	17.7	27.9	12.4	18.4	2.4	4.0	9.9
SUNDERLAND	26.5	15.5	22.2	24.7	14.4	22.5	2.5	2.9	9.5
NEWCASTLE-ON-TYNE	22.2	9.2	22.2	27.4	14.2	29.0	2.9	4.2	11.1

* Tables 19 and 20 are reprinted from "Annual Summary" for 1871.

TABLE 21.—Deaths and Death-rate from Heart Disease in England in the FOUR QUINQUENNIAL PERIODS between 1851 and 1870, and also in the Year 1871.

MALES.										
QUIN- QUENNIAL PERIODS.	DEATHS AT DIFFERENT AGES.					ANNUAL RATE PER 1000 LIVING.				
	All Ages.	0-20	20-45	45-65	65 and upwrds.	All Ages.	0-20	20-45	45-65	65 and upwrds.
1851-1855	32,617	4,416*	6,454†	11,873	9,874	·725	·177*	·553†	1·829	5·065
1856-1860	39,678	3,433	8,723	14,629	12,893	·836	·156	·529	2·137	6·268
1861-1865	49,738	3,942	11,128	18,662	16,006	·993	·169	·665	2·583	7·381
1866-1870	57,637	4,296	13,089	21,132	19,170	1·085	·174	·709	2·757	8·329
1871	12,911	925	2,981	4,773	4,232	1·164	·178	·788	2·968	8·603

FEMALES.										
QUIN- QUENNIAL PERIODS.	DEATHS AT DIFFERENT AGES.					ANNUAL RATE PER 1000 LIVING.				
	All Ages.	0-20	20-45	45-65	65 and upwrds.	All Ages.	0-20	20-45	45-65	65 and upwrds.
1851-1855	33,497	4,784*	6,719†	12,165	9,829	·713	·171*	·530†	1·780	4·232
1856-1860	41,095	3,610	9,349	14,930	13,206	·825	·164	·516	2·061	5·361
1861-1865	51,243	4,153	11,025	18,897	17,168	·970	·178	·573	2·454	6·568
1866-1870	60,003	4,632	12,711	21,588	21,072	1·067	·187	·621	2·632	7·574
1871	13,308	982	2,716	4,906	4,704	1·138	·189	·653	2·818	8·025

* These figures relate to the ages 0-25, as in the abstracts for the quinquenniad 1851-55 the deaths of persons aged 15-25 were classified together.

† These figures relate to the ages 25-45 for the five years 1861-65, as it is not possible to obtain separately the deaths of persons aged 15-20 and 20-25 during that quinquenniad.

INDEX OF DISTRICTS.

[The following Index furnishes a reference to the *Number* of each REGISTRATION DISTRICT in the topographical arrangement adopted in the Tables of Abstracts contained in the Report. The alphabetical arrangement places compound names in the order in which they are pronounced: thus, East Ashford will be found under the letter E, and *not* under A.]

In consequence of numerous alterations (amalgamations of districts and formations of new districts) since the numerical arrangement, 1 to 623, was adopted, the districts have this year (1871) been re-numbered consecutively from 1 to 627.*

For names of Towns, such as *Leamington, Torquay, &c.*, which are not found in this "Index of Districts," see the "Index of Sub-districts" (page 261) and "Index of certain Towns" (page 271).

A

Aberayron, 600.
Abergavenny, 579.
Aberystwith, 601.
Abingdon, 114.
Alcester, 398.
Alderbury (Salisbury), 254.
Alnwick, 560.
Alresford, 104.
Alston, 565.
Alton, 105.
Altrincham, 447.
Alverstoke, 88.
Amersham, 139.
Amesbury, 253.
Amptill, 172.
Andover, 109.
Anglesey, 627.
Ashborne, 440.
Ashby-de-la-Zouch, 407.
Ashton-under-Lyne, 468.
Aston, 388.
Atcham (Shrewsbury) 351.
Atherstone, 390.
Auckland, 543.
Axbidge, 315.
Axminster, 269.
Aylesbury, 142.
Aylsham, 223.
Aysgarth, 537.

B

Bakewell, 442.
Bala, 620.
Banbury, 154.
Bangor, 625.
Barnet, 127.
Barnsley, 505.
Barnstaple, 285.
Barrow-upon-Soar, 409.
Barton-upon-Irwell, 464.
Basford, 431.
Basingstoke, 107.
Bath, 317.
Battle, 68.
Beaminster, 267.
Bedale, 535.

Bedford, 170.
Bedminster, 319.
Bedwelty, 580.
Belford, 561.
Bellingham, 558.
Belper, 439.
Berkhampstead, 138.
Berwick, 562.
Bethnal Green, 15.
Beverley, 518.
Bicester, 150.
Bideford, 287.
Biggleswade, 171.
Billericay, 190.
Billesdon, 403.
Bingham, 436.
Birkenhead, 454.
Birmingham, 387.
Bishop Stortford, 130.
Blaby, 404.
Blackburn, 474.
Blandford, 260.
Blean, 57.
Blofield, 228.
Blything, 216.
Bodmin, 294.
Bolton, 462.
Bootle, 573.
Bosmere, 211.
Boston, 418.
Bourn, 415.
Brackley, 155.
Bradfield, 117.
Bradford-on-Avon, 249.
Bradford (Yorkshire), 496.
Braintree, 199.
Bramley, 499.
Brampton, 567.
Brecknock, 604.
Brentford, 125.
Bridge, 55.
Bridgend, 586.
Bridgnorth, 348.
Bridgwater, 307.
Bridlington, 524.
Bridport, 268.
Brighton, 76.
Bristol, 320.
Brixworth, 161.
Bromley, 40.

Bromsgrove, 385.
Bromyard, 341.
Buckingham, 145.
Builth, 603.
Burnley, 472.
Burton-upon-Trent, 368.
Bury, 463.
Bury St. Edmunds, 206.

C

Caistor, 425.
Calne, 245.
Camberwell, 25.
Cambridge, 178.
Camelford, 290.
Canterbury, 56.
Cardiff, 583.
Cardigan, 597.
Carlisle, 569.
Carmarthen, 593.
Carnarvon, 624.
Castle Ward, 555.
Catherington, 102.
Caxton, 176.
Chapel-en-le-Frith, 443.
Chard, 309.
Cheadle, 366.
Chelmsford, 191.
Chelsea, 2.
Cheltenham, 335.
Chepstow, 577.
Chertsey, 30.
Chester, 452.
Chesterfield, 441.
Chester-le-Street, 549.
Chesterton, 177.
Chichester, 83.
Chippenham, 244.
Chipping Norton, 153.
Chipping Sodbury, 322.
Chorley, 475.
Chorlton, 465.
Christchurch, 92.
Church Stretton, 346.
Cirencester, 331.
Cleobury Mortimer, 347.
Clifton, 321.
Clitheroe, 473.

* Thus, the number of Marriages in the Aberayron District may at once be ascertained by referring to the "Abstract of Marriages," District number 600 (see page 24); and the numbers of Births and Deaths, of Deaths at different Ages, &c. will be found by referring to the same district number in the appropriate Tables.

Clun, 345.
 Clutton, 316.
 Cockermouth, 571.
 Colchester, 195.
 Congleton, 450.
 Conway, 626.
 Cookham, 120.
 Corwen, 619.
 Cosford, 204.
 Coventry, 393.
 Cranbrook, 51.
 Crediton, 282.
 Crickhowell, 605.
 Cricklade, 242.
 Croydon, 37.
 Cuckfield, 74.

D

Darlington, 540.
 Dartford, 41.
 Daventry, 160.
 Depwade, 230.
 Derby, 438.
 Devizes, 247.
 Dewsbury, 501.
 Docking, 235.
 Dolgelly, 621.
 Doncaster, 510.
 Dorchester, 265.
 Dorking, 34.
 Dover, 63.
 Downham, 238.
 Driffield, 523.
 Droitwich, 384.
 Droxford, 101.
 Dudley, 375.
 Dulverton, 304.
 Dunmow, 200.
 Durham, 546.
 Dursley, 324.

E

Easington, 547.
 Easingwold, 527.
 East Ashford, 54.
 Eastbourne, 69.
 East Grinstead, 73.
 Easthampstead, 121.
 East Preston (Worthing), 81.
 East Retford, 428.
 Eastry, 62.
 East Stonehouse, 278.
 East Ward, 574.
 Ecclesall Bierlow, 507.
 Edmonton, 128.
 Elham, 64.
 Ellesmere, 354.
 Ely, 181.
 Epping, 186.
 Epsom, 29.
 Erpingham, 222.
 Eton, 140.
 Evesham, 382.
 Exeter, 272.

F

Falmouth, 298.
 Fareham, 89.
 Faringdon, 113.
 Farnham, 32.
 Faversham, 58.
 Festiniog, 622.
 Flegg, 220.
 Foleshill, 392.
 Forden (Montgomery), 612.
 Fordingbridge, 94.
 Forehoe, 226.
 Freebridge Lynn, 236.
 Frome, 312.
 Fyde, 477.

G

Gainsborough, 427.
 Garstang, 478.
 Gatehead, 552.
 Glanford Brigg, 426.
 Glendale, 563.
 Gloucester, 327.
 Godstone, 36.
 Goole, 512.
 Gower, 589.
 Grantham, 420.
 Gravesend, 42.
 Great Ouseburn, 487.
 Greenwich, 36.
 Guildford, 31.
 Guiltcross, 231.
 Guisborough, 532.

H

Hackney, 9.
 Hailsham, 70.
 Halifax, 495.
 Halstead, 198.
 Haltwhistle, 557.
 Hambledon, 33.
 Hampstead, 6.
 Hardingstone, 158.
 Hartismere, 209.
 Hartlepool, 542.
 Hartley Wintney, 106.
 Haslingden, 471.
 Hastings, 67.
 Hatfield, 134.
 Havant, 86.
 Haverfordwest, 596.
 Hay, 606.
 Hayfield, 444.
 Headington, 148.
 Helmsley, 529.
 Helston, 299.
 Hemel Hempstead, 137.
 Hemsworth, 504.
 Hendon, 126.
 Henley, 146.
 Henstead, 227.
 Hereford, 339.
 Hertford, 183.

Hexham, 556.
 Highworth, 241.
 Hinckley, 405.
 Hitchin, 132.
 Holbeach, 417.
 Holbeck, 498.
 Holborn, 12.
 Hollingbourn, 50.
 Holsworthy, 288.
 Holywell, 614.
 Honiton, 270.
 Hoo, 44.
 Horncastle, 422.
 Horsham, 78.
 Houghton-le-Spring, 548.
 Howden, 517.
 Hoxne, 210.
 Huddersfield, 494.
 Hull, 520.
 Hungerford, 112.
 Hunslet, 497.
 Huntingdon, 167.

I

Ipswich, 213.
 Isle of Wight, 90.
 Islington, 8.

K

Keighley, 491.
 Kendal, 576.
 Kensington, 1.
 Kettering, 163.
 Keynsham, 318.
 Kidderminster, 377.
 Kingsbridge, 275.
 Kingsclere, 110.
 Kings Lynn, 237.
 Kings Norton, 386.
 Kingston, 38.
 Kingston, 343.
 Knaresborough, 488.
 Knighton, 608.

L

Lambeth, 23.
 Lampeter, 599.
 Lancaster, 479.
 Langport, 308.
 Lancington, 291.
 Ledbury, 337.
 Leeds, 500.
 Leek, 365.
 Leicester, 410.
 Leigh, 461.
 Leighton Buzzard, 174.
 Leominster, 342.
 Lewes, 75.
 Lewisham, 27.
 Lexden, 196.
 Leyburn, 536.

Lichfield, 370.
 Lincoln, 421.
 Linton, 179.
 Liskeard, 293.
 Liverpool, 455.
 Llandilofawr, 592.
 Llandoverly, 591.
 Llanelly, 590.
 Llanfyllin, 613.
 Llanrwst, 618.
 Loddon, 229.
 London City, 13.
 Longtown, 568.
 Loughborough, 408.
 Louth, 424.
 Ludlow, 344.
 Lanesdale, 480.
 Luton, 175.
 Lutterworth, 401.
 Lymington, 91.

M

Macclesfield, 446.
 Machynlleth, 610.
 Madeley, 350.
 Maidstone, 49.
 Maldon, 193.
 Malling, 46.
 Malmesbury, 243.
 Malton, 526.
 Manchester, 467.
 Mansfield, 430.
 Market Bosworth, 406.
 Market Drayton, 357.
 Market Harborough, 402.
 Marlborough, 246.
 Martley, 379.
 Marylebone, 5.
 Medway, 45.
 Melksham, 248.
 Melton Mowbray, 411.
 Mere, 257.
 Meriden, 389.
 Merthyr Tydfil, 585.
 Midhurst, 84.
 Mildenhall, 207.
 Mile End Old Town, 19.
 Milton, 59.
 Mitford, 233.
 Monmouth, 578.
 Morpeth, 559.
 Mutford, 218.

N

Nantwich, 451.
 Narberth, 594.
 Neath, 587.
 Newark, 435.
 Newbury, 111.
 Newcastle-in-Emlyn, 598.
 Newcastle-under-Lyme, 362.
 Newcastle-upon-Tyne, 553.
 Newent, 326.
 New Forest, 95.
 Newmarket, 180.

Newport (Monmouth), 582.
 Newport (Salop), 359.
 Newport Pagnell, 144.
 Newton Abbot, 273.
 Newtown, 611.
 Northallerton, 534.
 Northampton, 159.
 North Aylesford, 43.
 Northleach, 332.
 Northwich, 449.
 North Witchford, 182.
 Norwich, 225.
 Nottingham, 433.
 Nuneaton, 391.

O

Oakham, 412.
 Okehampton, 281.
 Oldham, 469.
 Ongar, 187.
 Ormskirk, 458.
 Orsett, 189.
 Oswestry, 353.
 Oundle, 165.
 Oxford, 149.

P

Pancras, 7.
 Pateley Bridge, 485.
 Patrington, 521.
 Pembroke, 595.
 Penkridge, 371.
 Penrith, 566.
 Penzance, 301.
 Pershore, 383.
 Peterborough, 166.
 Petersfield, 103.
 Petworth, 79.
 Pewsey, 252.
 Pickering, 530.
 Plomesgate, 215.
 Plymouth, 277.
 Plympton St. Mary, 276.
 Pocklington, 516.
 Pontefract, 503.
 Pontypool, 581.
 Pontypridd, 584.
 Poole, 262.
 Poplar, 20.
 Portsea Island, 87.
 Potterspurty, 157.
 Prescott, 457.
 Presteigne, 607.
 Preston, 476.
 Pwllheli, 623.

R

Radford, 432.
 Reading, 118.
 Redruth, 300.

Reeth, 538.
 Reigate, 35.
 Rhayader, 609.
 Richmond (Surrey), 39.
 Richmond (Yorkshire), 539.
 Ringwood, 93.
 Ripon, 486.
 Risbridge, 202.
 Rochdale, 470.
 Rochford, 192.
 Romford, 188.
 Romney Marsh, 65.
 Romsey, 98.
 Ross, 338.
 Rothbury, 564.
 Rotherham, 509.
 Royston, 131.
 Rugby, 394.
 Runcorn, 448.
 Ruthin, 616.
 Rye, 66.

S

Saddleworth, 493.
 Saffron Walden, 201.
 St. Albans, 135.
 St. Asaph, 617.
 St. Austell, 296.
 St. Columb, 295.
 St. Faiths, 224.
 St. George Hanover Sq., 3.
 St. George in-the-East, 17.
 St. Germans, 292.
 St. Giles, 10.
 St. Ives, 168.
 St. Neots, 169.
 St. Olave, Southwark, 22.
 St. Saviour, Southwark, 21.
 St. Thomas, 271.
 Salford, 466.
 Samford, 212.
 Scarborough, 525.
 Scilly Islands, 302.
 Sculcoates, 519.
 Sedbergh, 482.
 Selby, 513.
 Settle, 483.
 Sevenoaks, 47.
 Shaftesbury, 258.
 Shardlow, 437.
 Sheffield, 508.
 Sheppey, 60.
 Shepton Mallet, 313.
 Sherborne, 266.
 Shiffnal, 349.
 Shipston-on-Stour, 399.
 Shoreditch, 14.
 Skipton, 484.
 Skirlaugh, 522.
 Sleaford, 419.
 Smallburgh, 221.
 Solihull, 395.
 Southam, 400.
 Southampton, 96.
 South Molton, 284.

South Shields, 551.
 South Stoneham, 97.
 Southwell, 434.
 Spalding, 416.
 Spilsby, 423.
 Stafford, 360.
 Staines, 123.
 Stamford, 414.
 Stepney, 18.
 Steyning, 77.
 Stockbridge, 99.
 Stockport, 445.
 Stockton, 541.
 Stoke Damerel, 279.
 Stokesley, 533.
 Stoke-upon-Trent, 364.
 Stone, 361.
 Stourbridge, 376.
 Stow, 208.
 Stow-on-the-Wold, 333.
 Strand, 11.
 Stratford-on-Avon, 397.
 Stratton, 289.
 Stroud, 329.
 Sturminster, 259.
 Sudbury, 203.
 Sunderland, 550.
 Swaffham, 239.
 Swansea, 588.

T

Tadcaster, 514.
 Tamworth, 369.
 Taunton, 306.
 Tavistock, 280.
 Teesdale, 544.
 Tenbury, 378.
 Tendring, 194.
 Tenterden, 52.
 Tetbury, 330.
 Tewkesbury, 336.
 Thakeham, 80.
 Thame, 147.
 Thanet, 61.
 Thetford, 240.
 Thingoe, 205.
 Thirsk, 528.
 Thornbury, 323.
 Thorne, 511.

Thrapston, 164.
 Ticehurst, 71.
 Tisbury, 256.
 Tiverton, 283.
 Todmorden, 492.
 Torrington, 286.
 Totnes, 274.
 Towcester, 156.
 Tregaron, 602.
 Truro, 297.
 Tunbridge, 48.
 Tynemouth, 554.

U

Uckfield, 72.
 Ulverston, 481.
 Uppingham, 413.
 Upton-on-Severn, 381.
 Uttoxeter, 367.
 Uxbridge, 124.

W

Wakefield, 502.
 Wallingford, 116.
 Walsall, 373.
 Walsingham, 234.
 Wandsworth, 24.
 Wangford, 217.
 Wantage, 115.
 Ware, 129.
 Wareham, 263.
 Warminster, 251.
 Warrington, 460.
 Warwick, 396.
 Watford, 136.
 Wayland, 232.
 Weardale, 545.
 Wellingborough, 162.
 Wellington (Salop), 358.
 Wellington (Somerset), 305.
 Wells, 314.
 Wem, 355.
 Weobly, 340.
 West Ashford, 53.
 Westbourne, 85.
 West Bromwich, 374.

Westbury, 250.
 Westbury-on-Severn, 325.
 West Derby, 456.
 West Ham, 185.
 Westhampnett, 82.
 Westminster, 4.
 West Ward, 575.
 Wetherby, 489.
 Weymouth, 264.
 Wharfedale, 490.
 Wheatonhurst, 328.
 Whitby, 531.
 Whitechurch (Hants), 108.
 Whitechurch (Salop), 356.
 Whitechapel, 16.
 Whitehaven, 572.
 Whittlesey, 183.
 Wigan, 459.
 Wigton, 570.
 Williton, 303.
 Wilton, 255.
 Wimborne, 261.
 Wincanton, 311.
 Winchcomb, 334.
 Winchester, 100.
 Windsor, 122.
 Winslow, 143.
 Wirral, 453.
 Wisbech, 184.
 Witham, 197.
 Witney, 152.
 Woburn, 178.
 Wokingham, 119.
 Wolstanton, 363.
 Wolverhampton, 372.
 Woodbridge, 214.
 Woodstock, 151.
 Woolwich, 28.
 Worcester, 380.
 Worksop, 429.
 Wortley, 506.
 Wrexham, 615.
 Wycombe, 141.

Y

Yarmouth, 219.
 Yeovil, 310.
 York, 515.

INDEX OF SUB-DISTRICTS.

[This alphabetical arrangement places the Registration Sub-Districts (or Registrars' Districts) having *compound names* in the order indicated by the usual pronunciation of those names; thus, East Grinstead will be found under the letter E, and not under G; St. James under the letter S, and not as "James, St." The number against each Sub-District, in the third column, refers to its numerical place in the Tables of Abstracts; thus, Abbey Holme (570; 2) is the 2d Sub-District of the Wigton District, No. 570.]

SUB-DISTRICT.	DISTRICT.	No.	SUB-DISTRICT.	DISTRICT.	No.	SUB-DISTRICT.	DISTRICT.	No.
A			Ardleigh	Tendring	194; 5	Baschurch	Ellesmere	354; 4
Abbey	Bath	317; 3	Ardsley	Wakefield	502; 7	Basford	Basford	431; 3
Abbey Holme	Wigton	570; 2	Arkwolme	Chorlton	465; 2	Basingstoke	Basingstoke	107; 1
Abbots Bromley	Uttoxeter	367; 2	Arncliffe	Lunesdale	480; 4	Basingham	Newark	435; 2
Abbotsbury	Weymouth	264; 4	Arnold	Settle	483; 5	Bathaston	Bath	317; 7
Abbots Langley	Watford	136; 4	Arundel	Basford	431; 5	Bathwick	Bath	317; 2
Aberard	Merthyr Tydfil	585; 4		Whitechapel	16; 1	Batley	Dewsbury	501; 2
Aberdare	Pwllheli	625; 3	Ashborne	East Preston	81; 3	Battersea	Wandsworth	24; 2
Aberdaron	Tadcaster	514; 1	Ashburton	(Worthing).		Battle	Battle	68; 3
Aberford	Aberdare	579; 3	Ashby-de-la-Zouch	Ashborne	440; 3	Battlefield	Atcham	351; 6
Abergavenny	St. Asaph	617; 2	Ashby-de-la-Zouch	Newton Abbot	273; 4	Rawdeswell	Mitford	233; 3
Abergwessin	Builth	603; 1	Ashford	Ashby-de-la-Zouch	407; 3	Bawtry	Doncaster	510; 5
Aberystwith	Bedwelty	580; 1	Ashley	West Ashford	53; 2	Beaconsfield	Amerham	139; 5
Abingdon	Aberystwith	601; 2	Ashover	Clifton	321; 2	Beaminster	Beaminster	267; 4
Aberthorpe	Abingdon	114; 2	Ashton-in-Makerfield	Chesterfield	441; 1	Beaumaris	Bangor	625; 1
Abertrigon	Towcester	156; 1	Ashton Town	Wigan	459; 7	Beccles	Wangford	217; 2
Acton	Haslingden	471; 5	Ashton-under-Lyne			Beckley	Rye	66; 2
Addingham	Brentford	125; 5	Askridge	Ashton-under-Lyne	468; 2	Bedale	Bedale	535; 1
Adersbury	Skipton	484; 6	Asklaby	Aysgarth	537; 1	Bedford and Cardington	Bedford	170; 5
Adlington	Atcham	351; 4	Aspull	Bourn	415; 2	Bedford and Kempston	Bedford	170; 5
Adur	Shiffnal	349; 1	Aston Clinton	Wigan	459; 2	Bedlington	Morpeth	559; 2
Adwinstone	Guildford	31; 3	Aswarby	Aylesbury	142; 3	Bedminster	Bedminster	319; 1
Aldbrough	Alcester	398; 2	Atcham	Sleaford	419; 5	Begley	Narberth	594; 6
Aldbrough	Richmond (Yorks.)	539; 4	Atherstone	Atcham	359; 7	Beighton	Rotherham	509; 1
Aldbrough	Skirlaugh	523; 3	Atherstone	Atherstone	390; 1	Belbroughton	Bromsgrove	385; 2
Aldbrough	Plomesgate	215; 5	Atherton	Leigh	461; 4	Belford	Belford	561; 1
Aldby	Loddon	229; 1	Attercliffe	Sheffield	508; 6	Belgrave	St. George, Hanover-sq.	3; 3
Alderbury	Alderbury	254; 1	Attleborough	Wayland	232; 1	Bellingham	Bellingham	558; 1
Alderley	Macclesfield	446; 8	Audenshaw	Ashton-under-Lyne	468; 3	Belper	Belper	439; 3
Aldgate	Whitechapel	16; 7	Audley	Newcastle-under-Lyne	362; 3	Bennington	Boston	418; 2
Aldington	East Ashford	54; 1	Aughton	Ormskirk	458; 2	Bennington	Newark	435; 4
Aldridge	Walsall	373; 4	Axbridge	Axminster	260; 2	Bentham	Settle	483; 1
Aldford	Spilsby	423; 5	Axminster	Axminster	260; 2	Bere Regis	Wareham	263; 4
Aldfron	Belper	439; 5	Aycliffe	Darlington	549; 2	Berkeley	Thornbury	323; 3
Aldersdale	Hexham	556; 3	Aylesbury	Darlington	549; 2	Berkhamstead	Berkhamstead	138; 1
Alderston	Pickering	530; 4	Aylesbury	Aylesbury	142; 2	Berwick Street	Westminster	4; 3
Ailshalows	London City	13; 8	Aylesford	Malling	46; 1	Berwick-upon-Tweed	Berwick	562; 2
Barking			B			Bettwsyoed	Llanrwst	618; 2
All Saints	Birmingham	387; 9	Bacon	Smallburgh	221; 4	Beverley	Beverley	518; 2
All Saints	Hastings	67; 2	Bainton	Driffield	523; 3	Bewdley	Kidderminster	377; 5
All Saints	Maldon	193; 3	Bakewell	Bakewell	442; 1	Bexhill	Battle	68; 1
All Saints	Newcastle-on-Tyne	553; 4	Bala	Bala	620; 1	Bexley	Dartford	41; 1
All Saints	Northampton	159; 2	Baldock	Hitchin	132; 1	Bibury	Northleach	532; 1
All Souls	Marylebone	5; 1	Balsham	Linton	179; 3	Bicester	Bicester	150; 2
Almondbury	Huddersfield	494; 7	Bampton	Tiverton	283; 6	Bickerstaffe	Ormskirk	458; 1
Almondsbury	Thornbury	325; 1	Bampton	Witney	152; 2	Bideford	Bideford	287; 1
Alnwick	Alnwick	603; 2	Banbury	Banbury	154; 4	Bidford	Alcester	398; 4
Alphington	St. Thomas	271; 8	Bangor	Bangor	625; 2	Biggleswade	Biggleswade	171; 2
Alsford	Airesford	104; 2	Banham	Guilford	231; 1	Billesdon	Billesdon	403; 1
Aiston	Aiston	565; 1	Banwell	Axbridge	315; 3	Billinghay	Sleaford	419; 1
Aiston	Freston	476; 4	Barford	Bedford	170; 7	Billington	Blackburn	474; 1
Altarnon	Launceston	291; 1	Barham	Bridge	55; 2	Bilston	Wolverhampton	372; 7
Alton	Alton	106; 1	Barking Town	Romford	188; 3	Binbrook	Louth	454; 5
Alton	Cheadle	447; 2	Barnack	Doncaster	510; 2	Bingham	Bingham	436; 1
Altrincham	Altrincham	447; 2	Barnborough	Dolgelly	621; 2	Bingley	Keighley	491; 1
Alverstoke	Alverstoke	88; 1	Barnmouth	Stamford	414; 2	Birstead	Alton	105; 2
Alverthorpe	Wakefield	502; 6	Barnstaple	Teesdale	544; 2	Birkenhead	Birkenhead	454; 1
Ambleside	Kendal	576; 1	Barnstaple	Barnet	137; 2	Bury	Bury	463; 4
Amerham	Amerham	139; 3	Barnstaple	Barnstaple	285; 1	Burton	Auckland	463; 1
Amerbury	Amerbury	253; 2	Barnstaple	Barnstaple	285; 1	Devizes	Devizes	543; 1
Amulwich	Anglesey	627; 4	Barnstaple	Barnstaple	285; 1	Darlington	Darlington	247; 1
Amphill	Amphill	172; 2	Barnstaple	Barnstaple	285; 1	Bishops Cleeve	Clun	845; 2
Amroth	Narberth	594; 3	Barnstaple	Barnstaple	285; 1	Bishops Castle	Bronyard	341; 2
Amwell	Holborn	12; 5	Barnstaple	Barnstaple	285; 1	Bishops Lydeard	Taunton	306; 5
Ancoats	Manchester	467; 1	Barnstaple	Barnstaple	285; 1	Bishops Tawton	Wilton	285; 6
Andover	Andover	109; 3	Barnstaple	Barnstaple	285; 1	Bishopston	Bishop Stortford	255; 2
Amston	Workop	429; 3	Barnstaple	Barnstaple	285; 1	Bishop Stortford	Bishop Stortford	130; 3
Antony	St. Germans	292; 1	Barnstaple	Barnstaple	285; 1	Bishops Waltham	Droxford	101; 1
Appleby	East Ward	574; 1	Barnstaple	Barnstaple	285; 1	Bisley	Stroud	329; 3
Appleton Roebuck	Tadcaster	514; 3	Barnstaple	Barnstaple	285; 1	Bitton	Keynsham	318; 1
Appleton-upon-Wak	Northallerton	534; 1	Barnstaple	Barnstaple	285; 1	Blackawton	Kingsbridge	275; 1
			Barton	Glanford Brigg	426; 3	Blackburn	Blackburn	474; 4

SUB-DISTRICT.	DISTRICT.	No.	SUB-DISTRICT.	DISTRICT.	No.	SUB-DISTRICT.	DISTRICT.	No.
F								
Failsforth	Manchester	467; 8	Goole	Goole	512; 2	Hartington	Ashborne	440; 5
Fairford	Cirencester	331; 3	Gorleston	Muford	218; 3	Hartland	Bideford	257; 4
Fakenham	Walsingham	234; 1	Gosberton	Spalding	416; 3	Hartlepool	Hartlepool	542; 1
Falmouth	Falmouth	238; 2	Goswell Street	Hoborn	19; 7	Hartley Wintney	Hartley Wintney	106; 3
Fareham	Fareham	89; 1	Gower Eastern	Gower	589; 1	Hartshead	Ashton-under-Lyne	468; 2
Faringdon	Faringdon	113; 2	Gower Western	Gower Western	589; 2	Hartshorn	Ashby-de-la-Zouch	407; 2
Farnborough	Harley Wintney	106; 2	Grampound	St. Austell	296; 4			
Farnham	Farnham	32; 2	Grantham	Grantham	429; 3	Harwich	Tending	194; 3
Farningham	Dartford	41; 3	Grassington	Skipton	484; 7	Harwood	Blackburn	474; 2
Farnworth	Bolton	462; 1	Gravesend	Gravesend	42; 1	Haslingden	Haslingden	471; 4
Farnworth	Prescot	457; 4	Grayrigg	Kendal	576; 2	Hatfield	Dunmow	200; 3
Faversham	Faversham	58; 2	Grays	Orsett	189; 1	Hatfield	Hatfield	134; 1
Fawley	New Forest	95; 2	Gray's Inn-lane	Pancras	7; 3	Hatherleigh	Okehampton	281; 2
Fazeley	Tamworth	369; 2	Greasley	Basford	431; 1	Havant	Havant	86; 1
Peckenheim	Alcester	398; 3	Great Baddow	Chelmsford	191; 5	Haverfordwest	Haverfordwest	596; 2
Fenny Stratford	Newport Pagnell	144; 1	Great Buteard	Billerica	190; 2	Haverhill	Risbridge	202; 1
Fenton	Stoke-upon-Trent	364; 4	Great Easton	Uppingham	413; 2	Hawarden	Chester	452; 4
Fernhurst	Midhurst	84; 2	Great Grimby	Caistor	425; 1	Hawes	Aysgarth	537; 2
Ferriby	Sculcoates	519; 3	Great Marlow	Wycombe	141; 2	Hawkesbury	Chipping Solbury	322; 3
Festiniog	Festiniog	622; 2	Great Torrington	Torrington	292; 5	Hawkshurst	Cranbrook	51; 2
Fewston	Wharfedale	490; 2	Great Waking	Rochford	186; 4	Hawkshhead	Ulverston	481; 6
Filey	Scarborough	525; 1	Great Waltham	Chelmsford	191; 4	Hawth	Keighley	491; 3
Fincham	Downham	238; 3	Green	Bethnal Green	15; 2	Hay	Hay	606; 3
Finchingfield	Braintree	199; 1	Greengate	Salford	466; 3	Hayes	Uxbridge	124; 3
Finchley	Barnet	127; 3	Greenwich East	Greenwich	29; 4	Hayfield	Hayfield	444; 2
Finchbury	Holborn	12; 11	Greenwich West	Greenwich	26; 3	Hayton	Brampton	567; 1
Fishguard	Haverfordwest	596; 4	Greasley	Burton-upon-Trent	368; 3	Hazelgrove	Stockport	445; 7
Fishmead	Hemel Hempstead	137; 3	Greystoke	Penrith	566; 2	Headcorn	Hollingbourn	50; 3
Flaxton	York	515; 7	Gringley	East Retford	428; 1	Heaton	Lancaster	479; 2
Flint	Holywell	614; 3	Grifford	Guildford	31; 4	Heaton Norris	Stockport	445; 3
Foleshill	Foleshill	392; 1	Guisbrough	Guisbrough	532; 4	Heavtree	St. Thomas	471; 6
Folkestone	Elham	64; 1	Guiting	Winchcomb	334; 1	Hebdon Bridge	Todmorden	292; 1
Pontmell	Shaftesbury	253; 2	Gwennap	Redruth	300; 1	Heckington	Sleaford	419; 4
Ford	Glendale	563; 1	Gwynwv	Tregaron	602; 1	Heddingham	Halsstead	198; 3
Fordham	Lexden	196; 4	Gwyddelwern	Corwen	619; 1	Hedon	Sculcoates	519; 2
Fordingbridge	Fordingbridge	94; 1	Gyffylliog	Ruthin	616; 4	Hellingley	Hailsham	719; 2
Fornby	Ormskirk	458; 4				Helmsley	Helmsley	329; 1
Forncoett	Depwade	230; 4				Helston	Helston	289; 2
Fornham	Thingoe	205; 2	H			Hemel Hempstead	Hemel Hempstead	137; 2
Poston	Driffield	523; 1				Hemsworth	Hemsworth	504; 1
Fotheringhay	Oundle	168; 3	Hackney	Hackney	9; 4	Hendon	Hendon	126; 4
Fothery	St. Austell	296; 1	Hackney Road	Bethnal Green	15; 1	Hendred	Wantage	113; 3
Fownhope	Hereford	539; 2	Haddenham	Aylesbury	143; 1	Henley	Henley	146; 1
Framfield	Uckfield	72; 2	Haddenham	Ely	181; 1	Henstead	Henstead	227; 2
Framlingham	Plomesgate	215; 2	Haddleigh	Coford	204; 2	Hereford City	Hereford	339; 4
Frampton	Wheatenhurst	328; 2	Haggerstone East	Shoreditch	14; 6	Herne	Blean	57; 2
Frant	Titchhurst	71; 5	Haggerstone West	Shoreditch	14; 5	Hertford	Hertford	133; 2
Frimley	Farnham	32; 1	Hailsham	Hailsham	70; 1	Heale	Sculcoates	519; 4
Frodsham	Buncorn	448; 4	Hale	Prescot	467; 1	Hetton-le-Hole	Houghton-le-Spring	548; 2
Frome	Frome	312; 3	Halesowen	Stourbridge	376; 1	Heworth	Gateshead	552; 1
Fulbourn	Chesterton	177; 2	Halesworth	Blything	216; 2	Hexham	Hexham	556; 2
Fulham	Westbourne	85; 1	Halford	Shipston-on-Stour	390; 4	Heytesbury	Warminster	251; 3
Funtington	Abingdon	114; 1				Heywood	Ilury	463; 5
Fyfield						Higham Ferrers	Wellingtonborough	162; 2
						High Bickington	Torrington	236; 1
						Highclere	Kingsclere	110; 1
						High Hoyland	Wortley	606; 2
						High Longtown	Longtown	568; 1
						Highworth	Highworth	241; 1
						High Wycombe	Wycombe	141; 1
						Hillingdon	Uxbridge	124; 1
						Hillington	Freebridge Lynn	236; 1
						Hinckley	Hinckley	405; 2
						Hindley	Wigan	459; 4
						Hindon	Tisbury	256; 3
						Hitchin	Hitchin	132; 2
						Hoddesdon	Ware	129; 1
						Hodnet	Market Drayton	357; 3
						Holbeck	Holbeck	417; 3
						Holbrook	Holbeck	698; 1
						Holbrook	Samford	313; 2
						Holcombe	Bury	463; 1
						Hollingbourn	Hollingbourn	50; 1
						Holme	Howden	517; 1
						Holmfrith	Huddersfield	404; 4
						Holworthy	Holworthy	288; 2
						Holt	Erpingham	222; 3
						Holt	Marley	879; 3
						Holt	Wrexham	615; 1
						Holyhead	Anglesey	637; 6
						Holy Trinity	Coventry	393; 2
						Holywell	Holywell	614; 2
						Holywell	Shoreditch	14; 1
						Honiton	Honiton	370; 1
						Honley	Huddersfield	404; 3
						Hoo	Hoo	44; 1

SUB-DISTRICT.	DISTRICT.	No.	SUB-DISTRICT.	DISTRICT.	No.	SUB-DISTRICT.	DISTRICT.	No.
St. Cuthbert	Carlisle . . .	560; 2	St. Olave	St. Olave, South-	22; 1	Smallburgh	Smallburgh	221; 2
St. David	Exeter . . .	272; 2	St. Oswald	Durham . . .	546; 3	Smallburgh	Goole	512; 3
St. Davids	Haverfordwest	596; 3	St. Osyth	Tendingr . . .	194; 1	Snanton	Radford . . .	432; 4
St. Faiths	St. Faiths . . .	234; 1	St. Paul	Birmingham	387; 6	Sncttisham	Docking . . .	235; 2
St. George	Bedminster . .	319; 3	St. Paul	Bristol . . .	320; 3	Soham	Newmarket	180; 5
St. George	Birmingham . .	387; 8	St. Paul	St. George-in-	17; 2	Solihull	Solihull . . .	395; 1
St. George	Camberwell . . .	25; 4	St. Paul, Dept-	Greenwich . . .	26; 1	Sollershope	Ross . . .	338; 1
St. George	Clifton . . .	321; 3	St. Paul, Ham-	Kensington . . .	1; 6	Somersham	Melton Mowbray	411; 1
St. George	Liverpool . . .	455; 4	St. Peter	Birmingham	387; 4	Somersham	St. Ives . . .	168; 3
St. George	Manchester . . .	467; 5	St. Peter	Brighton . . .	76; 2	Somers Town	Pancras . . .	7; 4
St. George, B.	St. Giles . . .	10; 1	St. Peter	Derby . . .	438; 2	Somerton	Langport . . .	308; 1
St. George the	Holborn . . .	12; 1	St. Peter, Ham-	Maldon . . .	193; 4	Soothill	Dewsbury . . .	501; 7
Martyr.			St. Peter, Ham-	Kensington . . .	1; 5	Southam	Southam . . .	400; 1
St. Germans	St. Germans . . .	292; 2	St. Peter, Wal-	Birmingham	387; 5	Southampton	Southampton	95; 1
St. Giles	Cambridge . . .	178; 4	St. Philip	Birmingham	387; 5	South Bersted	Westhampnett	82; 3
St. Giles	Northampton . .	159; 1	St. Philip and	Clifton . . .	321; 4	South Bishop-	Sunderland . .	350; 2
St. Giles	Reading . . .	118; 3	Jacob.			Wearmouth.		
St. Giles North.	St. Giles . . .	10; 3	St. Saviour	St. Saviour, South-	21; 2	Bury	Bury . . .	465; 6
St. Giles South.	St. Giles . . .	10; 2	St. Saviour	Southwark.	21; 2	Leeds	Leeds . . .	500; 1
St. Helens	Prescot . . .	457; 6	St. Saviour	London City . . .	13; 3	Leeds	Hackney . . .	9; 5
St. Ives	Penzance . . .	361; 2	St. Saviour	Exeter . . .	272; 1	South Hackney	Gloucester . .	327; 4
St. Ives	St. Ives . . .	168; 4	St. Saviour	Launceston . . .	291; 3	South Hamlet	Horsham . . .	78; 1
St. James	Bristol . . .	326; 4	St. Saviour	Birmingham	387; 2	South Horsham	Barnet . . .	137; 1
St. James	Dover . . .	63; 1	St. Saviour	Liverpool . . .	455; 5	South Minns	Maldon . . .	193; 1
St. James, Ber-	St. Olave, South-	22; 5	St. Saviour	St. Thomas . . .	271; 7	South Molton	South Molton . .	284; 3
mondsey.	wark.		St. Saviour	St. Thomas . . .	271; 7	Southwam	Halifax . . .	495; 3
St. James, Clerk-	Holborn . . .	12; 4	St. Saviour	Newport (Monm.)	582; 3	South-East Leeds	Yeovil . . .	310; 2
enwell.			St. Saviour	Salehurst . . .	71; 2	South Pertherton	Sheffield . . .	508; 3
St. James's-square	Westminster . . .	4; 1	St. Saviour	Tichehurst . . .	483; 2	South Sheffield	Sheffield . . .	508; 3
St. John	Coventry . . .	393; 1	St. Saviour	Aldbury . . .	254; 4	South Shields	South Shields . .	551; 2
St. John	Marylebone . . .	5; 6	St. Saviour	St. Germans	292; 3	South Stoneham	South Stoneham . .	97; 2
St. John	St. George-in-	17; 3	St. Saviour	Louth . . .	424; 4	Blofield	Blofield . . .	228; 2
St. John	the East.		St. Saviour	Wakefield . . .	592; 2	Southwell	Southwell . . .	434; 1
St. John	Weardale . . .	545; 1	St. Saviour	Conzlet . . .	450; 3	South Worcester	Worcester . . .	380; 3
St. John, Hors-	St. Olave, South-	22; 2	St. Saviour	Easthampstead	121; 2	Sowe	Foleshill . . .	392; 2
leydown.	wark.		St. Saviour	Eastry . . .	62; 1	Sowerby	Halifax . . .	425; 7
St. John, Pad-	Kensington . . .	1; 2	St. Saviour	Warrington . . .	460; 3	Spalding	Spalding . . .	416; 4
ington.			St. Saviour	Bishop Stortford	130; 1	Spaldwick	Huntingdon . . .	167; 3
St. John the	Gloucester . . .	327; 3	St. Saviour	Huntingdon . . .	107; 2	Speen	Newbury . . .	111; 3
Baptist.			St. Saviour	Huntingdon . . .	215; 6	Spilsby	Spilsby . . .	423; 3
St. John, West-	St. George, Han-	3; 4	St. Saviour	Plomesgate . . .	217; 2	Spitalfields	Whitechapel . . .	16; 2
minster.	over Square.		St. Saviour	Scarborough . . .	525; 2	Spondon	Shardlow . . .	437; 5
St. Just	Truro . . .	297; 2	St. Saviour	Scarsborough . . .	458; 7	Spotland Par-	Rochdale . . .	470; 6
St. Just-in-Pen-	Penzance . . .	301; 5	St. Saviour	Ormskirk . . .	369; 1	ther Side.		
with.			St. Saviour	Silly Islands . . .	427; 2	Spotland Nearer	Rochdale . . .	470; 5
St. Keverne	Helston . . .	290; 3	St. Saviour	Scotter . . .	427; 2	Side.		
St. Lawrence	Reading . . .	118; 2	St. Saviour	Gainsborough . . .	483; 1	Spratton	Eriworth . . .	161; 1
St. Leonard	Shoreditch . . .	14; 2	St. Saviour	Sedburgh . . .	541; 3	Sprawton	St. Faiths . . .	224; 2
St. Mabyn	Bodmin . . .	294; 2	St. Saviour	Stockton . . .	517; 3	Stafford	Stafford . . .	260; 1
St. Margaret	Ipswich . . .	213; 3	St. Saviour	Stoke-upon-Trent	364; 2	Staindrop	Teesside . . .	544; 1
St. Margaret,	St. George, Han-	3; 6	St. Saviour	Shepton Mallet	313; 3	Staines	Staines . . .	123; 3
Westminster.	over Square.		St. Saviour	Sherborne . . .	256; 2	Stalbridge	Sturminster . . .	259; 1
St. Martin	Birmingham . . .	387; 3	St. Saviour	Scarborough . . .	525; 4	Stalham	Smallburgh . . .	221; 3
St. Martin	Liverpool . . .	455; 1	St. Saviour	Nottingham . . .	438; 1	Stallinge	Garstang . . .	478; 1
St. Martin	Osverley . . .	353; 4	St. Saviour	Nottingham . . .	438; 1	Stamford	Stamford . . .	414; 1
St. Mary	Birmingham . . .	387; 7	St. Saviour	Nottingham . . .	438; 1	Stamfordham	Castle Ward . . .	555; 2
St. Mary	Carlisle . . .	560; 3	St. Saviour	Nottingham . . .	438; 1	Stamford Hill	Hackney . . .	9; 2
St. Mary	Dover . . .	63; 2	St. Saviour	Nottingham . . .	438; 1	Standish	Wigan . . .	459; 1
St. Mary	Hull . . .	520; 2	St. Saviour	Nottingham . . .	438; 1	Standon	Ware . . .	129; 4
St. Mary	Marylebone . . .	5; 4	St. Saviour	Nottingham . . .	438; 1	Stanhope	Weardale . . .	645; 2
St. Mary	Nottingham . . .	433; 2	St. Saviour	Nottingham . . .	438; 1	Stanstead	Wakefield . . .	362; 3
St. Mary	Reading . . .	118; 1	St. Saviour	Nottingham . . .	438; 1	Stanstead	Ware . . .	129; 2
St. Mary	St. George-in-	17; 1	St. Saviour	Nottingham . . .	438; 1	Stansted	Bishop Stortford	150; 2
St. Mary Extra.	South Stoneham . .	97; 1	St. Saviour	Nottingham . . .	438; 1	Stanway	Leden . . .	196; 3
St. Mary-in-the-	Hastings . . .	67; 3	St. Saviour	Nottingham . . .	438; 1	Stanwix	Carlisle . . .	569; 4
Castle.			St. Saviour	Nottingham . . .	438; 1	Stapleford	Shardlow . . .	437; 4
St. Mary-le-Strand	Strand . . .	11; 3	St. Saviour	Nottingham . . .	438; 1	Stapleton	Clifton . . .	321; 6
St. Mary Mag-	St. Olave, South-	22; 4	St. Saviour	Nottingham . . .	438; 1	Stapleton	Clifton . . .	321; 6
dalen.	wark.		St. Saviour	Nottingham . . .	438; 1	Stapleton	Clifton . . .	321; 6
St. Mary, New-	St. Saviour, South-	21; 8	St. Saviour	Nottingham . . .	438; 1	Stapleton	Clifton . . .	321; 6
ington.	wark.		St. Saviour	Nottingham . . .	438; 1	Stapleton	Clifton . . .	321; 6
St. Mary, Padington	Kensington . . .	1; 1	St. Saviour	Nottingham . . .	438; 1	Stapleton	Clifton . . .	321; 6
St. Mary Redcliffe	Bristol . . .	320; 1	St. Saviour	Nottingham . . .	438; 1	Stapleton	Clifton . . .	321; 6
St. Mary, Shrews-	Atcham . . .	351; 8	St. Saviour	Nottingham . . .	438; 1	Stapleton	Clifton . . .	321; 6
bury.			St. Saviour	Nottingham . . .	438; 1	Stapleton	Clifton . . .	321; 6
St. Mary the	Cambridge . . .	178; 2	St. Saviour	Nottingham . . .	438; 1	Stapleton	Clifton . . .	321; 6
Great.			St. Saviour	Nottingham . . .	438; 1	Stapleton	Clifton . . .	321; 6
St. Matthew	Ipswich . . .	213; 1	St. Saviour	Nottingham . . .	438; 1	Stapleton	Clifton . . .	321; 6
St. Michael	Garstang . . .	478; 2	St. Saviour	Nottingham . . .	438; 1	Stapleton	Clifton . . .	321; 6
St. Neots	St. Neots . . .	169; 1	St. Saviour	Nottingham . . .	438; 1	Stapleton	Clifton . . .	321; 6
St. Nicholas	Cardiff . . .	583; 3	St. Saviour	Nottingham . . .	438; 1	Stapleton	Clifton . . .	321; 6
St. Nicholas	Durham . . .	546; 4	St. Saviour	Nottingham . . .	438; 1	Stapleton	Clifton . . .	321; 6
St. Nicholas	Gloucester . . .	327; 2	St. Saviour	Nottingham . . .	438; 1	Stapleton	Clifton . . .	321; 6
St. Nicholas	Newcastle-up-	553; 3	St. Saviour	Nottingham . . .	438; 1	Stapleton	Clifton . . .	321; 6
St. Nicholas,	on-Tyne.		St. Saviour	Nottingham . . .	438; 1	Stapleton	Clifton . . .	321; 6
Deptford.	Greenwich . . .	26; 2	St. Saviour	Nottingham . . .	438; 1	Stapleton	Clifton . . .	321; 6

SUB-DISTRICT.	DISTRICT.	No.	SUB-DISTRICT.	DISTRICT.	No.	SUB-DISTRICT.	DISTRICT.	No.
Stourbridge	Stourbridge	376; 2	Tingewick	Buckingham	145; 3	Walpole St. Peter.	Wisbech	184; 3
Stowey	Bridgwater	307; 1	Tipton	Dudley	375; 2	Walsall	Walsall	373; 3
Stowmarket	Stow	208; 3	Tisbury	Tisbury	256; 2	Walsham-le-	Stow	208; 1
Stow-on-the-Wold	Stow-on-the-Wold	333; 2	Titchfield	Fareham	89; 2	Willows.		
Stradbroke	Hoxne	210; 1	Tiverton	Tiverton	283; 4	Walsingham	Walsingham	234; 2
Stratford	West Ham	185; 1	Toddington	Woburn	173; 2	Walsoken	Wisbech	184; 5
Stratford-on-Avon	Stratford-on-Avon	397; 3	Todmorden	Todmorden	492; 4	Waltham	Melton Mowbray	411; 4
Stratton	Redwade	230; 3	Tollbury	Maldon	193; 5	Waltham Abbey	Edmonton	128; 5
Stratton	Stratton	289; 2	Tonge-with-	Bolton	462; 6	Walthamstow	West Ham	185; 4
Streatlam	Wandsworth	24; 5	Haulgh.			Walton	Brampton	567; 3
Stretford	Barton-upon-	464; 3	Topcliffe	Thirsk	528; 1	Walton	Chertsey	30; 1
	Irwell.		Topsham	St. Thomas	271; 5	Walton	West Derby	456; 3
Strood	North Aylesford	43; 2	Torquay	Newton Abbot	273; 6	Walton-le-Dale	Preston	476; 3
Strood	Strood	329; 4	Totnes	Totnes	274; 4	Wandsworth	Wandsworth	24; 3
Sturminster	Alester	398; 1	Tottenham	Edmonton	128; 2	Wantage	Wantage	115; 1
Sturminster	Sturminster	259; 2	Tottenham Court	Pancras	7; 2	Warboys	St. Ives	168; 1
Sturry	Blean	57; 1	Tottington	Bury	463; 2	Wardleworth	Rochdale	470; 7
Sudbury	Sudbury	203; 3	Lower End.			Ware	Ware	129; 3
Sudbury	Uttoxeter	367; 3	Towcester	Towcester	156; 2	Wareham	Wareham	265; 3
Sulgrave	Brackley	155; 2	Town	Bethnal Green	15; 4	Wargrave	Wokingham	119; 2
Sudbury	Staines	123; 1	Toxthet Park	West Derby	456; 1	Warkworth	Alnwick	569; 1
Sutton	Ely	181; 2	Traumere	Birkenhead	454; 2	Warminster	Warminster	251; 1
Sutton	Macclesfield	446; 6	Tredegar.	Bedwelty	580; 2	Warrington	Warrington	460; 4
Sutton	Sculcoates	519; 1	Tregaron.	Tregaron	602; 3	Warpod	Mansfield	430; 1
Sutton	Thirsk	528; 4	Treygnon	Newtown	611; 6	Warton	Lancaster	479; 4
Sutton Coldfield	Aston	388; 4	Trelleck	Monmouth	578; 4	Warwick	Warwick	396; 4
Sutton Courtenay	Abingdon	114; 5	Tremadoc	Festiniog	622; 3	Washfield	Tiverton	283; 5
Sutton-in-Ashfield	Mansfield	430; 4	Trentham	Stone	361; 3	Washington	Thakeham	80; 2
Suttonham	Swaffham	239; 1	Tring	Berkhamstead	138; 2	Waterloo-road 1st.	Lambeth	23; 1
Swallcliffe	Swaffham	154; 2	Trinity, Newing-	St. Saviour.	21; 6	Waterloo-road 2d.	Lambeth	23; 2
Swansea	Wareham	263; 1	ton.	Southwark.		Watford	Watford	136; 2
Swansea	Swansea	588; 3	Trowbridge	Melksham	248; 2	Wath	Ripon	486; 3
Swansea	St. Ives	168; 3	Tunbridge	Tunbridge	48; 2	Wath	Rotherham	509; 4
Swanston	Highworth	241; 2	Tunbridge Wells	Tunbridge	48; 1	Watlington	Henley	146; 2
Swanfleet	Goole	512; 1	Tunstal	Lunesdale	480; 3	Watton	Hereford	133; 1
Swanhead	Boston	418; 5	Tunstall	Wolstanton	363; 2	Watton	Wayland	232; 2
Sydenham	Lewisham	37; 4	Turton	Bolton	462; 7	Wavertree	West Derby	456; 7
Syston	Barrow-upon-	409; 4	Turvey	Bedford	170; 4	Weaverham.	Northwich	449; 1
	Soar.		Tutbury	Burton-upon-	368; 1	Wedmore	Axbridge	315; 1
			Trent.			Wednesbury	West Bromwich	374; 5
			Tuxford	East Retford	428; 4	Weedon	Daventry	160; 1
			Twerton	Bath	317; 1	Week St. Mary	Stratton	289; 3
			Twickenham	Brentford	125; 2	Weldou	Oundle	165; 2
			Twyford	Winchester	100; 4	Wellesbourne	Stratford-on-Avon	397; 2
			Tynemouth	Tynemouth	554; 3	Wellingborough	Wellingborough	162; 3
						Wellington	Wellington	358; 2
							(Salop).	
						Wellington	Wellington	305; 3
							(Somerset).	
						Wells	Walsingham	234; 3
						Wells	Wells	314; 1
						Welshpool	Forde (Mont-	612; 3
							gomery).	
						Welwyn	Hatfield	134; 2
						Wem	Wem	351; 1
						Wendover	Wycombe	141; 4
						Wendron	Helston	299; 1
						Wenhaston	Blything	216; 3
						Weobly	Weobly	340; 1
						West Alvington	Kingsbridge	275; 3
						Westbourne	Westbourne	85; 2
						West Bromwich	West Brom-	374; 4
						North-east.	wich.	
						West Bromwich	West Brom-	374; 3
						South-west.	wich.	
						WestBroughton	Ulverston	481; 5
						Westbury	Atcham	351; 3
						Westbury	Clifton	321; 5
						Westbury	Westbury	250; 3
						West Derby.	West Derby	456; 0
						Westfrie	Lewes	75; 4
						West Flegg	Flegg	220; 2
						Westgate	Newcastle-	553; 1
							upon-Tyne.	
						West Hackney	Hackney	9; 3
						Westham	Eastbourne	60; 1
						West Ham	West Ham	185; 2
						West Horsham	Horsham	78; 3
						Westhoughton	Bolton	462; 3
						West Leeds	Leeds	500; 3
						West Leicester	Leicester	410; 2
						West Leigh	Leigh	461; 3
						Westleton	Blything	216; 1
						West Macclesfield	Macclesfield	446; 5
						West Maidstone	Maidstone	49; 4
						Westmeon	Droxford	101; 2
						Westoe	South Shields	551; 1
						Westow	Malton	526; 2
						West Sulcoates	Sulcoates	519; 8

T

U

W

SUB-DISTRICT.	DISTRICT.	No.	SUB-DISTRICT.	DISTRICT.	No.	SUB-DISTRICT.	DISTRICT.	No.
West Sheffield	Sheffield	508; 1	Wimbledon	Kingston	88; 1	Wootton Bassett	Cricklade	242; 1
West Sunderland	Sunderland	550; 4	Wimborne	Wimborne	281; 3	Wootton Wawen	Stratford-on-Avon	397; 5
West Worcester	Worcester	380; 1	Wincanton	Wincanton	311; 3	Worfield	Bridgnorth	348; 3
West Wycombe	Wycombe	141; 3	Winchester	Winchester	100; 3	Workington	Cockermouth	571; 3
West Wymer	Norwich	225; 5	Windsor	Windsor	122; 2	Worsop	Worsop	429; 1
Wetheral	Carlisle	559; 1	Wing	Leighton Buzzard	174; 2	Worlington	Mildenhall	207; 1
Wetherby	Wetherby	429; 1	Wingham	Eastry	62; 2	Worsbrough	Barnsley	503; 4
Weymouth	Weymouth	264; 2	Winkleigh	Torrington	280; 2	Worsley	Barton-upon-Irwell	464; 1
Whalley	Clitheroe	473; 5	Winstan	Gateshead	552; 4	Worth	East Grinstead	73; 3
Wheatley	Headington	148; 1	Winslow	Winslow	143; 1	Worthing	East Preston	81; 1
Whickham	Gateshead	552; 3	Winterbourne	Amesbury	253; 3		(Worthing)	
Whitby	Whitby	531; 2	Winterton	Glanford Brigg	426; 2	Worthys	Winchester	100; 2
Whitchurch	Cardiff	583; 1	Wirksworth	Warrington	460; 2	Wortley	Bramley	409; 3
Whitchurch	Whitchurch	108; 1	Wisbech	Belper	439; 6	Wortley	Wortley	506; 4
	(Hants)		Witchampton	Wisbech	184; 2	Wotton-under-Edge	Dursley	524; 1
Whitohurch	Whitchurch	356; 1	Witham	Wimborne	261; 2			
	(Salop)		Witmeridge	Witham	197; 2			
Whitchurch	Bridport	268; 3	Witmeridge	South Molton	284; 1	Wragby	Horncastle	422; 1
Canonicoorum			Witmeridge	Louth	424; 1	Wray	Lanesdale	460; 2
Whitechapel	Whitechapel	16; 5	Witmeridge	East Grinstead	73; 1	Wrenbury	Nantwich	461; 4
Church			Witley	Hambleton	35; 1	Wrexham	Wrexham	615; 8
WhitechapelNorth	Whitechapel	16; 4	Witley	Martley	379; 2	Writtle	Chelmsford	191; 3
Whitecross Street	Holborn	12; 10	Witney	Witney	152; 3	Wrotham	Malling	46; 3
Whitehaven	Whitehaven	573; 2	Witton	Blackburn	474; 7	Wuerdle	Rochdale	470; 8
Whitford	Holywell	614; 1	Wiveliscombe	Wellington	306; 1	Wybunbury	Nantwich	461; 1
Whitkirk	Hunslet	467; 2		(Somerset)		Wye	East Ashford	54; 3
Whitley	Pontefract	503; 2	Wivenhoe	Lexden	196; 1	Wyke	Westhampnett	82; 2
Whitmore	Newcastle-under-Lyme	362; 1	Woburn	Woburn	173; 1	Wymondham	Forehoe	226; 2
			Woking	Guildford	31; 1			
Whitstable	Blean	87; 3	Wokingham	Wokingham	119; 1			
Whittlesey	Whittlesey	183; 1	Wolsingham	Weardale	545; 3			
Whitwick	Ashby-de-la-Zouch	407; 4	Wolstanton	Wolstanton	363; 1			
			Wolverhampton	Wolverhampton	372; 5			
Whitworth	Rochdale	470; 10	Wolverhampton Eastern	Wolverhampton	372; 4	Yalding	Maidstone	40; 1
Whitley	Great Ouseburn	487; 2	Wolverhampton Western	Wolverhampton	372; 3	Yapton	Westhampnett	82; 4
Wickford	Billericay	190; 3	Wolverley	Kidderminster	377; 2	Yarkhill	Ledbury	337; 2
Wickhambrook	Risbridge	202; 3	Wombourne	Wolverhampton	372; 3	Yarm	Stockton	541; 1
Wickham Market	Plomesgate	215; 3	Womburidge	Wellington	358; 3	Yarmouth	Yarmouth	219; 2
Wigan	Wigan	459; 3		(Salop)		Northern		
Wiggenhall	Downham	238; 1	Woodbridge and Wilford	Woodbridge	214; 3	Yarmouth Southern	Yarmouth	219; 1
Wigton	Blaby	404; 1	Woodbridge Out	Woodbridge	214; 4	Yatton	Bedminster	319; 3
Wigton	Wigton	570; 1	Woodbury	St. Thomas	271; 3	Yeadon	Wharfedale	490; 4
Wilford	Basford	481; 7	Woodchurch	Wirral	453; 3	Yealmonpton	Plympton St. Mary	275; 1
Willenhall	Wolverhampton	372; 6	Woodstock	Woodstock	151; 2	Yeovil	Yeovil	310; 4
Williesden	Hendon	126; 3	Woodton	Loddon	229; 3	Yetminster	Sherborne	266; 1
Willingham	Chesteron	177; 1	Wooler	Glendale	563; 2	Yoxall	Lichfield	370; 2
Willingham	Gainsborough	427; 5	Woolwich Arsenal	Woolwich	28; 3	Yopytty	Llanrwst	618; 3
Williton	Williton	308; 3	Woolwich Dockyard	Woolwich	28; 2	Ystradgunlais	Neath	587; 4
Wilmslow	Altrincham	447; 1				Ystradvellty	Neath	587; 3
Wilden	Bradford(Yrks.)	466; 9				Ystradyfodwg	Pontypridd	584; 3
Wilton	Wilton	255; 1						

INDEX OF CERTAIN TOWNS.

TOWNS of which the Names differ from those of the District and Sub-district in which they are respectively situated.

NAME OF TOWN.	SUPERINTENDENT REGISTRAR'S DISTRICT.	SUB-DISTRICT.	Number of District and Sub-district.
Aberavon . . .	Neath . . .	Margam . . .	587 ; 1
Bacup . . .	Haslingden . . .	Newchurch . . .	471 ; 1
Barrow . . .	Rochdale . . .	Whitworth . . .	470 ; 10
Bedworth . . .	Ulverston . . .	Dalton . . .	481 ; 4
Blackpool . . .	Foleshill . . .	Foleshill . . .	392 ; 1
Bognor . . .	Fylde . . .	Poulton-le-Fylde . . .	477 ; 3
Brandon . . .	Westhampnett . . .	South Bersted . . .	82 ; 3
Chatham . . .	Thetford . . .	Methwold . . .	240 ; 1
Church (<i>Lanc.</i>) . . .	Medway . . .	Rochester and Gillingham . . .	45 ; 1, 2
Claycross . . .	Blackburn . . .	Oswaldtwisle . . .	474 ; 5
Crewe . . .	Chesterfield . . .	Ashover . . .	441 ; 1
Dawlish . . .	Nantwich . . .	Wybunbury . . .	451 ; 1
Dereham . . .	Newton Abbot . . .	Teignmouth . . .	273 ; 1
Devonport . . .	Mitford . . .	East Dereham . . .	233 ; 4
Droylesden . . .	East Stonehouse . . .	Comprises the whole of the } Sub-districts . . .	278 ; 1 279 ; 1-5
Fleetwood . . .	Stoke Damerel . . .	Audenshaw . . .	468 ; 3
Godmanchester . . .	Ashton-under-Lyne . . .	Poulton-le-Fylde . . .	477 ; 3
Gosport . . .	Fylde . . .	Huntingdon . . .	167 ; 4
Great Malvern . . .	Huntingdon . . .	Alverstokey . . .	88 ; 1
Guiseley . . .	Alverstokey . . .	Hanley . . .	381 ; 1
Heckmondwike . . .	Upton-on-Severn . . .	Yeadon . . .	490 ; 4
Hounslow . . .	Wharfedale . . .	Liversedge . . .	501 ; 4
Ironbridge . . .	Dewsbury . . .	Isleworth . . .	125 ; 1
Llandudno . . .	Brentford . . .	Madeley . . .	350 ; 2
Llanidloes . . .	Madeley . . .	Creuddyn . . .	626 ; 2
Maidenhead . . .	Coway . . .	Llanidloes, Upper and Lower . . .	611 ; 1, 2
Melcombe Regis . . .	Newtown . . .	Bray and Cookham . . .	120 ; 1, 2
Middlesborough . . .	Cookham . . .	Upway and Weymouth . . .	264 ; 1, 2
New Brighton . . .	Weymouth . . .	Yarm . . .	541 ; 1
Redditch . . .	Stockton . . .	Kirkleatham . . .	532 ; 3
Seaham Harbour . . .	Guisbrough . . .	Wallasey . . .	454 ; 3
Sheerness . . .	Birkenhead . . .	Tardebigg . . .	385 ; 3
Sidmouth . . .	Bromsgrove . . .	Studley . . .	398 ; 1
Slough . . .	Alcester . . .	Easington . . .	547 ; 1
Southport . . .	Easington . . .	Minster . . .	60 ; 1
Southwold . . .	Sheppey . . .	Ottery St. Mary . . .	270 ; 2
Stalybridge . . .	Honiton . . .	Eton and Burnham . . .	140 ; 2, 3
Staveley . . .	Eton . . .	North Meols . . .	458 ; 5
Tyldesley . . .	Ormskirk . . .	Wenhaston . . .	216 ; 3
Ventnor . . .	Blything . . .	Dukinfield and Hartshead . . .	468 ; 6, 7
Welshpool . . .	Ashton-under-Lyne . . .	Eckington . . .	441 ; 4
Weston-super-Mare . . .	Chesterfield . . .	Atherton . . .	461 ; 4
Widnes . . .	Leigh . . .	Godshill . . .	90 ; 4
	Isle of Wight . . .	Montgomery and Pool . . .	612 ; 1, 3
	Forde (Mont- gomery) . . .	Llansaintffraid . . .	613 ; 2
	Llanfyllin . . .	Banwell . . .	315 ; 3
	Axbridge . . .	Farnworth . . .	457 ; 4
	Prescot . . .		

ALPHABETICAL INDEX

TO

REGISTRAR-GENERAL'S THIRTY-FOURTH ANNUAL
REPORT AND APPENDIX.

	PAGES
AGES ; of Persons married in 1871	xi-xii
Mean Age at Marriage	xii
Deaths of Males and Females registered at different Ages in England in each of the Years 1838-71. (Tables 19, 20, pp. lxxviii- lxxix.)	xvii
Mortality of Males and Females at different Ages in England in the Years 1838-71. (Tables 21-24, pp. lxxx-lxxxiii.)	
of 270,028 Persons married in 1871, distinguishing Bachelors, Spin- sters, Widowers, Widows	26-28
at Death of Males and Females registered in 1871 in Divisions, Counties, and Districts	120-141
at Death of Males and Females in England registered from different Causes, in 1871	144-149
at Death of Males and Females in England registered from different Supplemental Causes, in 1871	150-153
at Death of Males and Females in London registered from different Causes, in 1871	154-159
 ALCOHOLISM. See Intemperance and Delirium Tremens.	
AMSTERDAM ; Mortality from all Causes in 1871	lv
AREA in Statute Acres of each Division, County, District, and Sub-district	30-84
of the sub-districts of London, <i>inclusive</i> and <i>exclusive</i> of Tidal Water (Table 34, p. xci.)	
ARMY ; Strength and Mortality in the Army at home and abroad. (Tables 48-54, pp. civ-cvi.)	xxiv
Average Strength of the British Army at Home in 1871. (Table 48, p. civ.)	xxiv
Mortality of the Army at Home in 1871. (Table 49, p. civ.)	xxiv
Average Strength of the British Army Abroad in each of the Years 1868-71. (Table 50, p. civ.)	
Number of Deaths in the British Army at Home and Abroad, 1868-71. (Table 51, p. cv.)	
Annual Rate of Mortality per 1000 amongst Officers and Men in the Army Abroad, 1858-71. (Table 52, p. cv.)	
Strength at Home and Abroad in 1861, showing the Numbers born in the different parts of the United Kingdom and elsewhere. (Table 53, p. cv.)	
Deaths of Officers and Men in Army Abroad belonging to Great Britain and to England and Wales, 1858-71. (Table 54, p. cvi.)	
Annual Rate of Mortality per 1000 in Great Britain, England, France, Austria, Prussia, and Italy, including the Deaths of Soldiers <i>at Home and Abroad</i> , 1857-71. (Table 60, p. cx.)	

AUSTRIA; Annual Rate of Mortality per 1000 in the Austrian Army, 1857-70. (Table 55, p. cvi.)	
Estimated Population in middle of the Years 1853-70. (Table 59, p. cx.)	
Annual Rate of Mortality per 1000, including Deaths of Soldiers at Home and Abroad, 1857-70 (Table 60, p. cx.)	
Number, and Proportion per 1000 of the Population, of Marriages, Births, and Deaths, in each of the Years 1853-70. (Table 61, p. cxi.)	
BERLIN; Weekly Returns for 1871 incomplete on account of the War	lv
BIRTHS in 1871	xv
of the two Sexes	xvi
out of wedlock, proportions in various counties	xvi
proportion of, in the different seasons	xvii
in quarter ending March 1871	xxviii
in quarter ending June "	xxxii
in quarter ending September "	xxxvii
in quarter ending December "	xliii
registered in England, in each Year, 1838-71. (Table 1, p. lx.) .	
proportion to Population in each Year, 1838-71. (Table 2, p. lxi.)	
Legitimate and Illegitimate in England in 1842 and in each Year 1845-71, and Proportion of Males to Females. (Table 10, p. lxix.)	
proportion of Illegitimate Children to every 100 Births in the several counties of England, 1852-71. (Table 11, p. lxx.)	
registered in England, and proportion to Population, in each Quarter of the Years 1838-71. (Table 12, p. lxxi.)	xvii
proportional Number of Births in each Quarter to 1,000 Births in the average Quarter, 1838-71. (Table 13, p. lxxii.)	
in Counties, in 1871. Numbers, Sex, Legitimate and Illegitimate; Proportions of Male to Female Births, Legitimate and Illegitimate; Proportion of Illegitimate Births to Total Births. (Table 14, p. lxxiii.)	xv-xvi
proportion of Male and Female Children born in the several Counties of England during each of the Years 1861-71. (Table 15, p. lxxiv.)	
proportion to Population in Counties for each of the Years 1861-71. (Table 16, p. lxxv.)	
registered in each of the Divisions, Counties, Districts, and Sub-districts in 1871, distinguishing Males and Females	30-84
excess of, over Deaths in each of the Divisions, Counties, Districts, and Sub-districts in 1871	30-84
registered in the Divisions and Counties (distinguishing Males and Females) in each of the Four Quarters of 1871	86-89
of Children born out of Wedlock registered in the Divisions and Counties (distinguishing Males and Females) in each of the Four Quarters of 1871	90-93
BIRTH-RATE in England, 1851-60, 1861-70, and in 1871	xv
in England in each Quarter of the Years 1838-71. (Table 12, p. lxxi.)	
in Counties in each of the Years 1861-71. (Table 16, p. lxxv.)	
BOMBAY; Deaths, &c. in 1871	lv
BRONCHITIS; Mortality from	222
BURNS AND SCALDS; Deaths and Mortality at different Ages, in the Years 1848-67, and in each of the Years 1868-71. (Table 16.—App.)	251

	PAGES
CALCUTTA; Population; Deaths from All Causes and from Remittent Fever in 1871	iv
CAUSES OF DEATH of Males and Females in England, at different Periods of Life, in 1871	144-149
(Supplementary Table) of Males and Females in England, at different Periods of Life, in 1871	150-153
of Males and Females in London at different Periods of Life, in 1871	154-159
of Males and Females in England, and in each of the Divisions and Counties, in 1871	160-183
(from certain zymotic and other Causes) in 1871, in the Divisions, Counties, and Districts of England	184-195
Dr. Farr's Letter to the Registrar General thereon (with Supplement on Infant Mortality)	219-229
registered in England in each of the Five Years 1838-42, and in the 25 Years 1847-71. (Table 7.—App.)	234-239
Mortality from, to 1,000,000 persons living, in each of the Years 1854-71. (Table 8.—App.)	240-242
proportional Numbers dying from each Cause in 1871. (Table 9.—App.)	243
Mean Annual Rate of Mortality from different Causes during the 20 years 1850-69, and in each Decade and Quinquennium of that period; in 1870, and in 1871. (Table 10.—App.)	244-247
in England, in 1871, arranged in the order of their fatality. (Table 11.—App.)	248
CENTENARIANS; deaths of reputed (Table 18, p. lxxvii.); Number said to be living at Census of 1871	xviii-xix
CHILDBIRTH; excessive number of Deaths from	223
Deaths in 1871, at different Ages, of Women after Childbearing, classed under different Diseases, and neither referred to Childbirth nor to Metria in the Abstracts. (Table 12.—App.)	249
Deaths of Women in 1871 who were returned as pregnant, classed under certain Diseases. (Table 13.—App.)	250
Deaths of Women from Metria and Childbirth in the 25 Years, 1847-71, and proportional Deaths of Mothers to 10,000 Children born alive. (Table 14.—App.)	250
CHILDREN; Causes of death of, under one year of age	223
Mortality of, in England as compared with other Countries	223
Treatment of, at and after birth in England and other Countries	223-224
Report of Committee of the Obstetrical Society on Mortality and Treatment of (1870)	225-229
CHOLERA: The epidemic of 1866 the probable cause of the large number of Deaths from Diarrhea	222
CONSTITUTIONAL DISEASES	222
CYNANCHE MALIGNA and DIPHThERIA; Deaths in England at different Ages in each of the Years, 1855-71. (Table 1.—App.)	230
DEATHS in 1871	xvii
excess of Births over	xvii
proportion to Population	xvii
of the two Sexes at different ages in 1871 and 1861-70	xvii-xviii
Mortality at different Ages of Males and Females	xvii-xviii
of reputed Centenarians	xviii
Meteorology and Mortality	xix
in the four Seasons	xix
Locality; Divisions, Counties, Urban and Rural Districts	xix-xx

DEATHS— <i>continued.</i>	PAGES
in Public Institutions	xx
Mortality in Twenty large Towns	1
registered in England in each Year, 1838-71. (Table 1, p. lx.)	
proportion to Population in each Year, 1838-71. (Table 2, p. lxi.)	
registered in England at different ages (Males and Females) in the 34 years 1838-71. (Tables 19, 20, pp. lxxviii-lxxix.)	xvii
registered in England in each Quarter of the Years 1838-71. (Table 25, p. lxxxiv.)	xix
proportional Number in each Quarter to 1,000 Deaths in the average Quarter, 1838-71. (Table 26, p. lxxxv.)	
registered in each of the Divisions, Counties, Districts, and Sub- districts in 1871	30-84
registered in each of the Four Quarters of 1871 (distinguishing Males and Females), in Divisions and Counties	94-97
in 1871 in the principal Public Institutions	100-117
of Males and Females at different Ages registered in 1871 in Divisions, Counties, and Districts	120-141
from several Causes in 17 English Towns in 1871. (Table 19.— App.)	254
DEATHS FROM DIFFERENT CAUSES. (See CAUSES OF DEATH.)	
DEATHS FROM VIOLENCE. (See VIOLENT DEATHS.)	
DEATH-RATE of Males and Females in 17 Years 1838-54 and in 34 Years 1838-71	vi
of Males and Females in each of the Years 1838-71. (Table 17, p. lxxvi.)	
in various periods of years	xvii
of Males and Females in 1871	xvii
Comparative, of Males and Females at certain periods of Life in 1871	xvii-xviii
in several Counties in 1871	xix
per 1000 at different Ages of Males and Females in England in the years 1838-71. (Tables 21-24, pp. lxxx-lxxxiii.)	xvii
Quarterly, of the Years 1838-71. (Table 25, p. lxxxiv.)	xix
in Counties in each of the Years 1861-71. (Table 27, p. lxxxvi.)	
from the several causes to 1,000,000 living in each of the Years 1854-71. (Table 8.—App.)	240-242
Mean Annual Rate from different Causes during the 20 years 1850-69, and in each Decade and Quinquennium of that period; in 1870 and in 1871. (Table 10.—App.)	244-247
Cause of excessive, in 1871	219
in 17 English Towns in 1871. (Table 20.—App.)	254
DEATHS and STATE of the PUBLIC HEALTH in quarter ending March 1871	xxix-xxxii
in quarter ending June „	xxxiii-xxxvi
in quarter ending Sept. „	xxxvii-xli
in quarter ending Dec. „	xliii-xlviii
DELIRIUM TREMENS, Deaths from, in 1871	222
DEVELOPMENTAL DISEASES	223
DIGESTIVE ORGANS, Deaths from diseases of, in 1871	223
DIPHTHERIA and CYNANCHE MALIGNA; Deaths in England at different Ages in each of the Years 1855-71. (Table 1.—App.)	230
DISEASES. (See CAUSES OF DEATH.)	

	PAGES
DISTRICTS : changes in the constitution of, during 1871. (Table 67, p. cxvi.)	
Alphabetical Index of	257-260
DIVISIONS of England: Average Annual Rate of Mortality in the Eleven Divisions in the Two Decades 1851-60 and 1861-70; in 1871 and in the Four Quarters of that Year. (Table 29, p. lxxxvii.)	
DIVORCES ; Marriages of Divorced Men and Women in each of the 11 Years 1861-71, and the districts in which they were celebrated in 1871. (Table 9, p. lxviii.)	xi
EDUCATION ; progress of, as indicated by Signatures to Marriage Registers .	xii-xiv
EMIGRATION in 1871; Effect of, on Population	vii-viii
from the United Kingdom, in each of the Years 1815 to 1871. (Table 45, p. ci.)	
from the United Kingdom in 1871, distinguishing the Destination, Sex, Age, Condition, Occupation, and Origin of the Emigrants. (Tables 46, 47, p. cii-ciii.)	
ENGLAND AND WALES ; Summary of results of Registration—	
in Years 1837-71	xx
in quarter ending March 1871	xxviii
in quarter ending June „	xxxii
in quarter ending September „	xxxvi
in quarter ending December „	xli-xlii
Estimated Population of both Sexes in the middle of each of the Years 1801-1873 (<i>excluding the Islands in the British Seas, Army, Navy, and Merchant Seamen Abroad</i>). (Table 66, p. cxiv.)	
ENTHETIC DISEASES	222
FARR, WILLIAM, M.D. ; Letter to the Registrar-General on the Causes of Death	219-224
Supplement to ditto	225-229
FEVER ; Deaths in England at different Ages from, in the 24 Years, 1848-71. (Table 4.—App.)	232
Deaths registered, Deaths to 10,000 Persons living, and Proportional Number to 1,000 Deaths in each of the 22 Years, 1850-71. (Table 5.—App.)	232
FOREIGN STATES ; Return for 1871 not received from France, Austria, Italy, and Spain; Population, Marriage, Birth, and Death Rates in Prussia	xxvi
Estimated Population in the middle of each of the Years 1853-71, and Annual Rate of Mortality 1857-71. (Tables 59, 60, p. cx.)	
Number and Proportion to Population of Marriages, Births, and Deaths. (Tables 61-63, pp. cxi-cxii.)	
FRANCE ; Estimated Population in middle of the Years 1853-70. (Table 59, p. cx.)	
Number, and Proportion per 1000 to Population, of Marriages, Births, and Deaths, in each of the Years 1853-70. (Table 61, p. cxi.)	
GOUT ; Fatality of	222
GREAT BRITAIN ; Marriages, Births, and Deaths, and their respective rates to the Population; Persons to an acre; Emigration	xxiii
Area, Estimated Population, Marriages, Births, and Deaths in 1871. (Table 42, p. xcix.)	
Proportion per 1000 of Marriages, Births, and Deaths to Population in 1871. (Table 43, p. xcix.)	

	PAGES
HAGUE, THE ; Mortality from All Causes, and from Small-pox in 1871	lv
HEALTH ; State of the Public Health in quarter ending March 1871	xxix-xxxii
in quarter ending June	xxxiii-xxxvi
in quarter ending Sept.	xxxvii-xli
in quarter ending Dec.	xliii-xlviii
HEART DISEASE ; increase in Deaths from. (Table 21.—App., p. 255.)	222
HYDROPHOBIA ; prevalence of, in 1871	222
ILLEGITIMATE BIRTHS ;	xvi
registration of	xvi
counties showing high and low proportions of	xvi
registered in each of the Divisions, Counties, Districts, and Sub-districts in 1871 (distinguishing Males and Females)	30-84
registered in the Divisions and Counties (distinguishing Males and Females) in each of the Four Quarters of 1871	90-93
INFANT MORTALITY ; Dr. Farr, F.R.S., on	223-224
Report of Committee of the Obstetrical Society of London, 1870, on	225-229
INFANTICIDE and MURDER ; Deaths in England at different Ages during the year 1871 (Males and Females)	210-211
in each of the Eleven Divisions during the year 1871 (Males and Females)	212
INSTITUTIONS ; Deaths in 1871 in the principal Public Institutions of England	xx, 100-117
INTEMPERANCE ; Deaths from, in 1871	222
IRELAND ; Area, Population, Marriages, Births, and Deaths in 1871. (Table 42, p. xcix.)	
Proportion, per 1000, of Marriages, Births, and Deaths to the Population in 1871. (Table 43, p. xcix.)	xxiv
Estimated Population of both Sexes in the middle of each of the Years 1801-1873 (<i>excluding the Islands in the British Seas, Army, Navy, and Merchant Seamen Abroad</i>). (Table 66, p. cxv.)	
ISLANDS in BRITISH SEAS ; Population, Area, Births, and Deaths. (Table 44, page c.)	
ITALY ; Population, Numbers, and Proportions per 1000 of Marriages, Births, and Deaths, in each of the Years 1863-71. (Table 62, p. cxii.)	
LARGE CITIES ; Health of, in 1871	xlvi-li
LEGITIMATE BIRTHS. (<i>See BIRTHS.</i>)	
LIFE TABLE (English). Correctness of	vi
LIGHTNING ; Deaths from, in the Divisions of England 1861-70, and Annual Death-rate to 10 millions living (Table 17.—App.)	252
Deaths from, in different Districts in each of the 6 Years 1866-71. (Table 18.—App.)	252-253
LOCAL DISEASES	222-223
LONDON and other Large Cities ; Health of, in 1871	xlvi-lv
Increase and Density of Population	li-lii
Births and Deaths and their respective rates ; deaths of children and old people ; deaths from zymotic diseases and violence ; inquests and deaths in public institutions	lii-liv
Average daily quantity of Sewage pumped into the Thames	liv

	PAGES
LONDON ; Deaths in Public Institutions, 1859-71. (Table 33, p. xc.)	
Area of sub-districts of, <i>inclusive</i> and <i>exclusive</i> of Tidal Water. (Table 34, p. xci.)	
Deaths and Meteorology, 1840-71. (Table 35, p. xcii.)	
Births, Deaths, and Rate of Mortality, 1859-71. (Table 36, p. xcii.)	
Annual Rate of Mortality in each of the years 1840-71 in five groups of districts. (Table 37, p. xciii.)	
Causes of Death of Males and Females at different Periods of Life in 1871	154-159
LONGEVITY ; comparative, of Males and Females in 1871	xviii-xix
MADRAS ; Population; Deaths in 1871	lv
MANSLAUGHTER ; Deaths in England at different Ages of Males and Females during the year 1871	213-214
in each of the Eleven Divisions during the year 1871 (Males and Females)	215
MARINE REGISTER BOOK ; Number of Entries in 1871	xxiv
MARRIAGES in 1871	ix
increase or decrease of, in Counties	x
according to different Rites and Forms	x
proportion solemnized according to the rites of the Established Church, 1841-45, 1866-70, and 1871	x
proportion amongst Non-conformists, and of marriages without religious ceremony in the same periods	x
Re-marriages (of widowers, widows, and divorced persons)	xi
Ages of Persons married	xi
of Minors	xii
Mean age at Marriage	xii
Signature of Marriage Registers, improvement in, in Counties	xii-xiv
Buildings registered for Marriages	xiv
Certified places of worship, and list of religious denominations	xiv-v
in quarter ending March 1871	xxviii
in quarter ending June „	xxxi
in quarter ending September „	xxxvi-xxxvii
in quarter ending December „	xli-xlii
registered in England in each Year, 1838-71. (Table 1, p. lx.)	
proportion of persons married to Population in each Year, 1838-71. (Table 2, p. lxi.)	
registered in England in each Year, 1841-71, in Established Church and amongst Nonconformists. (Table 3, p. lxii.)	
civil condition of persons married; number of minors married, and of persons who signed the register with marks, 1841-71. (Table 4, p. lxiii.)	
in England in each Year, 1841-71; proportion of Minors, of those who signed with Marks, of Widowers and Widows. (Table 5, p. lxiv.)	
in England, and Annual rate per 1000 living in each Quarter of the years 1838-71. (Table 6, p. lxv.)	
proportion of Persons married to population; of those who signed with Marks, of Minors, and of Re-marriages, to Total Mar- riages; in Counties of England in 1871. (Table 7, p. lxvi.)	
Number of Buildings registered for the solemnization of Marriages in the Divisions and Counties of England, and on the Register, on 31st December 1871. (Table 8, p. lxvii.)	
of Divorced Persons in the years, 1861-71, and in 1871 in Divi- sions and Districts. (Table 9, p. lxviii.)	

MARRIAGES—continued.	PAGES
Registered in England in each of the Divisions, Counties, and Districts in 1871; distinguishing the form of Marriage and whether according or <i>not</i> according to the Rites of the Established Church; and distinguishing also the seasons of Marriage, and the Marriages of Persons according to their conjugal Condition, Minority, and Signature of the Register by marks	2-25
Ages of 270,028 Persons married in 1871, distinguishing Bachelors, Spinsters, Widowers, Widows	26-28
Registered in each of the Divisions, Counties, and Districts in 1871	30-40
MARRIAGE-RATE in England in the 34 years 1838-71, and in 1871	ix
Differences of, in various counties	x
Proportion of re-marriages	xi
Of persons of disproportionate Ages	xii
Proportion of persons who sign the marriage register with marks	xii-xiv
MEAT ; Importation and Consumption of, in Great Britain in 1871	ix
MERCHANT SEAMEN AT SEA ; Mortality in each of the Years 1852-71. (Table 57, p. cviii.)	xxiv-xxv
Causes of death in 1871. (Table 58, p. cix.)	xxv
METEOROLOGY of 1871	viii
of quarter ending March 1871	xxix
of quarter ending June „	xxxiii
of quarter ending September „	xxxvii
of quarter ending December „	xlii-xliii
of different parts of the Country in the Year 1871. By James Glaisher, Esq., F.R.S. (Tables 38 and 39, pp. xciv-xcvii)	lvi-lvii
of Greenwich, 1849-71. (Table 40, pp. xcvi-xcvii.)	lvii
METRIA. (See CHILDBIRTH.)	
MINORS , marriages of	xii
(See also MARRIAGES.)	
MORTALITY. (See DEATH-RATE.)	
MURDER and INFANTICIDE ; Deaths in England at different Ages during the Year 1871	210-211
in each of the Eleven Divisions during the Year 1871	212
NEW YORK. Deaths and death-rate from various causes in 1871	lv
PARIS ; Weekly Returns for 1871 incomplete on account of the war	lv
PAUPERISM in 1871	ix
in quarter ending March 1871	xxix
in quarter ending June „	xxxiii
in quarter ending September „	xxxvii
in quarter ending December „	xlii
Average number of Paupers relieved on the last day of each week 1852-71, and in each Quarter of the years 1862-71. (Table 30, p. lxxxviii.)	
PHTHISIS ; Deaths from, in 1871. (Table 10.—App., p. 245.)	222
POPULATION of England; actual increase as shown by the Census of 1871	vii
Effect of Emigration on	vii-viii
estimated to the middle of 1871	viii
nearness of past estimates to actual numbers	viii
of England estimated to the middle of each of the years 1838-71. (Table 1, p. lx.)	

POPULATION—continued.	PAGES
increase of, in quarter ending March 1871	xxviii
" in quarter ending June "	xxxii
" in quarter ending September "	xxxvii
" in quarter ending December "	xlii
of United Kingdom in the middle of the Census years, and logarithms of the same. (Tables 64, 65, p. cxiii.)	
of United Kingdom, England and Wales, Scotland, and Ireland, in the middle of each of the years 1801-71. (Table 66, pp. cxiv-cxv.)	
(See also ENGLAND, SCOTLAND, and IRELAND.)	
POPULATION (in 1871) of each Division, County, District, and Sub-district .	30-84
PREGNANCY. See Childbirth.	
PRICES of Provisions in 1871. (Table 30, p. lxxviii.)	viii
effect of, on Marriage, Birth, and Death Rates	viii
great advance in, since 1852	viii-ix
PRICES of Wheat, Meat, and Potatoes in quarter ending March 1871 .	xxviii-xxix
in quarter ending June " .	xxxii-xxxiii
in quarter ending September " .	xxxvii
in quarter ending December " .	xlii
In years 1852-71 and in each quarter of the years 1862-71. (Table 30, p. lxxviii.)	
PRIVATION ; Deaths from, in the 6 years 1866-71. (Table 6.—App., p. 233)	
PROBATES and LETTERS OF ADMINISTRATION granted in the year 1871 .	xxvi
Searches for, obtainable at the General Register Office	xxv-xxvi
PRUSSIA ; Population ; Marriage, Birth, and Death Rates	xxvi
PUBLIC HEALTH. (See HEALTH.)	
PUBLIC INSTITUTIONS. (See INSTITUTIONS.)	
PURPURA and SCURVY ; deaths from, in 1871. (Table 10.—App., p. 245)	
QUARTERLY REPORTS ; Summary of, for quarter ending March 1871	xxviii-xxxii
for quarter ending June " .	xxxii-xxxvi
for quarter ending September " .	xxxvi-xli
for quarter ending December " .	xli-xlvi
RAINFALL in the year 1871 (Tables 38-40, pp. xciv-xcvii)	lvii
in the quarters of 1871	xxix, xxxvii, xliii
REGISTERED BUILDINGS FOR MARRIAGES on 31st December 1871. (Table 8, p. lxvii.)	xiv
REGISTERS and SEARCHES ; Amount received in fees for Searches in 1838-71. (Table 41, p. xcvi.)	
Aggregate number of Names on the Registers and number of Searches. (Table 41, p. xcvi.)	xx-xxi
Particulars as to the Index to the Names on Registers	xxi
List of Registers and Records in the custody of the Registrar General	xxi-xxii
Particulars relative to Searches made in 1871	xxii
Amount received in fees for Searches in 1871	xxii
REGISTRATION ; progress of, 1837-71	xx-xxi
REGISTRATION ACTS ; proposed amendments of	xxvi-xxvii
RE-MARRIAGES in 1871. (See also MARRIAGES.)	xi
ROTTERDAM ; Mortality from all Causes, and from Small-pox, in 1871 .	lv

	PAGES
SANITARY WORK; Progress of	vii
SCARLET FEVER; Deaths in England at different Ages in each of the Years, 1855-71. (Table 2.—App.)	230
Deaths in each of the Counties of England and Wales in each of the Years 1854-1871. (Table 3.—App.)	231
SCOTLAND; Area, Estimated Population, Marriages, Births, and Deaths in 1871. (Table 42, p. xcix.)	xxiii
Proportion, per 1000, of Marriages, Births, and Deaths to Population in 1871. (Table 43, p. xcix.)	xxiii
Estimated Population of both Sexes in the middle of each of the Years 1801-73 (<i>excluding the Islands in the British Seas, Army, Navy, and Merchant Seamen Abroad</i>). (Table 66, p. cxv.)	
SEA; Births and Deaths of British Subjects at Sea (Table 56, p. cvii.), Death rate from Injury and Disease in the Royal Navy and Merchant Service, 1856-71.	xxiv-xxv
Mortality of Merchant Seamen at Sea, 1852-71. (Table 57, p. cviii.)	xxiv-xxv
Causes of Death of Merchant Seamen in 1871. (Table 58, p. cix.) .	xxv
SEARCHES; Number of Searches for Registers at the Central Office, 1843-71. (Table 41, p. xcvi.)	xxii
SEWAGE pumped into the Thames in 1871	liv
SEX; Proportion of Male and Female Children born in the several Counties of England in each of the years 1861-71. (Table 15, p. lxxiv.)	xvi
<i>See also Births and Deaths.</i>	
SMALL-POX, in March quarter of 1871	xxx-xxxii
in June „ „	xxxiv-xxxvi
in September „ „	xxxix-xl
in December „ „	xlv-xlvii
Epidemic in London and other large towns in 1871	xlix-li
High death-rate from, at Rotterdam and The Hague in 1871	lx
Effect of vaccination on	219-220
Comparative mortality from, of Patients in Hospitals and those treated in their own homes	220-221
SPAIN; Population, Numbers and Proportions, per 1000, of Marriages, Births, and Deaths in each of the Years 1861-70. (Table 63, p. cxii.) Return for 1871 not yet reached the General Register Office	xxvi
STARVATION; Deaths from, at different ages, and in divisions, 1866-71. (Table 6.—App.)	233
SUB-DISTRICTS; Changes in the constitution of, during 1871. (Table 67, p. cxvi.)	
Alphabetical Index of	261-270
SUICIDES of Males and Females in England at different Ages during the Year 1871	206-207
of Males and Females in each of the Eleven Divisions during the Year 1871	208-209
Proportion to every 1,000,000 of the Population of England, 1858-71. (Table 15.—App.)	251
SYPHILIS; Death-rate from, lower in 1871 than in 3 previous years	222
TOWN AND COUNTRY DISTRICTS; Mortality in quarter ending March 1871	xxix
in quarter ending June „	xxxiii
in quarter ending September „	xxxviii
in quarter ending December „	xliii-xliv
Area; Population 1861 and 1871; Annual Rate of Mortality per 1000 in each Quarter of the Years 1861-71. (Table 28, p. lxxxvii.)	

	PAGES
TOWNS ; Mean Temperature at Greenwich, Annual Rate of Mortality in each week of 1871, in London and 19 other large towns of the United Kingdom (Table 81, p. lxxxix.)	
Population, Births, Deaths, Birth and Death Rates, Temperature and Rainfall in 1871, in LONDON and NINETEEN LARGE TOWNS of the United Kingdom. (Table 32, p. xc.)	
Mortality in large English Towns in 1871. (Tables 19, 20, App., p. 254.)	
Index of certain Towns whose names differ from those of the District and Sub-district in which they are respectively situated .	271
TYPHUS, TYPHIA, TYPHENIA. (See FEVER.)	
UNITED KINGDOM ; Population; Persons to acreage; Emigration, Births, and Deaths in 1861-70	xxiii
Area, Population, Marriages, Births, and Deaths, in the Year 1871. (Table 42, p. xcix.)	
Proportion, per 1000, of Marriages, Births, and Deaths to the Population in 1871. (Table 43, p. xcix.)	xxiii
Marriages, Births, and Deaths, in quarter ending March 1871 .	xxviii
in quarter ending June „ .	xxxii
in quarter ending September „ .	xxxvi
in quarter ending December „ .	xli
Population of both Sexes (<i>including the Islands in the British Seas, Army, Navy, and Merchant Seamen Abroad</i>) in the middle of the Years 1801, 1821, 1831, 1841, 1851, 1861, and 1871, and the Logarithms of the same. (Tables 64, 65.)	cxiii
Estimated Population of both Sexes, distinguishing England, Scotland, and Ireland, in the middle of each of the Years 1801-78, <i>excluding the Islands in the British Seas, Army, Navy, and Merchant Seamen Abroad.</i> (Table 66.)	cxiv-cxv
UTRECHT ; Death-rate in 1871	lv
VACCINATION ; Importance and efficacy of	219-220
VIOLENT DEATHS in England at different Ages during the Year 1871	196-200
in each of the Eleven Divisions „ „ .	201-205
WEATHER. (See METEOROLOGY.)	
WILLS ; Calendars of, kept at the General Register Office, where searches may be made	xxv-xxvi
ZYMOTIC DISEASES	221-222
Influence of Zymotic rates	xvii
Summary of Quarterly Reports	xxviii-xlviii
In the Dutch Towns, Bombay, and New York	lv
Causes of Deaths in England	144-149
„ „ London	154-159
„ „ Divisions and Counties	160-183
„ „ Divisions, Counties, and Districts	184-195
Tables to Appendix	230-255
(See also under names of several Zymotic diseases).	



THIRTY-FIFTH
ANNUAL REPORT

OF THE

REGISTRAR-GENERAL

OF

BIRTHS, DEATHS, AND MARRIAGES

IN ENGLAND.

(ABSTRACTS OF 1872.)

Presented to both Houses of Parliament by Command of Her Majesty.



THE
PROPERTY
OF THE
ST. MARK HOSPITAL.

LONDON:

PRINTED BY GEORGE E. EYRE AND WILLIAM SPOTTISWOODE,
PRINTERS TO THE QUEEN'S MOST EXCELLENT MAJESTY.
FOR HER MAJESTY'S STATIONERY OFFICE.

1874.



CONTENTS

OF THE
REGISTRAR GENERAL'S ANNUAL REPORT FOR 1872.

REPORT :—	PAGES
GENERAL REVIEW of FACTS for the Year	v
REGISTRATION of BIRTHS ; Causes of Deficiency in	v-vi
CAUSES of DEATH ; proportion uncertified by qualified practitioners	vi
EMIGRATION from the UNITED KINGDOM, 1863-72	vii
INCREASE of POPULATION, 1871-72, and INFLUENCE of EMIGRATION thereon	vi-vii
METEOROLOGY at GREENWICH ; PRICES of WHEAT, MEAT and POTATOES ; and PAUPERISM	vii-viii
MARRIAGES. Number celebrated according and <i>not</i> according to the Rites of the Established Church ; Conditions of Persons married ; Ages of Persons married ; Marriages of Minors ; Signatures of Marriage Registers ; Educational condition of different Counties, as shown by the Signatures of Marriage Registers ; Buildings registered for the Solemnization of Marriages ; Certified Places of Worship ; Designations of Religious Bodies	ix-xv
BIRTHS. Number registered ; Sex ; Children born <i>in</i> and <i>out</i> of Wedlock, and Proportions of Illegitimate Births in various Counties ; Seasons	xv-xvii
DEATHS. Number registered ; Death-rate ; Sex ; Age ; Mortality of Males and Females at various Ages ; Seasons ; Locality ; Death-rate in Urban and Rural Districts ; Deaths in Public Institutions	xvii-xxi
PUBLIC HEALTH ACT	xviii
PROGRESS of REGISTRATION. Aggregate Number of NAMES on the REGISTERS, Particulars as to the Alphabetical Index to the Names, and NUMBER of SEARCHES in the Registers and of CERTIFICATES granted at the CENTRAL OFFICE	xxi
UNITED KINGDOM. Population, Emigration, Marriage, Birth, and Death Rates	xxi-xxii
THE ARMY. STRENGTH and MORTALITY of the ARMY at HOME and ABROAD	xxii
THE NAVY. STRENGTH and MORTALITY of the NAVY at the DIFFERENT STATIONS	xxii-xxiii
BIRTHS and DEATHS of BRITISH SUBJECTS at SEA ; MARINE REGISTER BOOK ; MORTALITY from DISEASES and INJURIES in the MERCHANT SERVICE compared with that in the ROYAL NAVY	xxiii-xxiv
WILLS. Calendars of Grants of Probate and Administration kept at the General Register Office ; Numbers and Values of Probates and Administrations	xxiv
SUB-DISTRICTS OF ENGLAND AND WALES ; Area and Population	xxiv-xxvii
FOREIGN STATES. Population, Marriage, Birth, and Death Rates	xxvii-xxix
SUMMARY of the QUARTERLY REPORTS :—	
FIRST QUARTER, ending 31st March	xxx-xxxv
SECOND QUARTER, ending June 30th	xxxv-xl
THIRD QUARTER, ending September 30th	xl-xliv
FOURTH QUARTER, ending December 31st	xliv-xlviii
HEALTH of LONDON and of other large Cities	xlix-lvi
METEOROLOGY ; Remarks by James Glaisher, Esq., F.R.S.	lvii-lix
PRELIMINARY TABLES	lxii-cxxii

ABSTRACTS :—

MARRIAGES Registered in England in each of the Registration Divisions and Counties, and Districts ; distinguishing those according and those <i>not</i> according to the Rites of the Established Church ; in each quarter of the year ; and distinguishing also Persons married according to their conjugal Condition, Minority, and Signature of the Register by marks	2-25
AGES of 291,014 Persons married, distinguishing those of Bachelors, Spinsters, Widowers, Widows	26-28

ABSTRACTS—*continued.*

	PAGES
MARRIAGES, BIRTHS, and DEATHS Registered, and Excess of Births over Deaths, in each of the Divisions, Counties, and Districts; also BIRTHS and DEATHS and EXCESS of BIRTHS over DEATHS in each of the Sub-districts of England; distinguishing the Sexes and Illegitimate Births throughout	30-84
BIRTHS Registered in the DIVISIONS and COUNTIES (distinguishing Males and Females) in each of the Four Quarters	86-89
BIRTHS of Children born out of Wedlock Registered in the DIVISIONS and COUNTIES (distinguishing Males and Females) in each of the Four Quarters	90-93
DEATHS Registered in each of the Four Quarters (distinguishing Males and Females) in DIVISIONS and COUNTIES	94-97
DEATHS of Males and Females in Public Institutions	100-117
DEATHS of Males and Females at different AGES Registered in DIVISIONS, COUNTIES, and DISTRICTS	120-141
CAUSES of DEATH of Males and Females in ENGLAND at different Periods of Life	144-149
SUPPLEMENTARY TABLE of CAUSES of DEATH of Males and Females in England at different Periods of Life	150-153
CAUSES of DEATH of Males and Females in LONDON at different Periods of Life	154-159
CAUSES of DEATH of Males and Females in ENGLAND, and in each of the DIVISIONS and COUNTIES	160-183
DEATHS from SEVERAL ZYMOTIC and OTHER CAUSES, and INQUEST CASES, in the DIVISIONS, COUNTIES, and DISTRICTS of ENGLAND	184-195
VIOLENT DEATHS in ENGLAND, distinguishing SEX and AGE	196-200
VIOLENT DEATHS in each of the ELEVEN DIVISIONS of ENGLAND, distinguishing SEX	201-205
DEATHS returned as having occurred from SUICIDE in ENGLAND, distinguishing SEX and AGE	206-207
DEATHS returned as having occurred from SUICIDE in each of the ELEVEN DIVISIONS of ENGLAND, distinguishing SEX	208-209
DEATHS returned as having occurred from MURDER and INFANTICIDE in ENGLAND, distinguishing SEX and AGE	210-211
DEATHS returned as having occurred from MURDER and INFANTICIDE in each of the ELEVEN DIVISIONS of ENGLAND, distinguishing SEX	212
DEATHS returned as having occurred from MANSLAUGHTER in ENGLAND, distinguishing SEX and AGE	213-214
DEATHS returned as having occurred from MANSLAUGHTER in each of the ELEVEN DIVISIONS of ENGLAND, distinguishing SEX	215

APPENDIX.

LETTER TO THE REGISTRAR-GENERAL ON THE CAUSES OF DEATH IN ENGLAND, BY WILLIAM FARR, Esq., M.D., F.R.S. :-

Coroners' Inquests	219
Certification and Registration of the Causes of Death	220-223
CAUSES OF DEATH :-	
(1) <i>Zymotic Diseases</i>	223-224
(2) <i>Constitutional Diseases</i>	224
(3) <i>Local Diseases</i>	224-226
(4) <i>Developmental Diseases</i>	226-227
(5) <i>Violence</i>	227-229
TABLES	230-253

INDEX of DISTRICTS, SUB-DISTRICTS, and of certain TOWNS, referring to Numbers used in the several TABLES of ABSTRACTS	255-269
---	---------

ALPHABETICAL INDEX to REPORT, TABLES, and APPENDIX	270-288
--	---------

REPORT

TO

The Right Honourable GEORGE SCLATER-BOOTH, M.P.,
President of the Local Government Board, &c. &c.

*General Register Office, Somerset House,
7th July 1874.*

(1872.)

SIR,

I HAVE the honour to submit to you my Report on the Registration of Marriages, Births, and Deaths for the year 1872.

The registers have all been carefully examined and revised at this office, and I am now able to report very accurately the numbers of marriages, births, and deaths registered during the year. The marriages and the births exceed the numbers recorded in any previous year; and, after allowing for increase of population, their rates are considerably above the average. The rate of mortality was below the average.

As for legal as well as statistical purposes, it is important that these three facts in the life of the people should be all authentically registered, I propose to state here to what extent, in my belief, that result is achieved; and to what causes any existing imperfection is due. All the marriages, since the date of Lord Hardwick's Act,* have been registered in England; and there is no reason to believe that the registers of the last year were incomplete. Not so the births. The Act of 1836† lays it down in clause 19, that the parent of a child, or the occupier of the house in which a child was born, "MAY *within forty days give notice of the birth to the Registrar*"; and in clause 20 enacts, that the parent or occupier shall give the required information, *on being requested so to do by the Registrar*. It was not enacted that the persons who best know shall give the information; and there is no punishment for the neglect; no penalty for refusal. Any one who has administrative experience will see the difficulty of working such an enactment. How can a Registrar who is paid a shilling a case for every birth registered ascertain the occurrence of every birth, legitimate or illegitimate, in every house, in every street of London? In other large towns, or in wide districts, the Registrars encounter similar, or equal difficulties. I have urged the Registrars, through my Inspectors, to adopt the most effective means for getting information from all sources, and it is gratifying to me to state that through their exertions, with the assistance of the enlightened part of the public, the number of births that escape registration has constantly declined. The precise extent of the deficiency cannot be determined; but I am disposed to believe that the annual deficiency in the last ten years does not exceed the estimate in the last Census Report,‡ and that was 13,614 out of 763,623. The probable annual deficiency in the ten years 1841-50 was 38,036, in the next ten years 19,323, and in the last ten years, as has been already shown, 13,614. The deficiency thus rapidly declined: calculated on 1000 births occurring, it was in the three decades, 65 in the first, 29 in the second, and 18 in the third. I have no hope of effecting the

* 26 Geo. 2. c. 33.—1753.

† 6 & 7 Will. 4. c. 86, clauses 19, 20.

‡ Vol. 4. Appendix A., p. 55.

registration of all the births until the Legislature arms me with the power of carrying out the intentions of the Act under the pressure of a penalty clause, which in practice would rarely or ever after the first year have to be enforced. If every parent of a child were directed to give early information of its birth to the Registrar, and subjected to a penalty for neglecting this duty to the child and to the State, I confidently believe that few births would escape registration. The record would be complete; the missing links in pedigrees would be reduced to a minimum; children would be under the protection of the law, and they would no longer be under the many disadvantages arising from inability to prove their age and parentage, by a birth certificate.

I have reason to believe that a certain number of children born alive are buried as stillborn, and that of deaths buried without a Registrar's certificate a few are never registered. The officiating clergyman is bound in every such case to give notice of the burial to the Registrar of the sub-district in which the death occurred; but this is not, for various causes, invariably done.

The causes of death are certified on forms which I supply, in the great majority of cases by the medical attendants of the deceased or by the coroners; but I ascertained in the year 1871 that in about 8 per cent. of the deaths the cause was not certified by a qualified practitioner. A certain small number of medical practitioners refuse to fill up the certificates for various reasons; in about 2 per cent. of the cases there was no medical attendant; and in the residue of the cases the sick children and adults were attended by chemists and druggists, by herbalists, by bonesetters, by quacks, and by various orders, of unqualified people. In a considerable number of sub-districts every death is certified; in a few sub-districts, especially of Wales and Cornwall, the certificates fall to a very low proportion.

I am of opinion that the grant of the certificate, which is now voluntarily given by the great majority of practitioners, should be rendered compulsory to meet the exceptional cases, and that some means should be adopted to secure the best returns of the cause of death procurable in every case. While asking power to meet exceptional cases I feel bound to express my thanks to the College of Physicians and to the medical profession generally for their friendly co-operation in carrying out the Act.

Increase of Population.—From the rate of increase observed in the thirty years 1841–71, the population of England and Wales enumerated on 3d April 1871 is estimated—by the middle of 1872—to have increased to 23,067,835.

The estimated population at the middle of 1871 was 22,782,812, so the estimated increase from the middle of 1871 to the middle of 1872 was 285,023.

The *natural* increase of population as represented by the excess of births over deaths, in the year ending 31st December 1872, was 333,642; but this number will always be in excess of the *actual* increase of population owing to the outflow by emigration.

295,213 emigrants left the ports of the United Kingdom, at which there are Government Emigration Officers, in the year 1872, including 120,780 English, 19,918 Scotch, 73,959 Irish, and 80,556 Foreigners. 5,696 emigrants whose birthplaces were not stated are proportionally distributed in this statement. Deducting the English emigrants from the *natural* increase of population, a balance of 212,862 remains to which a certain proportion of emigrants from Scotland, Ireland, and other parts must be added in order to obtain the *true* increase of population.

It had not been observed before that great numbers of the emigrants to the colonies, and to the United States return to England until this was proved in the Census report of 1871. The numbers of returning emi-

grants in the ten years 1861-70 were estimated at 251,984. Upon inquiry after this estimate was made, the fact that great numbers returned to England was proved by information in the possession of the Emigration Commissioners. Something of the same kind was going on in 1872 but probably not to the same extent.

The emigration Reports show that there has been a large increase in the number of *English* emigrants during the last four years, as will be seen by reference to the annexed Table showing the nationality of the emigrants from the United Kingdom during the last ten years :—

YEARS.	English.	Scotch.	Irish.	Foreigners.	Not distinguished.	Total.
1863	61,243	15,290	116,391	7,833	23,061	223,758
1864	56,618	15,085	115,428	16,942	4,577	208,900
1865	61,345	12,870	100,676	23,619	6,291	209,801
1866	58,856	12,307	98,890	26,091	3,138	204,882
1867	55,494	12,563	88,622	31,193	7,778	185,953
1868	58,268	14,954	64,965	51,956	6,182	196,325
1869	90,416	22,559	73,325	65,752	5,975	258,027
1870	105,203	22,935	74,283	45,396	6,033	255,940
1871	102,452	19,232	71,067	53,246	6,438	252,435
1872	118,190	19,541	72,763	79,023	5,696	295,213
Total in } 10 Years }	768,175	167,529	876,410	409,651	80,469	2,302,234

In proportion to population the number of Irish emigrants is greater than the English or Scotch, but it is worthy of notice that previous to 1869 the *absolute* number of Irish emigrants had exceeded the English, whereas, in each of the years 1869-72 the reverse was the case.

The number of Foreign emigrants—chiefly Germans, Norwegians, and Swedes, passing through this country on their way to the United States and to British North America, has rapidly increased; in 1864 they numbered 17,347, whereas in 1872 they amounted to 80,556, or 27 per cent. of the total number of emigrants who left the Ports of the United Kingdom at which there are Emigration Officers. The war between Germany and France appears to have affected the numbers in 1870.

Meteorology.—The most remarkable feature of the year 1872 was the excessive rain-fall. The land during the last three months of the year was for a time thoroughly washed and purified, and this almost unprecedented fall of rain has in many ways been most beneficial. The mortality was sensibly less than in the two previous years of severe and partial drought. The total fall of rain was enormous, and each of the last three months showed an excess. During the quarter rain had fallen at Greenwich on 67 days, a greater number than had been previously experienced as far back as the year 1815. The total fall in the 67 days amounted to 11·32 inches. The previous instances of large falls at Greenwich were as follows :—

YEAR.	Amount fallen.			Total Fall in the Quarter.	Number of Days of Rain in			The Quarter.
	Oct.	Nov.	Dec.		Oct.	Nov.	Dec.	
	in.	in.	in.	in.				
1821	2'43	4'83	4'72	11'47	11	20	19	50
1822	3'00	3'06	2'26	9'52	12	16	6	34
1824	2'44	3'88	3'55	9'87	12	14	17	43
1831	3'65	2'70	3'47	9'82	19	15	19	53
1832	4'41	4'48	2'08	10'97	16	15	16	47
1833	2'87	2'51	4'95	10'33	13	11	27	51
1841	5'84	2'75	1'92	10'51	22	13	18	53
1844	4'01	4'74	0'34	9'09	15	13	6	34
1852	3'75	5'06	1'72	11'13	15	22	19	56
1865	5'90	2'39	0'87	9'16	19	18	10	47
1868	2'59	1'16	5'45	9'20	13	19	23	48
1872	4'88	2'92	4'07	11'82	22	24	21	67

It has been shown* that an inch deep of rain weighs nearly 101 tons per acre. For every 100th of an inch, therefore, upwards of a ton of water falls. The rain-fall registered at Greenwich was 11.32 inches, so that upwards of 1100 tons of water fell in the last three months of the year on each of the 37,000,000 acres of England and Wales. It is known that the rain-fall in the greater part of England exceeds the amount registered by the Astronomer Royal; so that this is the minimum quantity that fell. The rain-fall of the year at Greenwich was 30 inches.

The mean temperature of the year at the Royal Observatory, Greenwich, was mild, being 50°.7, or 1°.3 above the average. The meteorology of the year is ably described by Mr. Glaisher, F.R.S., in his remarks on pp. lvii-lix. See also Tables, pp. xcvi-c.

Prices.—Owing to the frequent fluctuations and severity of the weather throughout the concluding months of the year 1871, and to the heavy rains in the autumn of 1872, which damaged the cereal crops, the yield of the harvest of 1872 was below the average. The weather was also more unfavourable to the potato plant than in any year since 1846-8, and the crop largely failed: the wholesale price of potatoes, which was 77s. per ton in 1871, rose to 131s. 6d. per ton in 1872, representing an increase of 71 per cent.

The official returns show an increase in the number of cattle and sheep, but the foot and mouth disease, and pleuro-pneumonia were unprecedently virulent in all parts of the country, and rinderpest broke out in the autumn. Towards the close of the year, however, there was an abatement of these diseases, attributed by some authorities to measures of repression, and by others to the beneficial action of the excessive rain-fall on the soil and atmosphere.

There was a great advance in the price of butchers meat in the three years 1869-71, and in 1872 it was still very high. Beef, as sold by the carcase at the Metropolitan meat market, ranged from 5½d. per lb. for inferior quality to 7¾d. for superior quality. Mutton was from 6d. per lb. for inferior quality to 8¾d. for superior quality. Beef was at the same price as in 1871, but mutton was dearer, indeed, the price of mutton of superior quality was exorbitant, for it was 8¾d. per lb.

In the five years 1852-56 the average price of beef was about 5½d. per lb., of mutton 5½d. per lb. In the five years 1868-72, both beef and mutton were 1d. per lb. dearer, representing an increase in the price of the former of 19 per cent., and of the latter of 18 per cent.

The great increase in the supply of gold during the last quarter of a century has resulted in its depreciation, or in other words, in a general rise in prices. The changes that have been brought about by the somewhat rapid rise in prices and wages in 1872 is one of the most remarkable events of the year. The connection of these economic phenomena with the annual numbers of marriages and births, and with the public health, must be carefully observed.

Pauperism.—The effects of general prosperity and abundant employment are visible in the returns of pauperism for the year. The report of the Local Government Board shows a material decrease in the pauperism of the country. From a return showing the number of paupers—exclusive of lunatics in Asylums and vagrants—it appears that on the last day of the last week in 1871 there were 930,902 paupers including 150,093 in-door, whereas on the corresponding day of 1872 there were only 838,636 paupers, including 147,657 in-door, showing a decrease of 92,266, or 9.9 per cent. in 1872.

The average number of paupers receiving relief on the last day of each week amounted to 137,278 in-door, and 714,970 out-door, against 143,605 in-door, and 803,797 out-door in the previous year.

* See Registrar General's Weekly Return, No. 5, 1865.

MARRIAGES.

The year 1872 is remarkable as a year of defective harvest, cattle-plague, excessive rain-fall, rise in the price of coal and iron, and rise in the prices and wages of labour. The price of wheat was high, viz., 57s. 1d. per quarter, the average price in the ten years 1862-71 being 51s. 2d. per quarter; and there was a general rise in the price of various commodities, but as a set-off against the general and rapid rise of prices, the working classes found full employment at good wages, and, confirmatory of previous experience, the prosperity of the people expressed itself in an increased marriage-rate. The country, therefore, may now be said to have recovered from that commercial depression which began in 1866-7, and which had the effect, as shown in the annexed figures, of depressing the marriage-rate, more or less, in each of the five years 1867-71:

Years.	Persons married to 1000 persons living.		
1866	-	-	17·5
1867	-	-	16·5
1868	-	-	16·1
1869	-	-	15·9
1870	-	-	16·1
1871	-	-	16·7
1872	-	-	17·5

In the year 1872, 201,267 marriages were celebrated, so 402,534 persons were married, a number considerably in excess of those in any previous year, and 22,310 more than in 1871. The marriage-rate (persons married to 1000 population) was 17·5, or 1·0 above the mean of the last thirty-five years, and 0·8 above the rate in 1871.

Comparing the marriages in 1872 with the mean number in the ten years 1862-71, the increase, in proportion to population, is found to be greatest in the manufacturing counties, and in the counties where the iron and coal districts abound. Thus the mean rate in the ten years and the rate in 1872, respectively, in each of the undermentioned counties was as follows:—Northampton 14·7 and 17·5, Stafford 16·9 and 19·5, Warwick 16·2 and 18·4, Nottingham 16·4 and 19·8, Derby 15·5 and 17·0, Chester 16·0 and 17·0, Durham 17·1 and 19·7, Northumberland 18·9 and 21·0, Monmouth 17·1 and 20·4, Cumberland 15·1 and 16·8, Westmorland 13·6 and 14·4, Lancaster 18·8 and 20·6, South Wales 16·1 and 17·8. In the counties of Kent (extra-metropolitan), Sussex, Wilts, Dorset, and Hereford, the rates exhibit a striking decrease.

Forms of Marriage.—Of the 201,267 marriages, 152,364, or 76 per cent., were solemnized according to the rites of the Established Church, and 48,903, or 24 per cent., were performed *not according* to its rites. In the five years 1841-45, as shown in my last Report, the proportions were 92 and 8 per cent. respectively. This decrease in the numbers married according to the rites of the Established Church is chiefly accounted for by the large and increasing number who avail themselves of the form of marriage at the Superintendent Registrars' Offices without religious rites.

In August 1836, by the Act 6 & 7 William 4. c. 85, it was enacted that all places of religious worship "may be registered for solemnizing marriages therein," and by the end of the next year (1837) 946 buildings were registered for this purpose, 396 in the following year, 221 in 1839, and 181 in 1840, until in the year 1855 (when only 98 buildings were registered) the number on the register amounted to 3658.

In July 1855, by the Act 18 & 19 Vict. c. 81, entitled An Act to amend the law concerning the certifying and registering of places of religious worship in England, it was enacted that "all places of religious worship, not being churches or chapels of the Established Church, should, if the congregation should desire but not otherwise, be certified to the Registrar General."

Many places were in consequence certified for public worship, which is a necessary preliminary to registration for the solemnization of marriages. The passing of this Act appears to have led to a striking increase in the number of buildings annually registered for the solemnization of marriage, as is seen in the following table :—

YEARS ending 31st Dec.	Number Registered less Cancellations each Year.	Number on the Register each Year.	YEARS ending 31st Dec.	Number Registered less Cancellations each Year.	Number on the Register each Year.
1837	946	946	1855	98	3658
1838	396	1342	1856	153	3311
1839	221	1563	1857	114	3225
1840	181	1744	1858	147	4073
1841	120	1864	1859	156	4228
1842	119	1983	1860	175	4403
1843	160	2143	1861	161	4564
1844	160	2303	1862	190	4754
1845	164	2467	1863	200	4954
1846	148	2615	1864	209	5163
1847	123	2738	1865	189	5362
1848	131	2869	1866	224	5576
1849	125	2994	1867	204	5780
1850	112	3106	1868	212	5992
1851	122	3228	1869	220	6212
1852	112	3340	1870	213	6425
1853	113	3453	1871	215	6640
1854	107	3560	1872	264	6904

Thus the number of places of worship where marriages can be solemnized—not connected with the Establishment—increased, and the number of marriages performed not according to the rites of the Established Church also increased proportionately.

Of 100 couples who married in 1872 according to the rites of the Church 101 married by special licence, 11 by licence, 85 after banns, and 3 by Superintendent Registrar's certificate, while in nearly 1 per cent. the clergy omitted to state under which of the foregoing heads the marriages should be classed. Of 100 couples who married not according to the rites of the Church 17 were Roman Catholics, 41 were members of various Christian denominations, 1 Quakers, 9 Jews, and 41 were married at Superintendent Registrars' Offices.

Marriages according to Quaker rites are decreasing, and the numbers in the last five years were 73, 50, 48, 53, and 44. The marriages among

Jews have increased; the numbers in each of the last five years were 306, 336, 358, 396, and 428.

First Marriages; Re-marriages.—Of the 201,267 marriages in 1872, 164,589 were between bachelors and spinsters. 47,359 persons were married who had been previously wedded. Of the 27,534 widowers who re-married, 16,853 married spinsters, and 10,681 married widows; while of the 19,825 widows who re-married, 9,144 were espoused by bachelors, and 10,681 by widowers. Thus there is an evident tendency in widowers and widows to intermarry. Of every 100 men married in the year 1872 13·7, and of every 100 women 9·9, had been previously married.

The registers of marriage at the central office show that the number of marriages of divorced persons in 1872 was 58, viz., 56 in which one or other of the contracting parties is stated to have been previously divorced, and 2 in which divorced men married divorced women. Of 28 divorced men who re-married, 22 married spinsters, 4 married widows, and 2 married divorced women. Of 32 divorced women who re-married, 21 were married to bachelors, 9 were married to widowers, and 2 were married to divorced men.

The proportional number of *divorced persons* who re-married to every 10,000 persons married was ·61 in the four years 1861–4, 1·00 in the four years 1865–8, and 1·29 in the four years 1869–72.

Ages at Marriage.—The ages of the existing married and unmarried population combined with the ages at marriage furnish the means of determining several very important social questions, and the recent enumeration of the ages and conjugal condition of the people enabled us to show, in the report on the recent Census, that the probable duration of the joint lives of husband and wife in England and Wales was 27 years, and that the probable duration of the longest life was 48 years.†

The proportion of children to a marriage is, to a great extent, dependent on the age at which marriage is contracted, and the marriage registers of a nation furnish the means of determining this age. In England and Wales of 201,267 marriages-registered in 1872 the ages of both parties were specified in 145,507 instances, about five sevenths of the total number. The mean age at marriage of these 145,507, including the re-married, was 27·9 years for men, and 25·7 years for women.

The proportion of young people who marry has never been so high as during the year under review, and the proportion has been gradually increasing since the commencement of registration. In 1851 in every 100 marriages 5·02 men and 15·75 women were under 21 years of age, while in 1872, 8·00 of the men and 22·32 of the women were minors, but this increasing tendency to early marriage has not affected the mean age at marriage to any appreciable extent, for while the mean age of bachelors in 1851 was 25·8 years, and of spinsters 24·6 years, the ages in 1872 were nearly the same, viz., 25·7 and 24·3 years.

By means of the Census returns relating to the ages and conjugal condition of the people, I am enabled to show the annual rate of marriage at each year of age under 21, in each of the three periods 1850–52, 1860–62, and 1870–72.

* The number of decrees of divorce pronounced by Her Majesty's Court for Divorce and Matrimonial Causes in the year 1872 was, nisi 107, absolute 133.

† See Census of England and Wales, Vol. IV. General Report, pp. xvii–xx, where it is also shown that the mean age of the married population being 41·85 years, and the mean age at marriage 26·70 years, the mean natural term of existing married life is rather more than the difference between these two results (15·15), viz., 17·63 years.

Marriages.

TABLE A.—England. Number of Bachelors, Spinsters, Widowers, and Widows at each Year of Age under 21 living in 1851, 1861, and 1871; also the Numbers and Proportions who were Married Annually in each of the THREE PERIODS 1850-52, 1860-62, and 1870-72.

AGE.	NUMBERS LIVING.*						NUMBERS MARRIED.†					
	Bachelors.	Widowers.	Total Unmarried Men.	Spinsters.	Widows.	Total Unmarried Women.	Bachelors.	Widowers.	Total Men.	Spinsters.	Widows.	Total Women.
Total aged 15 and under 21 }	AT THE CENSUS OF 1851.						ANNUALLY IN THE 3 YEARS 1850-52.					
	—	—	1,087,160	—	—	1,081,575	—	—	7,914	—	—	24,791
Total aged 15 and under 21 }	AT THE CENSUS OF 1861.						ANNUALLY IN THE 3 YEARS 1860-62.					
	1,121,155	188	1,121,343	1,094,588	671	1,095,259	10,801	8	10,809	32,389	50	32,439
15—	199,189	2	199,191	196,875	6	196,881	—	—	34	—	—	34
16—	185,208	6	185,214	186,233	17	186,240	6	—	6	267	—	267
17—	191,204	10	191,404	192,441	34	192,475	59	—	59	1,519	1	1,520
18—	186,713	26	186,739	184,666	83	184,648	298	—	598	5,613	1	5,614
19—	180,182	34	180,216	173,911	140	173,051	2,773	—	2,773	10,541	8	10,549
20 & under 21	168,969	110	168,479	149,872	392	150,264	7,165	8	7,173	14,415	40	14,455
Total aged 15 and under 21 }	AT THE CENSUS OF 1871.						ANNUALLY IN THE 3 YEARS 1870-72.					
	1,264,254	226	1,264,480	1,231,144	775	1,231,919	14,279	8	14,287	41,926	52	41,978
15—	228,204	—	228,204	224,222	8	224,230	—	—	41	—	—	41
16—	222,268	6	222,273	220,216	17	220,233	4	—	4	337	—	337
17—	214,787	14	214,901	216,469	29	216,518	89	—	89	2,020	—	2,020
18—	209,221	19	209,240	207,223	78	207,304	948	—	848	7,543	1	7,544
19—	201,947	48	201,995	192,448	175	192,641	4,106	1	4,107	13,947	12	13,959
20 & under 21	185,979	149	185,728	170,225	498	170,798	9,822	7	9,829	18,038	29	18,077

AGE.	PROPORTION MARRIED TO 100 LIVING.					
	Bachelors.	Widowers.	Total Men.	Spinsters.	Widows.	Total Women.
Total aged 15 and under 21 }	ANNUALLY IN THE 3 YEARS 1850-52.					
	—	—	.768	—	—	2.427
Total aged 15 and under 21 }	ANNUALLY IN THE 3 YEARS 1860-62.					
	.946	4.255	.946	2.959	7.452	2.962
15—	—	—	—	.017	—	.017
16—	.003	—	.003	.126	—	.126
17—	.081	—	.081	.789	2.941	.790
18—	.320	—	.320	3.041	1.220	3.040
19—	1.529	—	1.529	6.096	5.714	6.095
20 & under 21	4.226	7.273	4.226	9.618	10.204	9.620
Total aged 15 and under 21 }	ANNUALLY IN THE 3 YEARS 1870-72.					
	1.177	3.290	1.177	3.405	6.710	3.406
15—	—	—	—	.018	—	.018
16—	.002	—	.002	.163	—	.163
17—	.041	—	.041	.933	—	.933
18—	.404	—	.404	3.640	1.222	3.639
19—	2.024	2.083	2.024	7.246	6.857	7.245
20 & under 21	5.226	4.626	5.226	10.200	8.833	10.204

The Table may be read thus:—In 1851 there were 1,121,155 Bachelors, 188 Widowers, (1,121,343 Unmarried Men,) 1,094,588 Spinsters, 671 Widows, (1,095,259 Unmarried Women,) aged 15 and under 21. The average annual numbers Married in the 3 years 1860-62, aged 15-21, were 10,801 Bachelors, 8 Widowers, (10,809 Men), 32,389 Spinsters, 50 Widows, (32,439 Women,) being in the proportion of .946 Bachelors to every 100 living, 4.255 Widowers, (Men Married to every 100 Unmarried Men, .946,) 2.959 Spinsters to every 100 living, 7.452 Widows, (Women Married to every 100 Unmarried Women, 2.962).

* The Population at the above Ages has been deduced from the graduated Tables showing the estimated numbers living at each year of age, published in each of the Census Reports of 1851, 1861, and 1871.

† In a certain number of cases the Age at Marriage is not returned; for example: the average annual number of Minors married in the 3 years 1870-72 was 14,288 Men and 41,978 Women, but an abstract of the instances in which the ages of both parties were stated only produced 13,621 Men and 35,722 Women; the ages of one or both of the couples married in the other cases being distinguished in the marriage registers by the terms "Minor," "Under Age," &c. The numbers of Men and Women whose ages were not stated have been proportionally distributed over the different periods of age.

To ascertain the increased disposition to early marriage more accurately the number of unmarried women living under 21 years of age at different periods must be taken into account. This has been done in Table A., and by dividing the average annual marriages of minors by the numbers unmarried at corresponding ages, the result shows that, among men under 21 years of age, marriage was contracted by 7.6 in 1000 living in 1850-52, by 9.5 in 1860-62, and by 11.8 in 1870-72; and that early alliances among women under 21 years of age were contracted by 24.3 in 1000 in 1850-52, by 29.6 in 1860-62, and by 34.1 in 1870-72.

There is therefore, beyond doubt, an increasing tendency to early marriage among the young people of this country.

The proportion which the population, including the army, navy, &c. abroad, at the ages 15 and under 21 bore to the population aged 15 and upwards at each of the three Censuses of 1851, 1861, and 1871 was 18.38, 17.93, and 17.90 per cent., respectively.

Widowers are more inclined to marry than bachelors. By the annexed Table B., showing the average annual rate of marriage in the three years 1870-72 at each of 14 periods of age, it will be observed that this disparity of disposition is most remarkable in old widowers and old bachelors. At ages 35-40, to every bachelor who married 4 widowers remarried; at ages 40-45, 5 widowers remarried to every bachelor who married. As age advances this disparity increases, and at ages 50-55 the relative proportions were 1 bachelor to 7 widowers; at 60-65, 1 bachelor to 8 widowers; and at 65-70, to every bachelor who married 8 widowers remarried. These are marriages out of equal numbers.

Widows also marry in higher proportions than spinsters, thus at ages 15-20, to every spinster who married 2 widows remarried; at ages 20-25 and 25-30 the disparity was not so great, but at ages 30-35, and up to 65, the relative proportions were about the same as at ages 15-20, for to every spinster who married 2 widows remarried.

TABLE B.—England and Wales. Number of Bachelors, Spinsters, Widowers, and Widows at DIFFERENT AGES who were ENUMERATED at the CENSUS of 1871; also the Average Annual Numbers and Proportions who were MARRIED in the THREE YEARS 1870-72.

AGES.	NUMBERS ENUMERATED IN 1871.				NUMBERS MARRIED ANNUALLY in the Three Years 1870-72.				PROPORTIONS MARRIED, to 100 LIVING, ANNUALLY in the Three Years 1870-72.			
	Bachelors.	Spinsters.	Widowers.	Widows.	Bachelors.	Spinsters.	Widowers.	Widows.	Bachelors.	Spinsters.	Widowers.	Widows.
TOTAL aged 15 and upwards	2,869,316	2,781,944	398,202	878,178	164,226	172,457	26,183	12,554	6.175	6.318	6.575	3.110
15 - - -	1,078,675	1,060,819	87	307	5,047	33,866	1	13	.468	3.253	1.149	4.235
20 - - -	730,176	666,035	2,544	4,491	90,190	94,269	523	987	12.323	13.785	22.917	17.064
25 - - -	380,817	333,890	9,615	13,676	45,731	34,788	3,913	2,928	12.021	10.418	30.266	15.678
30 - - -	171,409	181,981	15,374	33,351	14,748	10,915	4,396	3,604	8.604	5.927	27.945	10.808
35 - - -	96,668	117,597	19,734	45,930	5,165	4,863	4,314	3,399	5.343	3.693	21.873	7.116
40 - - -	71,946	90,518	26,029	68,968	2,126	2,173	3,592	2,853	3.051	2.400	15.337	4.439
45 - - -	58,054	67,268	30,081	74,377	985	1,026	8,224	2,009	1.968	1.521	10.729	2.809
50 - - -	43,697	57,171	38,043	94,319	468	461	2,786	1,426	1.080	.808	7.333	1.513
55 - - -	30,235	40,317	38,061	94,765	185	160	1,795	777	.610	.265	4.519	.390
60 - - -	26,259	35,771	36,025	118,676	90	59	1,368	468	.354	.165	2.735	.288
65 - - -	17,104	24,005	46,781	107,153	25	14	378	145	.146	.057	1.185	.133
70 - - -	11,968	13,054	50,722	99,177	9	4	273	47	.075	.022	.338	.047
75 - - -	6,048	9,448	26,373	68,294	5	-	70	9	.063	-	.190	.013
80 & upwards	2,478	7,075	51,294	28,165	-	-	19	1	-	-	.061	.003

NOTE.—Of the average annual number of marriages in the three years 1870-72, the ages of the males and females were stated only of the following numbers; viz., 118,671 bachelors, 123,624 spinsters, 17,188 widowers, and 12,430 widows. In this Table these numbers have been proportionally raised to the total numbers married under the respective classes.

Signature of Marriage Registers.—Now that so much progress has been made in meeting the educational wants of the country, the number of men and women who sign their names in the marriage register will be regarded with increasing interest.

Of the 201,267 marriages in 1872, 39,125 men, or 19·4 per cent., and 52,920 women, or 26·3 per cent., made marks in signing the marriage register, so that only 80·6 per cent. of the men, and 73·7 per cent. of the women who married wrote their names. These results show that out of every 100 marriages, 13·3 men, and 22·5 women, were able to write their names in excess of the numbers in 1841, 30 years previously. The disparity between the number of men and women able to write, though not so great as in former years, is still striking. The ability of the men to write has increased during the last 31 years at the rate of 20 per cent., while that of the women has increased 44 per cent.

The returns of future years will, it may be hoped, afford evidence of still more satisfactory progress, so that the great body of the people of England may no longer lag behind the people of Scotland in elementary education.

Turning to the report of the Registrar General for Scotland just published, relating to the abstracts of 1870, the advantages of the old Scotch system of education over that of England are still apparent. 90 per cent. of the men who married, and 80 per cent. of the women who married in Scotland, signed their names in writing, whereas in England and Wales in 1872 the proportions per cent. who signed in writing were 81 for men, and 74 for women.

The proportions in the different counties and districts show where educational efforts should be more particularly directed. In the counties containing the great centres of mining and manufacturing industries, the proportion of *women* unable to sign was very high; in Lancaster only 62·1 per cent. were able to write their names, in Bedford 64·0, North Wales 64·1, Durham 64·8, West Riding of York 66·2, Cornwall 69·7, Chester 70·1, Nottingham 70·1, Salop 70·6. In some parts little more than half of the *women* who married were able to write, the proportions per cent. being 57·4 in Stafford, 57·6 in Monmouth, and 54·3 in South Wales.

The counties where educational efforts for *men* claim most attention are Monmouth, where the proportion per cent. who signed in writing was 62·6, Stafford 64·0, Bedford 68·9, Hertford 70·2, Suffolk 70·9, South Wales 71·3, Norfolk 72·1, North Wales 72·5, Salop 72·6, Cambridge 73·4, Hereford 75·0, Cornwall 75·7, Hunts 76·2, Wilts 76·4, Bucks 77·1, Durham 77·1, Worcester 77·1, Dorset 77·9, Nottingham 78·1. In London the proportion for men was 91·2, for women 86·1.

Buildings registered for Marriages.—The number of these buildings registered in 1872 was 264, bringing up the total number on the register at the end of the year to 6904. Of the 264 registered during the year 3 belonged to Presbyterians, 38 to Independents, 42 to Baptists, 1 to the United Brethren or Moravians, 20 to Roman Catholics, 6 to Unitarians, 111 to the various sects of Wesleyan Methodists, 14 to Calvinistic Methodists, 1 to the Countess of Huntingdon's Connexion, 2 to the Catholic and Apostolic Church, and 26 to other places of worship. For the distribution of the 6904 buildings now on the register, under the various denominations, see Table 9.

Certified Places of Worship.—The number of places of meeting certified for religious worship during the year 1872 not being churches or chapels of the Established Church was 607. The number on the register on 31st December 1872 was 19,134. The following is a list of the various titles by which religious denominations have been certified to the Registrar General. The names printed in italics have been added since the publication of the list in the last Report.

- Advents.
- Apostolics.
- Armenian New Society.
- Baptists.
- Baptized Believers.
- Believers in Christ.
- Bible Christians.
- Bible Defence Association.
- Brothron.
- Calvinists.
- Calvinistic Baptists.
- Catholic and Apostolic Church.
- Christadelphians.
- Christians who object to be otherwise designated.
- Christian Believers.
- Christian Brethren.
- Christian Eliasites.
- Christian Israelites.
- Christian Mission.
- Christian Testotallers.
- Christian Temperance Men.
- Christian Unionists.
- Church of Scotland.
- Church of Christ.
- Church of the People.
- Church of Progress.
- Countess of Huntingdon's Connexion.
- Disciples in Christ.
- Disciples of Jesus Christ.
- Eastern Orthodox Greek Church.
- Electics.
- Episcopalian Dissenters.
- Evangelical Unionists.
- Followers of the Lord Jesus Christ.
- Free Catholic Christian Church.
- Free Christians.
- Free Christian Association.
- Free Church.
- Free Grace Gospel Christians.
- Free Gospel and Christian Brethren.
- Free Gospel Church.
- Free Church (Episcopal).
- Free Church of England.
- Free Union Church.
- General Baptist.
- General Baptist New Connexion.
- German Lutheran.
- German Roman Catholic.
- Glassistes.
- Glory Band.
- Greek Catholic.
- Hallelujah Band.
- Independents.
- Independent Religious Reformers.
- Independent Unionists.
- Inghamites.
- Israelites.
- Jews.
- Latter Day Saints.
- Modern Methodists.
- Moravians.
- Mormons.
- New Connexion Wesleyans.
- New Jerusalem Church.
- New Church.
- Old Baptists.
- Original Connexion of Wesleyans.
- Orthodox Eastern Church.
- Particular Baptists.
- Plymouth Brethren.
- Peculiar People.
- Presbyterian Baptist.
- Presbyterian Church in England.
- Primitive Methodists.
- Progressionists.
- Protestant Members of the Church of England.
- Protestants adhering to Articles of Church of England, 1 to 18 inclusive, but rejecting Order and Ritual.
- Providence.
- Quakers.
- Ranters.
- Reformers.
- Reformed Presbyterians or Covenanters.
- Recreative Religionists.
- Refuge Methodists.
- Reform Free Church of Wesleyan Methodists.
- Revivalists.
- Revival Band.
- Roman Catholics.
- Salem Society.
- Sandemanians.
- Scotch Baptists.
- Second Advent Brethren.
- Separatists (Protestant).
- Seventh Day Baptists.
- Society of the New Church.
- Spiritual Church.
- Strict Baptists.
- Swedenborgians.
- Temperance Methodists.
- Testimony Congregational Ch.
- Trinitarians.
- Union Baptists.
- Unionists.
- Unitarians.
- Unitarian Baptists.
- Unitarian Christian.
- United Christian Church.
- United Free Methodist Church.
- United Brethren or Moravians.
- United Presbyterians.
- Welsh Calvinistic Methodists.
- Welsh Free Presbyterians.
- Wesleyans.
- Wesleyan Methodist Association.
- Wesleyan Reformers.
- Wesleyan Reform Glory Band.
- Working Man's Evangelistic Mission Chapels.

BIRTHS.

The births registered during the year 1872 amounted to 825,907, and exceeded by 28,479 the births during the previous year. Allowing for increase of population, the birth-rate per 1000 of population was 35·8, or 1·9 above the mean of 35 years. The number of births has never been so high as it is in the year under review, and, with the exception of the year 1868, the proportion to the population has never been so high.

The increase in the rate from 31·6 per 1000 of population, or one birth to every 32 persons living in the five years 1838-42, to 35·3, or one birth to every 28 persons living in the five years 1868-72, is in some measure due to the progress of registration. In former years the birth-rate of England was less, but during the last six years the birth-rate of England has been higher, than that of Scotland, as shown in the annexed statement.

Births to 1000 persons living.

Years.	England.	Scotland.
1867	35·4	35·1
1868	35·8	35·3
1869	34·8	34·3
1870	35·2	34·6
1871	35·0	34·5
1872	35·8	35·0

By the operation of a clause in the Scottish Registration Act registration of both legitimate and illegitimate births within 21 days after birth is enforced by a penalty not exceeding 20s., the penalty not being exacted in cases where it is proved that the neglect to register did not arise from wilful failure. As regards the English Act, the provisions for the registration of births are rather voluntary than compulsory.

A certain proportion of the births that escape registration in England are doubtless illegitimate; but it is to be feared that some thousands of legitimate births also escape registration every year, and I have no expectation of being able to secure the registration of every birth until the parents or other qualified informants are bound under penalties to give the Registrar notice.

On account of the interference of emigration and immigration it is difficult to determine accurately the number of births that escape registration, but it was estimated in the Census Report at 13,614 annually in the 10 years 1861-70.

As noted in previous years, the highest birth-rates, in 1872, are observed in the counties of Durham and Stafford, the proportion of births to 1000 of population being 44·0 and 41·9 respectively; the lowest rates, excluding Rutland, where the facts are few, are recorded in the counties of Devon (30·4), Dorset (30·5), and Hereford (30·6).

The recent Census returns confirm previous deductions, and show that counties with a high proportion of married women at the child-bearing ages have the highest birth-rate; thus of every 100 women living at the ages 15-45 in Durham, 59·9 were married, and in Stafford 56·3, while in Devon the proportion was only 45·2, in Dorset 47·0, and in Hereford 47·3. Of every 100 women living in England and Wales, at the ages 15-45, 49·6, nearly half the number, were married.

The Appendix to the Census Report of 1871 contains some interesting results bearing upon this point,* and shows that in the counties containing the agricultural districts the birth-rate is generally low, while in those counties where the great mining industries of the country are carried on the birth-rate is high; thus the proportional number of legitimate births annually in the ten years 1861-70, to every 100 married women aged 15-55, in the counties of Durham and Stafford, was 25·3 and 24·8 respectively, while in the counties of Devon, Dorset, and Hereford, the proportions were only 21·2, 21·7, and 19·7 respectively.

If the ratio of *illegitimate births* to spinsters and widows aged 15-55 be compared in these counties, the results are nearly equally striking; the average annual number of illegitimate births to every 100 unmarried women being 2·2 in Durham and 2·4 in Stafford, while in Devon, Dorset, and Hereford, the proportions were 1·3, 1·5, and 2·0 per cent.

Sex.—The births of 421,307 boys and 404,600 girls were registered in 1872, so to every 100·0 girls 104·1 boys were born. The proportions varied in the different counties: in Bedford (97·6 boys to 100 girls), in Huntingdon (98·6), and in Leicester (99·8), fewer boys than girls were born: the counties in which the largest proportional number of boys was born were, Wilts 107·1, Hants 107·7, Westmorland 108·8, and Hertford 111·4.

Taking the mean of the ten years 1862-71, the highest proportions of boys were in Cumberland, Cornwall, North Wales, Northumberland, and Northampton; the lowest in Huntingdon and Hertford. The smallest numbers fluctuate most, in conformity with a mathematical law.

Children born out of wedlock.—The number of children born, in any country, out of wedlock is not exactly known. Of the 825,907 births registered in England and Wales in the year 1872, 44,766, or 5·4 per cent., were recognised as illegitimate. The mean of the ten years 1862-71 was 6·0. The per-centage of registered illegitimate births to total registered births has declined from 6·7 in the five years 1846-50 to 5·7 in the five years 1868-72, while the marriage-rate has increased, the number of

* See Vol. IV. Census of England and Wales, 1871.—General Report, Table 81, p. 68.

persons married to every 100 of the population in the seventeen years 1838-54 being 16·3, while the rate in the eighteen years 1855-72 was 17·6.

In those counties which are notorious for a high rate of illegitimacy little or no improvement is observed in the returns for recent years, but a glance at the results for a series of years reveals a striking decrease in the following counties.

	Average Annual Percentage of Illegitimate Births to Total Births.	
	10 Years 1853-62.	10 Years 1863-72.
Hereford	9·2	8·3
Nottingham	9·0	8·3
Suffolk	8·2	7·3
Leicester	7·9	6·9
Chester	7·9	6·7
Derby	7·5	6·8
Berks	7·3	6·3
Cambridge	7·3	6·7
Wills	7·0	6·2
Sussex	6·8	5·8
Bucks	6·7	6·0
Lancaster	6·6	5·7
Dorset	6·6	5·8
Worcester	6·5	5·8
Somerset	6·2	5·4
Hants	5·8	5·1
Kent (<i>extra-metropolitan</i>)	5·7	4·9
Surrey (<i>extra-metropolitan</i>)	4·8	4·1
Middlesex (<i>extra-metropolitan</i>)	4·6	3·8

The mean number of unmarried women in England and Wales aged 20-40 at the Censuses of 1861 and 1871 was 1,370,178; and the average annual number of children born out of wedlock in the ten years 1861-70 was 45,701, so if the mothers of these children were all of the ages 20-40, then 3·34 in every 100 unmarried women bore children annually; but a certain proportion (about 11·967 per cent.*) belonged to women under 20 and above 40. Deducting this proportion, it would appear that the number of illegitimate children to unmarried women aged 20-40 was 40,232: so 2·94 in every 100 unmarried women bore children annually, or to every 34 spinsters and widows aged 20-40 one child was born annually.

DEATHS.

492,265 deaths were registered in England and Wales in the year 1872, a number less by 22,614 than in the previous year, and less by 23,064 than in 1870. Some of the severe epidemics which so unduly increased the mortality during the last three or four years have subsided, and the year exhibits a comparatively low death-rate, as will be seen by the annexed figures.

Years.	Deaths to 1000 persons living.
1867	21·7
1868	21·9
1869	22·3
1870	22·9
1871	22·6
1872	21·3

The mortality was 1·0 per 1000 below the mean rate of 35 years, and we must refer back as far as the year 1860 to find a death-rate as low as that now recorded.

* See the 14th Annual Report, p. xiii.

An inquiry into the *causes* of the deaths of the year, by Dr. Farr, —showing which of these have prevailed with mitigated severity—will be found in the Appendix to this Report, pp. 219–229.

The year 1872 will be memorable as the commencement of a new era in the promotion of health and the prevention of certain forms of disease, for one great obstacle to sanitary progress has now been removed by the passing of the Public Health Act. The confusion which existed, prior to its passing, as to who was the responsible *local* authority for sanitary purposes is to some extent removed, and a definite authority upon whom devolves the administration of the laws relating to public health is now designated.

The Act requires that England and Wales shall be divided into sanitary districts designated “urban sanitary districts” and “rural sanitary districts.” The urban sanitary districts to consist of (1) boroughs, (2) Improvement Act districts, and (3) Local Government Act districts, constituted such either before or after the passing of this Act; the *urban sanitary authority* being (1) the Mayor, Aldermen, and Burgesses acting by council, (2) the Improvement Commissioners, and (3) the Local Board, respectively. The rural sanitary districts to consist of Poor Law Unions, the *rural sanitary authority* being the Board of Guardians.

The Act also requires that every sanitary authority shall appoint, as medical officer or officers of health, legally qualified medical practitioners, an inspector or inspectors of nuisances, and other necessary officers.

The working of the Act has to be established and its administrative machinery perfected before we can see its beneficial operation reflected in a marked improvement of the public health. Successful efforts have been made to improve the sanitary condition of some of the large towns, but the great work of removing causes which are so prejudicial to life—arising from overcrowding, want of proper ventilation, bad drainage, and impure water supply—still remains unaccomplished or incomplete in the towns and villages scattered throughout the length and breadth of the land. Town populations are increasing without equivalent sanitary arrangements, and although any improvement is commendable, still, when such arrangements are but partially carried out, and when only spasmodic efforts are made for the removal of agencies unfavourable to health, they cannot be expected to go far in diminishing the general mortality.

When, through experience, the administrative functions of the local officers are less imperfect, and the sanitary works of the country are no longer partial, the good effects of improvements will be as visible in the death-rate of England and Wales as they are in the reduced mortality of some of our large towns since they have been well drained and supplied with wholesome water.

Until such progress has been made, as the town populations are rapidly increasing, there will be no striking reduction in the death-rate of the country.

Sex and Age.—Of the 492,265 deaths registered in 1872, 255,135, or 51·8 per cent., were those of males, and 237,130, or 48·2 per cent., were those of females, so the deaths of males were to those of females in the proportion of 108 to 100. More boys than girls are born; but, owing to the emigration of males exceeding that of females, the female exceeds the male *population*. On the supposition that the numbers of each sex living were equal, then the deaths of males to every 100 deaths of females would be 113, but the female population is in excess of the male, and notwithstanding the risks of childbirth the mortality of females is less than that of males, the deaths of males to 1000 males living in 1872 being 22·7, while the deaths of females to 1000 females living was only 20·0. The annual rate of mortality of males is ·6 per 1000 less than the mean of 34 years, and 1·2 per 1000 less than in 1871. In the female rate the reduction is still more striking, the annual rate of mortality

in 1872 being 1·5 per 1000 less than the mean of 34 years, and 1·3 less than in 1871.

There are laws governing the rise and decline of diseases which have yet to be discovered, but the sanitary inquiries which have been carried on in connection with the returns of this office for a period of 35 years have done much to disclose the agents which tend to produce epidemic diseases. In the year 1872 the returns of the causes of death show that diseases of children were for the most part the disorders which assumed anything like an epidemic form; and if it be true that children are always the greatest sufferers from epidemics, and that they suffer in proportion to their low sanitary condition, then the agencies that are prejudicial to childhood merit the deepest study of the sanitary reformer.

Of the 255,135 deaths of males registered in 1872, 105,846, or 41·49 per cent., occurred at ages under 5 years. At ages 5-10 years the proportion was 3·78 per cent., and at 10-15 years it was 2·02 per cent., so that to every 100 deaths of males at all ages nearly one half, or 47·29 per cent., occurred at ages under 15 years. Of the 237,130 deaths of females at all ages, 91,593, or 38·63 per cent., were those of children under 5 years. At ages 5-10 the proportion was 3·80, and at 10-15 it was 2·07; the proportional number under 15 years of age, 44·50, was rather less than that for males.

The rate of mortality per 1000 living in the first five years of life was 67·8 for males, and 58·8 for females; at ages 5-10 years 7·0 and 6·5, and at ages 10-15, 4·2 and 4·0 respectively.

A comparison of the mortality in 1872 with the mean annual rate in the 34 years 1838-71 shows that the reduction in the death-rate is in great part due to a lower rate of mortality among children under 15 years of age, as will be seen by the following results, traceable to the decline of some zymotic diseases. Small-pox, whooping-cough, and diarrhoea, however, were especially fatal to children in the year 1872.

The mortality of females in 1872 was lower than their average at all the periods of life except the last: in men the exception covers the middle period of life; the mortality of men of 25-65 exceeds the average. The mortality at the several ages has to be studied in connection with the causes of death.

MALES.

—	ALL AGES.	Under 5 Years.	5-10	10-15	15-25	25-35	35-45	45-55	55-65	65-75	75-85	85 and upwards.	
Mean of 34 years 1838-71	23·3	72·6	8·7	4·9	7·8	9·9	13·0	18·5	32·0	67·1	147·1	305·5	441·1
Year 1872	22·7	67·8	7·0	4·2	7·8	10·4	14·0	19·3	32·6	65·5	139·9	284·0	445·2
Decline or Rise in 1872	-.6	-4·8	-1·7	-.7	-.3	+·5	+1·0	+·8	+·6	-1·6	-7·2	-21·5	+4·1

FEMALES.

—	ALL AGES.	Under 5 Years.	5-10	10-15	15-25	25-35	35-45	45-55	55-65	65-75	75-85	85 and upwards.	
Mean of 34 years 1838-71	21·5	62·7	8·5	5·0	8·0	10·1	12·3	15·6	28·0	58·9	134·3	279·5	430·4
Year 1872	20·0	58·8	6·5	4·0	6·9	9·3	11·8	15·1	26·7	56·7	124·7	238·7	437·8
Decline or Rise in 1872	-1·5	-3·9	-2·0	-1·0	-1·1	-.8	-.5	-.5	-1·3	-2·2	-9·6	-40·8	+7·4

Seasons.—Great fluctuations in the temperature generally bring about a high rate of mortality, but the meteorological conditions of the year 1872 were favourable to the public health. In the *first quarter* of the year the mean temperature of the air at Greenwich was 45°·6, or 5°

above the average of 101 years, and the rain-fall measured 6·5 inches, or 1·4 inches above the average: owing partly to the clemency of the season the mortality was low, being at the annual rate of 23·5 per 1000 of population, or 1·4 per 1000 below the average of 35 years. In the *second quarter* the mortality was at the annual rate of 21·0 per 1000, or 1·1 per 1000 below the average: the mean temperature of the season was 52°·8, or 0°·5 above the average, but the weather during the quarter was very changeable; the rain-fall at Greenwich was about the average, viz., 5·7 inches. In the *third quarter* the rain-fall was below the average quantity at Greenwich, but in the country generally as much as 10·1 inches fell; the annual death-rate was equal to 20·5 per 1000 of population against an average rate of 20·7: the weather was warm, the mean temperature being 61°·1, or 1°·5 above the average. In the *last quarter* of the year the extraordinary amount of rain which fell—11·3 inches, or 4·2 inches above the average—and the high temperature of 45°·3, or 1°·7 above the average, apparently exercised a beneficial influence on the public health, the annual rate of mortality being only 20·2 per 1000 of population, or 1·7 per 1000 below the average. Detailed information respecting the meteorology and evidences of the registration returns in the four quarters of 1872 is contained in the "Summary of the Quarterly Reports" given in subsequent pages (xxx–xlvi), and in Mr. Glashier's remarks on pages lvii–lix.

Locality.—In reviewing the mortality in different localities the occupations and density of the population, together with other elements, have to be taken into consideration. The results recorded year by year show that a much larger number of deaths in proportion to population occurs in towns than in rural districts; special causes are at work in the denser districts of England and Wales most injurious to life. In the year under review the deaths were singularly below the average in the districts and sub-districts comprising the chief towns; the average annual death-rate among these, in the 10 years 1862–71, was 25·0 per 1000 of population, whereas in the year 1872 it was only 23·4. Turning to the eleven great *divisions* into which the country is divided, two—the North Midland, and the Northern—are observed where the mortality was high, but with these exceptions the mortality was below the average in the 10 years 1861–70 in every division. In Leicester the rate of mortality was above the average by 1·3 per 1000, in Durham by 1·5, in North Wales by 1·6, and in some other counties there was a slight rise in the death-rate. London was much healthier than usual, and the other divisions in which the greatest reduction in the mortality is observed, as compared with the mean annual rate in the 10 years 1861–70, are the South Eastern, North Western, Eastern, South Midland, and South Western. In *Counties* the reduction is greatest in Hereford, where the fall was 3·4 per 1000, Berks 2·8, Hunts 2·5, Gloucester 2·5, Dorset 2·3, Surrey (extra-metropolitan) 2·3, Middlesex (extra-metropolitan) 2·2, Bedford 2·1, Wilts 2·0, and Sussex, Bucks, Oxford, Essex, and Lancaster, each 1·9.

In the "Summary of the Quarterly Reports" subsequently given (pp. xxx–xlvi) will be found detailed remarks upon the sanitary condition of different localities as indicated by their death-rate in each quarter of 1872, together with such conclusions relative to the marriages and births as seemed to be deducible from the observed facts. And with regard to the large cities and towns, of which a selection of seventeen has been made, with London at their head, I have nothing now to add to the comments in the Annual Summary of the Weekly Returns for 1872, hereto appended (pp. xlix–lvi).

Deaths in Public Institutions.—It appears that of the total deaths registered in England and Wales in 1872, 42,806, or 8·7 per cent., occurred in 1245 principal public institutions. Of these 42,806 deaths,

27,374, or 64 per cent., occurred in 712 workhouses, 11,638, or 27 per cent., in 450 hospitals, and 3794, or 9 per cent., in 83 lunatic asylums. The large increase (104) in the number of hospitals since last year is chiefly owing to the general erection of Cottage Hospitals throughout the country.

As explained in an introductory note (p. 99) the Table of deaths registered in the principal public institutions situate within the several districts and sub-districts (pp. 100–117) will afford the means of correcting the death-rates, and so will be invaluable for purposes of local inquiry. Obviously, there is great disparity in the facilities the populations of different parts of the country have of access to institutions for the relief of their necessities. In London 16·7 per cent. of all the deaths registered in 1872 took place in workhouses, hospitals, or lunatic asylums, in the South Eastern Counties the proportion was 11·7 per cent., in the South Midland 9·2, in the Eastern 8·2, in the South Western 7·0, in the West Midland 7·8, in the North Midland 6·0, in the North Western 8·2, in Yorkshire 5·6, in the Northern Counties 5·1, and in Monmouthshire and Wales 3·9.

PROGRESS OF REGISTRATION.

Names on the Registers, and Searches.—The names of all persons whose marriages, births, and deaths, have been recorded in the registers during the last 35½ years are, for the convenience of public reference, inscribed in alphabetical Indexes deposited at the Central Office.

From the middle of the year 1837 to the end of the year 1865 the Indexes are in *manuscript* and extend over 1,741 volumes. For the years 1866–72, the Indexes are *printed*, and are consequently less voluminous; they comprise only 84 volumes. The 48,759,698 names—of which 1,720,706 were entered in 1872—are, therefore, contained in 1825 volumes. The Index for the year 1872 consists of 12 volumes.

That the public are alive to the increasing utility of the registration of marriages, births, and deaths, may be inferred from the fact that the annual number of searches in the five years 1843–7—exclusive of searches in non-parochial registers, and of searches for purposes connected with the Factory Acts—averaged only 778, whereas in the five years 1868–72, the average annual number was 15,057 at the Central Office. The amount of fees received and paid into Her Majesty's Exchequer for searches and certificates in the year 1872 was 2,867*l.* 5*s.* 6*d.*

For a complete list of all the public registers and records in my custody I refer to my 34th Annual Report (pp. xxi–ii).

UNITED KINGDOM.

The enumerated population of the United Kingdom, excluding the islands in the British seas and Army, &c. abroad, at the Census of 1871 was 31,484,661,* and it is estimated that by the middle of the year 1872 the population had increased to 31,839,260, of which 23,067,835 belonged to England and Wales, 3,399,226 to Scotland, and 5,372,199 to Ireland.

The estimated increase of population in England and Wales, from the middle of 1871 to the middle of 1872 was 285,023, and that of Scotland 31,304, but in Ireland the population continued to be reduced by emigration and the estimated decrease of population in this part of the United Kingdom in the twelve months ending 30th June 1872 was 22,808.

In the year 1872, 78,102 *Irish* emigrants left the Irish ports, being an increase of 6862 over the number in 1871. The diminution in the population of Ireland since 1851 has been caused by emigration alone, no fatal epidemic having prevailed during that period, and the official returns

* This will be found to differ slightly from the population returned in the 34th Annual Report p. xxiii. owing to the numbers for Ireland, at the date of publication, not being finally revised.

show that no less than 2,162,596 emigrants left Ireland during the period from 1st May 1851—the date when the collection of the returns first began to be made at the several Irish Ports—to 31st December 1872. These numbers include not only emigrants as hitherto understood, but all the Irish who leave their ports to go to England, Scotland, and the Channel Islands.

The registration of marriages, births, and deaths in Ireland continues defective; and the Registrar General of Ireland* regrets that there is but little improvement in recent years. Notwithstanding the institution of several prosecutions which have been attended with some advantages, he still has to report numerous cases of neglect to register births and deaths. The registration of marriages is also unsatisfactory owing to the clergy in some districts declining to sign the necessary certificates.

The marriage-rate in England in 1872, 17·5 per 1000 of population, is higher than that of Scotland 15·1; the English birth-rate is also higher, 35·8, whereas in Scotland it was 35·0. The respective death-rates were 21·3, and 22·3, the mortality of Scotland exceeding that of England by 1 per 1000.

THE ARMY.

The returns relating to the British Army for the year 1872—with which I have been favoured by His Royal Highness the Field Marshal Commanding-in-Chief, show that the mortality of the Army at home was below the average, while the mortality of the portion of the Army serving abroad was above the average. The average strength of the Army at home and abroad in 1872 was 192,007, and the number of deaths was 2649, the rate of mortality being 13·8 per 1000, against 12·1 in 1871.

At home, the average strength was 104,154, the deaths were 940, and the rate of mortality per 1000 of mean strength was 9·1 among officers, and 9·0 among non-commissioned officers and men, against an annual average of 10·5 and 11·2, respectively, in the six years 1866–71.

Abroad, the average strength in 1872 was 87,853, the deaths were 1709, and the rate of mortality per 1000 of mean strength was 14·2 among officers, and 19·7 among non-commissioned officers and men, against an annual average of 12·6 and 18·3, respectively, in the six years 1866–71.

THE NAVY.

The official returns for the year 1872 show that the total force afloat was 46,830, and the deaths 385, so the rate of mortality was 8·2 per 1000. Compared with the previous year this represents a reduction of ·3 per 1000.

The number of deaths from disease was 266, and from wounds, injuries, and drowning 119. The mortality from disease was 5·7 per 1000, and from wounds, &c., 2·5 per 1000, against 6·3 and 2·1, respectively, in 1871.

Out of the 266 deaths from disease, 11 are referred to small-pox, 23 to enteric fever, 53 to consumption, 25 to heart disease, and 31 to pneumonia. In every 100 deaths 30·9, or nearly one-third were from wounds, injuries, or drowning.

The lowest ratio of sickness in 1872 was on the South-east Coast of America; the highest on the Mediterranean Station. Only 4 unimportant cases of scurvy occurred, a rare disease so far as the royal navy is concerned.

The mean force employed in 1872 on the *Home* Station was 23,000, and the deaths were 144, being in the proportion of 6·2 per 1000, and representing a reduction of ·4 per 1000 compared with 1871.

* See the 7th Annual Report of the Registrar General of Ireland recently published, relating to the Abstracts for the year 1870, pp. 14–15.

The annexed Table shows the mortality at the different Stations during the year 1872 :—

STATIONS.	DEATHS per 1,000 Forces.			
	In the Year 1872.			Annually in 16 Years.
	From Disease.	From Wounds, Injuries, and Drowning.	Total from All Causes.	Total from All Causes.
Home	4·9	1·3	6·2	8·1*
Mediterranean	5·8	1·6	7·4	9·9
North America and West Indies	6·4	3·1	9·5	17·7
South-east Coast of America	7·5	1·5	9·0	16·1†
Pacific	4·0	4·5	8·5	9·3
West Coast of Africa & Cape of Good Hope	13·7	2·2	15·9	24·4
East Indies	8·6	4·0	12·6	15·3
China	2·9	2·6	5·5	35·5
Australia	6·3	1·8	8·1	11·7
Irregular	6·7	5·6	12·3	10·1
Total	5·7	2·5	8·2	—

* Including the deaths by the loss of Her Majesty's ship Captain the rate was 9·5.

† Including the deaths by the loss of Her Majesty's ship Bombay the rate was 21·2.

The following Table shows the number of men and boys in the Royal Navy, and the number of deaths from disease and injury in the five years 1861-5, at different periods of age :—

AGES.	Number of Men and Boys enumerated five times in the 5 Years 1861-65.	Number of Deaths in the 5 Years 1861-65.			Deaths per 1000 Strength annually in the 5 Years 1861-65.		
		Disease.	Injury, including Drowning.	Disease and Injury.	Disease.	Injury, including Drowning.	Disease and Injury.
All Ages	223,135	1,890	971	2,861	8·2	4·4	12·6
15-25	124,361	890	543	1,433	7·1	4·4	11·5
25-35	69,701	555	308	863	8·0	4·4	12·4
35-45	21,050	261	96	357	12·4	4·6	17·0
45-55	5,982	100	17	117	16·7	2·8	19·5
55-65	2,032	24	7	31	11·8	3·4	15·2

From this Table it will be seen that the average annual rate of mortality from disease in the Navy, in the five years 1861-5, increased from 7·1 per 1000 strength at ages 15 and under 25, and 8·0 at ages 25-35, to 12·4 at ages 35-45, and 16·7 per thousand at ages 45-55. The proportional number of deaths from violence is nearly the same at the periods of age 15-25, 25-35, and 35-45.

BIRTHS AND DEATHS OF BRITISH SUBJECTS AT SEA.

Marine Register Book.—By the Act 6 & 7 Will. IV. cap. 86, sections XXI. and XXVI., and by the Merchant Shipping, and Passengers' Acts, it is required that captains or commanding officers of British vessels shall send to me a copy of the particulars touching births and deaths that occur at sea among English subjects, but the particulars of only 73 of such births and 219 of such deaths were reported to me in 1872 and entered in the Marine Register Book at this office, whereas the number of births

and deaths of British subjects at sea reported to the Registrar General of Shipping and Seamen during the year was 289 and 547 respectively.

Mercantile Marine.—The Registrar General of Shipping and Seamen reports the number of mariners at sea, exclusive of masters, in the year 1872 to be 203,720. Out of this number 4123 deaths occurred, and though still excessively high, the mortality, 20·2, was below the average of the previous 20 years, 21·1.

The number of mariners in the Merchant Service, exclusive of masters, whose deaths are referred to drowning by accident and by wreck in 1872 was 2207 out of a total force of 203,720: the number of deaths in the Royal Navy from drowning in the same year was 67, out of a force of 46,830, so the respective rates of mortality from this cause of death were 11·3 per 1000 in the Mercantile Marine, and only 1·4 per 1000 in the Royal Navy. There can be no doubt that the dangers of the sea are greatly aggravated by the neglect of required precautions.

WILLS.

Printed Calendars of all grants of probates and administrations from the year 1858 to the present time, showing the names and descriptions of the testators and intestates alphabetically arranged, together with other particulars, are deposited for public reference at this office.

Mr. Leslie in his annual report of Judicial Statistics for 1872 publishes a return from the Chief Registrar of the Court of Probate, which shows that the number of probates and administrations granted at the Principal Registry during the year was 15,455. The value of the effects was sworn under 63,421,915*l*.

The returns furnished by the district Registrars record the number of probates and letters of administration granted in the 40 district registries during the year as 24,850. The value of the property under which these probates and administrations were sworn was 52,012,993*l*.

The results for the Principal and District Registries combined were—probates and administrations 40,305—value of effects sworn under 115,434,908*l*. The average value for each being 2864*l*. against 2826*l*. in the previous year. The proportion of the cases in which people above the age of 21 left wills, or left estates on which letters of administration were taken was 1 in 6·2, or 16·2 per cent.

SUB-DISTRICTS OF ENGLAND AND WALES.

The registration of births and of deaths is performed either at the houses of the people or at the offices of the 2,195 registrars. As each informant has to go to the office of the registrar of his sub-district, or the registrar has to go to the house in which the event occurred, it is evident that the size of the sub-district is one important element in the administration of the Act. A second element is the population, for the births and deaths bear a certain though variable relation to the existing numbers. A third element is also important, and that is the mode in which the population is distributed over the area as the population may be dispersed pretty evenly in farms and cottages over a wide area of country, or a dense ward of a city; again it may be, and is often concentrated chiefly in a town, but with wide suburbs, and with open country parishes associated with the town for registration purposes. The original church registration of baptisms and burials, as well as marriages, was parochial; it was performed at the church; so the informants had to go to the registering clergyman, but had not to travel further than the limits of the parish which, however, might be great or small. That system of registration was, as it is well known, incomplete, as regards both births and deaths.

The sub-district was substituted for the parish as the registration administrative area; and containing a variable but an average number of

7 parishes, it increased the distances to be travelled; with this alleviation to the public, but aggravation to the labor of the registrar, that the registration of birth or death might be performed in the house where the event occurred.

There were countervailing advantages: where the registrars were paid by a fee for each event registered, an extensive population might supply them with sufficient employment, and such an income as would command the services of educated men.

The division of the country into sub-districts in the first instance was made by the Poor Law Commissioners and Guardians, apparently without any very definite rule as to size or population; but the general result is, that there are seven parishes on an average to each; that the average area of a sub-district is $26\frac{1}{2}$ square miles, the average population in 1871 *ten thousand three hundred and forty-seven*: while the average number of persons married in a sub-district in that year was 173, of births 363, of deaths 235. Then the weekly number in an average sub-district was 7 births, and 4 or 5 deaths; making about 11 births or deaths weekly. If the registrars visit every house to register births and deaths, they cannot on an average travel more than *two* miles in each case, nor probably much less than one mile unless they arrange to register the births periodically in beats. Their pay is at the rate of a shilling an entry, and 1s. 6d. additional for the first 20 births or deaths.

While the average area and population are as given above, the extremes are very wide from the average. The sub-district of Berwick-street, St. James's, London, comprises only 24 acres (0.0375 mile), while Bellingham in Northumberland, round the tributaries of the North Tyne comprises 175,131 acres (274 square miles).

The annexed Table (A.) shows that 11 sub-districts have less than 1000 inhabitants; and 11 have populations ranging from 71,319 to 123,915. The table shows a striking contrast.

TABLE (A.)—The 11 least and the 11 most Populous Sub-districts (1871).

DIVISION.	DISTRICT.	SUB-DISTRICT.	POPULATION.	AREA IN ACRES.
11 SUB-DISTRICTS HAVING A POPULATION OF LESS THAN 1,000.				
IX.	Settle	Arncliffe	346	18,008
IX.	Pickering	Lockton	487	10,898
XI.	Llandoverly	Llanddaunant	708	10,807
VIII.	Lunedale	Tunstal	781	10,501
V.	Bideford	Bradworthy	815	7,971
XI.	Llandoverly	Llanwryd	844	14,555
V.	Holsworthy	Broadwoodwidge	849	8,587
IX.	Settle	Kirkby Malham	878	22,528
IX.	Sedburgh	Garadale	911	12,173
XI.	Llandoverly	Myddfai	944	11,914
XI.	Crickhowell	Cwinda	973	10,698
THE 11 MOST POPULOUS SUB-DISTRICTS.				
II.	Croydon	Croydon	71,319	20,951
VIII.	Blackburn	Blackburn	76,339	8,631
VIII.	Liverpool	St. Martin	77,033	730
VIII.	West Derby	West Derby	78,000	7,123
VIII.	Chorlton	Hulme	80,134	696
VIII.	Preston	Preston	85,427	2,830
VIII.	West Derby	Toxteth Park	86,948	3,596
I.	Kensington	Kensington Town	91,645	1,497
I.	Islington	Islington West	97,830	1,226
I.	Islington	Islington East	115,968	1,631
VIII.	West Derby	Everton	123,915	1,619

The annexed Table (B.) shows 22 sub-districts which have an area of 64,094 acres, or 100 square miles, and upwards.

TABLE (B.)—Sub-districts of England and Wales, having an Area of more than 100 Square Miles or 64,000 Acres.

DIVISION.	DISTRICT.	SUB-DISTRICT.	AREA IN ACRES.	POPULATION.
VII.	Market Harborough	Market Harborough	64,094*	16,061
XI.	Brecknock	Devynnock	65,065	3,974
X.	Penrith	Kirkoswald	65,573	6,777
XI.	Tregaron	Tregaron	67,393	3,901
IV.	Thetford	Methwold	68,853	8,769
XI.	Corwen	Gwyddelwern	69,921	5,383
XI.	Llanfyllin	Llanfair	71,069	6,100
X.	Bellingham	Kirkwhelpington	71,534	3,390
X.	Penrith	Graystoke	71,573	4,350
XI.	Dolgelly	Barmouth	72,147	3,330
XI.	Dolgelly	Tallylyn	73,066	5,991
XI.	Rhayader	Rhayader	74,004	3,636
X.	East Ward	Kirkby Stephen	74,468	7,160
VII.	Lincoln	Lincoln, South-west	74,947	13,147
X.	Cockermouth	Keswick	76,709	6,414
X.	Rothbury	Eladon	83,304	1,973
X.	Rothbury	Rothbury	85,703	5,403
V.	Tavistock	Buckland Monachorum	86,583	7,343
X.	Glendale	Wooler	86,998	5,935
X.	Teesdale	Middleton	90,363	7,059
X.	Haltwhistle	Haltwhistle	96,333	6,967
X.	Bellingham	Bellingham	176,131	3,790

Note.—A square mile consists of 640 acres.

As it is evident that both area and population have to be taken into account in forming districts of suitable size, I have shown in the sub-joined Table (C.) the populations of sub-districts of every degree of magnitude.

TABLE (C.)—The Sub-districts of England and Wales, showing their Area and Population.

[The Mean Area of a Sub-district is 26'566 square miles (=17,003 acres), and the Mean Population is 10,347.]

Mean Distance of Population from Centres* in Miles.	AREA.		Total Sub-districts.	POPULATION.																
	Square Miles.	Acres.		Total Sub-districts.	POPULATION.															
					Under 500.	500—	1000—	2000—	3000—	4000—	5000—	10,000—	20,000—	30,000—	40,000—	50,000—	60,000—	70,000—	80,000—	90,000—
1'04	2'01	Total Sub-districts -	2195	2	9	69	166	319	254	800	433	129	48	35	15	6	4	3	2	2
'10	'15	Under 1	24-64	24	-	-	-	-	2	8	14	-	-	-	-	-	-	-	-	-
'15	'22	1-	64-	47	-	-	-	-	1	10	26	8	-	-	-	-	-	-	-	-
'19	'28	2-	128-	23	-	-	-	-	1	11	7	4	-	-	-	-	-	-	-	-
'23	'33	3-	192-	16	-	-	-	-	3	6	4	2	1	-	-	-	-	-	-	-
'25	'33	4-	256-	20	-	-	-	-	1	8	6	2	-	-	-	-	-	-	-	-
'26	'43	5-	320-	4	-	-	-	-	3	1	1	-	-	-	-	-	-	-	-	-
'30	'45	6-	384-	13	-	-	-	-	-	3	2	4	3	1	-	-	-	-	-	-
'33	'49	7-	448-	11	-	-	-	-	1	3	3	1	1	3	-	-	-	-	-	-
'35	'52	8-	512-	4	-	-	-	-	1	-	3	1	-	-	-	-	-	-	-	-
'37	'55	9-	576-	5	-	-	-	-	3	1	1	-	-	-	-	-	-	-	-	-
'35	'58	1'0-	640-	187	-	-	-	5	4	31	65	23	15	16	9	3	1	2	2	2
1'08	1'25	1'0-	3,200-	176	-	5	8	10	12	50	87	18	8	3	1	2	1	1	-	-
1'46	2'19	1'0-	6,400-	378	1	7	24	48	38	39	119	77	16	5	4	-	1	-	-	-
1'88	3'23	2'0-	12,800-	475	1	1	26	68	78	74	166	64	11	-	-	-	-	-	-	-
2'23	3'24	3'0-	19,200-	374	-	1	6	24	53	73	161	43	10	3	1	-	1	-	-	-
2'62	3'78	4'0-	25,600-	194	-	4	13	18	28	106	16	4	2	2	-	1	-	-	-	-
2'79	4'18	5'0-	32,000-	96	-	2	4	6	8	56	15	2	3	1	-	-	-	-	-	-
3'08	4'35	6'0-	38,400-	45	-	-	2	3	6	35	8	1	-	-	-	-	-	-	-	-
3'26	4'39	7'0-	44,800-	39	-	1	4	3	4	30	8	-	-	-	-	-	-	-	-	-
3'47	5'30	8'0-	51,200-	34	-	-	-	1	-	8	12	3	-	-	-	-	-	-	-	-
3'67	5'30	9'0-	57,600-	18	-	-	-	1	1	14	2	-	-	-	-	-	-	-	-	-
4'21	6'21	100 & up to 374.	64,000 & up to 176,131.	22	-	1	-	5	1	13	2	-	-	-	-	-	-	-	-	-

NOTE.—The Table may be read horizontally thus:—Of 475 Sub-districts having an area of 20 and under 30 square miles (=12,800 or less than 19,200 acres), 1 has a Population of under 500; 1 a Population of 500 and under 1,000; 26 a Population of 1000 and under 2000; 63 a Population of 2000 and under 3000, and so on. Or the Table may be read vertically thus:—Of 800 Sub-districts having a Population of 6000 and under 10,000, 23 have an Area of less than a square mile; 31 have an Area of 1 square mile and less than 5 square miles; 50 an Area of 5 and less than 10 square miles; and so on.
* This is the distance if the Population were equally distributed over the area: it is therefore the maximum distance. As the Population is clustered round one or more centres the actual distance is less.

Thus it will be noted that 475 of the sub-districts had an area of 20 and under 30 square miles, equivalent in area to circles with radii ranging from 2·82 to 3·34 miles; that 2 of them had a population under 1000; 244 a population under 5000; 166 a population of 5-10; 54 a population of 10-20 thousand; and 11 a population of 20-30,000.

When a country has once been sub-divided for any administrative purpose in which officers are appointed to distinct portions of territory, any change is attended with some inconvenience, and some disturbance of vested interests. But there can be no doubt that with the experience that has been acquired, a better working division of the country could be made now; so as to retain or secure the services of able registrars, and at the same time to offer the public greater facilities. Thus the sub-districts of 80 square miles of territory, equal to a superficies of 8 by 10 miles are too large; and this is still more the case with sub-districts of 90, 100, and so on up to 274 square miles.

Upon the other hand as regards area, the sub-districts of less than a square mile are below the mark; though many of these very small sub-districts are populous, and five have a population exceeding 50,000.

The large sub-districts of Croydon with 71,319 inhabitants, of Preston with 85,427 inhabitants, including something more than the towns, are conveniently served by one registrar; and the same may be said of the other 9 most populous sub-districts, one of which (Everton in West Derby, near Liverpool) contained in 1871 *one hundred and twenty-three thousand nine hundred and fifteen* inhabitants.

The advantages in towns attainable in ample sub-districts are various; good officers, with due care in the selection can be obtained, as the remuneration is sufficient to pay for the whole of their time, and a place for the registry office can be found in some well known central public building. In the continental cities it is in the Town Hall. As a general rule the largest sub-districts are among those in which the registration is by far the most efficiently performed.

FOREIGN STATES.

Through the courtesy of M. V. Falbe-Hansen, Dr. Berg, and M. Von Baumhauer, I am enabled to publish, for the first time, returns of the vital statistics of Denmark, Sweden, and the Netherlands. These interesting returns together with the usual results for other Foreign States will be found in a series of Tables on pp. cxvii-cxxii.

The States are arranged in the order determined by a resolution of the Statistical Congress held at St. Petesburgh in 1873.

The first division represents the North-east of Europe and comprises England, Denmark, Norway, and Sweden; returns from Norway are wanting to complete this division. The Eastern division follows next in order, and is represented by Russia, from which State I hope soon to receive returns. Then follows the Central division comprising Austria (including Hungary), Switzerland, the German Empire, the Netherlands, Luxemburg, Belgium, and France; for this division I have only received returns from Austria, Prussia, the Netherlands, and France. Next in order is the Southern division, comprising Portugal, Spain, Italy, Greece, Turkey, Montenegro, Servia, and Roumania; for this division returns have been received from Spain and Italy. From the United States of America no aggregate returns have been received owing to the regrettable absence of any system of registration under Federal control.

The following Table shows the average annual rates, per 1000 of population, of persons married, births, and deaths in the various States from which returns have been received:—

AVERAGE ANNUAL RATES, PER 1000 POPULATION, IN THE 20 YEARS 1853-72.									
COUNTRIES.	ENGLAND AND WALES.	DENMARK.	SWEDEN.	AUSTRIA.	PRUSSIA.	THE NETHERLANDS.	FRANCE.	SPAIN.*	ITALY.*
PERSONS MARRIED	16·7	15·9	14·1	17·3	17·1	15·9	15·9	15·1	15·4
BIRTHS - - -	34·8	31·6	29·0	40·2	39·3	34·3	36·1	37·2	37·3
DEATHS - - -	23·4	20·3	20·4	31·9	28·3	26·7	24·4	29·7	30·1

* The mean annual rates for Spain are for the ten years 1861-70, those for Italy are for the nine years 1863-71.
NOTE.—See explanatory note at foot of Table 64 accounting for any remarkable increase in the respective rates.

The marriage-rate, as will be seen in the above Table, is highest in Austria 17·3, Prussia 17·1, and England 16·7. It is lowest in Sweden, 14·1; Spain, 15·1; and Italy, 15·4; and the rate is uniformly in Denmark, the Netherlands, and France, 15·9.

The birth-rate is highest in Austria, 40·2; in Prussia it is 39·3, Italy 37·3, and Spain 37·2. In England, with a defective birth registration, it is 34·8, in the Netherlands 34·3, Sweden 32·0, Denmark 31·6, France 26·1.

The recent Census of France in 1872, after the termination of the war, shows a large decrease of population since the previous enumeration in 1866. The diminution is thus accounted for in the French Census Report:—*

Enumerated Population in 1866	-	-	38,192,064
Ditto ditto in 1872	-	-	36,102,921

2,089,143

Deduct for loss of territories of Alsace-Lorraine

1,597,238

Decrease of Population in the six years 1866-72 491,905

This decrease of population amounting to 491,905 or 1·29 per cent. is mainly attributable to loss of life in the war against Germany, but the report also mentions two other causes, the epidemic of small-pox, which raged in 1870-1, and a decrease in the same years in the number of marriages, and consequently in the number of births. The total loss of population including the territories ceded to Germany is equivalent to 5·47 per cent. If the French increased as rapidly as the English these numbers would be replaced in less than ten years.

It will be seen from the following statement of the numbers, and proportions to population of persons married, of births, and deaths, in France in each of the seven years 1866-72, that after the termination of the war the marriage and birth-rates rose considerably, and the mortality was lower than it had been for some years previous to 1870-1.

FRANCE.

YEARS.	NUMBERS.			PROPORTIONS TO 1000 POPULATION.		
	Persons married.	Births.	Deaths.	Persons married.	Births.	Deaths.
(Census Year) 1866	602,730	904,238	885,559	15·8	26·1	23·3
1867	599,042	1,002,631	866,306	15·7	26·2	23·7
1868	602,304	964,020	912,517	15·7	25·7	24·0
1869	606,264	948,526	864,330	16·4	25·7	23·5
(War) 1870	447,410	943,515	1,046,909	12·0	26·5	26·3
(War) 1871	534,952	826,121	1,371,010	14·4	23·6	34·3
(Census Year) 1872	705,614	965,048	792,411	19·5	26·7	23·0

* Statistique de la France, Résultats Généraux du Dénombrement de 1872, pp. xv-xvi.

The death-rates per 1000 of population show that the mortality is highest in Austria 31·9, Italy 30·1, Spain 29·7, and Prussia 28·8. It is lowest in Denmark 20·3, Sweden 20·4, England 22·4, France 24·4, and the Netherlands 25·7.

The mortality in the various States is unduly raised in certain years by pestilence and by war. Thus in 1853 Denmark suffered from cholera and the mortality was raised to 24·3 per 1000, the average being 20·3. Sweden also suffered from the same scourge in 1853, 1857, and 1866, when the respective death-rates were 23·7, 27·6, and 20·0, against an average rate of 20·4. In 1866, Austria and Prussia suffered severely from cholera and their respective death-rates were 33·3 and 35·7, against averages of 31·9 and 28·8. Cholera was epidemic in the Netherlands in 1859 and 1866, and small-pox in 1871; the mortality was 31·2, 28·7 and 29·4 respectively, whereas the average rate was 25·7. France suffered from small-pox in 1865-6 and the rate of mortality in those years was 24·3 and 23·3, the average rate being 24·4; small-pox broke out again in France, as has been mentioned above, in the years 1870-1.

Deaths in war also contributed to raise the mortality in Austria in 1866 to 33·3, in Prussia in 1866, 1870, and 1871, to 35·7, 27·6, and 29·8, respectively, and in France in 1870-1 to 28·3 and 34·8.

I have the honour to be,

Sir,

Your faithful servant,

GEORGE GRAHAM,

Registrar-General.

Summary of the Quarterly Reports, 1872.

First Quarter.—January, February, March.

In the UNITED KINGDOM the births of 279,478 children, and the deaths of 185,611 persons of both sexes, were registered in the three months ending 31st March 1872. The natural increase of population was thus 93,867.

The registered number of persons married in the quarter ending March 31st, 1872, was 113,308.

The marriage, birth, and death rates of the Kingdom differ little from those prevailing in England and Wales.

ENGLAND.—The improvement in the prospects of the marriageable population is shown in the increase of weddings in the first quarter of the year, which exceeded the average, and were considerably in excess of the numbers returned in any winter quarter since 1866. The birth-rate was slightly under the average; the death-rate was low both in town and country. The frosts of the last months of 1871 had proved fatal to many old people, who, like the leaves of autumn, are easily shed; and the survivors enjoyed the mild and exceptional winter that followed, so several thousands of them are alive who must have succumbed had the winter been severe. Small-pox became epidemic at the end of 1870 and raged through the following year; it grew excessively fatal in the spring of 1871 and then declined; but in the past winter it was more fatal than before, and 7720 children and others died of the disease. Scarlet fever and fever were less prevalent than they had been; measles and especially whooping-cough became more active and fatal.

Marriages.—The number of persons married in the first quarter of the year 1872 was 81,078, or 8468 more than in the corresponding quarter of 1871. The marriage-rate which reached its lowest point, 12·9 per 1000, in the March quarter of last year, rose this quarter to 14·1, a higher rate than has prevailed in any corresponding quarter since 1866, and ·3 above the average rate for the winter quarter in the ten preceding years. A comparison of the number of marriages in each county with the average for the three previous corresponding quarters gives the following results worthy of notice. The greatest increase, in proportion to population, is observed in Monmouthshire, Durham, Northumberland, Northamptonshire, and Warwickshire, and may fairly be attributed to the prosperous condition of the population in those counties employed in coal mines and iron works. Lancashire, Leicestershire, Staffordshire, and the West Riding of Yorkshire show a somewhat smaller but still a considerable increase: while Hertfordshire, Huntingdonshire, Norfolk, Wiltshire, Dorsetshire, Herefordshire, and Lincolnshire, the inhabitants of which are for the most part engaged in agricultural pursuits, so far from sharing in the improvement in the marriage-rate, exhibit a positive decrease in the number of marriages registered.

Births.—In the first quarter of 1872, the births of 208,752 children born alive were registered, showing an annual rate of 36·3 per 1000, which is ·8 below the average rate for this quarter of the year. Of the counties, Westmorland, Somersetshire, and Nottinghamshire showed, in proportion to their respective populations, the greatest increase upon the average of the three previous corresponding quarters, and Norfolk, Oxfordshire, and Northamptonshire the greatest proportional decrease.

Increase of Population.—The natural increase of the population, or the excess of births over deaths, amounted during the quarter to 73,800, or 811 per day. The actual increase is affected largely by emigration.

The number of emigrants of British origin who sailed from ports in the United Kingdom at which Government emigration officers are stationed, was 25,660; of whom 15,060 were of English, 1942 of Scotch and 8658 of Irish origin. The total number shows a slight excess over the emigration recorded in the corresponding quarter of last year, the increase being for the most part amongst the emigrants of English origin. Of the above 25,660 persons, 22,931 were bound for the United States, 402 for British North America, and only 1103 for the Australian Colonies, against 2134 in the March quarter of 1871.

Prices, Pauperism, and the Weather.—The price of wheat showed a further slight decline last quarter, the average quotation being 55s. 4d. per quarter against 56s. 3d. in the previous three months.

The average price of potatoes per ton at the waterside market, Southwark, which in the four quarters of the year 1871 was respectively 87s. 6d., 63s. 6d., 68s. 6d., and 89s. 6d., rose to 100s. in the quarter ending 31st March last.

The price of beef and mutton by the carcase at the Metropolitan meat market averaged 6½d. and 7½d. per lb. respectively. In the year 1852 the average price per lb. of beef was 4½d. and of mutton 4½d. In the year 1854 beef had risen to 5½d., and from that time until 1868 the average price for each year ranged from 5½d. to 5¾d. In the three years 1869, 1870, and 1871 it was 6½d., 6d., and 6½d. respectively. Mutton rose in 1853 to an average price of 5½d. per lb., and ranged between 5½d. and 6½d. in the following years until 1865, when it reached 7d. In the five succeeding years it ranged from 6d. to 6¾d., except in 1868 when it fell to 5½d. In 1871 it was again 7d., and in the first quarter of 1872, as above stated, 7½d. The increase in price between 1852 and 1872 in the price of beef was 48 per cent. and in the price of mutton 46 per cent.

Upon classifying them according to years in quinquennial periods, there is seen a progressive rise in the prices of both mutton and beef. Beef was never dearer in the London market than it is now; and taking the average of the first five years 1852–56 and the last 1867–71, the rise was 17 per cent.; in the same periods the price of mutton rose 11 per cent. Upon comparing the first with the last ten years, the prices of both meats rose about 9 per cent.; but the prices of wheat and potatoes declined. The price of beef may have been affected by the cattle plague, and the measures of restriction to which it led. Prices too during the whole period have no doubt been enhanced by the depreciation in the value of money circulating in the world. The exorbitant price of butcher's meat might be reduced to some extent by diminishing the consumption, which in many families is excessive; as it is well known that bread, fruit, potatoes, vegetables, and similar diet furnish adequate sustenance to all adults, except to the men employed in severe physical labour, and, among them, agricultural labourers in many counties get little animal food. Greater simplicity in public dinners, where so much food is wasted, might lead to private economy.

Pauperism declined to a considerable extent last quarter. The average number of paupers relieved on the last day of each week was: In-door 149,604; Out-door 777,575. As compared with the winter quarter of 1871, the decrease in the number of paupers receiving in-door relief amounted to 11,364, and in the number of those receiving out-door relief to 101,999. The average numbers for the past quarter were less than in any previous corresponding quarter since 1866.

The warm weather which set in on 13th December 1871, following a period of unprecedented cold, continued with few and slight exceptions till the 18th of March; the mean temperature of these 97 days was more

than 5° above their average; then followed 8 days of severely cold weather, in the temperature of which the average daily deficiency was $7\frac{1}{2}^{\circ}$; the remaining five days of the quarter were warm. At the corresponding season in the last 100 years the warmth of the past three months has been but once equalled, viz., in the year 1846, and has never been exceeded. The mean temperature for the quarter was $43^{\circ}\cdot6$ or 5° above the average of 101 years.

The rain-fall during the past quarter amounted to 6·5 inches or 1·4 above the average. In February it was only half the average fall, but in both January and March it was in excess.

State of the Public Health; Deaths.—In the first or winter quarter of 1872, ending 31st March, 134,952 deaths were registered in England and Wales; after making due allowance for increase of population, this number was considerably below the average number in the corresponding quarter of recent years, notwithstanding the epidemic of small-pox which showed a somewhat increased and more general fatality.

The annual death-rate was equal to 23·5 per 1000 of the estimated population, against 25·2, the average rate in the first quarters of the ten years 1862–71; the rate in the first quarters of those years ranged from 21·9 in 1868 to 27·5 in 1864. Temperature exercises a more direct influence upon mortality in the first quarter than in other parts of the year. A severe winter invariably produces a high death-rate. The effect of temperature, however, is partially disturbed by the varying fatality of epidemic diseases. In the ten years, 1862–71, the temperature of the three coldest first quarters averaged $37^{\circ}\cdot5$ Fahrenheit, and the annual death-rate 26·8 per 1000; while in the three warmest first quarters the mean temperature was $41^{\circ}\cdot8$, and the average death-rate did not exceed 23·8 per 1000. The mean temperature last quarter averaged so much as $43^{\circ}\cdot6$, and but for the somewhat counteracting influence of the small-pox epidemic the death-rate would have been unusually low.

In the Eleven Registration Divisions of England and Wales the annual death-rate ranged from 19·2 and 20·8 in the South-eastern and South Midland to 26·6 and 27·3 in the North-western and Northern Divisions. The deaths registered in each of the Divisions were below the average number in the three previous corresponding quarters, except in Yorkshire and the Northern and Welsh counties; the excess in these three divisions was principally due to the small-pox epidemic.

In the principal town districts of the country, comprising all the large towns, and a population of about 13 millions, the annual death-rate last quarter was equal to 25·4 per 1000. The remaining or rural population is about 10 millions, among whom the death-rate did not exceed 20·9 per 1000. The urban rate was 2·0, and the rural rate 1·7, per 1000 below their average rates in the corresponding quarter of the ten years 1862–71. If from the entire urban population be excluded 68 of the largest towns, for which special information is given in Tables VI–IX, it will be found that the death-rate in the smaller towns last quarter was equal to 25 per 1000. Allowance being made for the excessive mortality from small-pox in town districts, it will be seen that the remarkably mild weather which prevailed during the first three months of this year more favourably affected the town than the country death-rates. This result further confirms a fact which has previously been proved from these returns, namely, that it is town populations which suffer most from the rigors of a severe winter.

The 134,952 deaths from all causes, at all ages, in England and Wales during last quarter included 31,123, or 23·1 per cent., of infants under one year of age, and 32,452, or 24·0 per cent., of persons aged 60 years and upwards. The infant mortality showed a slight increase upon that prevailing in the first quarter both of 1870 and 1871, which was 22·6 per cent., while measured by the proportion of deaths under one year to

births registered it was 14·9 per cent. last quarter, against 15·8 and 14·9 in the two previous corresponding quarters. The mild weather exercised a direct influence upon the proportion of the deaths of elderly persons, which, as above stated, did not exceed 24·0 per cent., while in the first quarters of 1870 and 1871 it had been 26·3 and 25·6 per cent. respectively.

To the seven principal diseases of the zymotic class 24,794 deaths were referred in England and Wales during the first three months of this year against 26,997 in the last quarter of 1871; these deaths were equal to an annual death-rate of 4·3 per 1000 of the estimated population, while in the first quarters of 1870 and 1871 the rate from these seven diseases did not exceed 3·6 and 3·8 per 1000 respectively.

The 24,794 deaths from these diseases included 7720 from small-pox, 3121 from measles, 3385 from scarlet fever, 586 from diphtheria, 4699 from whooping-cough, 3544 from different forms of fever, and 1739 from diarrhœa. The fatal cases of small-pox were considerably more numerous than in any quarter since the present epidemic broke out in the latter part of 1870. The deaths from measles were 642 less than the number in the last quarter of 1871, but considerably exceeded the average in the seven previous quarters. The fatality from scarlet fever was lower than in any recent quarter, the deaths from this disease having showed a steady decline from 11,746 in the last quarter of 1870 to 3385 in the first three months of this year. The deaths from diphtheria have varied but slightly in the past nine quarters. Whooping-cough is usually most fatal in the winter quarter of the year, but it was exceptionally fatal in the three months ending March last, causing 4699 deaths against 4451 and 2632 in the corresponding period of 1870 and 1871. The 3544 deaths referred to fever, principally of the enteric or typhoid type, declined from the numbers in the corresponding quarters of 1870 and 1871, which were 4177 and 4073 respectively. The deaths from diarrhœa are never numerous in the first three months of the year.

The continued fatal prevalence of the small-pox epidemic calls for more detailed notice. The deaths from this disease in the first three quarters of 1870 averaged only 450, but in the last quarter rose to 1229; in the four quarters of 1871 they were successively 4903, 7012, 4612, and 6380; last quarter they further rose to 7720, which considerably exceeded the number in any quarter of the past 32 years, and were equal to an annual death-rate of 1·3 per 1000 persons living. Of these 7720 deaths last quarter 1179 were recorded in the three Ridings of Yorkshire, 1075 in the Northern, 900 in the Welsh, 862 in the West Midland, and 831 in the Metropolitan Registration Divisions. The epidemic first became fatally prevalent in London and in the large Lancashire towns; here the numbers of deaths have shown a steady decline in recent quarters. The next most important outbreak occurred in the Northern counties, especially in Northumberland and Durham, and apparently reached its climax in the latter part of last year, as the fatal cases last quarter had considerably declined, although again exceedingly numerous in many town districts of those counties. The deaths from small-pox showed a marked and general increase in each of the eight other Registration Divisions, especially in South Wales. It will be useful briefly to note a few of the places in the different divisions in which the epidemic was most fatal, or in which new outbreaks occurred during last quarter. In the South-eastern counties, 67 deaths from this disease occurred in Dover, and 43 in Portsmouth, while they had declined in Alverstoke. In the South Midland counties the most notable outbreak occurred at Northampton, resulting in 157 deaths against 47 in the preceding three months; Bishop Stortford, St. Albans, Bedford, Biggleswade, Cambridge, and Wisbech also suffered from the disease. The 611 deaths in the Eastern counties included 53 in West Ham, 91 in Yarmouth and Mutford, 273 in Norwich, and 18 in Thetford; the fatality

in Norwich showed a considerable decline in the latter part of the quarter. In the South-western counties Plymouth and the surrounding Districts formed the principal centre of infection in which 233 fatal cases were reported; the epidemic also prevailed in Bridport, Bideford, Redruth, Bridgwater, and Yeovil. Of the 862 deaths in the West Midland counties, 263 were returned in Wolverhampton, which was the first important centre of infection in the Division; these showed a slight decline from the number in the preceding three months, and the violence of the epidemic had considerably abated during March and the early weeks of April; the other towns of this Division in which the disease most severely prevailed were Walsall, Dudley, Stourbridge, Coventry, Wellington (Salop), and to a less extent Bristol and Birmingham. Nottingham was the principal centre of infection in the North Midland counties, in which town 170 of the 588 deaths from small-pox occurred, showing a considerable increase upon the previous quarter; the epidemic also became fatally prevalent last quarter in the neighbouring Districts of Radford, Basford, Mansfield, and Worksop; and also prevailed in Chesterfield, Belper, and Ashby-de-la-Zouch; towards the end of the quarter, and during April, the disease became epidemic in Leicester. In the North-western counties the deaths from small-pox showed a general decline last quarter, which was most conspicuous in Liverpool, Birkenhead and Manchester. In the Yorkshire Division the deaths from small-pox, which had been 69, 98, 129, and 708 in the four quarters of 1871, further rose to 1179 in the first three months of this year; of these, 895 occurred in the West Riding, including 430 and 88 in the boroughs of Sheffield and Leeds, and 63 in Doncaster, 60 in Wakefield, and 48 in Pontefract Districts; of the 169 deaths in the East Riding, 118 occurred in the borough of Hull, and 20 in York district; the 115 in the North Riding included 38 in Scarborough, 36 in Malton, and 18 in Guisbrough Districts, respectively. In the Northern Division the fatal cases which had been 1566 and 1546 in the two preceding quarters declined to 1075 in the three months ending 31st March last, of which 781 occurred in the county of Durham, 262 in Northumberland, 32 in Cumberland, while Westmorland was the only one of the English counties in which no death from small-pox occurred; in Durham county the epidemic, although still fatally prevalent in the mining districts, showed a general decline, especially in Sunderland, South Shields, and Gateshead, but in Auckland District the fatal cases rose from 105 in the last three months of 1871, to 199 last quarter; in Northumberland the decline was general, but most marked in Newcastle and Tynemouth; the deaths from this cause in Cumberland were principally confined to Cockermouth and Wigton, and showed a decline upon those in the preceding three months. In the Welsh Registration Division, including the county of Monmouth, the fatal small-pox cases, which had been 141 and 539 in the two preceding quarters, rose to 900 in the first three months of this year; of these, 334 occurred in Monmouthshire and 420 in Glamorganshire, so that the number in the rest of South and North Wales did not exceed 146; Bedwelty and Newport Districts in Monmouthshire, and Merthyr Tydfil, Neath, and Pontypridd in Glamorganshire, suffered most severely from the epidemic; in other parts of Wales the disease was prevalent in Crickhowell, Holywell, St. Asaph, and Carmarthen.

The annual death-rate from small-pox in England and Wales during the first three months of this year was, as before stated, equal to 1.3 per 1000 of the estimated population, against 1.1 in the last quarter of 1871. In the 18 largest English towns, the 2585 fatal cases were equal to an average annual rate of 1.6 per 1000; while in 50 other large towns 1296 deaths from small-pox occurred, or equal to 2.1 per 1000. In England and Wales, exclusive of these 68 large towns, which are now estimated to contain a population of about 9,000,000 persons, the deaths from small-pox last quarter were therefore 3839, or equal to an annual rate of nearly

1 per 1000 of a population of rather more than 14 millions. The following are a few of the highest death-rates from small-pox per 1000 persons living during last quarter :—among the 18 largest cities and boroughs, 13·5 in Norwich, 9·3 in Wolverhampton, 7·7 in Nottingham, and 7·0 in Sheffield ; among the 50 other large town districts, 12·8 in Northampton, 9·8 in Newport (Monmouth), and 7·6 in Dover ; in other town registration sub-districts, 23·8 in Bideford, 15·2 in Tredegar, 14·9 in Bridport, 14·5 in Bishop Auckland, 14·0 in Cadoxton, 13·5 in Radford, 12·8 in Castleford, 12·4 in Malton, 12·0 in Yeovil, and 11·9 in Llantrisant.

With regard to the distribution of the fatal cases of the other zymotic diseases it may be briefly remarked that measles was proportionately most prevalent in London, Staffordshire, Lancashire, Durham, and the West Riding of Yorkshire ; the districts of Bolton and Cardiff showed excessive numbers. Although the deaths from scarlet fever were less numerous than in recent quarters, the disease was more or less epidemic in parts of Staffordshire, Lancashire, the West Riding of Yorkshire, Durham and Cumberland ; Wolstanton, Stoke-upon-Trent, Bury, Burnley, Todmorden and Whitehaven were among the districts which suffered from exceptional prevalence of this disease. The deaths from whooping-cough were exceptionally high last quarter, and the disease was especially fatal in London, Liverpool, Manchester, and West Bromwich. The death-rate from fever was considerably lower than in recent corresponding quarters, but, as usual, showed an excess in the manufacturing districts of Lancashire and Yorkshire ; in Nottinghamshire the deaths from fever had considerably declined from the high number returned in the last three months of 1871, but they were again excessive ; the fatality from fever was exceptionally high in the borough of Sunderland and in Strood (Kent), Whitechurch (Hants), Radford, Yarm, and Llanelly sub-districts. A considerable reduction in the death-rate from fever has occurred in recent years, and has been especially conspicuous in London. There is little doubt but that this result is directly due to an increased efficiency in sanitary supervision. When the whole country shall have been brought under the organised control of sanitary authorities we may hope for a still more strongly marked decline in the fatality from zymotic diseases. So long, however, as the appointment of health officers, even in large towns, is optional, and so long as rural districts are not formed into organised sanitary districts, it is almost futile to hope for a more rapid decrease of the waste of life from these causes which is continually occurring around us.

During the three months ending 31st March last 6193 deaths in England and Wales, or 4·6 per cent. of the total deaths were registered upon the information of the coroners, being inquest cases, against 6789 and 6910 in the corresponding quarters of 1870 and 1871. The deaths referred to different forms of violence during last quarter were 3885, and corresponded with the number in the first three months of 1871 ; the proportion to total deaths was 2·9 per cent.

In the large public institutions of England and Wales, including workhouses, hospitals, and public lunatic asylums, 12,058 deaths were recorded last quarter against 13,394 in the corresponding period of 1871 ; the proportion was 8·9 per cent. of the total deaths, while in the first quarter of 1871 it was 9·7 per cent. ; this decrease occurred principally in the deaths in workhouses, and was due to the mild weather which favourably influenced the death-rate among elderly people.

Second Quarter.—April, May, June.

In the UNITED KINGDOM the births of 279,543 children, and the deaths of 165,933 persons of both sexes, were registered in the three months

ending 30th June 1872. The natural increase of population was thus 113,610.

The registered number of persons married in the quarter ending 30th June 1872, was 124,664.

The marriage, birth, and death rates of the Kingdom differ little from those prevailing in England and Wales.

ENGLAND.—The marriage-rate of the spring quarter of the year has been high, and thus implies that the country has been prosperous. Though the prices of the necessaries of life have risen, or rather though the value of money has fallen, it has not interrupted the progress of the workmen engaged in manufactories, mines, and trades, as their wages have also risen. The births of the April, May, and June quarter were an average number: the deaths were below the average. Although small-pox still prevailed and whooping-cough was fatal, there was a general abatement of deaths from zymotic disease, and notably from scarlet fever and from fever. Thus the returns present generally favourable results; the community has been comparatively healthy and prosperous. Still much remains to be done in the supply of pure water and of pure air; and in the arrangements for the purification of both town and country.

Marriages.—In the second quarter of the year the number of persons married was 100,760, or marriage went on at the annual rate of 17·5 per 1000 living. The increase upon the previous corresponding quarter was 3098 in the number of persons married, and ·4 in the marriage-rate. This increase was unequally distributed amongst the eleven Registration Divisions, the numbers in the North-western and Northern Divisions having largely exceeded their averages for the corresponding quarter in the three previous years, while the excess in the South-eastern and South-western Divisions was very slight. Of the counties, Northamptonshire, Monmouthshire, Bedfordshire, Staffordshire, Durham, Cheshire, Leicestershire, Lancashire, and Westmorland, showed the greatest proportional increase. A decline was exhibited in Berkshire, Buckinghamshire, Cambridgeshire, Devonshire, Herefordshire, and North Wales.

Births.—In the second or spring quarter of the year 1872, the births of 208,790 children born alive were registered. The increase upon the number registered in the corresponding quarter of the previous year was 7625. The birth-rate was 36·3 per 1000, which is identical with the average rate for the spring quarter in the ten preceding years, but ·8 above the rate for the June quarter of 1871. Compared with the average number in the second quarter of the three previous years, the number of births in each of the eleven Divisions showed an increase, such increase being proportionally greatest in the Northern and least in the South-western Division. In the county of Durham the number of births was 14 per cent. above the average; in Dorsetshire it was 3 per cent. below the average.

Increase of Population.—The excess of births over deaths amounted to 87,955 in the three months, being at the rate of 967 per day. This large natural increase of population was, however, to a considerable extent counterbalanced by emigration, 89,213 persons of British origin having sailed during the quarter from ports at which emigration officers are stationed. Of these 89,213 emigrants, 40,423 were English, 9168 Scotch, and 39,622 Irish; in the second quarter of 1871 the number of British emigrants was but 83,399.

Prices, Pauperism, and the Weather.—A slight rise occurred in the price of wheat, the average price per quarter being 56s. 8d. in the three months ending 30th June last, against 55s. 4d. in the previous three months. In the corresponding quarter of 1871 the average price was 59s. 9d.

Potatoes were dear, the average price per ton at the Waterside Market, Southwark, being 137*s.*, or 73*s.* 6*d.* per ton higher than at the same period of last year.

The upward tendency in the price of meat still continued. The average prices of beef and mutton, by the carcase, at the Metropolitan Meat Market were 6½*d.* and 7½*d.* per lb. respectively, showing a further rise of ¼*d.* per lb. in each kind of meat upon the high prices which prevailed in the previous quarter.

The returns of pauperism were again favourable, showing a decline in the number both of in-door and out-door paupers. The average number of those receiving in-door relief on the last day of each week in the quarter was 134,422, a smaller number than in any corresponding quarter since 1867, and of those receiving out-door relief 724,792, or less than in any corresponding quarter since 1861.

The weather during the quarter was very changeable; periods of excessive and deficient temperature alternated. The mean temperature in April was 2°·3 in excess of the average in 101 years. In May it was 1°·7 below the average, the nights being especially cold. In June the weather was again warm, the mean temperature being 1° above the average. The mean temperature of the whole quarter was 52°·8, or 0°·5 above the average. The lowest reading of the barometer during the quarter was 28·9 in. on 21st April, and the highest 30·3 in. on 6th of the same month. Heavy thunderstorms occurred about the middle of June.

The rain-fall of the quarter at Greenwich was 5·7 in., and was almost identical with the average in 57 years; of this, one inch fell in April, 3·1 in. in May, and 1·6 in. in June. The fall in May was almost an inch in excess, while it was below the average in both April and June.

State of the Public Health; Deaths.—In the second or spring quarter of 1872, ending 30th June, 120,835 deaths were registered in England and Wales; after making due allowance for increase of population this number showed a decline from those returned in the corresponding periods of the three years 1869–70–71. But for the continued and general fatal prevalence of small-pox the mortality during last quarter would have been unusually low. The annual death-rate was equal to 21·0 per 1000 of the estimated population, against 21·8, the average rate in the ten previous corresponding quarters; in the second quarters of those ten years 1862–71 the death-rate ranged from 20·2 in 1868 to 24·2 in 1866.

In the eleven Registration Divisions of England and Wales the annual death-rate last quarter ranged from 17·0 and 17·8 per 1000 respectively in the agricultural counties of the South-eastern and Eastern Divisions, to 23·7 in Yorkshire and 23·8 in the North-western counties, Lancashire and Cheshire. The deaths returned in the three months ending June were below the average numbers for the three previous corresponding quarters in London and in Divisions 2, 3, 4, and 5; an excess was, however, shown in the Midland, Northern, and Welsh Divisions, where the greatest fatality from small-pox occurred.

In the chief town districts of England and Wales, comprising a population of 13 millions of persons, the annual death-rate last quarter was equal to 22·6 per 1000. In the remaining and principally rural population of about 10 millions, the death-rate did not exceed 18·8 per 1000. The urban rate was 0·8 and the rural rate 1·0 per 1000 below the average rates in the corresponding quarter of the ten years 1862–71. Only twice in these ten years (in 1867 and 1868) was the urban death-rate in the second quarter of the year so low as during the three months ending last June; in the second quarter of 1868 the rural death-rate was 17·4 per 1000, but with this exception the rate in this portion of each of the ten years 1862–71 was higher than that which prevailed last quarter.

The 120,835 deaths in England and Wales during last quarter included 27,351 or 22·6 per cent. of infants under one year of age, and 28,466 or 23·6 per cent. of persons aged 60 years and upwards; each of these proportions showed a slight increase upon those which prevailed in the corresponding quarter of last year. Infant mortality measured by the proportion of deaths under one year of age to births registered was 13·1 per cent., against 13·4 and 13·3 in the two previous corresponding quarters.

The seven principal diseases of the zymotic class caused 19,336 deaths in England and Wales during the three months ending June last, against 18,120 and 21,420 in the second quarters of 1870 and 1871; of these 19,336 deaths last quarter 6521 were referred to small-pox, 2530 to measles, 2206 to scarlet fever, 475 to diphtheria, 3415 to whooping-cough, 2745 to fever, and 1744 to diarrhœa. It is worthy of remark that, excluding the fatal cases of small-pox, the deaths resulting from these principal zymotic diseases were 12,815 last quarter, against 17,674 and 14,408 in the corresponding periods of 1870 and 1871. The 19,336 deaths from the seven diseases were equal to an annual rate of 3·4 per 1000 of the estimated population, against 3·2 and 3·8 in the two previous corresponding quarters.

Small-pox is still a fatal and prevailing epidemic in England and Wales. During the ten years 1860-69 the annual deaths from this disease ranged from 7684 in 1864 to 1565 in 1869; and the average quarterly number in the ten years was 873. Last quarter the fatal cases were 6521, a decline it is true of 1199 from those in the first quarter of the year, but with one other exception a higher number than were returned in any quarter of the past 31 years; they were equal to an annual rate of 1·1 per 1000 persons living. The present epidemic, which was first severely fatal in London and Liverpool, reached its climax in those town districts early in 1871, since when it has steadily declined; but with few exceptions all the large towns in each of the Registration Divisions have since suffered more or less severely. Norwich and Ipswich have experienced severe epidemics in the Eastern counties; Plymouth, Portsmouth, Southampton, and Dover in the South; Wolverhampton, Nottingham, Leicester, Northampton, and Dudley in the Midland counties; Sheffield, Auckland, Durham, Newcastle-upon-Tyne, Sunderland, and Tynemouth in the Northern counties; and Tredegar, Newport, Merthyr Tydfil, Swansea, and Neath in Monmouthshire and Wales. Each of these places has in turn become, what may be termed, a centre of infection, from which the disease has spread to smaller towns and rural districts within a large radius, until the epidemic has been more or less felt in all parts of England and Wales. The divisional totals of deaths from small-pox last quarter showed a decline upon recent quarterly numbers in all parts of the country except in the South-eastern counties, and in the 6th and 7th Divisions including most of the Midland counties; in each of the other Divisions the maximum fatality from the epidemic would appear to have been passed. Of the 1483 deaths from small-pox in the 6th Division last quarter, 1028 occurred in Staffordshire, including 489 in Dudley, and 344 in Walsall registration Districts; the fatality from the disease was also very severe in the parish of Kingswinford in the District of Stourbridge. The increased fatality in the 7th Division was principally confined to Leicester, Ashby-de-la-Zouch, and Basford Districts; in Ashby-de-la-Zouch the epidemic was most fatal in Whitwick sub-district, which, it will be remembered, suffered from a severe epidemic of enteric fever during the summer of 1871; of 154 deaths from small-pox in Basford District, 44 occurred in Greasley sub-district, and no less than 81 in the parish of Bulwell, which at the recent Census did not contain a population of more than 4276 persons. In South Wales the epidemic showed in-

creased prevalence last quarter, especially in Pontypridd and Merthyr Tydfil Districts, in which 419 fatal cases were reported, against 241 in the first quarter of the year; the fatality, however, had considerably declined in Neath, and also in the county of Monmouth.

The 2530 deaths referred last quarter to measles in England and Wales showed a slight further increase upon the numbers returned in the corresponding quarters of 1870 and 1871; a large portion of this increase occurred in London and the West Riding of Yorkshire, the disease being very fatal in Bradford; local epidemics of measles also appear to have prevailed in Croydon, Rickmansworth, Alverstoke, and Saltash. Scarlet fever was severely epidemic during 1870, and caused 11,746 deaths in the last quarter of that year, since which the quarterly numbers have rapidly declined, and the 2206 fatal cases returned last quarter were considerably below the number registered in any quarter since the end of 1869; this decline has been general throughout the whole of England and Wales, but the disease was severely epidemic last quarter in Burnley, Dukinfield, and Todmorden, and sharp outbreaks also occurred in many smaller towns and villages, among which may be mentioned Cranbrook, St. Albans, Handborough (Oxon), Wolverton, Ampthill, Bilston, Boston, and Holyhead; these outbreaks could doubtless be traced to defects in the sanitary condition of these places, which should be discovered and remedied. The fatality from diphtheria, which usually rises or falls with that of scarlet fever, was below the average last quarter. The 3415 deaths referred to whooping-cough, although showing a decline of 1284 from those returned in the preceding three months, showed an excess of more than 1200 upon the number in the second quarter of 1871; the fatality from this disease was general, but the proportionally largest excess occurred in London, where 959 deaths were referred to it against 518 in the corresponding three months of 1871. The deaths from diarrhoea last quarter were lower than in the second quarters either of 1870 or 1871; this was probably due to the moderate temperature which prevailed during May and the greater part of June. From simple cholera, or choleraic diarrhoea, 33 deaths resulted, against 26 in the second quarter of 1871. Concerning the principal zymotic diseases, it only now remains to add a few remarks upon the fatality from the various forms of continued fever in England and Wales last quarter. Mortality from fever affords undeniable evidence of an unsatisfactory sanitary condition. It is gratifying therefore to find that the deaths referred to fever, which in the second quarters of 1870 and 1871 had been 3524 and 3269, further declined to 2745 last quarter; compared with the numbers in the three months ending 30th June 1871, those returned last quarter showed a decline in each of the Registration Divisions, except the fourth, containing the Eastern counties. In London, where the sanitary superintendence is perhaps somewhat in advance of the greater part of the country, the decline in the death-rate from fever has been rapid and continuous in recent years. Staffordshire, the manufacturing districts of Lancashire and Yorkshire, and the mining population of the Northern counties still, however, show excessive rates from fever. In the sub-district of Ashton-in-Makerfield (Wigan) 12 deaths from fever were returned last quarter, in addition to 14 from measles, raising the total deaths to 87 in a population of 7463 (at the 1871 Census) against an average of 45 in the three preceding corresponding quarters. Fever was also exceptionally fatal in Walsall and Bilston, and small local outbreaks occurred at Whitchurch (Hants), Bradford (Wilts), and Camelford. So long as any portion of the country, whether urban or rural, is allowed to remain without the control of intelligent sanitary organization and supervision, will this waste of life from fever, and other forms of zymotic disease, be continually reported. The force of public opinion in recent years has done much to improve the sanitary condition of many of our large towns, in spite of the rapidly increasing difficulties arising from the

sewage and water problems; in the smaller towns and villages, however, the same progress has not been made, and it is to their formation into working sanitary districts that we must look for any considerable amelioration in their condition.

During the three months ending 30th June last, 6155 deaths in England and Wales, or 5·1 per cent. of the total deaths, were registered upon the information of the coroners, being inquest cases, against 5807 and 5908 in the second quarters of 1870 and 1871. The deaths referred to different forms of violence during last quarter were 4027, or 3·3 per cent. of the total deaths; in the corresponding period of 1871 the number was 3926, or 3·2 per cent. of the deaths from all causes.

In the large public institutions of England and Wales, including workhouses, hospitals, and lunatic asylums, 11,005, or 9·1 per cent. of the total deaths, were recorded; in the second quarter of 1871 the number of these deaths in institutions was 12,144, or 10·0 per cent. of the total deaths; this decrease principally occurred in the workhouses, and was probably in great measure due to the general decline of pauperism.

Third Quarter.—July, August, September.

In the UNITED KINGDOM the births of 264,879 children, and the deaths of 155,295 persons of both sexes, were registered in the three months ending 30th September 1872. The natural increase of population was thus 109,584.

The registered number of persons married in the quarter ending 30th September 1872, was 122,232.

The marriage, birth, and death rates of the Kingdom differ little from those prevailing in England and Wales.

ENGLAND.—The marriage-rate, which had fallen to a low ebb three years ago, rose after the winter of 1871, and in the last summer quarter ending in September was considerably above the average; the young took a cheerful view of their prospects, and many new families were founded by marriages. The birth-rate of the three months of July, August, and September exceeded the average of the season; and the death-rate was low both in town and country. So the Public Health is growing more satisfactory, and leads us to hope for still further improvement from more effectual sanitary measures. The disasters of the floods and of excessive rain-falls are more than compensated by the better water supply. Against the consequences of the loss of a portion of the potato crop some provision should be made by the supply of vegetables, or of acids, otherwise scurvy may prevail.

Marriages.—In the quarter ending 30th September 1872, 99,636 persons were married, or 6564 more than in the corresponding quarter of 1871. The annual rate was 17·1 per 1000 against 16·2 in the September quarter of 1871, the average rate for the third quarters of the ten years 1862–71 being 16·3. The mining districts of Durham and Monmouthshire, as was to be expected, again showed the greatest proportional increase upon the average number of marriages for the three previous corresponding quarters. In Huntingdonshire, Essex, Bedfordshire, Northumberland, Cumberland, Staffordshire, and the extra-metropolitan part of Middlesex, the increase was also large. The marriages in Wiltshire and Herefordshire were 11 and 16 per cent. respectively below the average for the third quarters of the three previous years. The counties of Kent (extra-metropolitan), Sussex, Dorset, Somerset, Worcester, Rutland, and Westmorland also exhibited a decrease. In London the increase was equal to 8 per cent.

Births.—In the quarter ending 30th September 1872, 201,746 births were registered, or 8475 more than in the September quarter of 1871. The birth-rate was 34·7 per 1000, or 1·0 higher than the rate in the

previous corresponding quarter, and $\cdot 6$ higher than the average rate for the summer quarter in the ten preceding years. In each of the eleven Divisions, except the South-western, the number of births was greater than the average for the third quarter in the three previous years. The greatest excess was again shown in the Northern Division, particularly in the county of Durham. In Essex, also, the births largely exceeded the average.

Increase of Population.—The excess of births over deaths during the 92 days was 82,819, or at the rate of 900 daily. The counteracting force of emigration, however, diminished the effect of this natural increase of population, 56,778 persons of British origin having sailed during the three months from ports at which emigration officers are stationed. Of these 56,778 emigrants, 36,135 were English, 5,309 Scotch, and 15,334 Irish. The destination of 42,060 was the United States, of 9534 British North America, of 3587 the Australian colonies, and the remaining 1597 were distributed amongst other places.

Prices, Pauperism, and the Weather.—There has been for some time a marked general rise of prices. The price of wheat again rose slightly, the average for the three months being 58s. 11d. per quarter, against 56s. 8d. in the previous three months. In the corresponding quarter of 1871 the average price was 57s. 9d.

Potatoes (best Regents) averaged 119s. per ton at the water-side market, Southwark, being 50s. per ton dearer than in the September quarter of last year.

A further rise occurred in the price of meat. The average price of beef, by the carcase at the Metropolitan Meat Market, was 6 $\frac{3}{4}$ d., and of mutton 7 $\frac{3}{4}$ d. per lb. In the previous quarter the average prices were 6 $\frac{1}{4}$ d. and 7 $\frac{3}{4}$ d. respectively.

Pauperism continued to decline. The returns for the past quarter, when compared with those for the quarter ending 30th September 1871, show a decrease of 5645, or 4 \cdot 3 per cent. in the average number of indoor paupers, and of 87,897, or 11 \cdot 4 per cent. in the average number of out-door paupers, relieved on the last day of each week.

The weather during the whole quarter was changeable. The mean temperature in July, notwithstanding a cold period which lasted from the 8th to the 18th, was 3 $^{\circ}$.4 above the average, the warmest period in the whole quarter being the 11 days from the 19th to the 29th July, during which the average daily excess of temperature was 7 $^{\circ}$.9. The first half of August was cold and wet, but during the latter part of that month and the early part of September the temperature was higher, though the weather was unsettled. From the 17th September to the end of the quarter rain fell generally and the daily temperature was deficient. The most remarkable feature of the quarter was the frequency of thunderstorms. In July they were prevalent from the 6th to the 14th, and from the 21st to the end of the month; in August from the 5th to the 12th, and from the 21st to the end of the month; in September from the 2d to the 6th, and from the 19th to the 29th. In consequence of the changeable weather the hay harvest was not completed in July, and the heavy rains and frequent thunderstorms seriously interrupted the progress of the corn harvest in August and September.

The rain-fall of the quarter at Greenwich was only 6 \cdot 5 inches, and 0 \cdot 8 in. below the average in 57 years. It was nearly the average in July, exceeded it by 0 \cdot 3 in. in August, and was 1 in. deficient in September. The rain-fall in the country generally was 10 \cdot 1 inches; the largest excess occurring in the districts north of latitude 52 $^{\circ}$. In Salford as much as 16 \cdot 5 inches fell.

State of the Public Health; Deaths.—In the third or summer quarter of this year, 118,927 deaths were registered; these were 1132 below

the average number in the corresponding three months of the three years 1869-70-71, without taking into account the increase of population. The annual death-rate was equal to 20.5 per 1000 of the estimated population, against 21.1 the average rate in the third quarters of the ten years 1862-71; in those years the summer death-rate ranged from 18.0 and 19.9, in 1862 and 1867, to 23.7 in the remarkably hot summer of 1868.

In the eleven Registration Divisions of England and Wales the annual death-rate last quarter ranged from 16.1 and 16.9 per 1000 in the agricultural counties of the South-western and South-eastern Divisions, to 23.9 and 24.0 in the principally manufacturing counties of the York and North-western Divisions.

Among rather more than 13 millions of persons living in the chief town districts of England and Wales the annual death-rate was 23.1 per 1000, while in the remaining and principally rural population of about 10 millions the death-rate did not exceed 17.0 per 1000. The urban rate was 0.7 and the rural rate 0.5 per 1000 below the average rates in the corresponding quarters of the ten years 1862-71. Only in 1862 and 1867 of the above ten years was the English urban death-rate so low during the third quarter of the year as it was in the three months ending September last; the rural rate was lower in the third quarters of 1862, 1867, and 1869 than it was last quarter.

The 118,927 deaths in England and Wales included 36,615 or 30.8 per cent. of infants under one year of age, and 24,250 or 20.4 per cent. of persons aged 60 years and upwards; the proportion of infant mortality was almost identical with that which prevailed in the third quarter of last year, while that of elderly persons showed an increase of 1.0 per cent. To each 100 births registered last quarter 18.1 deaths of children under one year of age were recorded; the proportion was 20.0 and 19.4 per cent. respectively in the corresponding periods of 1870 and 1871.

The seven principal diseases of the zymotic class caused 27,428 deaths, against 33,963 and 31,388 in the third quarters of 1870 and 1871; of the 27,428 deaths, 2953 were referred to small-pox, 1267 to measles, 2423 to scarlet fever, 406 to diphtheria, 2503 to whooping-cough, 3195 to different forms of fever, and 14,681 to diarrhœa. These 27,428 deaths, of which more than half resulted from diarrhœa, principally infantile, were equal to an annual rate of 4.7 per 1000 persons estimated to be living, against 6.0 and 5.5 in the two previous corresponding quarters.

The fatality from diarrhœa, which is directly influenced by the temperature and rain-fall, may be said in the present day to govern the rate of mortality during the summer or third quarter of the year. The fatality from diarrhœa reached its maximum at the beginning of August, somewhat earlier than usual, owing to the hot weather which prevailed at the end of July; the temperature during the latter part of the quarter was below the average, and the fatality from diarrhœa declined rapidly. The 14,681 deaths reported from diarrhœa during the three months ending September were equal to an annual rate of 2.5 per 1000 persons estimated to be living, against 3.1 and 2.8 respectively in the third quarters of 1870 and 1871. In the 18 large English towns furnishing weekly returns the death-rate from diarrhœa averaged 4.4 per 1000, in the 50 other large towns ranking next in size it was 3.5, and in the whole of England and Wales exclusive of these 68 towns the rate did not exceed 1.5 per 1000. From these figures it is evident that the fatality from diarrhœa is far more excessive in urban than in rural populations; in the agricultural counties of the South-western Division, for instance, the diarrhœal death-rate was only 0.9 per 1000, while it was 3.9 per 1000, or more than four times as great, in the manufacturing counties of Lancashire and Cheshire forming the North-western Division. According to the proportion which prevailed in 1870, 11,862 or 80.8 per cent. of the total deaths from diarrhœa were of infants under two years of age; these deaths therefore exercised an

important influence upon the infant mortality. In presently considering the variations in the death-rate from diarrhoea in the several towns, it will appear that the prevailing branches of industry in some of the principal town centres exercise some effect upon this fatality.

To simple cholera, or choleraic diarrhoea, 471 deaths in England and Wales were referred last quarter, against 527 in the corresponding three months of last year; of these 163 occurred in London.

The epidemic of small-pox, which has prevailed so severely since the latter part of 1870, caused no less than 23,126 deaths during the four quarters of 1871, and 7720 and 6521, respectively, in the first two quarters of the present year. During the three months ending 30th September last the fatal cases of this disease further declined to 2953; this reduced number, however, showed a considerable excess, as the average quarterly number during 1870, notwithstanding a marked increase in the last quarter, did not exceed 655. The deaths from small-pox showed a large decrease upon the numbers returned in recent quarters in each of the Registration Divisions, but Oxfordshire, Dorsetshire, and Westmorland are the only counties in which no fatal case was reported in the three months. In Cornwall and Cumberland the deaths from small-pox showed an increase upon those in the preceding three months, owing to a greater fatality in Penzance and Whitehaven. The other principal places in which the mortality from small-pox was still excessive last quarter were Portsmouth, Dover, Ipswich, Dudley, Whitwick, and Ystradyfodwg (Glamorganshire).

The deaths referred to measles, scarlet fever, and diphtheria were below the numbers returned in either of the two preceding corresponding quarters; the fatal cases of whooping-cough, which had been excessive in the first two quarters of the year, declined in the three months ending 30th September, although the 2503 deaths from this disease exceeded the numbers returned in the corresponding quarters of 1870 and 1871. The 3195 deaths referred to different forms of fever, although exceeding by nearly 500 the number in the second quarter of this year, were lower than those in the third quarters of 1870 and 1871, which were 4635 and 3362 respectively. The mortality from fever has considerably declined in England since 1865, when it was at the rate of 1·1 per 1000 persons living; last year it was less than 0·7 per 1000, and the returns for this year show a further considerable decrease. This decline in the death-rate from fever is satisfactory evidence of decided sanitary progress.

The fatality from zymotic diseases is naturally greatest in the large town centres, where it is fostered by over-crowding, impure air, and impure water. In 18 of the largest English towns the annual death-rate from the seven principal diseases of this class (including diarrhoea) was equal to 7·0 per 1000; in 50 other large, but smaller, towns it was 6·1; and in the whole of England and Wales, exclusive of these 68 towns, the rate was only 3·5. It must always, however, be borne in mind that very many of our smaller towns and villages exhibit in their death-returns the results of an unfavourable sanitary condition, which it is to be hoped will, when the sanitary organization contemplated by the recent Public Health Act shall be completed, stand a fair chance of improvement. Till now many small towns and villages have been entirely without any sanitary authorities, and epidemic diseases have at frequent intervals levied their fatal contributions from the inhabitants, without attracting more than passing local attention. A glance through the sub-district returns in the present Quarterly Return will show that measles was unusually fatal in Brentford and Carnarvon; scarlet fever in Rye (Sussex), Steeple Bumpstead (Essex), Bishop's Castle (Salop), and Aberystwith; St. Austell suffered from whooping-cough, and South Hinksey (Berks) from diphtheria; fever, principally of the enteric type, was fatally prevalent in Liskeard (Cornwall), Hawkesbury (Gloster), Hucknall (Notte), and Ovenden township near Halifax. The most remarkable outbreak of

zymotic disease in the quarter was the epidemic of scarlet fever in Oldham, which resulted in 264 deaths within the registration district of that name, including 217 within the municipal borough; the severity of the epidemic has but slightly abated since the end of the quarter.

During the three months 6209 deaths in England and Wales, or 5·2 per cent. of the total deaths, were registered upon the information of the Coroners, against 5526 and 6032 in the corresponding three months of 1870 and 1871. To different forms of violence 4331 or 3·6 per cent. of the total deaths were referred in the three months; in the corresponding period of 1871 the number was 4202, or 3·5 per cent. of the deaths from all causes.

In the large public institutions, including workhouses, hospitals, and lunatic asylums, 9301 or 7·8 per cent. of the total deaths were recorded; this is the lowest number of institution deaths returned in any quarter since the third quarter of 1870, and is doubtless partly due to the marked decline in the fatality from small-pox, which has since the latter part of 1870 considerably swelled the numbers of deaths both in hospitals and workhouses. The decline of pauperism has also doubtless contributed to the decrease in the workhouse deaths.

Fourth Quarter.—October, November, December.

In the UNITED KINGDOM the births of 270,172 children, and the deaths of 158,744 persons of both sexes, were registered in the three months ending 31st December 1872. The natural increase of population was thus 111,428.

The registered number of persons married in the quarter ending 31st December 1872, was 147,718.

The marriage, birth, and death rates of the Kingdom differ little from those prevailing in England and Wales.

ENGLAND.—The marriage-rate has completely recovered from the depression of the year 1869, and through all the quarters of the year 1872 exceeded the averages of previous years. Births, which had fallen off in 1871, rose again, and exceeded the average number in the year 1872, and notably in its Christmas quarter. The mortality for the year was lower than in any of the last twelve years, and in the Christmas quarter the deaths were only nine in ten of the average number. The reduction of the mortality was greatest in the cold quarters of the year, when the temperature was higher than usual, in the town districts where sanitary improvements have made some progress, and in the sensitive class of acute zymotic diseases. Not only did the population suffer less from small-pox, but also less from measles and diphtheria. Whooping-cough showed some inclination to activity, but fever declined, and scarlet-fever, the plague of the young, failed to reap its accustomed harvest of children. The sickness from these diseases probably declined nearly as much as the deaths. The higher night temperature and the abundant rain-fall undoubtedly contributed to the diminution of the death-toll of the kingdom.

Marriages.—The marriages in the fourth quarter of the year 1872 were more numerous than in any preceding quarter, 121,060 persons having been married in the three months ending 31st December last. The marriage-rate was 20·8 per 1000 persons living, or 0·9 above the mean rate for the fourth quarter in the ten years 1863-72: during those years it was exceeded only once, namely, in the December quarter of 1865. Compared with the average numbers for the corresponding quarter in the three previous years, the marriages in the counties of Monmouth and Durham again showed the greatest increase. In Bedfordshire, Northamptonshire, Cumberland, Nottinghamshire, the East Riding of Yorkshire,

and Northumberland the numbers also largely exceeded the average, while Westmoreland, Herefordshire, and Devonshire exhibited a considerable decrease. A comparison, however, with the numbers of marriages registered in the corresponding quarter of 1871 is less favourable, as an actual decrease is shown in London and in 16 of the counties, while in seven other counties the numbers are nearly identical with those returned for the previous corresponding quarter. In most of these 23 counties the population is engaged principally in agriculture, but among them are also included the counties of Cornwall, Gloucester, Worcester, Warwick, and Cheshire, which contain several populous mining and manufacturing districts.

Births.—The births registered in the quarter ending 31st December last were 206,619, exceeding the number in the fourth quarter of 1871 by 13,150. The birth-rate, 35·5, was higher than in any previous corresponding quarter, and 1·5 above the average rate for the December quarter in the ten years 1862–71. The increase over the average for the three previous corresponding quarters was again much greater in Durham than in any other county; of the remaining counties the largest increase was shown in Warwickshire and Lancashire. Shropshire was the only county in which the births were below the average, but the increase in Devonshire, Herefordshire, and Lincolnshire was very slight. The average birth-rate in the eighteen towns furnishing weekly returns was 37·3, or 1·9 above the rate for the whole of England and Wales. In London the rate was only 35·1. Four others of these towns showed lower birth-rates, the lowest being 32·5 in Norwich. In all the thirteen other towns the rates exceeded the general rate for England and Wales, the highest rate being 48·2 in Sunderland. In the fifty towns ranking next in order of magnitude the average birth-rate was 37·2 per 1000, or nearly the same as in the eighteen towns; the rates in the several towns ranging from 25·8 in Bath and 26·2 in Cheltenham, to 49·5 in Gateshead and 51·7 in Wigan.

Increase of Population.—In consequence of the high birth-rate and the low death-rate in the quarter, the natural increase of the population was large, the excess of births over deaths amounting to 89,068. Emigration, however, was also more active than is usual in the last quarter of the year, 37,855 persons of British origin having sailed during the three months from ports at which emigration officers are stationed, against 30,753 in the last quarter of 1871. Of these 37,855 emigrants, 25,032 were English, 3,144 Scotch, and 9,679 Irish. The destination of 26,716 was the United States, of 2,311 British North America, of 5,712 the Australian colonies, and the remaining 3,116 were distributed amongst other places. Since 1868 English and Scotch emigrants have increased so as generally to exceed the Irish in number.

Prices, Pauperism, and the Weather.—The high prices of the principal necessaries of life were still maintained. Wheat averaged 57s. 3d. per quarter, or 1s. a quarter more than in the corresponding period of 1871. The average price per ton of potatoes (best Regents) at the Waterside market, Southwark, was 170s. or nearly double the average price in the three months ending 31st December 1871. Beef was slightly dearer and mutton slightly cheaper than in the previous quarter. The average price of beef by the carcass at the Metropolitan meat market last quarter was 6½d. and of mutton 7¾d. per lb. In the quarter ending 30th September the average prices per lb. were 6½d. and 7¾d., while in the December quarter of 1862 they were 5½d. and 6d. respectively.

The returns of pauperism again showed a considerable decline, compared with those for the December quarters of 1870 and 1871. The average number of in-door paupers relieved on the last day of each week during the quarter was 138,662 and of those receiving out-door relief 675,644.

or 6 and 29 per 1000 respectively of the total population. In the previous corresponding quarter the numbers were 141,027 and 759,666 respectively; the decrease of in-door paupers being equal to 1·7 per cent. and of out-door paupers to 12·4 per cent.

Till the 24th October the weather was cold, the average deficiency of daily temperature being $3\frac{1}{2}^{\circ}$. Then followed a warm period till the 9th November, with about an equal average daily excess of temperature. From the 10th to the 19th November was a cold period during which the average daily deficiency was $5\frac{1}{4}^{\circ}$. A period of 14 days warm weather succeeded, in which the average daily excess was 6° , followed by 16 days of changeable weather from the 3d to the 19th December, after which an extraordinarily warm period set in on the 20th, and continued to the end of the year. During this last period the average daily excess of temperature was more than 9° . The mean temperature in the whole quarter was $45^{\circ}\cdot 3$, or $1^{\circ}\cdot 7$ above the average of 101 years. In October it was $1^{\circ}\cdot 8$ in defect, and in November and December $3^{\circ}\cdot 0$ and $3^{\circ}\cdot 8$ respectively in excess. The most remarkable feature of the weather during the quarter was the frequency and abundance of rain. Rain fell at Greenwich on 67 out of the 92 days, a greater number than in any previous corresponding period since 1815. In Guernsey rain fell on 80 days, and at Stonyhurst in Lancashire on every day in the three months except two. The total fall was large, amounting at Greenwich to 11·32 inches, a quantity which has only once been exceeded during the corresponding period in the last 57 years, namely in 1821, when the fall was 11·47 inches. Last quarter between latitudes 50° and 51° the rainfall averaged about 16·5 inches, and 15·5 inches between latitudes 54° and 55° . The excess over the average of 57 years was 1·5 inches in October, 0·6 in November, and 2·1 in December.

State of the Public Health; Deaths.—In the fourth or autumn quarter of last year 117,551 deaths were registered, or 12,002 less than the average number in the corresponding three months of the three years 1869–70–71, uncorrected for increase of population. The annual death-rate was 20·2 per 1000, and 2·2 per 1000 below the average rate in the fourth quarters of the ten years 1862–71. During the 35 years 1838–72 the death-rate in the last three months of the year has only twice been lower than in the quarter ending 31st December last; in 1845 the rate was 19·1, and in 1856 20·0. In the other years of this period the annual death-rate in the December quarter ranged upwards to 24·1 in 1858 and 25·5 in 1846.

In the eleven Registration Divisions the annual death-rate last quarter ranged from 16·2 and 17·8 in the agricultural counties of the South-eastern and South-western Divisions, to 23·8 and 22·5 respectively in the North-western and York Divisions, comprising the manufacturing districts of Lancashire and Cheshire, and of Yorkshire.

In the chief town districts, containing a population estimated at rather more than 13 millions, the death-rate was 22·2 per 1000, while in the remaining and principally rural population of about 10 millions the death-rate did not exceed 17·6 per 1000. The urban rate was 2·9, and the rural rate 1·2 per 1000 below their average rates in the corresponding quarters of the ten years 1862–71; in the December quarters of those years the lowest urban rate was 23·9 in 1867, which was 1·7 above the rate for last quarter, while the rural rate in 1867 was 17·7, and nearly corresponded with last quarter's rate. It is evident that the generally high temperature and abundant rain during the last three months of 1872 exercised a more beneficial influence upon the public health in town than in rural districts. A hard winter is most fatal among the dwellers in towns, who suffer from the extremes of poverty; and abundant rain not only mechanically cleanses the streets and sewers, but purifies the atmosphere and carries off zymotic exhalations which generate disease. Although the remarkably low death-rate in town districts last quarter may

be principally due to the somewhat unusual meteorological conditions which prevailed, it may be safe to assume that a portion of the improvement in their health is permanent, and is the result of the general awakening to the importance of sanitary measures which has been so conspicuous in the last few years.

The meteorological influence on the mortality at different ages appears to have been unequal. Of the total deaths 24·0 per cent. were of infants under one year of age, and 25·4 per cent. of persons aged 60 years and upwards; hence 50·6 per cent. were of children and adults between one and 60 years of age against 55·1 and 53·2 per cent. respectively in the last quarters of 1870 and 1871. The proportion both of infant mortality and of deaths of elderly persons to the total deaths was larger than in the fourth quarters of either 1870 or 1871. The deaths of infants under one year of age to births registered last quarter were 13·6 per cent., against 14·4 and 15·7 in the corresponding periods of the two preceding years. It is evident, therefore, that the largest proportional decrease in the mortality occurred among children and adults between one and 60 years; and from the very marked decline in the fatality from zymotic diseases which must next be noticed, it appears all but certain that the proportional saving of life was greatest among children between one and 10 years of age.

The seven principal diseases of the zymotic class caused only 16,794 deaths, against 25,907 and 26,997 in the fourth quarters of 1870 and 1871; of these 16,794 deaths, 1665 were referred to small-pox, 1341 to measles, 3701 to scarlet fever, 525 to diphtheria, 2182 to whooping-cough, 4023 to different forms of fever, and 3357 to diarrhœa. The deaths from these seven diseases were equal to an annual rate of 2·9 per 1000 of the population against 4·6 and 4·7 in the two previous corresponding quarters. The recent epidemic of small-pox was exceptional, and therefore interferes with the value of these figures for comparison. The deaths reported from measles, scarlatina, diphtheria, whooping-cough, and fever, which were 21,629 and 16,554 in the last quarters of 1870 and 1871, further declined to 11,772 in the three months ending December last. The decline in the fatal cases of these five zymotic diseases from the numbers in the fourth quarter of 1871 was equal to 29 per cent., while the decrease in the deaths from all causes did not exceed 13 per cent.

The fatal cases of small-pox, which had been 7720, 6521, and 2953 in the three first quarters of 1872, further declined to 1665 in the last three months of the year; this was the smallest quarterly number since that in the three months ending December 1870, in which the late epidemic first appeared and caused 1229 deaths. In each of the Registration Divisions, except the South-western, the deaths from small-pox showed a further decline from those in the three preceding quarters of 1872; the 1665 last quarter included 94 in Hampshire, 116 in Cornwall, 292 in Staffordshire, 180 in Worcestershire, 142 in the West Riding of Yorkshire, and 76 in Cumberland, while in the other counties the numbers were comparatively inconsiderable. The following figures point out the principal centres of infection in those counties in which small-pox was fatally prevalent last quarter; the fatal cases in Portsmouth were 85, Helston 62, Penzance 37, Newcastle-under-Lyme 31, West Bromwich 80, Dudley 138, Stourbridge 86, Worcester 54, Rotherham 34, York 31, Cocker mouth 21, and Whitehaven 52.

The deaths from measles, scarlet fever, and diphtheria have not recently been so few in any quarter as during the last three months of 1872. The deaths from measles were 1341 against 1881 and 3763 in the last quarters of 1870 and 1871; those from scarlet fever and diphtheria 4226 against 12,629 and 5133; the fatal cases of fever further declined from 5364 and 4692 to 4023; while those of whooping-cough, although showing a

decrease upon the number returned in the last quarter of 1871, somewhat exceeded those in the same period of 1870. Although the fatality from these diseases had generally declined, an examination of this return in detail will show that local outbreaks of more or less severity occurred in different parts of the country; among others the following instances may be noted. Measles was fatally prevalent in Northampton, Banbury, Norwich, Hinckley, and Carnarvon; scarlet fever in Chesham, Salisbury, Fowey, Bath, Bishops Castle, Oswestry, Bilston, Sedgley, Hayfield, Runcorn, Radcliffe, Oldham, Whitehaven, Aberavon, Aberystwith, and Tregaron. Fever frequently shows the greatest proportional fatality in the small towns and villages, and the present return affords many examples of the truth of this fact; it is impossible however here to do more than to name a few of the cases of the prevalence of fever that arrest the attention in glancing through the local returns:—Battle, Wellingborough, Kettering, Barking Town, Wellington (Somerset), Stapleford, Glossop, Rotherham, Kimberworth, Mexbrough, Kirkleatham, and Llanelli. Outbreaks of fever may invariably be regarded as due to the presence of zymotic poison, which it is the duty of sanitary organization to remove.

The deaths from the seven principal zymotic diseases in England and Wales were equal as before stated to an annual rate of 2·9 per 1000 persons living. In the 18 large English towns the rate from these same diseases was 3·4 per 1000, and in 50 other large but smaller towns it was 3·3; in England and Wales, exclusive of these 68 towns, the zymotic rate was 2·6 per 1000. As these 68 towns include most of the densest town centres, and a population of nearly nine millions, the fact that there the zymotic rate so slightly exceeds the rate for the whole of England and Wales is a marked proof of sanitary progress. When the smaller towns, villages, and rural districts shall all have been brought within the influence of sanitary organization the rural rates may again compare as favourably with urban rates, as they did before the recent improvement in the health of large towns was inaugurated.

During the three months 6500 or 5·5 per cent. of the deaths in England and Wales were registered upon the information of the Coroners, against 4·9 and 4·8 per cent. in the corresponding quarters of 1870 and 1871. The deaths referred to different forms of violence were 4117, or 3·5 per cent. of all the deaths; in the corresponding three months of 1871 the violent deaths were 4048, or 3·0 per cent. of the deaths from all causes. In workhouses, hospitals, and lunatic asylums 10,136 or 8·6 per cent. of the total deaths were recorded; the proportion in the corresponding quarters of 1870 and 1871 was 8·4 and 8·6 per cent. respectively.

*Health of London and other large Cities in 1872.**

THE Great Cities of the world are every year growing greater. Vienna and Berlin have increased rapidly. Paris, for reasons too obvious and deplorable, has remained nearly stationary since the war; but the population amounted at the last Census to 1,851,792, and the capital of France is, after violation by a mob in the face of her enemies and of her own citizens, still the Queen of continental cities. Rome is to be no longer a city of ruins for poets to sigh over, but the living capital of the Italian nation, in sisterly union with Florence, Naples, Turin, Milan, and Venice. In no land, however, are the cities greater than in the English Empire. The cities of India are flourishing. The United States are emulating the land of their origin. But England maintains its ascendancy; and her capital is the greatest the world ever saw. Babylon, Thebes, Rome were never so populous as London, which has now within its widest boundary upwards of *four million* souls; and had in the middle of 1872, within the limits of the Weekly Tables, 3,311,298.

It is evident that the population of its capital must bear some proportion to the population of the empire, and to the population of the States with which it is in relation. Thus the population of Berlin exceeds the population of St. Petersburg; for though Russia covers a larger area, and has more people than Germany, they are in less intimate relation. And Paris is more populous than the German cities because it has long been the capital of a united nation, in intimate connection with its provinces and with the surrounding States of Europe. While London is the metropolis of a great Empire, with which, as well as with the other States of Europe, America, and Asia, it is kept in intimate connection by means of the mercantile marine, the navy, and the telegraphs. It is the treasury of the wealth and of the mind of a large portion of the world.

Cities are the radiating centres of civilization. And in English cities many economical as well as social advantages are enjoyed; these advantages, too, have undergone no diminution in recent years, otherwise the increase could not have gone on, without their inhabitants exhibiting signs of deterioration, of which no trace exists in the returns. But there is a limit to the growth of every city, as there is a limit to the growth of organic forms; though the extension is neither so definite in space nor in time as it is in species, inasmuch as the growth of cities depends upon the multiplication of coexisting or successive individuals, subject to death indeed, but endowed with surplus powers of reproduction. Some of the canons of the law of limitation are self-evident: a city, for instance, is limited by its water-supply, by its supply of food, by its supply of fuel, by its security from enemies within or without, by its powers of purchasing various requirements, by the attractions it offers in competition with the attractions of other places, and the prices at which these attractions can be purchased. London, in the midst of other centres, attracts and repels various kinds of population in various degrees, and its resident population at a given moment is the result of the equilibrium established at that moment between the various conflicting forces.

The estimated increase of population in the year 1872 was 44,839; and the registered births exceeded the deaths by 46,307 in Registration London.

One cause of the limitation of cities in past ages obtained less attention than it deserves; it is the necessity of removing the daily waste to the atmosphere outside, to the soil or to the sea. The smoke of fires, the dust of workshops, the breath of living things, and all their excretions, are noxious in various degrees. London, with impure wells and without

* Reprinted from the "Annual Summary" for 1872.

sewers, was a city of plagues up to the seventeenth century, and was called in the eighteenth century one of the graves of the nation. The removal of impurities is now carried out to some extent, with the best effect; but difficulties increase, and new engineering agencies have to be brought into the field. The demand, in truth, for new methods of saving and invigorating life is as urgent as the demand for new implements of human destruction.

There is, physically, a limit to the number of people that can live on a given space; in crowds they are in each other's way, and in crowded homes poison each other. The limit varies. London, unlike Venice, has no practical limit of area. As far as houses are concerned, by adopting the system of vertical superposition in stories, so prevalent in the continent and even in some towns of Scotland, the cubical dwelling space on the same area may be augmented; but happily that system has not hitherto prevailed in England. Lofty houses, throwing dark, damp shadows on the streets, each with a common staircase, by which impurities are distributed to many families, however grand to look at, can scarcely fail to be unhealthy to live in.

The population in England is less than one person to an acre of ground; in twenty of the great towns of the United Kingdom the population to an acre is 29, in London within the limits of the Weekly Tables it is 42. But the population is very unevenly distributed over the London area of 78,080 acres: for while, in the large Districts, the persons to an acre are in Lewisham, for instance, 5, in Woolwich 10, Wandsworth 11, the proportions run up to 200 in Holborn, 219 in St. Giles, and 237 in Westminster. In some of the sub-districts the density of population is still greater: in Berwick-street Westminster (St. James), in St. Andrew Eastern, and Whitecross-street Holborn, there are 429, 410, and 418 persons to an acre. 150 persons to an acre in London is, however, a limit beyond which the density of population has not been extending during the last ten years; and in denser districts there has been a tendency of the population to decrease.

The population has decreased in St. George Hanover Square, in Westminster (St. James), and in Marylebone—in all the central districts about the City, in Holborn, the Strand, and St. Giles—in Shoreditch, Whitechapel, and St. George-in-the-East: where the density, if we exclude the river area and the Parks, exceeds the above standard of density.

That the London area is not yet covered is evident from the fact, that if the whole area except the river had a uniform density of 150 persons to an acre, the population would amount to 11,304,300. That such a limit will ever be touched is not probable, as the difficulties of healthy habitation increase with the numbers. Such difficulties are for a time evaded by the residence of householders in the suburbs during the night, and of their families there during day and night. But as the outlying districts, with a few exceptions, although supplied with water, remain imperfectly provided with sewers, or with any other effectual means of removing impurities, this state of things cannot continue without danger, with a population outside the sewerage area running up to a million. Unless the London municipal area be promptly extended so as to include the whole of this outer population, the evils will accumulate to an extent with difficulty reparable.

The worst consequences were apprehended from the increase of London in the reigns of Elizabeth and James I., and an attempt was made to prevent the growth of the capital; but it was in vain, and London grew to its present dimensions in spite of all discouragements, and in spite of the exclusion of nearly the whole of its population from the advantages of municipal institutions: the State ever of old playing the part of a mother that neglects and starves the first born of her children; taking no

pride in its beauty or its growth, but, as if it were not her own, or were her rival, expending her affection on alien objects. Those architectural triumphs, the Tower of London and St. James's Palace, were, exclusive of Westminster Hall, the chief State buildings of the capital until Somerset House was erected. Indeed, London owed its chief ornaments to the Church until quite recently; when a few years of restricted powers of self-government have already given the Metropolis, in addition to its bridges, the grand Thames Embankment, and a vast system of trunk sewers, which, to be complete for the purposes of salubrity, only have to be supplemented by effective branches in communication with every house. The Houses of Parliament, the new Government Offices, the new Courts of Law, and the new Post Office, promise better things; but will London ever rival Athens or Rome in its architecture? Will it find its Pericles?

It is a well-established law that, other things being equal, the insalubrity of a place increases with the density of its population; and that the fevers generated in crowded dwellings have a tendency to spread among the whole of the population. The State, therefore, while it has no right to prevent people in any numbers settling in or near London, has a right to prescribe such conditions of residence as are required in the interests of Public Health.

What is at the present hour especially wanted is the breaking down of the restricted barriers of London, and the extension of municipal organization to the well-considered boundaries laid down in Sir Robert Peel's Metropolitan Police Act, which seems to have taken the prospective increase of population into account: any narrower boundary, while the population is increasing within the great circle at the rate of 75,000 annually, could only be temporary, whereas it is desirable to make the change once for all, or for at least the next hundred years. And it is evident that within this limit the water supply, the drainage, the lighting, the house regulations, and all other municipal regulations, should be under the supreme control of one Municipality, with a great administrator at its head.

The state of things now is, that a small population on 668 acres in the centre, enjoys under a Lord Mayor the old municipal form of government; that 3,266,987 persons on 78,208 acres are living under the Local Management Act, with a paid chairman; and that outside this region 618,654 people, increasing rapidly every day in numbers, are spread over 366,097 acres of land, without sewers, except in a few places, but covered by the Metropolitan Police administration.

If the whole of the people amounting in 1871 to 3,885,641 on a circle with a radius of 15 miles can be administered for police purposes from Scotland Yard, can they not be associated together in one community for the purposes of local government, with the City for the central point of its administration? A city is a Co-operative Society for the supply of common wants; and as the police now discharges the duties of defence which were formerly left to householders, and to parish constables; as common sewers carry away impurities which were formerly got rid of by each householder; so water, light, and perhaps heat, and force to a certain extent, may be provided by a sound municipal organization; in fact, almost every commodity in universal demand which can either only be supplied under monopolies, or be supplied imperfectly under competition. Under this head naturally fall the conditions of healthy existence.

THE GREATEST LONDON*; OR THE METROPOLITAN POLICE DISTRICT.

In this London on the Thames, including all the parishes partly or wholly within a circle of 15 miles (= 14.9 miles) round Charing Cross,

* For population of London within its several boundaries see Census of England and Wales, 1871, Vol. ii. p. 38.

the mean density of population in 1872 was 9 to an acre; and the annual rate of mortality was 20·8 per 1000. In the 10 years 1861-70 the annual rate was 23·6, in 1871 it was 23·7. The outer ring includes 11 entire districts, with parts of 5 districts; or 44 entire sub-districts; where the mean density of population is expressed by 1·8 persons to an acre, and the mortality was at the rate of 17·5 in 1872, against 19·3 in the 10 years 1861-70, and 19·0 in 1871.

The mortality of the Registration London, at the rate of 24·3 per 1000 during the 10 years, was one-fourth part higher than the mortality in the outer ring; the difference in the annual deaths was 5 deaths in 1000 living. In 1872 the advantages remained in favour of the outside districts, where the population has more air to live in, but the difference in the two rates declined from 5 to 4 in 1000. This is shown in the annexed table:—

ANNUAL RATES OF MORTALITY per 1000.

	Ten Years 1861-70.	1871.	1872.
In the Metropolitan and City Police Districts -	23·6	23·7	20·8
In Registration London - - - -	24·8	24·6	21·5
Outside Registration London - - -	19·3	19·0	17·5

The rates of mortality in the several Districts varied from 15 to 29 per 1000 for the ten years 1861-70, so far as the mortality can be now determined. The deaths in the large hospitals being omitted, the mortality in the other Districts is somewhat understated.

DISTRICTS and SUB-DISTRICTS within the METROPOLITAN and CITY POLICE DISTRICT, arranged in the ORDER of MORTALITY from the lowest to the highest.

(The Districts containing the large Hospitals and Lunatic Asylums are excluded, also Four Sub-districts for other reasons.)

AVERAGE ANNUAL DEATH-RATE per 1000 in the 10 years 1861-1870.		
6. Hampstead - - - 15·3	39. Richmond - - - 19·1	19. Mile End Old T ⁿ - 23·4
27. Lewisham - - - 16·2	24. Wandsworth - - 19·5	18. Stepney - - - 24·8
40. Bromley (Kent) - 16·4	125. Brentford - - 20·1	5. Marylebone - - 25·1
186-1. Chigwell - - - 16·7	185. West Ham - - - 20·4	2. Chelsea - - - 25·2
29-1 & 2. Carshal ^t & Epsom 16·7	28. Woolwich - - - 20·7	12. Holborn - - - 25·5
123. Staines - - - 17·6	1. Kensington - - - 20·8	15. Bethnal Green - 25·7
38. Kingston - - - 18·1	9. Hackney - - - 21·0	14. Shoreditch - - 25·8
136. Hendon - - - 18·4	25. Camberwell - - 21·4	26. Greenwich - - 26·4
128. Edmonton - - - 18·5	4. Westm ^r (St. James) 21·8	20. Poplar - - - 27·0
37. Croydon - - - 18·8	23. Lambeth - - - 22·1	10. St. Giles - - - 27·4
		17. St. Geo. in the East 28·6

Note.—The Districts numbered up to 28 inclusive are in Registration London; the rest are in the Outer Ring.

THE LONDON OF THE WEEKLY TABLES, 1872.

In this year of mild temperature, and great rain-fall, the mortality, which was 21 on an average, varied from week to week: represented by a curve, the mortality had two maxima (26) in the cold second week of January, (27) in the hot first week of August; and two minima, the first (17) in the last week of June, and the second (17) in the third week of September.

Thus the winter and summer diseases prevail most, respectively in the coldest and hottest weather; and then their decline reduces the mortality to a minimum. This law prevailed in the whole of the town popula-

tions, but with considerable variation in particular towns: the highest weekly mortality was met with in Wolverhampton, where in the first three weeks of the year the rates were 59, 49, 47: while some of the lowest weekly rates (14 and 15) prevailed in that town and in Bristol.

Diarrhoea was the prevalent fatal zymotic disease in London, and raised the summer mortality; whooping-cough 3249, small-pox 1781, measles 1680, and fever 1340, were the other most fatal diseases of the same class. The great number of 2608 deaths by violence is remarkable; 2169 having been referred to negligence or accident, 125 to homicide, 268 to suicide, and one to execution. 81 suicides were committed by wounds, 17 of them gunshot; 64 by hanging, 44 by poison, and 57 by drowning, and 22 by other means. The suicides by drowning are probably understated; for the "found drowned" are classed under accident, unless the coroners discovered the cause of the drowning. Efforts should be made to diminish these violent deaths, especially those from vehicles without proper drags, driven in the streets by incompetent drivers. Deaths by burning have happily declined; but 239 deaths by this dreadful cause are still too numerous. Numbers may be rescued as "brands from the burning" by more attention to dress, by fire-guards, and safety ladders. The deaths by burns in the summer quarter, 30, it will be noticed are less than half as many as the deaths in the Christmas quarter following, when more fires are burning.

The Weekly Returns of the number of deaths by fevers in 33 years show what may be the influence of the seasons on these formidable diseases. The influence is not great; the weekly mean number of deaths by fever is 43; and it ranged from 38 in the middle of the year, or the end of June, to 49 and 50 in December. Fever-matter (*typhine*) has an independent life of its own, undergoing periodical developments; thus, while the disease in the middle of 1845 was fatal to 14, 18, and 18 in three successive weeks of July, it rose in 1846, and in three weeks of December 1847 was fatal to 132, 136, and 131 lives in successive weeks: the disease was again epidemic in 1864; while at the end of 1872 it had fallen to a low ebb.

Recent research has shown that the common continued fevers of England may be resolved into three kinds, *typhus*; enteric or typhoid fever (*typhia*); and relapsing fever (*typhinia*). In the early years the species were not distinguished, and even now they are often confounded by common observers; but in 1872 the deaths returned were by *typhus* 175, *typhia* 824, and simple continued fever 341, including probably a few cases of *typhinia*. Typhus has declined rapidly since 1869, enteric fever (*typhia*) slowly.

12,029 deaths occurred in the public institutions of London; 6177 in the workhouses, 5085 in the civil hospitals, including 94 in hospitals for foreigners; 183 men died in the naval and military hospitals; 16 women and 60 children died in lying-in hospitals, 191 men and 155 women in lunatic asylums. One person in 6 dies in a public institution. Out of 100 deaths 9 occurred in workhouses, 8 in hospitals. The deaths in public institutions are increasing; more dying in hospitals, fewer in workhouses and prisons.

London within the Tables can now be followed through the 33 years 1840-1872; and by means of the Censuses and the death-returns its annual rates of mortality are shown in its five great divisions. The mortality during the whole period is at the rate of 24.3 per 1000; in the West Districts 22.7; in the North Districts 22.9; in the South Districts 24.5; in the Central Districts 25.2; in the East Districts 26.0. The mortality in the five corresponding groups of Districts in 1872 was at the rate of, West 19.6; North 21.2; South 20.9; Central 23.6; East 23.6. The density of population in the five groups, expressed in persons to an acre, was West 52, North 56, South 21, Central 150, and East 107.

This Table (No. 37) is the test of the result of sanitary improvements; and it is gratifying to find, that while the population has gone on increasing, and has grown denser in the parts formerly open, the mortality, on the whole, has not increased; on the contrary, it has decreased; for if, to get rid of fluctuations, we compare the mortality of 184c-9 with that of 1860-9, there is a decrease from 25.2 to 24.3 in the rate, or nearly of 1 per 1000. Taking the five regions, this improvement is found in the West; in the North and the East there is a slight deterioration; in the dense Central region the mortality increased; while in South London the mortality fell from 26.6 to 23.2, or 3.4 in the 20 years of interval. This is decisive evidence of the salutary effects of the drainage of South London, which was formerly a marsh; and of the substitution of a better water for the impure waters drawn from the Thames, at points where its stream was polluted by London sewage. The decisive improvement of South London, it will be seen in the Table, became manifest in 1856.

Some disappointment may be felt that the mortality of London, which should be below 20, has not descended permanently to that rate: the reason is too obvious, for the water supply is still drawn from the stream of the upper Thames, which drains a populous basin, and receives much of its impurities. Then it has been shown that although the main sewers have been well laid, the branch sewers, under the district boards, are still imperfect; they are in places ponds of impurities, as Dr. Hardwick and others have discovered by inspection, even in the West End of London. Fine old houses have had vast cesspools laid in the præcloacal age; and those cesspools in many cases remain undisturbed, exhaling their fumes through the air. The London Building Act, in some respects worse than the Sanitary Acts applying to country districts, has no adequate clauses to provide for the effectual purity of the new dwellings erected. There is still a want of thoroughness in the London sanitary work, accounting fully for the higher rates of mortality, which look unfavourable by the side of a high standard of salubrity, but favourable as compared with the rates of other cities left in a worse state.

In the year 1872 the annual rate of mortality fell to 21.5 per 1000: this contrasts favourably not only with 1849 and 1854, when the annual rates were, owing to cholera, 30.1 and 29.4, but with every year except 1850, after the cholera had swept off the feeble, when the rate was 21.0. The causes of this better state of things can be most conveniently discussed in the Annual Report, for they were in general operation throughout the kingdom.

In the meantime, London may accept the improvement in the vitality of her population as of good augury.

THE 20 GREAT CITIES AND TOWNS.

Their mortality in the aggregate is above the London standard; they lag, as might be expected, somewhat behind the capital, and their mortality only fell in 1872 to 24.3, which was the rate in London during the twelve years 1860-71. These 20 cities are arranged below in the order of their mortality during the last five years. It is right to bear in mind that the three cities of highest mortality are the densest. Density raises the mortality through the condensation of impurity; the quantity of air respired being equal in two populations, the quantity of impurity taken in bears a certain proportion to the strength of the noxious mixture. While density of population does not, therefore, necessarily, it does practically imply density of zymotic impurity in most towns; and a higher resulting rate of mortality. Precautions are required in proportion to density in order to obviate its evils.

20 GREAT CITIES and TOWNS of the KINGDOM arranged in the ORDER of MORTALITY.

AVERAGE ANNUAL DEATH-RATE per 1000, 1868-1872.			
Portsmouth - 21·9	Hull - 25·4	Sunderland - 26·8	Newcastle-on-Tyne 27·6
Bristol - 23·8	Edinburgh - 26·0	Oldham - 27·0	Salford - 27·9
Birmingham - 24·0	Dublin - 26·0	Leicester - 27·3	Manchester - 30·9
Nottingham - 24·9	Bradford - 26·4	Sheffield - 27·5	Glasgow - 31·1
Norwich - 25·2	Wolverhampton 26·5	Leeds - 27·6	Liverpool - 31·3

The Authorities of the 20 great cities deserve applause for what they have done or attempted; but they are far from having attained the stage of the traveller who can rest and be thankful. The deaths in 1872 were in excess by 53,886—more than 1000 a week—of the healthy standard; at the rate of 17 to 1000 inhabitants, the deaths would have been 125,682; whereas 179,568 deaths were registered in the year: and so long as the wails of thousands of children, of the young cut off in the bloom of life, of fathers dying of fever or killed outright by violence, of mothers perishing in childbirth, of men who never attain the fulness of age, are heard, mayors and town councillors should give themselves no rest until they have done their utmost by sanitary precautions to save life, and to render the respective populations under their rule vigorous. They are now on their trial. They will be questioned at the bar of public opinion. They are about to appoint health officers; will they carry out their recommendations, backed as they are by the experience of the navy and army, as well as by the whole series of national civil returns, showing how invariably sweet air, pure water, cleanliness, and hygienic measures of every kind, are attended by health and strength, and their absence by death, disease, and disability?

THE 50 LARGE TOWN DISTRICTS.

The mortality of these town districts, 24·8 in the year 1871, was at the rate of 23·8 in 1872; higher, in the aggregate, than the mortality of London, but somewhat lower than the mortality of the great cities. They follow arranged in groups according to the order of mortality:—

ANNUAL RATE of MORTALITY per 1,000 Persons estimated to be LIVING during 1872 in 50 LARGE ENGLISH TOWNS; ranged in the order of the rates from the lowest to the highest.

Cheltenham 17·6	Birkenhead - 20·5	Plymouth - 22·3	Carlisle - 24·6	Wigan - 26·6
Hastings - 17·8	Derby - 20·5	Lincoln - 22·4	Stoke-up-Trent 24·8	Macclesfield - 26·6
Maidstone - 18·0	Shrewsbury 20·6	Cardiff - 22·5	Dover - 25·2	Ashton-un-Lyne 26·6
Chatham - 18·8	Brighton - 20·9	Bath - 22·7	Blackburn - 25·5	Merthyr Tydfil - 26·7
Reading - 19·2	Chester - 21·0	Yarmouth - 22·7	Stockport - 25·8	Exeter - 26·8
Oxford - 19·3	Swansea - 21·3	Halifax - 22·9	Gateshead - 25·9	Preston - 27·9
Colchester - 19·3	Worcester - 21·4	Newport(Mon.) 23·0	Bury - 26·3	Walsall - 28·9
Southampton 20·3	Coventry - 21·8	Rochdale - 23·4	EastStonehouse 26·3	Northampton - 29·7
Devonport - 20·4	Gosport - 21·8	Ipswich - 24·0	South Shields - 26·4	Bolton - 30·0
Cambridge - 20·4	Huddersfield 22·2	York - 24·2	Tynemouth - 26·4	Dudley - 32·3

Preston, Walsall, Northampton, Bolton, and Dudley enjoy here a painful pre-eminence, which cannot fail to awaken the attention of their respective authorities.

THE 11 GREAT FOREIGN CITIES.

Health is of almost equal importance to all mankind, and efforts have been made here to induce the authorities of the great cities of the world to record observations as in London on their state as shown by the returns of deaths and fatal diseases compared with the population living. These efforts have been successful in the Capital cities of all the great

Powers except Russia, whence returns are expected shortly from both St. Petersburg and Moscow, which have excellent municipal organizations.

New York sends returns quite regularly. The authorities of Bombay, Madras, and Calcutta deserve great credit for the efforts they are making to compete in the race of improvement with the advanced cities of Europe.

POPULATION, DEATHS, and the DEATH-RATE in 11 FOREIGN CITIES, 1872.

NAME.	POPULATION.	DEATHS.	DEATH-RATE.
PARIS - - -	1,851,792 (1872)	40,479	21·9
BRUSSELS - - -	185,000 (estim ^d)	4,176	22·6
VIENNA - - -	644,356 (1872)	20,506	31·8
BERLIN - - -	828,000 (1872)	26,706	32·3
ROME - - -	244,484 (1872)	9,223	37·7
FLORENCE - - -	167,093 (1872)	5,815	34·8
TURIN - - -	212,644 (1872)	5,728	26·9
NEW YORK - - -	942,292 (1870)	32,474	34·5
BOMBAY - - -	646,636 (1872)	18,906	29·2
MADRAS - - -	397,552 (1872)	13,911	35·0
CALCUTTA - - -	477,600 (1872)	11,947	25·0

REMARKS ON the METEOROLOGY of 1872. By JAMES GLAISHER, Esq.,
F.R.S., &c.

The year 1872 was remarkable:—1st for the extraordinary atmospheric depression in the month of January, and the long continued period of depression in the last four months of the year; 2ndly for the lengthened period of warm weather which characterised the first three months of the year, and 3rdly for the remarkable excess of rain-fall during the last quarter of the year.

In Table 40 (pages xcvi and xcvi) the annual means of the several elements for the stations between Guernsey and North Shields are given.

The following remarks with regard to excess or deficiency of atmospheric pressure, temperature, and rain-fall are primarily derived from the observations at the Royal Observatory, but they may be taken as applying generally to the whole country.

Atmospheric pressure.—The reading of the barometer decreased from 29·9 in. on the 1st of January to 28·87 in. by the morning of the 5th, and the mean reading for the 5th was no less than eight tenths of an inch below the average for the day. From the 6th to the 13th the changes were numerous, but on the 14th an increase to 29·9 in. occurred, followed by a steady decrease to 28·9 in. by the 18th. With slight exceptions the mean readings were below their average values from this day until the 3rd of April, and on some days the departures were large especially on the 23rd and 24th of January, when the amounts were 1 in. and 1·1 in. respectively. The minimum value on the 24th of January, viz., 28·21 in. is remarkable as being lower than any since 13th January 1843, when 28·096 in. was recorded. On 24th December 1821 a still lower value was recorded, viz., 27·89 in., and other instances of low readings have been: 6th March 1783, 28·22 in.; 17th December 1809, 28·20 in., and 23rd November 1824, 28·37 in.

On 3rd April, a decided increase set in, and by the 6th 30·3 in. was reached. From the 7th to the 15th high values were generally recorded, but on the 16th a downward tendency was shown which continued until the 21st, when the reading was 28·9 in., the minimum value for the month. From this date with slight exceptions increasing values were recorded to the end of the month.

During the months of May and June the movements were numerous but not generally of very great magnitude, whilst in July the readings were very steady and the range unusually small. In the earlier portion of August larger movements were experienced, the general tendency being to decrease till the 7th when the minimum for the month occurred. After this date increasing values were recorded, the absolute maximum being reached on the 28th. In the last four months of the year the readings were remarkably low, the mean values for each month being respectively 0·13 in., 0·17 in., 0·25 in. and 0·40 in. below the corresponding averages. It is very rarely that so long a period of continuous depression is experienced. The mean value for these months is 29·535 in., and there has been no instance of any approach to such low readings for so lengthened a time except in the year 1841 when the mean for the corresponding period was 29·576 in.

Temperature.—The warm weather which set in on the 13th December 1871, continued with very few and very slight exceptions till the 18th of March 1872. The mean temperature of the 97 days ending on this day was more than 5° in excess as compared with the average, the direction of the wind during this time was mostly from S.W. This warm period of 97 days has, however, been exceeded in length in a few cases. For

instance in 1821 a warm period set in at the end of October and continued until the end of April 1822. In 1833 a warm period began on October 21st, and continued till 16th March 1834. In 1858 a warm period set in on December 18th, and extended to 11th April 1859. In 1862 a warm period commenced at the beginning of December and continued to the end of March 1863. The mean temperature of the five months ending March 1822 was $44^{\circ}6$, for those ending March 1834 was $43^{\circ}5$, and for those ending March 1872 (owing to the severity of the cold in November and December 1871) it was $41^{\circ}3$ only. The mean temperature of four months ending March :—

In the year 1822 was $43^{\circ}8$.	In the year 1863 was $42^{\circ}8$.
" 1834 " $43^{\circ}3$.	" 1872 " $42^{\circ}2$.
" 1859 " $42^{\circ}7$.	

So that, remarkable as the first quarter of the year 1872 had been for its long continued warmth, there were no less than four instances of a more lengthened period, two of which, viz., in the winters of 1821–1822, and 1833–1834 were of nearly five months duration. The mean value for the three months January to March alone was for 1872, $43^{\circ}6$.

The corresponding mean in 1779 was $42^{\circ}4$
" 1819 " $41^{\circ}4$
" 1822 " $43^{\circ}5$
" 1834 " $42^{\circ}9$
" 1846 " $43^{\circ}6$
" 1849 " $41^{\circ}9$
" 1851 " $41^{\circ}9$
" 1859 " $43^{\circ}3$
" 1863 " $42^{\circ}6$

It follows therefore that throughout the period of 100 years the warmth of the first quarter of 1872 has been but once equalled, viz., in 1846, and has never been exceeded, but in two instances there have been closely approximate values, viz., in the year 1822 and 1859. From the end of March until the first week of May the weather was very changeable with alternate periods of warmth and cold of short duration, the warm periods generally preponderating both in duration and amount. From the 6th of May to the 12th of June the weather was generally cold and cloudy. On June 13th a warm period set in, and for some days the weather was fine, bright, and hot, with heavy thunderstorms on June 17th, 18th, and 19th principally over the Northern and Midland Counties. A long period of changeable weather now ensued which continued until the middle of August, the weather then improved somewhat, about the 16th, but became broken towards the end of the month, and was changeable till the end of the first week in September, with very mild, and almost summer like temperature; in the second week the weather was unsettled, particularly in the north, where much rain fell, whilst in the south it was finer with but little rain, and the mean daily excess of temperature for the 33 days ending September 17th was nearly 4° .

From September 18th to October 24th, cold, ungenial weather prevailed, although S.W. and W.S.W. winds predominated, and the average daily deficiency of temperature was about 4° . A warm period set in on the 25th October and continued till November 9th, with an average excess of $3\frac{1}{2}^{\circ}$, and this was followed by a steady cold period from November 10th to 19th with the wind from N. and N.E. and an average deficiency of 5° . On November 20th a period ensued of as warm weather as the preceding period was cold, lasting until December 3rd, after which occurred variable periods until the 19th but generally a deficiency of temperature was more strongly marked, but on the 20th of December a remarkably warm period set in, which continued until the end of the year and yielded an average daily excess of more than 9° .

Rain-fall.—The fall of rain in January was large, being as much as 1·7 in. in excess, but in February less rain than the average fall was measured to the extent of 0·8 in. In March the amount again exceeded its average but only to the amount of 0·5 in., and in the next three months the falls were slightly in defect in April and June, but in excess to almost the same amount in May. In July the amount was nearly the same as its average, in August slightly in excess, but in September as much as 1·0 in. in defect. The rain-fall, however, in these months was much heavier in the Northern than in the Southern counties and harvesting was frequently interrupted both in August and September by heavy rains and frequent thunderstorms, so that by the end of September very little progress had been made either in the north of Ireland or in Scotland, where operations were still further checked by sleet and snow. In the next three months the frequency of rain was a most remarkable feature. During this period it fell on no fewer than 67 days, a larger number than had been previously experienced at Greenwich since the year 1815. The total amount was large, amounting to 11·32 ins., a quantity no less than 4·2 ins. in excess of the average. In 58 years this fall has but once been exceeded in the corresponding three months, viz., in 1821 when it was 11·47 ins. or 0·15 in. greater; and back to 1815 there is only one other year in which a greater quantity than 11 ins. was recorded, viz., in 1852, 11·13 ins.

This unusual frequency of rain was general over the country. At Stonyhurst, rain fell on 89 days, and at Guernsey on 80 days whilst the general average over the country was 67 days. The amount at Guernsey was very remarkable being as much as 25½ ins.

The mean amount from all the stations was 13·97 ins. being more than double the fall in the corresponding period of 1871, which was 6·09 ins.

The total rain-falls for the year ranged from 65·4 ins. at Allenheads, to 28·5 ins. at Royston, and the number of rainy days from 319 at Stonyhurst, to 156 at Holkham.



PRELIMINARY TABLES.

TABLE 1.—Estimated Population, and Number of Marriages, Births, and Deaths registered in England in each of the Thirty-five Years 1838-72.

YEARS ended Dec. 31st	Estimated POPULATION in ENGLAND in the Middle of each Year.*	MARRIAGES.	PERSONS MARRIED.	BIRTHS (exclusive of Still-born).	DEATHS	EXCESS OF BIRTHS OVER DEATHS.
1838	15,287,699	118,067	236,134	468,787	348,760	120,027
1839	15,514,255	123,168	246,333	498,374	338,984	159,390
1840	15,730,813	123,665	247,330	502,308	359,687	142,621
1841	15,939,492	122,496	244,992	512,168	343,847	168,321
1842	16,120,226	118,825	237,650	517,739	346,519	169,220
1843	16,292,226	122,618	245,236	527,225	348,445	178,780
1844	16,456,174	123,949	247,898	540,763	359,923	180,840
1845	16,736,136	143,743	287,486	545,331	346,926	198,405
1846	16,944,092	145,664	291,328	572,625	360,315	212,310
1847	17,180,018	125,845	251,690	589,925	422,304	167,621
1848	17,356,882	123,200	246,400	583,059	366,832	216,227
1849	17,564,626	141,893	283,786	573,139	440,829	132,310
1850	17,773,234	153,744	307,488	568,423	368,926	200,497
1851	17,982,840	154,306	308,612	615,865	366,306	249,559
1852	18,198,206	153,723	307,446	624,012	407,125	216,887
1853	18,404,868	164,520	329,040	612,391	421,097	191,294
1854	18,616,810	169,727	339,454	624,405	427,905	196,500
1855	18,822,000	163,112	326,224	622,043	422,706	200,337
1856	19,042,412	159,257	318,514	627,423	390,206	237,217
1857	19,266,516	159,067	318,134	668,071	419,515	248,556
1858	19,471,291	156,070	312,140	655,481	446,656	208,825
1859	19,696,701	167,723	335,446	689,281	440,781	248,500
1860	19,902,712	170,156	340,312	684,048	422,721	261,327
1861	20,119,214	163,706	327,412	696,406	425,114	271,292
1862	20,271,012	164,080	328,160	712,624	426,526	286,098
1863	20,425,825	173,510	347,020	727,417	472,227	255,190
1864	20,583,889	180,227	360,454	740,275	465,221	275,054
1865	21,145,151	185,474	370,948	748,099	490,906	257,193
1866	21,409,664	187,776	375,552	753,270	500,699	252,571
1867	21,677,525	179,154	358,308	766,349	471,073	295,276
1868	21,948,713	176,923	353,846	786,258	480,622	305,636
1869	22,220,229	176,970	353,940	773,261	464,226	309,035
1870	22,501,216	181,655	363,310	792,727	513,229	279,498
1871	22,782,212	190,112	380,224	797,426	514,279	283,147
1872	23,067,225	201,227	402,454	823,907	492,225	331,682

* These estimates are calculated from the numbers enumerated at the Censuses taken in 1841-51-61-71. For the estimated numbers of the males and females in each year, and population estimates for years prior to 1838, see Table G1, pp. cxiv-cxv.

TABLE 2.—Proportion of Persons Married, Births, and Deaths to the Population of England, in each of the Thirty-five Years 1838-72.

YEARS ended December 31st	TO 1000 PERSONS LIVING.			THE NUMBER OF PERSONS LIVING		
	PERSONS MARRIED.	BIRTHS.	DEATHS.	TO ONE PERSON MARRIED.	TO ONE BIRTH.	TO ONE DEATH.
1838 - -	15·4	30·8	23·4	65	33	45
1839 - -	15·9	31·7	21·8	63	31	46
1840 - -	15·6	31·9	22·9	64	31	44
1841 - -	15·4	32·2	21·6	65	31	46
1842 - -	14·7	33·1	21·7	68	31	46
1843 - -	15·2	32·3	21·2	66	31	47
1844 - -	16·0	32·7	21·6	63	31	46
1845 - -	17·2	32·5	20·9	58	31	48
1846 - -	17·2	32·8	23·0	58	30	48
1847 - -	15·8	31·5	24·7	68	32	41
1848 - -	15·9	32·4	23·0	63	31	48
1849 - -	16·2	32·9	25·1	62	30	40
1850 - -	17·2	32·4	20·8	58	30	48
1851 - -	17·2	34·2	22·0	58	29	45
1852 - -	17·5	34·2	22·4	57	29	45
1853 - -	17·9	32·2	22·9	56	30	44
1854 - -	17·2	34·1	22·5	58	29	43
1855 - -	16·2	32·7	22·6	62	30	44
1856 - -	16·7	34·5	20·5	60	29	49
1857 - -	16·5	34·4	21·8	61	29	46
1858 - -	16·0	32·7	23·1	62	30	43
1859 - -	17·0	35·0	22·4	59	29	45
1860 - -	17·1	34·4	21·2	58	29	47
1861 - -	16·3	34·6	21·6	61	29	46
1862 - -	16·1	35·0	21·4	62	29	47
1863 - -	16·8	35·2	22·0	59	28	44
1864 - -	17·2	35·4	22·7	58	28	42
1865 - -	17·5	35·4	22·2	57	28	43
1866 - -	17·5	35·2	22·4	57	28	43
1867 - -	16·5	35·4	21·7	60	28	46
1868 - -	16·1	35·8	21·9	62	28	46
1869 - -	15·9	34·8	22·2	63	29	45
1870 - -	16·1	35·2	22·9	62	28	44
1871 - -	16·7	35·0	22·6	60	29	44
1872 - -	17·5	35·8	21·3	57	28	47
Mean - -	16·5	32·8	22·2	61	30	45

NOTE.—The Table may be read thus:—In the year 1838 to every 10,000 persons living there were 154 persons married, 308 births, and 234 deaths; the number of persons living to every person married, birth or death, was 65, 33, and 45 respectively. The rates in this Table have been calculated upon the estimated populations given in Table 1, but no corrections have been made for the difference between an ordinary year of 365 days and leap year.

TABLE 3.—Marriages in England in each of the Thirty-two Years 1841-72; those solemnized according to, and not according to, the Rites of the Established Church; with other details respecting the Marriages in the Churches of the Established Church.

YEARS ended 31st December	TOTAL MARRIAGES.*	ACCORDING TO THE RITES OF THE ESTABLISHED CHURCH.						NOT ACCORDING TO THE RITES OF THE ESTABLISHED CHURCH.					
		Special Licence.	Licence.	Banns.	Superintendent Registrar's Certificate.	Not stated.	TOTAL BY ESTABLISHED CHURCH.	TOTAL NOT IN ESTABLISHED CHURCH.	In Registered Places.		Superintendent Registrar's Office.	Quakers.	Jews.
									Roman Catholics.	Other Christian Denominations.			
1841	122,496	18	15,792	78,015	972	19,579	115,871	8,125	5882		2064	86	118
1842	118,325	9	14,935	75,744	944	18,415	110,047	8,778	6900		2357	58	163
1843	123,518	8	14,544	79,949	1222	18,014	115,087	10,181	7152		2617	61	151
1844	132,949	10	14,980	85,176	1558	18,585	122,009	12,940	2280	6264	3445	55	175
1845	142,743	10	16,013	92,897	1706	18,919	129,515	14,226	2316	7181	3977	74	180
1846	145,694	14	17,125	92,995	1922	18,503	130,599	15,155	2027	7669	4167	83	224
1847	135,245	14	17,023	84,893	1968	16,979	120,876	14,999	2951	7423	4258	83	184
1848	133,290	18	16,896	86,519	2170	15,871	121,469	16,761	2658	8060	4790	67	186
1849	141,283	18	16,297	90,644	2593	13,230	123,122	15,701	4199	8923	5558	58	229
1850	152,744	8	17,413	96,669	3126	11,733	129,959	21,785	6628	9626	6307	69	280
1851	154,206	8	17,781	99,408	3351	10,412	129,958	22,246	6370	9540	6313	65	280
1852	152,723	8	18,461	106,497	3610	4,906	123,223	24,500	7479	10017	7100	57	247
1853	164,230	8	20,224	106,186	3814	4,480	123,042	26,478	8375	10149	7598	66	298
1854	159,737	15	21,048	105,060	3811	4,185	124,109	25,618	7812	9873	7593	52	267
1855	152,113	14	20,296	99,546	3904	4,001	127,751	24,222	7344	9226	7441	57	224
1856	159,227	9	21,226	104,220	4045	3,949	128,619	25,712	7527	9710	8097	72	312
1857	159,097	9	21,260	102,023	3748	3,962	121,081	26,026	7360	10626	9642	67	311
1858	156,070	15	19,858	100,422	3787	3,990	122,023	27,298	6643	11024	9962	79	220
1859	167,723	19	20,245	107,737	4204	3,905	126,210	31,512	7756	12519	10944	70	224
1860	170,126	14	20,742	106,625	4243	3,696	127,370	32,726	7800	12342	11267	75	312
1861	162,706	16	20,090	102,925	4048	3,528	120,697	33,009	7722	12122	11725	58	262
1862	164,080	18	19,486	102,270	3966	3,268	120,723	34,227	7345	12870	12722	69	200
1863	172,510	19	19,298	109,272	4212	3,542	126,742	36,767	8095	14714	12289	61	212
1864	180,267	12	19,274	112,264	4267	3,276	141,083	39,204	8659	15227	14611	53	249
1865	185,474	22	20,722	116,745	4170	3,444	145,104	40,370	8742	16429	14722	54	252
1866	187,776	17	20,227	118,274	4221	3,171	146,040	41,726	8911	17215	15246	62	201
1867	179,124	17	19,293	112,232	3961	3,004	128,980	40,224	7912	16925	15028	66	215
1868	176,962	26	18,126	110,224	4125	2,877	126,028	40,224	7517	17120	12878	72	206
1869	176,270	19	17,264	110,264	3998	2,722	125,022	41,226	7221	17226	16745	50	226
1870	181,225	14	17,006	115,229	4008	1,270	127,226	42,699	7391	18224	17248	46	222
1871	190,112	14	16,960	121,222	4196	1,221	144,222	45,449	7647	18975	12378	52	204
1872	201,227	22	17,229	129,226	4296	1,222	122,224	46,222	8227	20009	12925	44	222

* In some cases of mixed marriages between Protestants and Roman Catholics the couples are married twice, and are counted twice in the Registers.

TABLE 4.—Marriages in England in the Thirty-two Years 1841-1872; Civil Condition of Persons married; Number of Minors married; and of Persons who signed the Marriage Register with Marks.

YEARS ended 31st December	MARRIAGES CONTRACTED BETWEEN				RE-MARRIED.		UNDER AGE.		SIGNED THE MARRIAGE REGISTER WITH MARKS.			
	Bachelors and Spinners.	Bachelors and Widows.	Widowers and Spinners.	Widowers and Widows.	Widowers.	Widows.	Men.	Women.	Men.	Women.	Marriages in which both Signed with Marks.	Marriages in which one Signed with Marks.
1841	-	-	-	-	-	-	6363	16,365	39,954	59,690	-	-
1842	-	-	-	-	15,619	10,879	5887	16,008	38,061	56,965	-	-
1843	-	-	-	-	16,305	10,811	5511	16,408	40,530	60,715	-	-
1844	-	-	-	-	16,941	11,183	5515	17,410	42,913	65,073	-	-
1845	-	119,630	6026	11,635	6341	13,176	12,369	6387	19,376	47,665	71,329	-
1846	-	121,294	6097	12,212	6151	13,243	12,128	6313	20,001	47,486	70,145	-
1847	-	112,576	5705	11,667	5897	17,564	11,903	5556	18,118	42,429	61,877	32,622
1848	-	113,284	5920	12,708	6334	19,026	12,344	6062	19,496	43,106	63,771	33,974
1849	-	116,124	6103	13,185	6492	19,627	12,894	6630	21,105	44,027	65,125	-
1850	-	124,061	6573	14,538	7580	22,138	14,153	7453	23,109	47,573	70,906	-
1851	-	126,018	6825	14,818	7250	21,563	13,875	7727	24,296	47,439	69,812	36,186
1852	-	120,273	6696	14,044	7370	21,414	14,066	8551	26,978	48,421	70,772	36,636
1853	-	125,023	7139	14,739	7619	22,358	14,753	9121	29,219	49,968	72,304	37,345
1854	-	121,141	6826	14,189	7571	21,760	14,397	9210	23,797	47,348	68,175	35,255
1855	-	123,206	6775	14,290	7660	21,940	14,435	8386	27,207	44,346	62,673	32,129
1856	-	129,960	7163	14,463	7752	22,214	14,915	9120	29,218	45,900	64,133	32,226
1857	-	130,217	6908	14,398	7579	21,872	14,487	8885	26,798	44,018	61,765	30,518
1858	-	127,166	6711	14,547	7644	22,191	14,355	9145	26,664	42,141	58,733	26,721
1859	-	127,009	7039	15,494	8161	22,655	15,220	10397	23,041	44,807	63,127	30,574
1860	-	129,440	7098	15,258	8200	22,618	15,258	10797	23,927	43,401	61,677	28,904
1861	-	123,712	7084	15,067	7896	22,960	14,927	10415	21,927	40,204	56,770	26,523
1862	-	124,727	6946	14,566	7891	22,457	14,737	10615	22,464	38,801	54,405	25,075
1863	-	142,964	7082	15,269	8225	23,494	15,207	11475	24,527	41,263	57,416	26,626
1864	-	147,914	7311	16,117	8845	24,962	16,256	11984	26,235	41,998	58,402	26,523
1865	-	151,742	7387	16,590	9255	25,845	17,142	12410	27,260	41,694	57,223	26,216
1866	-	153,658	7390	16,467	9661	26,122	17,651	12369	27,610	40,606	56,265	25,169
1867	-	145,270	7317	16,204	9663	25,667	17,299	12229	26,144	37,379	51,606	22,664
1868	-	144,873	7321	15,763	9101	21,863	16,622	12658	27,245	35,226	49,244	21,009
1869	-	144,516	7234	15,222	9008	24,730	16,722	12775	27,613	35,199	48,758	20,748
1870	-	148,848	8134	15,266	9207	24,673	17,441	13296	29,205	35,999	49,522	21,021
1871	-	155,246	8423	16,371	9972	26,243	18,296	14,941	41,810	36,907	51,005	21,566
1872	-	164,899	9144	16,633	10,681	27,234	19,225	16,121	44,919	39,125	52,929	22,427

NOTE.—In some cases of mixed marriages between Protestants and Roman Catholics the couples are married twice, and are counted twice in the Registers.

TABLE 5.—Marriages in England, and Annual Rate of Persons Married per 1000 living, in each Quarter of the Thirty-five Years 1838-72.

YEARS.	MARRIAGES.				ANNUAL MARRIAGE RATE.*			
	In the Quarters ending the last day of				In the Quarters ending the last day of			
	March.	June.	Sept.	Dec.	March.	June.	Sept.	Dec.
1838 -	23,301	29,301	27,764	27,301	12'4	15'7	14'4	19'3
1839 -	24,279	31,339	29,287	27,331	13'0	16'2	15'3	19'0
1840 -	26,325	30,726	29,221	26,263	13'5	15'7	14'7	18'2
1841 -	24,447	32,551	29,267	26,101	12'5	16'4	14'6	17'9
1842 -	25,290	30,048	27,298	25,629	13'1	15'0	13'4	17'5
1843 -	25,285	31,113	26,247	26,273	12'6	15'3	14'0	18'7
1844 -	26,267	34,298	31,275	29,219	12'9	16'7	15'2	19'1
1845 -	29,531	35,200	35,003	43,289	14'4	17'0	16'6	20'8
1846 -	31,417	37,111	35,070	42,026	15'1	17'6	16'4	19'7
1847 -	27,420	35,127	32,439	40,729	13'1	16'3	15'0	18'8
1848 -	28,226	34,721	32,225	42,116	13'2	16'1	15'1	19'2
1849 -	28,429	35,344	33,274	42,726	13'2	16'4	15'3	19'7
1850 -	30,527	39,204	37,236	45,237	14'0	17'3	16'2	20'2
1851 -	22,724	28,235	27,218	45,231	14'8	17'3	16'4	20'0
1852 -	22,277	40,222	38,400	47,213	14'6	17'7	16'7	20'5
1853 -	25,149	40,446	39,229	49,226	15'6	17'7	17'2	21'0
1854 -	33,224	40,218	38,122	47,223	14'5	17'5	16'3	20'3
1855 -	29,126	38,249	37,226	47,270	12'6	16'4	15'7	19'3
1856 -	23,227	32,220	29,229	42,221	14'1	16'4	16'2	19'9
1857 -	23,221	41,227	38,229	45,220	14'1	17'2	15'9	18'8
1858 -	29,218	39,220	38,229	47,223	12'5	16'5	15'7	19'3
1859 -	25,222	42,222	39,226	50,226	14'6	17'2	16'0	20'3
1860 -	25,120	42,777	40,241	50,226	14'2	17'7	16'1	20'1
1861 -	32,274	42,212	38,224	42,226	12'5	16'3	15'7	19'1
1862 -	32,223	40,223	40,220	42,224	12'5	16'1	15'8	19'0
1863 -	35,226	44,146	41,222	51,224	14'0	17'2	16'2	20'0
1864 -	27,226	44,229	44,275	52,125	14'6	17'2	17'0	20'2
1865 -	28,227	45,227	45,222	52,226	14'2	17'4	17'3	21'4
1866 -	27,279	42,277	42,227	52,223	14'2	16'3	17'2	20'6
1867 -	28,241	45,229	44,226	52,226	12'7	16'9	16'2	19'5
1868 -	28,226	45,224	42,220	51,226	12'5	16'6	15'8	18'6
1869 -	27,222	42,222	42,278	52,226	12'8	15'6	15'7	18'6
1870 -	28,225	42,220	42,220	54,220	12'2	16'7	15'5	19'2
1871 -	26,225	42,221	42,226	52,240	12'9	17'2	16'2	20'4
1872 -	40,229	50,220	42,218	60,220	14'1	17'5	17'1	20'8
Mean Annual Rate per 1000 in each quarter	-	-	-	-	12'7	16'9	15'9	19'6

Note.—The three months January, February, and March contain 90 days, and in leap year 91 days; the three months April, May, and June 91 days; and each of the last two quarters of the year 92 days. For this inequality a correction has been made in the above calculations.

* These rates may thus be read without reference to the decimal points:—In the March quarter of 1838, to 10,000 persons living, 124 persons were married.

TABLE 6.—Marriages in England. The Proportion per Cent. of **Minors** of each Sex, of Males and Females who **signed the Register with Marks**, and of Persons who were **Widowers** or **Widows**, in each of the Thirty-two Years 1841-72.

YEARS ended 31st December	TO 100 MARRIAGES.								
	THE PROPORTION UNDER 21 YEARS OF AGE.			THE PROPORTION WHO SIGNED THE MARRIAGE REGISTER WITH MARKS.			THE PROPORTION OF		
	Males.	Females.	Mean.	Males.	Females.	Mean.	Widowers.	Widows.	Mean.
1841	4'38	13'20	8'84	32'7	48'8	40'8	13'90	8'90	10'95
1842	4'53	13'47	9'00	32'0	47'9	40'0	13'14	8'90	11'03
1843	4'45	13'25	8'85	32'7	49'0	40'9	13'17	8'73	10'95
1844	4'17	13'16	8'67	32'4	49'2	40'8	13'31	8'46	10'64
1845	4'37	13'48	8'98	33'2	49'6	41'4	13'34	8'60	10'62
1846	4'33	13'73	9'08	32'6	48'2	40'4	13'59	8'33	10'46
1847	4'09	13'34	8'73	31'2	45'5	38'4	12'93	8'54	10'74
1848	4'41	14'06	9'24	31'2	45'4	38'3	13'76	8'86	11'31
1849	4'69	14'38	9'79	31'0	45'9	38'5	13'85	8'88	11'37
1850	4'88	15'13	10'01	31'1	46'2	38'7	14'49	9'37	11'38
1851	5'03	15'75	10'39	30'8	45'3	38'1	13'98	9'00	11'49
1852	5'39	16'39	11'19	30'5	44'6	37'6	13'49	8'96	11'13
1853	5'55	17'76	11'66	30'4	43'9	37'2	13'59	8'97	11'23
1854	5'77	18'06	11'90	30'0	43'7	36'4	13'63	9'01	11'32
1855	5'51	17'39	11'70	29'5	41'2	35'4	14'43	9'49	11'36
1856	5'73	18'34	12'08	28'8	40'2	34'5	13'94	9'36	11'65
1857	5'56	18'10	11'84	27'7	38'8	33'3	13'75	9'11	11'43
1858	5'36	18'37	12'12	27'0	37'6	32'3	14'23	9'20	11'71
1859	6'20	19'10	12'65	26'7	37'6	32'2	14'10	9'07	11'59
1860	6'35	19'35	12'85	25'5	36'2	30'9	13'98	9'03	11'46
1861	6'36	19'50	12'98	24'6	34'7	29'7	14'03	9'12	11'38
1862	6'47	19'79	13'13	23'7	33'2	28'5	13'69	8'98	11'34
1863	6'61	19'90	13'26	23'8	33'1	28'5	13'54	8'89	11'13
1864	6'63	20'09	13'36	23'3	32'4	27'9	13'64	9'07	11'46
1865	6'69	20'08	13'39	22'5	31'2	26'9	13'98	9'24	11'59
1866	6'69	20'03	13'36	21'6	30'0	25'8	13'91	9'40	11'66
1867	6'37	20'17	13'23	21'1	28'8	25'0	14'33	9'65	11'99
1868	7'13	21'05	14'10	20'1	27'8	24'0	14'05	9'39	11'72
1869	7'23	21'37	14'30	19'9	27'6	23'8	13'97	9'45	11'71
1870	7'49	21'68	14'54	19'8	27'8	23'6	13'98	9'00	11'59
1871	7'36	21'99	14'98	19'4	26'8	23'1	13'86	9'68	11'77
1872	8'00	22'32	15'16	19'4	26'2	22'9	13'68	9'35	11'77

* The proportion of Widowers and Widows in the Year 1841 is for the September and December quarters only.

TABLE 7.—Persons Married to 1000 Persons living in the several Counties of England during each of the Eleven Years 1862-72.

REGISTRATION COUNTIES.		PERSONS MARRIED TO 1000 PERSONS LIVING.											
		1862.	1863.	1864.	1865.	1866.	1867.	1868.	1869.	1870.	1871.	Mean of 10 Years 1862-71.	1872.
ENGLAND - -		16.1	16.9	17.4	17.7	17.7	16.7	16.3	16.2	16.2	16.7	16.8	17.5
I.—LONDON - -		20.2	20.6	21.4	22.3	22.1	20.6	19.6	18.9	18.9	19.5	20.4	20.0
II.—SOUTH EASTERN COUNTIES.													
No.	1 Surrey (extra-metropolitan)	12.1	12.6	12.8	12.9	14.1	12.5	12.5	12.9	12.3	12.3	12.9	12.7
	2 Kent (extra-metropolitan)	15.1	15.6	16.1	15.7	16.2	15.2	14.7	14.0	12.7	12.7	15.0	13.7
	3 Sussex - - - -	14.3	15.7	15.6	12.7	16.3	16.0	16.0	15.2	12.7	14.1	15.3	13.9
	4 Hampshire - - -	16.3	16.5	16.2	16.3	16.4	16.1	15.4	15.5	14.7	15.1	15.9	15.4
	5 Berkshire - - - -	12.9	14.7	14.0	14.9	14.7	14.8	14.1	15.0	13.7	13.6	14.3	13.8
III.—SOUTH MIDLAND COUNTIES.													
	6 Middlesex (extra-metrop.)	10.6	10.0	11.3	11.9	12.1	11.0	10.5	10.3	9.7	10.9	10.3	10.6
	7 Hertfordshire - - -	11.3	12.4	12.4	12.6	12.2	12.2	12.4	12.3	11.0	12.7	12.4	12.5
	8 Buckinghamshire - -	12.8	14.1	12.8	14.3	12.9	14.2	13.4	14.3	12.7	13.2	12.8	13.9
	9 Oxfordshire - - - -	12.3	14.8	13.9	14.8	15.0	12.8	12.8	12.8	12.1	12.8	12.9	13.8
	10 Northamptonshire - -	12.2	14.9	12.5	14.8	14.6	13.9	14.8	14.4	14.0	14.7	14.7	17.5
	11 Huntingdonshire - - -	12.8	14.0	14.5	14.1	12.6	12.9	12.3	12.5	12.7	14.0	12.9	14.8
	12 Bedfordshire - - - -	12.2	12.6	12.3	12.6	12.4	12.6	14.2	14.2	13.2	14.2	12.5	12.0
	13 Cambridgeshire - - -	12.6	14.4	12.2	12.4	12.9	12.9	12.4	12.1	14.3	12.9	14.9	12.4
IV.—EASTERN COUNTIES.													
	14 Essex - - - - -	11.8	12.3	12.6	12.9	12.5	12.2	12.0	12.1	12.1	12.2	12.2	12.2
	15 Suffolk - - - - -	12.6	14.5	14.3	15.1	14.1	14.2	12.7	12.7	12.4	14.3	14.1	14.2
	16 Norfolk - - - - -	14.5	14.3	15.1	15.2	15.1	14.6	15.1	14.7	14.2	14.6	14.7	14.9
V.—SOUTH WESTERN COUNTIES.													
	17 Wiltshire - - - - -	12.3	12.6	12.4	12.5	14.3	12.9	12.6	12.9	12.1	12.8	12.6	12.9
	18 Dorsetshire - - - -	12.6	12.1	12.7	12.8	14.4	14.0	14.1	12.9	12.5	12.3	14.2	12.6
	19 Devonshire - - - -	12.9	12.1	12.1	12.9	12.7	12.7	12.5	12.6	12.5	12.6	12.6	12.5
	20 Cornwall - - - - -	12.7	12.7	12.2	12.1	12.5	11.8	11.6	11.9	12.0	12.6	12.3	14.2
	21 Somersetshire - - -	12.5	12.8	14.2	14.6	14.5	14.0	12.4	14.0	12.4	12.6	12.9	12.7
VI.—WEST MIDLAND COUNTIES.													
	22 Gloucestershire - - -	17.9	12.2	12.5	12.5	12.6	17.7	17.5	17.9	17.5	17.7	12.0	17.9
	23 Herefordshire - - - -	12.2	12.9	12.2	12.2	12.9	11.9	11.5	12.7	12.9	12.4	12.7	11.7
	24 Shropshire - - - - -	12.8	14.2	14.6	14.2	12.6	12.4	12.4	12.2	12.7	12.8	12.5	12.6
	25 Staffordshire - - - -	12.2	17.9	12.4	12.0	17.4	12.8	14.8	12.5	17.3	17.8	12.9	12.5
	26 Worcestershire - - - -	12.6	12.6	12.9	12.5	12.7	14.8	14.7	12.4	12.5	12.6	12.8	12.6
	27 Warwickshire - - - -	12.9	12.7	17.2	12.8	12.7	12.0	12.0	12.2	12.1	17.6	12.2	12.4
VII.—NORTH MIDLAND COUNTIES.													
	28 Leicestershire - - - -	12.0	12.6	17.5	17.8	12.5	12.2	17.8	17.2	12.1	12.7	17.2	17.9
	29 Rutlandshire - - - -	12.2	12.4	14.2	14.2	12.8	14.2	14.1	12.0	11.8	12.3	12.2	12.5
	30 Lincolnshire - - - -	14.1	14.1	12.8	14.8	12.3	12.6	12.6	14.9	14.3	14.7	14.9	12.4
	31 Nottinghamshire - - -	12.2	12.6	12.7	12.9	12.5	12.0	12.4	12.2	17.4	12.0	12.4	12.6
	32 Derbyshire - - - - -	14.5	12.9	12.9	12.7	12.6	12.8	14.8	14.4	12.6	12.7	12.5	17.0
VIII.—NORTH WESTERN COUNTIES.													
	33 Cheshire - - - - -	12.4	12.2	12.7	12.9	12.6	12.0	12.7	12.2	12.5	12.9	12.0	17.0
	34 Lancashire - - - - -	12.9	12.7	12.6	12.2	20.2	12.0	12.8	12.1	12.5	12.4	12.8	20.6
IX.—YORKSHIRE.													
	35 West Riding - - - - -	17.1	12.1	12.2	12.8	12.9	12.6	17.9	12.0	17.2	12.2	12.4	12.0
	36 East Riding (with York)	12.1	12.2	20.2	20.2	12.9	12.0	12.0	12.5	12.0	12.2	12.1	12.7
	37 North Riding - - - - -	12.5	14.9	12.2	12.1	12.5	14.5	12.8	14.0	12.0	12.6	14.9	12.4
X.—NORTHERN COUNTIES.													
	38 Durham - - - - -	12.8	12.9	12.2	12.5	12.5	12.0	12.8	12.3	17.4	12.8	12.1	12.7
	39 Northumberland - - -	12.1	12.2	12.2	20.4	12.9	12.2	12.7	12.1	12.4	12.4	12.9	21.0
	40 Cumberland - - - - -	14.3	12.4	12.6	12.4	12.6	12.0	12.2	14.1	14.1	12.0	12.1	12.8
	41 Westmorland - - - - -	12.4	14.2	12.8	12.8	12.0	11.4	12.9	12.8	12.9	14.6	12.6	14.4
XI.—MONMOUTHSHIRE AND WALES.													
	42 Monmouthshire - - - -	12.3	17.1	12.1	12.5	12.1	12.6	12.0	12.8	12.9	17.5	17.1	20.4
	43 South Wales - - - - -	12.2	12.7	17.0	17.0	12.8	12.3	12.3	12.3	12.4	12.2	12.1	12.8
	44 North Wales - - - - -	14.0	12.2	14.9	14.7	14.7	14.1	12.3	12.9	12.1	12.1	14.0	12.4

TABLE 8.—Proportional Number of Persons Married in the several Counties of England during the Year 1872; of Persons who signed the Register with Marks; of Persons not of full Age; and of Re-marrriages.

No.	REGISTRATION COUNTIES.	PERSONS MARRIED TO 1,000 PERSONS LIVING.	SIGNED THE MARRIAGE REGISTER WITH MARKS.		PERSONS NOT OF FULL AGE.		RE-MARRIAGES.	
			Of 100 Men Married.	Of 100 Women Married.	In 100 Men Married.	In 100 Women Married.	WIDOWERS.	WIDOWS.
							In 100 Men Married.	In 100 Women Married.
	ENGLAND - - -	17.5	19.4	26.2	8.9	22.2	12.7	9.9
	I.—LONDON - - -	20.0	8.8	12.9	4.1	16.0	12.7	9.6
	II.—SOUTH EASTERN COUNTIES.							
1	Surrey (extra-metropolitan) - -	12.7	11.4	9.9	3.6	15.2	12.9	9.0
2	Kent (extra-metropolitan) - -	12.7	17.2	14.5	5.0	22.5	12.3	9.8
3	Essex - - - - -	12.9	14.5	9.5	3.9	20.3	12.4	8.4
4	Hampshire - - - - -	16.4	14.1	12.4	4.9	20.5	11.9	10.5
5	Berkshire - - - - -	12.6	19.1	15.1	6.2	17.8	12.9	10.3
	III.—SOUTH MIDLAND COUNTIES.							
6	Middlesex (extra-metropolitan) -	10.8	12.4	10.1	4.0	16.1	11.6	8.5
7	Hertfordshire - - - - -	12.5	22.2	22.7	11.0	22.4	10.6	7.2
8	Buckinghamshire - - - - -	12.9	22.2	25.9	9.0	22.6	12.4	7.7
9	Oxfordshire - - - - -	12.8	20.6	16.0	6.7	17.4	15.6	9.2
10	Northamptonshire - - - - -	17.5	20.0	22.9	12.0	25.4	14.1	9.1
11	Huntingdonshire - - - - -	14.8	22.2	15.9	9.1	21.9	9.6	6.1
12	Bedfordshire - - - - -	16.0	31.1	26.0	14.0	24.6	12.4	6.6
13	Cambridgeshire - - - - -	15.4	26.6	21.9	9.7	24.2	12.6	8.1
	IV.—EASTERN COUNTIES.							
14	Essex - - - - -	12.2	21.9	18.0	7.4	22.2	12.7	9.0
15	Suffolk - - - - -	14.2	20.1	22.1	3.5	22.0	12.6	9.6
16	Norfolk - - - - -	14.9	27.9	21.7	3.2	21.0	15.8	9.5
	V.—SOUTH WESTERN COUNTIES.							
17	Wiltshire - - - - -	12.9	22.6	17.2	3.0	12.7	14.8	10.2
18	Dorsetshire - - - - -	12.6	22.1	16.3	6.7	12.2	12.6	8.4
19	Devonshire - - - - -	12.2	14.9	17.5	5.3	12.8	12.3	9.2
20	Cornwall - - - - -	14.2	24.2	20.2	3.7	19.4	12.4	7.7
21	Somersetshire - - - - -	12.7	20.9	19.7	3.1	16.6	14.1	9.1
	VI.—WEST MIDLAND COUNTIES.							
22	Gloucestershire - - - - -	17.9	17.5	17.2	3.5	19.9	12.8	9.4
23	Herefordshire - - - - -	11.7	25.0	22.0	2.7	14.2	11.2	10.4
24	Shropshire - - - - -	12.6	27.4	22.4	3.7	12.9	12.7	8.4
25	Staffordshire - - - - -	12.5	26.0	42.6	12.2	22.2	12.2	11.1
26	Worcestershire - - - - -	16.0	22.9	24.0	3.8	22.7	12.6	8.9
27	Warwickshire - - - - -	12.4	21.7	27.1	9.4	24.4	12.4	9.2
	VII.—NORTH MIDLAND COUNTIES.							
28	Leicestershire - - - - -	17.9	19.2	25.5	14.2	26.2	12.2	7.9
29	Rutlandshire - - - - -	12.2	12.9	11.4	3.2	14.6	12.9	10.1
30	Lincolnshire - - - - -	12.4	17.2	16.2	4.7	20.4	12.5	8.4
31	Nottinghamshire - - - - -	12.2	21.9	22.9	11.9	27.6	14.9	9.7
32	Derbyshire - - - - -	17.0	12.9	24.5	10.9	27.7	12.7	9.0
	VIII.—NORTH WESTERN COUNTIES.							
33	Cheshire - - - - -	17.0	12.2	22.9	3.0	21.0	12.0	8.2
34	Lancashire - - - - -	20.6	20.5	27.9	10.6	24.2	14.2	11.2
	IX.—YORKSHIRE.							
35	West Riding - - - - -	12.0	12.6	22.2	10.4	22.1	14.7	10.5
36	East Riding (with York) - - -	12.7	14.2	22.1	7.5	22.2	12.1	10.2
37	North Riding - - - - -	12.4	12.7	21.0	6.6	22.6	12.9	7.9
	X.—NORTHERN COUNTIES.							
38	Durham - - - - -	12.7	22.9	25.2	9.4	24.0	12.0	11.0
39	Northumberland - - - - -	21.0	14.6	22.9	5.2	20.2	12.2	10.2
40	Cumberland - - - - -	12.2	17.2	27.9	4.4	20.1	10.6	7.2
41	Westmoreland - - - - -	14.4	11.2	14.2	7.2	22.1	9.9	6.2
	XI.—MONMOUTHSHIRE AND WALES.							
42	Monmouthshire - - - - -	20.4	27.4	42.4	9.2	27.4	12.4	12.2
43	South Wales - - - - -	17.2	22.7	42.7	3.2	20.2	12.7	10.1
44	North Wales - - - - -	12.4	27.6	25.9	2.7	11.2	12.7	8.2

Note.—The Table may be read thus by omitting the decimal points:—In England, among every 10,000 persons living 175 persons were married; of 1,000 men married 194, and of 1,000 women 262, signed the marriage register with marks; of 1,000 men married 20 were not of full age, and of 1,000 women married 222 were not of full age; of 1,000 men married 127 were Widowers, and of the same number of women married 90 were Widows.

TABLE 10.—Marriages of Divorced Men and Women in each of the Twelve Years 1861-72, and the Districts in which they were celebrated in 1872.

MARRIAGES of DIVORCED MEN and WOMEN in ENGLAND.		TOTAL MARRIAGES.	MARRIAGES BETWEEN					No. of District.	MARRIAGES of DIVORCED MEN and WOMEN in DISTRICTS in 1872.		TOTAL MARRIAGES.	MARRIAGES BETWEEN				
			Divorced Men and Spinners.	Bachelors and Divorced Women.	Divorced Men and Widows.	Widowers and Divorced Women.	Divorced Men and Divorced Women.					Divorced Men and Spinners.	Bachelors and Divorced Women.	Divorced Men and Widows.	Widowers and Divorced Women.	Divorced Men and Divorced Women.
TOTAL in the 12 Years 1861-72		414	186	141	80	49	8									
	1861	10	5	3	-	1	1	Div. I.								
	1862	29	15	9	2	2	1	1	Kensington	5	1	1	-	-	1	2
	1863	30	10	6	1	5	-	2	St. George Hanover Sq.	4	2	2	-	-	-	-
	1864	22	8	8	4	2	-	4	Westminster	2	1	1	-	-	-	-
	1865	46	28	17	4	3	1	5	Marylebone	5	2	2	1	-	-	-
	1866	33	9	8	5	1	-	7	Fancras	1	1	-	-	-	-	-
	1867	33	21	6	1	5	-	8	Lalington	1	1	-	-	-	-	-
	1868	40	16	17	2	4	1	9	Haekney	1	-	1	-	-	-	-
	1869	47	15	17	5	8	2	11	Strand	1	-	1	-	-	-	-
	1870	34	19	10	1	4	-	12	London City	4	1	2	-	-	1	-
	1871	50	23	19	1	7	-	14	Shoreditch	1	1	-	-	-	-	-
	1872	58	22	21	4	9	2	16	Whitechapel	1	1	-	-	-	-	-
								21	St. Saviour Southwark	1	-	1	-	-	-	-
								23	Lambeth	1	-	1	-	-	-	-
								26	Greenwich	1	1	-	-	-	-	-
								112	Div. II.							
									Hungerford	1	1	-	-	-	-	-
									Div. III.							
								126	Hendon	1	1	-	-	-	-	-
								128	Edmonton	2	1	1	-	-	-	-
								129	Northampton	1	-	1	-	-	-	-
								123	Wellingborough	1	1	-	-	-	-	-
								124	Wisbech	1	-	1	-	-	-	-
									Div. IV.							
								218	Mutford	1	1	-	-	-	-	-
									Div. V.							
								301	Pensance	1	-	1	-	-	-	-
									Div. VI.							
								374	West Bromwich	1	-	1	-	-	-	-
								375	Dudley	1	-	-	-	-	1	-
								376	Stourbridge	1	1	-	-	-	-	-
								377	Kidderminster	1	-	-	-	-	1	-
								367	Birmingham	1	1	-	-	-	-	-
									Div. VII.							
								426	Derby	1	-	-	1	-	-	-
									Div. VIII.							
								465	Chorlton	2	1	-	-	-	1	-
								467	Manchester	1	1	-	-	-	-	-
									Div. IX.							
								489	Wetherby	1	-	-	1	-	-	-
								496	Bradford	2	1	-	1	-	-	-
								500	Leeds	2	-	1	-	1	-	-
								507	Ecclesall Bierlow	1	-	1	-	-	-	-
								508	Sheffield	3	-	2	-	-	1	-
								520	Hull	1	-	-	-	-	1	-
								522	Guisebrough	1	-	-	-	-	1	-
									In DIVISIONS and DISTRICTS in 1872.							
	ENGLAND	58	22	21	4	9	2									
	DIVISIONS.															
I.	LONDON	29	12	12	1	2	2									
II.	SOUTH EASTERN	1	1	-	-	-	-									
III.	SOUTH MIDLAND	6	3	3	-	-	-									
IV.	EASTERN	1	1	-	-	-	-									
V.	SOUTH WESTERN	1	-	1	-	-	-									
VI.	WEST MIDLAND	5	2	1	-	2	-									
VII.	NORTH MIDLAND	1	-	-	1	-	-									
VIII.	NORTH WESTERN	3	2	-	-	1	-									
IX.	YORK	11	1	4	2	4	-									
X.	NORTHERN	-	-	-	-	-	-									
XI.	WELSH	-	-	-	-	-	-									

TABLE 11.—Legitimate and Illegitimate Births in England in the Thirty-five Years 1836-72 and the Proportion of Males to Females born.

YEARS.	BIRTHS REGISTERED.			Males born to every 100 Females born.	Males born in <i>Wedlock</i> to every 100 Females so born.	Males born out of <i>Wedlock</i> to every 100 Females so born.	Children born out of <i>Wedlock</i> to every 100 Births.
	TOTAL BIRTHS.	LEGITIMATE.	ILLEGITIMATE.				
1836	462,787	—	—	104·5	—	—	—
1839	462,574	—	—	104·8	—	—	—
1840	502,208	—	—	105·1	—	—	—
1841	512,128	—	—	105·2	—	—	—
1842	517,739	482,943	34,796	105·0	105·0	104·9	6·7
1843	527,225	—	—	105·4	—	—	—
1844	540,763	—	—	105·4	—	—	—
1845	543,621	505,260	38,361	105·0	105·2	105·1	7·0
1846	572,625	534,006	38,619	104·9	104·9	105·0	6·7
1847	529,265	506,240	23,025	104·3	104·3	104·0	6·7
1848	563,039	526,212	36,827	105·0	105·2	105·2	6·5
1849	573,159	536,225	36,934	104·3	104·3	104·0	6·8
1850	596,422	558,116	40,306	104·2	104·2	105·4	6·8
1851	615,265	573,265	42,000	104·7	104·7	105·9	6·8
1852	624,012	581,530	42,482	104·6	104·6	104·8	6·8
1853	612,291	573,628	38,663	105·1	105·1	104·6	6·5
1854	624,405	593,064	40,741	104·4	104·8	105·1	6·4
1855	625,043	594,260	40,783	104·1	104·1	104·8	6·4
1856	627,453	614,202	42,651	104·2	104·2	105·1	6·5
1857	663,071	629,069	43,002	105·2	105·2	104·1	6·5
1858	655,481	612,176	43,305	104·8	104·4	105·2	6·3
1859	690,221	645,120	44,761	104·6	104·5	105·7	6·5
1860	684,046	640,255	43,698	104·7	104·8	102·9	6·4
1861	694,406	623,249	44,127	104·6	104·5	105·1	6·2
1862	712,694	667,468	45,222	104·1	104·1	105·4	6·2
1863	727,417	680,276	47,141	104·7	104·6	105·3	6·5
1864	740,275	692,227	47,448	104·2	104·2	104·4	6·4
1865	748,069	701,484	46,585	104·0	104·0	105·9	6·2
1866	752,270	708,269	45,201	104·2	104·2	104·8	6·0
1867	766,249	723,163	43,086	104·2	104·2	105·7	5·9
1868	786,228	740,230	45,998	105·6	105·5	104·7	5·9
1869	772,221	726,260	44,291	104·2	104·1	105·0	5·8
1870	792,727	748,050	44,727	104·1	104·0	105·0	5·6
1871	797,426	723,623	44,775	105·5	105·5	103·1	5·6
1872	822,207	751,141	44,766	104·1	104·1	104·8	5·4

Table 12.—Proportion of Illegitimate Children to every 100 Births in the several Counties of England in each of the Eleven Years 1862–72.

REGISTRATION COUNTIES.		CHILDREN BORN Out of Wedlock TO EVERY 100 BIRTHS.											
		1862.	1863.	1864.	1865.	1866.	1867.	1868.	1869.	1870.	1871.	Mean of 10 Years 1863–71.	1872.
	ENGLAND - -	6·3	6·5	6·4	6·2	6·0	5·9	5·9	5·8	5·6	5·6	6·0	5·4
	L.—LONDON - -	4·4	4·3	4·2	4·4	4·1	4·1	4·2	4·0	4·0	4·0	4·2	4·1
	II.—SOUTH EASTERN COUNTIES.												
No.	1 Surrey (extra-metropolitan)	4·7	4·5	4·4	3·9	4·2	4·1	4·1	4·1	4·0	3·9	4·2	3·9
	2 Kent (extra-metropolitan)	5·5	5·3	5·2	5·0	4·5	4·9	4·7	4·7	4·7	4·8	4·9	4·9
	3 Sussex - - - - -	6·7	6·3	6·2	6·0	6·0	5·5	5·7	5·3	5·7	5·6	5·9	5·7
	4 Hampshire - - - -	5·5	5·5	5·5	5·3	5·2	5·0	4·9	5·2	4·8	4·7	5·2	4·6
	5 Berkshire - - - - -	7·3	6·8	6·6	6·2	6·5	6·7	6·6	6·3	5·8	5·6	6·4	5·7
	III.—SOUTH MIDLAND COUNTIES.												
	6 Middlesex (extra-metropol.)	4·4	4·4	4·0	3·8	3·8	3·9	3·7	3·5	4·0	3·8	3·9	3·3
	7 Hertfordshire - - -	6·5	7·3	6·9	6·5	6·2	6·6	6·8	6·5	6·6	6·5	6·6	6·2
	8 Buckinghamshire - -	6·6	6·6	6·5	6·3	5·6	5·5	5·9	6·0	5·5	5·9	6·0	6·0
	9 Oxfordshire - - - -	6·6	7·3	6·8	7·1	6·1	6·5	6·6	6·2	6·4	6·4	6·6	6·3
	10 Northamptonshire - -	5·7	5·7	5·8	5·9	6·2	5·4	5·7	6·0	5·5	5·3	5·7	4·8
	11 Huntingdonshire - - -	6·7	6·7	6·5	5·1	6·4	6·3	6·7	5·9	6·2	6·2	6·3	5·4
	12 Bedfordshire - - - -	7·9	7·1	8·0	7·8	8·2	7·8	7·8	7·8	7·4	8·1	7·5	7·6
	13 Cambridgeshire - - -	7·1	6·9	7·6	7·0	7·6	6·8	6·6	6·5	5·9	6·0	6·8	5·8
	IV.—EASTERN COUNTIES.												
	14 Essex - - - - -	5·4	5·5	6·8	5·3	5·2	5·3	5·0	4·8	4·5	4·9	5·5	4·6
	15 Suffolk - - - - -	7·7	7·9	8·0	7·9	7·5	7·1	7·1	6·9	7·0	6·8	7·4	6·8
	16 Norfolk - - - - -	10·5	11·3	10·5	10·6	10·3	10·0	9·9	9·7	9·7	9·4	10·2	9·2
	V.—SOUTH WESTERN COUNTIES.												
	17 Wiltshire - - - - -	6·7	6·6	7·2	6·9	6·6	6·3	5·2	5·9	5·5	5·8	6·3	5·5
	18 Dorsetshire - - - - -	6·1	6·4	6·2	6·3	5·8	5·4	5·7	5·0	5·1	5·7	5·9	4·9
	19 Devonshire - - - - -	5·4	5·8	5·9	5·9	6·0	5·7	5·8	5·8	5·9	5·5	5·8	5·4
	20 Cornwall - - - - -	5·5	5·7	5·9	6·0	5·9	6·6	6·6	6·4	6·8	6·6	6·2	6·4
	21 Somersetshire - - - -	5·7	5·9	5·7	5·5	5·5	5·2	5·4	4·9	5·4	5·5	5·5	5·4
	VI.—WEST MIDLAND COUNTIES.												
	22 Gloucestershire - - - -	5·1	5·8	5·3	5·0	5·3	5·3	5·5	5·2	5·3	5·0	5·3	5·0
	23 Herefordshire - - - -	8·0	8·7	8·4	7·8	9·1	8·8	8·4	7·9	7·4	7·7	8·2	7·8
	24 Shropshire - - - - -	9·8	10·1	9·2	9·3	8·9	9·4	9·6	9·2	9·4	9·1	9·4	9·4
	25 Staffordshire - - - -	6·2	6·1	6·3	5·9	5·8	5·9	6·0	5·8	5·9	5·5	5·9	5·5
	26 Worcestershire - - - -	6·8	6·2	6·6	5·7	6·0	5·9	5·9	5·3	5·4	5·7	5·9	5·5
	27 Warwickshire - - - -	5·6	5·8	5·6	5·5	5·0	5·1	5·0	5·0	4·5	4·7	5·2	4·4
	VII.—NORTH MIDLAND COUNTIES.												
	28 Leicestershire - - - -	7·3	7·9	7·8	7·3	7·3	6·9	6·9	6·3	6·6	5·8	7·1	5·8
	29 Rutlandshire - - - - -	7·8	7·7	8·4	5·3	6·3	7·2	4·8	5·7	6·3	5·9	6·5	6·6
	30 Lincolnshire - - - - -	8·7	8·9	8·2	8·3	8·1	7·8	7·9	7·8	7·0	7·2	8·0	6·9
	31 Nottinghamshire - - -	9·2	9·1	9·2	9·0	9·1	8·0	8·0	7·9	7·3	7·6	8·5	7·2
	32 Derbyshire - - - - -	6·9	8·1	7·4	7·2	7·0	6·4	6·6	6·5	6·7	6·2	6·9	5·7
	VIII.—NORTH WESTERN COUNTIES.												
	33 Cheshire - - - - -	7·7	7·8	7·2	7·2	6·9	6·5	6·3	6·6	5·9	6·1	6·8	6·0
	34 Lancashire - - - - -	6·3	6·6	6·2	6·2	6·0	5·7	5·7	5·5	5·3	5·3	5·9	4·9
	IX.—YORKSHIRE.												
	35 West Riding - - - - -	6·5	6·7	6·7	6·6	6·3	6·0	6·1	5·9	5·9	6·0	6·3	5·5
	36 East Riding (with York)	7·4	8·2	7·9	7·6	7·2	7·3	7·5	7·1	7·4	7·3	7·5	6·8
	37 North Riding - - - - -	9·4	9·6	9·4	9·4	8·9	9·0	8·8	8·7	8·9	8·1	9·0	8·6
	X.—NORTHERN COUNTIES.												
	38 Durham - - - - -	5·1	5·3	5·6	5·4	4·9	5·2	5·2	5·8	4·7	5·0	5·2	4·5
	39 Northumberland - - - -	7·6	8·3	7·4	7·8	7·5	7·0	7·4	7·0	6·4	6·8	7·3	6·1
	40 Cumberland - - - - -	11·3	12·0	11·8	11·7	11·5	11·1	10·7	10·4	11·0	9·7	11·1	9·8
	41 Westmorland - - - - -	11·2	9·2	10·5	9·6	9·7	11·3	10·0	9·5	8·5	9·3	9·9	7·0
	XI.—MONMOUTHSHIRE AND WALES.												
	42 Monmouthshire - - - -	5·5	5·5	5·1	5·4	5·0	4·7	4·8	4·3	4·7	5·1	5·0	4·4
	43 South Wales - - - - -	6·8	6·7	6·6	6·6	6·4	6·1	6·3	6·4	6·0	5·8	6·4	5·8
	44 North Wales - - - - -	8·0	8·6	8·7	8·3	8·0	7·9	7·9	8·1	7·3	7·6	8·0	8·1

TABLE 13.—Number, and Annual Rate per 1000 Persons living, of Births in England during each Quarter of the Thirty-five Years 1838-72.

YEARS.	BIRTHS.				ANNUAL BIRTH RATE.*			
	In the Quarters ending the last day of				In the Quarters ending the last day of			
	March.	June.	September.	December.	March.	June.	Sept.	Dec.
1838	118,615	121,781	114,794	113,487	30.8	32.0	30.7	30.3
1839	122,548	126,906	120,115	120,110	32.5	33.4	30.7	30.6
1840	122,305	120,059	119,522	121,117	34.0	32.0	30.2	30.4
1841	125,730	129,584	123,268	124,586	34.2	33.8	30.8	30.9
1842	125,615	124,096	123,296	124,722	34.3	33.4	30.3	30.6
1843	126,527	131,279	122,161	121,048	34.2	33.3	31.1	31.7
1844	128,578	126,941	120,073	120,166	35.1	32.3	31.2	31.2
1845	128,080	126,553	122,269	121,219	34.9	32.9	31.4	31.0
1846	128,108	129,450	122,715	120,249	35.0	32.5	32.5	32.6
1847	126,463	129,072	127,173	127,267	34.9	32.7	30.5	30.4
1848	126,736	129,760	120,259	122,204	32.5	34.7	32.1	30.4
1849	128,772	123,268	125,222	125,471	35.2	32.2	30.6	30.5
1850	124,551	125,925	126,211	126,095	32.2	32.6	32.6	32.5
1851	127,266	129,072	120,294	126,212	32.6	32.5	32.2	32.7
1852	121,208	129,021	121,222	121,266	32.2	32.1	32.9	32.9
1853	121,729	122,297	127,202	124,262	32.6	34.6	31.6	31.0
1854	120,725	122,457	124,724	126,229	32.2	32.2	32.9	31.1
1855	122,225	125,277	124,700	126,241	32.0	32.2	32.6	31.2
1856	122,250	122,262	127,262	127,272	32.2	30.6	32.6	32.7
1857	120,220	120,222	121,121	121,012	32.0	32.6	32.2	32.0
1858	120,229	122,115	127,222	127,262	32.2	34.9	32.0	32.1
1859	122,222	122,222	122,222	120,021	32.2	32.9	32.9	34.1
1860	122,120	124,222	124,121	122,212	32.1	32.1	32.7	32.2
1861	122,222	124,220	122,222	122,220	32.0	32.9	32.9	32.7
1862	121,220	122,222	122,220	122,221	32.2	32.6	32.7	32.6
1863	122,221	122,220	122,220	122,227	32.7	32.9	32.4	34.4
1864	122,227	122,222	121,012	127,272	32.1	32.4	34.5	32.2
1865	124,120	122,222	121,221	122,010	32.2	32.7	34.2	32.7
1866	122,222	122,227	122,222	122,222	32.4	32.2	32.2	34.5
1867	124,222	122,220	122,222	122,122	32.6	32.1	32.0	32.6
1868	122,222	122,220	122,222	122,222	32.4	32.2	34.9	32.0
1869	122,222	122,222	122,222	122,222	32.2	34.1	34.1	34.1
1870	122,222	122,222	122,222	122,222	32.2	32.4	34.0	32.6
1871	122,222	121,122	122,221	122,220	32.2	32.5	32.7	32.7
1872	122,222	122,220	121,222	122,222	32.2	32.2	34.7	32.5
Mean Annual Rate per 1,000 in each Quarter - -					32.5	32.1	32.6	32.4

* These rates may thus be read without reference to the decimal points:—In the March quarter of 1838, to 10,000 persons living 306 births were registered. In the calculation of these rates a correction has been made for the varying number of days in the different quarters, see note to Table 5.

TABLE 14.—Proportional Number of Births in England in each Quarter to 1000 Births in the Average Quarter* of each of the Thirty-five Years 1838-72.

YEARS.	NUMBER OF BIRTHS IN THE AVERAGE QUARTER.	PROPORTIONAL NUMBER OF BIRTHS.				
		In the AVERAGE QUARTER (assumed to be 1000).	FIRST QUARTER ending March 31.	SECOND QUARTER ending June 30.	THIRD QUARTER ending Sept. 30.	FOURTH QUARTER ending Dec. 31.
1838	115,947	1000	965	1053	951	971
1839	122,144	1000	1017	1049	957	957
1840	125,576	1000	1000	1003	949	939
1841	126,040	1000	1000	1017	959	955
1842	129,425	1000	1003	1003	944	955
1843	121,221	1000	1003	999	954	955
1844	125,121	1000	1003	1013	957	957
1845	125,990	1000	1003	1009	959	957
1846	123,153	1000	1027	1047	951	955
1847	124,921	1000	1000	1003	954	955
1848	140,755	1000	993	1070	951	941
1849	144,540	1000	1073	1066	927	929
1850	142,256	1000	974	1051	950	955
1851	123,993	1000	1003	1003	973	957
1852	122,008	1000	1003	1019	959	974
1853	123,093	1000	1056	1037	954	943
1854	122,201	1000	1003	1000	953	916
1855	122,751	1000	1000	1044	955	950
1856	124,953	1000	1003	1000	953	953
1857	124,790	1000	1042	1031	954	953
1858	123,270	1000	1057	1034	953	955
1859	172,270	1000	1023	1023	956	973
1860	171,512	1000	1077	1023	954	945
1861	174,102	1000	1007	1064	950	949
1862	173,171	1000	1003	1044	951	950
1863	121,253	1000	1000	1042	946	972
1864	125,099	1000	1047	1026	972	954
1865	127,517	1000	1051	1005	955	949
1866	126,463	1000	1003	1023	942	977
1867	122,027	1000	1003	1041	955	945
1868	126,714	1000	1015	1006	974	975
1869	122,245	1000	1027	973	977	973
1870	122,197	1000	1055	1000	953	952
1871	122,237	1000	1055	1012	951	952
1872	206,477	1000	1011	1011	977	1001

* A correction has been made in the calculations for the inequality in the number of days in the different quarters, see note to Table 5.

TABLE 15.—Number and Proportion of Male and Female Children born in and out of Wedlock in the several Counties of England during the Year 1872.

No.	REGISTRATION COUNTIES.	MALE CHILDREN BORN.	FEMALE CHILDREN BORN.	BORN IN WEDLOCK.		BORN OUT OF WEDLOCK.		Males born to every 100 Females born.	Males born in Wedlock to every 100 Females so born.	Males born out of Wedlock to every 100 Females so born.	Children born out of Wedlock to every 100 Births.
				Males.	Females.	Males.	Females.				
	ENGLAND - - -	421,307	404,880	388,401	382,740	22,906	21,980	104·1	104·1	104·8	5·4
	I.—LONDON - - -	60,453	57,967	67,963	55,596	3461	2301	104·3	104·3	104·2	4·1
	II.—SOUTH EASTERN COUNTIES.										
1	Surrey (<i>extra-metropolitan</i>) - - -	6164	6040	5923	5798	226	247	102·1	102·5	91·5	3·9
2	Kent (<i>extra-metropolitan</i>) - - -	10865	10244	10325	9753	569	461	106·3	108·0	113·0	4·9
3	Sussex - - - - -	6689	6657	6290	6322	369	265	100·5	100·0	108·3	5·7
4	Hampshire - - - - -	8321	8195	8436	7799	395	294	107·7	108·0	109·5	4·8
5	Berkshire - - - - -	3780	3724	3563	3617	217	207	101·5	101·3	104·8	5·7
	III.—SOUTH MIDLAND COUNTIES.										
6	Middlesex (<i>extra-metropolitan</i>) - - -	4673	4607	4523	4446	150	129	101·4	101·7	94·3	3·3
7	Hertfordshire - - - - -	3456	3162	3245	2910	213	192	111·4	111·4	110·9	6·3
8	Buckinghamshire - - - - -	3696	3656	3230	3212	166	123	100·9	100·3	108·5	6·9
9	Oxfordshire - - - - -	3902	3663	3764	3697	198	166	101·4	100·3	112·8	6·3
10	Northamptonshire - - - - -	4564	4444	4533	4241	251	203	102·7	102·3	118·8	4·8
11	Huntingdonshire - - - - -	962	1006	963	954	56	52	96·6	96·1	107·7	5·4
12	Bedfordshire - - - - -	2659	2725	2480	2515	199	210	97·6	97·6	94·6	7·6
13	Cambridgeshire - - - - -	3370	3336	3067	3069	183	197	101·1	101·6	93·9	5·8
	IV.—EASTERN COUNTIES.										
14	Essex - - - - -	7840	7674	7479	7322	261	252	102·2	102·1	102·6	4·8
15	Suffolk - - - - -	5876	5876	5429	5275	268	401	108·5	104·0	84·3	6·6
16	Norfolk - - - - -	6815	6574	6169	6092	646	583	108·7	103·0	111·0	9·2
	V.—SOUTH WESTERN COUNTIES.										
17	Wiltshire - - - - -	4054	3785	3836	3571	218	214	107·1	107·4	101·9	5·5
18	Dorsetshire - - - - -	2899	2696	2769	2741	130	125	100·1	101·0	89·9	4·9
19	Devonshire - - - - -	2636	2670	2694	2494	523	478	106·2	105·9	111·6	5·4
20	Cornwall - - - - -	2880	2496	2480	2148	290	248	108·1	105·9	106·2	6·4
21	Somersetshire - - - - -	7747	7500	7314	7115	453	365	108·3	108·6	113·2	5·4
	VI.—WEST MIDLAND COUNTIES.										
22	Gloucestershire - - - - -	2349	2913	2840	2511	409	402	104·2	104·4	101·7	5·0
23	Hampfordshire - - - - -	1900	1797	1756	1654	144	143	105·7	105·2	100·7	7·2
24	Shropshire - - - - -	4320	4211	3914	3818	406	383	102·6	102·5	108·3	9·4
25	Staffordshire - - - - -	19089	18376	18022	17349	1017	927	108·9	103·9	90·0	5·5
26	Worcestershire - - - - -	6942	5833	5721	5498	322	225	108·6	104·1	86·1	5·5
27	Warwickshire - - - - -	12377	12023	11796	11500	541	523	102·0	102·1	101·7	4·4
	VII.—NORTH MIDLAND COUNTIES.										
28	Leicestershire - - - - -	2026	2100	2411	2790	277	310	99·8	100·4	89·4	5·8
29	Rutlandshire - - - - -	228	228	222	218	25	29	105·9	104·4	120·0	6·6
30	Lincolnshire - - - - -	7221	6668	6719	6303	602	485	103·3	102·8	103·5	6·9
31	Nottinghamshire - - - - -	6706	6304	6214	5922	492	442	106·4	106·0	111·2	7·2
32	Derbyshire - - - - -	6129	5991	5815	5644	244	247	102·8	102·0	99·1	5·7
	VIII.—NORTH WESTERN COUNTIES.										
33	Cheshire - - - - -	9669	9651	9871	9067	526	284	108·2	108·4	100·7	6·9
34	Lancashire - - - - -	56580	56996	56523	53251	2997	2744	104·6	104·5	105·9	4·9
	IX.—YORKSHIRE.										
35	West Riding - - - - -	27478	25774	25257	22824	2121	1940	104·8	104·5	108·3	5·5
36	East Riding (with York) - - - - -	5480	5107	5040	4702	373	308	101·3	101·2	101·6	6·6
37	North Riding - - - - -	4318	4070	3980	3716	268	254	106·1	106·3	104·0	5·6
	X.—NORTHERN COUNTIES.										
38	Durham - - - - -	17481	16423	16699	15818	792	734	105·2	105·2	107·9	4·5
39	Northumberland - - - - -	7223	7186	7045	6769	477	419	104·6	104·2	112·3	6·1
40	Cumberland - - - - -	2990	2700	2575	2325	265	265	107·0	107·3	102·5	9·3
41	Westmorland - - - - -	1075	968	998	921	77	67	108·8	108·4	114·9	7·0
	XI.—MONMOUTHSHIRE AND WALES.										
42	Monmouthshire - - - - -	4210	4081	4025	3680	185	181	108·7	108·7	108·2	4·4
43	South Wales - - - - -	14119	13526	13226	12793	521	473	104·1	103·9	106·2	5·8
44	North Wales - - - - -	7945	6700	6676	6145	570	555	108·1	108·6	109·7	5·1

TABLE 16.—Proportion of Male and Female Children born in the several Counties of England in each of the Eleven Years 1862-72.

REGISTRATION COUNTIES.		MALES BORN TO EVERY 100 FEMALES BORN.											
		1862.	1863.	1864.	1865.	1866.	1867.	1868.	1869.	1870.	1871.	Mean proportion in the 10 Years 1862-71.	1872.
ENGLAND - -		104·1	104·7	104·3	104·0	104·3	104·3	103·6	104·2	104·1	103·5	104·1	104·1
I.—LONDON.		101·9	104·9	104·3	102·5	103·4	104·6	103·0	103·2	104·2	102·6	103·5	104·3
II.—SOUTH EASTERN COUNTIES.													
No.	1 Surrey (extra-metropolitan)	104·8	103·3	104·6	103·5	104·8	98·8	99·7	105·9	101·3	103·0	103·0	102·1
	2 Kent (extra-metropolitan) -	103·6	102·0	103·5	103·9	104·7	103·2	102·4	103·8	107·2	103·3	104·2	103·3
	3 Sussex - - - - -	103·2	104·0	104·3	104·7	103·3	103·6	103·0	103·1	101·0	103·1	103·3	103·3
	4 Hampshire - - - - -	103·1	103·1	103·1	104·1	103·0	107·5	100·1	102·7	104·4	104·6	104·0	103·7
	5 Berkshire - - - - -	103·3	99·7	101·8	103·7	104·6	107·5	100·0	103·9	101·1	102·8	103·4	101·5
III.—SOUTH MIDLAND COUNTIES.													
No.	6 Middlesex (extra-metropol.)	101·6	103·3	102·9	104·6	104·8	99·5	103·1	101·2	102·6	103·4	103·2	101·4
	7 Hertfordshire - - - - -	103·5	101·2	98·4	99·8	103·4	99·6	101·9	104·3	104·9	107·6	102·9	101·4
	8 Buckinghamshire - - - - -	100·6	103·8	101·8	102·1	102·8	110·3	102·2	103·1	103·1	103·3	103·6	100·8
	9 Oxfordshire - - - - -	103·5	103·7	103·2	103·8	103·0	104·3	104·3	101·1	100·6	104·5	104·0	101·4
	10 Northamptonshire - - - - -	111·1	103·3	103·3	107·9	103·1	107·9	103·8	101·0	101·9	103·3	103·2	102·7
	11 Huntingdonshire - - - - -	113·8	109·6	96·7	104·1	103·8	103·7	94·3	102·6	93·6	100·8	102·7	98·6
	12 Bedfordshire - - - - -	103·3	103·6	103·8	107·5	104·1	104·0	101·1	103·3	104·3	103·9	104·2	97·6
	13 Cambridgeshire - - - - -	102·7	100·7	103·4	103·7	103·1	99·3	103·1	103·8	103·6	99·1	103·8	101·1
IV.—EASTERN COUNTIES.													
No.	14 Essex - - - - -	103·7	107·5	103·7	103·1	103·9	102·5	102·9	104·3	103·2	103·4	104·3	102·2
	15 Suffolk - - - - -	103·7	107·7	102·2	102·3	103·9	102·3	102·7	103·5	103·3	103·3	104·2	103·5
	16 Norfolk - - - - -	107·3	103·6	103·6	104·0	103·7	102·8	103·3	104·4	103·9	103·0	103·1	103·7
V.—SOUTH WESTERN COUNTIES.													
No.	17 Wiltshire - - - - -	104·0	102·2	101·5	103·0	104·0	103·0	103·3	102·2	103·0	102·1	103·5	107·1
	18 Dorsetshire - - - - -	99·9	102·6	103·5	103·7	103·8	99·9	103·2	102·1	103·2	102·1	103·5	100·1
	19 Devonshire - - - - -	103·4	104·2	102·7	103·1	104·7	104·1	103·3	104·5	104·4	104·3	104·4	103·2
	20 Cornwall - - - - -	103·3	103·9	102·9	103·2	103·3	103·1	103·3	103·6	103·0	102·3	103·3	103·8
	21 Somersetshire - - - - -	103·4	104·7	107·3	103·1	104·8	104·3	104·3	103·3	104·6	100·9	104·3	103·3
VI.—WEST MIDLAND COUNTIES.													
No.	22 Gloucestershire - - - - -	103·9	104·4	103·5	104·7	104·2	107·0	103·2	103·3	104·0	102·8	104·7	104·2
	23 Herefordshire - - - - -	103·3	103·1	93·6	103·2	103·3	102·7	102·4	103·4	103·5	103·5	104·1	103·7
	24 Shropshire - - - - -	102·8	103·3	104·1	103·9	103·0	103·2	103·7	100·8	103·0	102·3	103·8	102·6
	25 Staffordshire - - - - -	103·9	103·0	104·3	103·3	102·3	104·0	103·6	103·0	103·0	102·8	103·8	103·6
	26 Worcestershire - - - - -	102·8	103·3	103·8	103·4	103·7	103·0	102·3	103·9	102·4	103·4	103·9	103·6
	27 Warwickshire - - - - -	104·3	101·1	103·0	104·1	103·3	102·7	100·9	101·4	104·0	104·6	103·1	102·0
VII.—NORTH MIDLAND COUNTIES.													
No.	28 Leicestershire - - - - -	107·9	102·8	103·0	104·7	103·0	103·0	101·5	104·5	103·3	104·2	104·2	99·8
	29 Rutlandshire - - - - -	97·0	99·5	114·6	101·3	98·9	103·3	94·3	113·7	123·5	102·2	104·8	103·9
	30 Lincolnshire - - - - -	103·0	103·9	104·3	104·0	102·1	104·7	104·6	103·9	103·7	103·4	104·7	103·3
	31 Nottinghamshire - - - - -	103·7	103·3	103·1	102·8	101·4	103·0	103·8	101·2	103·9	103·7	103·7	103·4
	32 Derbyshire - - - - -	103·6	103·0	101·9	104·0	102·6	102·9	102·3	101·2	103·3	103·4	104·1	102·8
VIII.—NORTH WESTERN COUNTIES.													
No.	33 Cheshire - - - - -	103·4	103·6	104·3	104·2	104·2	103·6	102·5	103·6	103·3	103·5	104·4	103·2
	34 Lancashire - - - - -	103·7	103·9	104·0	104·7	103·0	104·5	103·5	104·1	103·5	104·0	104·1	104·6
IX.—YORKSHIRE.													
No.	35 West Riding - - - - -	104·1	103·1	103·6	104·5	104·1	103·5	104·1	103·0	103·7	103·3	104·1	104·8
	36 East Riding (with York) - - - - -	103·3	107·6	102·1	103·3	100·7	104·8	103·3	107·6	103·6	100·2	104·3	101·3
	37 North Riding - - - - -	103·8	99·6	103·1	101·7	101·3	104·6	103·0	110·5	107·8	103·8	103·0	103·1
X.—NORTHERN COUNTIES.													
No.	38 Durham - - - - -	104·6	103·6	103·3	103·7	103·4	103·7	104·0	104·8	103·2	104·2	104·9	103·3
	39 Northumberland - - - - -	104·4	103·6	103·5	104·1	104·9	104·7	103·7	104·6	103·6	103·1	103·3	104·8
	40 Cumberland - - - - -	103·8	111·8	103·3	109·4	103·6	109·1	101·3	103·9	101·3	104·6	103·6	107·0
	41 Westmorland - - - - -	102·8	103·1	93·9	103·8	103·3	107·4	104·2	102·7	104·2	104·1	104·3	103·6
XI.—MONMOUTHSHIRE AND WALES.													
No.	42 Monmouthshire - - - - -	103·4	111·0	104·5	104·7	104·9	101·2	103·4	103·6	100·4	102·1	104·1	103·7
	43 South Wales - - - - -	102·7	103·8	103·9	101·7	104·8	103·2	103·4	103·1	103·9	103·8	104·7	104·1
	44 North Wales - - - - -	103·6	103·2	103·8	103·9	107·4	103·6	103·5	104·3	103·8	103·9	103·6	103·1

TABLE 17.—Births to 1000 Persons living in the several Counties of England during each of the Eleven Years 1862-72.

REGISTRATION COUNTIES.		BIRTHS TO 1000 PERSONS LIVING.											Mean of 10 Years 1862-71.	1872.
		1862.	1863.	1864.	1865.	1866.	1867.	1868.	1869.	1870.	1871.			
ENGLAND - - -		35.0	35.3	35.4	35.4	35.2	35.4	35.8	34.8	35.2	35.0	35.3	35.8	
I.—LONDON - - -		34.2	35.2	34.8	35.1	35.7	36.5	36.4	35.4	35.4	34.5	35.4	35.8	
II.—SOUTH EASTERN COUNTIES.														
No.	1 Surrey (extra-metropolitan) - - -	31.6	32.2	32.1	32.2	32.7	32.7	34.6	32.8	32.2	32.3	32.7	32.0	
	2 Kent (extra-metropolitan) - - -	32.7	32.8	34.2	34.3	32.5	34.9	35.0	32.6	32.9	32.8	32.9	32.0	
	3 Sussex - - -	30.2	30.7	31.1	30.9	31.1	30.9	31.9	30.7	31.3	30.6	31.0	31.2	
	4 Hampshire - - -	30.9	32.0	31.4	31.6	31.4	31.6	31.6	31.0	32.1	31.2	31.5	31.9	
	5 Berkshire - - -	32.2	32.7	32.3	31.1	31.2	31.5	32.2	31.9	32.2	31.9	32.0	32.8	
III.—SOUTH MIDLAND COUNTIES.														
	6 Middlesex (extra-metropolitan) - - -	30.0	30.6	30.9	29.1	31.9	34.0	34.1	32.7	32.1	32.0	32.1	32.6	
	7 Hertfordshire - - -	32.1	31.7	32.4	31.5	31.3	32.7	32.5	32.6	32.4	32.3	32.2	32.6	
	8 Buckinghamshire - - -	32.9	32.9	34.0	34.0	32.7	34.2	34.0	32.3	32.3	32.3	32.3	34.2	
	9 Oxfordshire - - -	32.1	32.5	32.5	32.4	32.2	31.8	32.4	32.0	32.4	31.5	32.7	32.2	
	10 Northamptonshire - - -	25.2	27.0	25.1	26.3	26.0	24.6	25.5	24.9	25.3	24.6	25.4	26.0	
	11 Huntingdonshire - - -	24.0	25.5	25.3	24.1	23.0	31.5	34.0	22.5	22.2	22.0	22.5	24.5	
	12 Bedfordshire - - -	24.6	25.7	25.4	25.9	24.5	26.6	26.3	24.6	24.9	24.2	25.2	25.2	
	13 Cambridgeshire - - -	32.1	32.9	32.9	32.6	32.4	32.0	32.3	32.2	32.2	32.9	32.9	32.6	
IV.—EASTERN COUNTIES.														
	14 Essex - - -	32.4	32.5	32.2	28.0	32.2	32.2	32.2	22.5	32.2	32.9	32.0	34.2	
	15 Suffolk - - -	32.2	32.6	32.6	22.6	31.9	32.2	31.9	21.5	32.4	32.0	32.4	32.1	
	16 Norfolk - - -	28.4	28.4	28.1	28.1	31.1	31.7	32.1	31.0	28.0	31.7	32.0	31.1	
V.—SOUTH WESTERN COUNTIES.														
	17 Wiltshire - - -	32.1	32.9	32.1	30.8	31.1	30.5	31.1	30.7	31.6	31.5	31.6	31.9	
	18 Dorsetshire - - -	32.1	32.3	32.3	31.9	31.1	31.6	31.0	31.2	30.1	30.4	31.6	30.5	
	19 Devonshire - - -	31.7	32.1	31.6	31.3	31.4	31.4	31.5	30.8	30.6	30.6	31.8	30.4	
	20 Cornwall - - -	24.9	26.5	26.0	26.1	22.9	22.1	22.2	31.2	31.5	31.0	22.5	31.7	
	21 Somersetshire - - -	31.0	31.1	30.7	30.6	30.2	30.7	30.8	30.6	30.5	30.0	30.7	31.4	
VI.—WEST MIDLAND COUNTIES.														
	22 Gloucestershire - - -	32.7	32.6	32.6	31.4	31.6	32.5	32.4	22.3	32.2	22.2	22.2	22.7	
	23 Herefordshire - - -	30.4	30.4	31.7	29.1	30.2	30.0	31.3	29.6	29.6	30.2	30.2	30.2	
	24 Shropshire - - -	32.2	32.6	32.6	32.6	32.2	32.1	32.7	32.2	32.1	32.6	32.2	31.9	
	25 Staffordshire - - -	30.5	31.3	32.0	32.0	41.2	41.9	41.0	29.3	40.9	40.5	41.1	41.2	
	26 Worcestershire - - -	28.0	25.1	25.6	26.2	25.4	24.6	25.1	24.0	24.4	25.4	24.9	24.7	
	27 Warwickshire - - -	27.1	27.2	27.2	26.4	27.0	26.5	26.0	25.4	25.6	26.1	26.5	26.0	
VII.—NORTH MIDLAND COUNTIES.														
	28 Leicestershire - - -	25.5	25.6	26.2	25.2	25.9	26.2	26.2	25.2	26.1	26.2	26.0	26.5	
	29 Lancashire - - -	30.5	31.4	32.5	32.0	32.3	31.2	30.1	30.6	22.2	31.0	22.2	22.2	
	30 Lincolnshire - - -	32.7	32.5	32.2	25.1	22.2	22.2	24.2	22.6	22.4	22.2	22.9	22.0	
	31 Nottinghamshire - - -	25.4	24.8	22.7	22.2	22.0	22.6	22.6	22.4	22.2	22.6	24.2	22.2	
	32 Derbyshire - - -	26.1	25.7	26.4	25.9	26.1	26.5	26.6	24.9	26.7	26.2	26.1	26.2	
VIII.—NORTH WESTERN COUNTIES.														
	33 Cheshire - - -	26.6	26.2	26.1	26.2	25.0	24.8	26.1	24.7	25.1	25.7	25.7	25.6	
	34 Lancashire - - -	28.7	27.4	27.9	27.5	27.6	26.5	26.5	27.9	22.2	27.9	26.1	26.2	
IX.—YORKSHIRE.														
	35 West Riding - - -	27.6	26.0	26.2	26.7	26.0	26.6	26.6	27.6	28.4	27.9	26.2	26.6	
	36 East Riding (with York) - - -	22.2	24.9	24.7	24.6	24.6	22.7	24.9	22.2	24.6	24.2	24.5	22.6	
	37 North Riding - - -	22.5	22.7	22.9	24.7	24.0	24.2	24.2	22.2	24.6	24.6	24.1	22.2	
X.—NORTHERN COUNTIES.														
	38 Durham - - -	41.2	41.9	42.7	42.2	42.0	41.5	42.6	41.0	41.6	42.4	42.2	44.9	
	39 Northumberland - - -	27.1	26.8	27.2	27.5	27.2	26.4	26.0	26.2	27.1	26.2	27.1	27.5	
	40 Cumberland - - -	24.2	24.6	24.6	24.2	22.5	24.5	24.7	22.2	22.2	22.1	24.2	24.5	
	41 Westmorland - - -	30.6	29.4	31.1	29.2	29.4	29.7	30.1	29.9	30.4	31.6	30.2	31.4	
XI.—MONMOUTHSHIRE AND WALES.														
	42 Monmouthshire - - -	25.2	26.5	22.8	27.6	27.1	26.7	26.2	25.5	25.2	26.6	26.4	27.1	
	43 South Wales - - -	25.2	25.0	26.0	26.2	26.6	25.9	26.4	25.7	25.9	26.1	25.9	25.6	
	44 North Wales - - -	30.9	31.5	22.4	31.4	22.5	22.1	22.7	31.6	31.9	31.4	31.9	31.2	

TABLE 13.—Estimated Population and Annual Rate of Mortality of Males and of Females in England, in each of the Thirty-five Years 1833-72; and Proportion of Deaths of Males to those of Females.

YEARS.	POPULATION.		DEATHS.		DEATHS OF MALES TO 100 DEATHS OF FEMALES.	OF EQUAL NUMBERS LIVING, DEATHS OF MALES TO EVERY 100 DEATHS OF FEMALES.
	MALES.	FEMALES.	OF MALES TO 1000 MALES LIVING.	OF FEMALES TO 1000 FEMALES LIVING.		
1833 -	7,475,021	7,808,873	23·4	21·5	105	109
1834 -	7,593,498	7,927,863	22·8	21·0	104	109
1835 -	7,692,301	8,041,512	23·7	22·0	108	108
1836 -	7,784,888	8,144,809	22·4	20·8	103	107
1837 -	7,887,630	8,242,706	22·4	21·0	103	107
1838 -	7,990,370	8,341,358	22·0	20·5	103	107
1839 -	8,093,100	8,442,074	22·4	20·8	103	107
1840 -	8,195,776	8,543,980	21·7	20·1	103	108
1841 -	8,298,500	8,645,733	23·9	22·2	108	108
1842 -	8,400,320	8,748,198	25·4	23·8	108	107
1843 -	8,502,116	8,850,798	23·9	22·2	103	107
1844 -	8,603,912	8,953,444	25·8	24·5	101	105
1845 -	8,705,704	9,056,250	21·4	20·1	103	106
1846 -	8,807,496	9,158,187	22·8	21·2	103	107
1847 -	8,909,288	9,260,366	23·2	21·6	103	108
1848 -	9,011,080	9,362,502	23·6	22·0	103	108
1849 -	9,112,872	9,464,600	24·4	22·7	103	108
1850 -	9,214,664	9,566,723	23·5	21·7	104	108
1851 -	9,316,456	9,668,820	21·4	19·7	104	108
1852 -	9,418,248	9,770,917	23·6	21·1	102	107
1853 -	9,519,040	9,873,014	23·9	22·3	102	107
1854 -	9,620,832	10,075,111	23·3	21·6	103	108
1855 -	9,722,624	10,177,208	22·2	20·8	104	109
1856 -	9,824,416	10,279,305	22·7	20·6	104	110
1857 -	9,926,208	10,381,402	22·4	20·5	104	109
1858 -	10,028,000	10,483,499	24·1	21·9	105	110
1859 -	10,129,792	10,585,596	24·9	22·6	105	110
1860 -	10,231,584	10,687,693	24·5	22·0	106	111
1861 -	10,333,376	10,789,790	24·6	22·2	105	111
1862 -	10,435,168	10,891,887	23·0	20·5	106	112
1863 -	10,536,960	10,993,984	23·1	20·7	106	112
1864 -	10,638,752	11,096,081	23·6	21·0	106	112
1865 -	10,740,544	11,198,178	24·2	21·6	106	112
1866 -	10,842,336	11,299,275	23·9	21·3	107	112
1867 -	10,944,128	11,401,372	22·7	20·0	108	112
Average proportion in 35 years, 1833-72 - -			23·3	21·4	104	109

The Table may be read thus:—In the year 1833 to every 1000 males living there were 23·4 deaths; to every 1000 females living there were 21·5 deaths; and to each 100 females who died there were 105 deaths of males. The last column shows the *relative* mortality of males and females; and that out of equal numbers *living* the deaths of males were as 109 to every 100 deaths of females in 1833.

TABLE 19.—Deaths of 75 Persons returned as Aged 100 Years and upwards in ENGLAND and WALES during the Year 1872.

District Numb.	DISTRICT.	DATE OF DEATH.	PLACE OF DEATH.	SEX.	STATED AGE.	OCCUPATION.	CAUSE OF DEATH.
8	Ilalington	12 Sept.	20, St. James's Road	M.	107	Farmer	Age; bedsores.
13	London City	8 June	10, Bond-court, Walbrook	F.	104	Cook	Diarrhoea.
16	Whitechapel	14 October	24, Brown's-lane, Spitalfields	F.	102	Wid. cooper	Diarrhoea.
21	St. Saviour Schwrk.	22 Jan.	Workhouse	F.	101	Servant	Age.
23	St. Olave Southwark	3 May	Workhouse	F.	104	Wid. painter	Age.
25	Camberwell	20 March	6, The Orchard	M.	108	Chairmaker	Age.
26	Greenwich	29 July	8, North-st., Commercial-rd.	M.	105	Farmer	Age.
"	"	24 June	Workhouse	F.	102	Fewterer	Age.
"	"	5 July	9, King-street	M.	107	Wid. gardener	Age.
41	Dartford	8 Dec.	Kingsdown	M.	100	Farmer	Age.
45	North Aylesford	1 April	Cage-lane, Strood	M.	101	Sawyer	Age.
56	Canterbury	19 April	Knott's-lane, St. Alphege	F.	108	Wid. labourer	Age.
61	Thanet	21 Dec.	Workhouse, Minster	F.	100	Wid. labourer	Age.
64	Elham	2 April	Paddlesworth	M.	108	Farmer	Age.
69	Eastbourne	28 March	Willington	F.	101	Wid. agricul. lab.	Ferri-tionitis.
114	Abingdon	6 May	Cumnor	F.	108	Wid. agricul. lab.	Age.
180	Bishop Stortford	10 Dec.	High Wych, Sawbridgeworth	F.	107	Wid. miller	Hernia.
216	Blything	11 June	Leiston, Westleton	F.	104	Wid. machine mkr.	Age.
220	Fleetham	20 Nov.	Workhouse, Rollesby	F.	101	Wid. butcher	Age.
224	St. Faiths	25 Jan.	Felthorpe	M.	100	Farmer	Age.
229	Loddon	17 April	Workhouse, Heckingham	F.	100	Wid. agricul. lab.	Age.
231	Gullicross	21 Feb.	New Buckenham	F.	108	Wid. agricul. lab.	Age.
251	Warminster	5 Jan.	Upton Seadamore	F.	102	Wid. butcher	Age.
252	Amesbury	20 Sept.	Tidhead	F.	101	Wid. farmer	Age.
265	Dorchester	1 Feb.	Broadmayne	M.	102	Agricul. labourer	Age.
291	Launceston	3 March	Launceston	F.	100	Schoolmistress	Age.
296	St. Austell	10 July	St. Austell	M.	108	Farmer	Age.
300	Redruth	8 October	Cookin's-court	F.	109	Wid. miner	Age. 1
314	Wells	23 May	Balton's Borough, Glastonbury.	F.	108	Wid. labourer	Age.
317	Bath	2 June	4, North Parade Buildings	F.	100	Wid. labourer	Age.
319	Bedminster	16 March	Dundry	F.	100	Wid. labourer	Age.
"	"	24 March	Clevedon	M.	100	General labourer	Age; shingles.
320	Bristol	9 Jan.	3, Narrow Lewin's Mead	M.	101	Seaman, R.N.	Age. 1
"	"	3 October	9, Charlotte-street	F.	101	Wid. engineer	Age.
321	Clifton	2 March	Bristol City Workhouse	F.	100	Wid. labourer	Age.
326	Newent	5 April	Flahpounds, Stapleton	F.	100	Wid. haulier	Age.
327	Brom's-green, Dymock	3 Jan.	Broom's-green, Dymock	M.	101	Carpenter	Age.
353	Oswestry	3 Jan.	Workhouse	M.	100	Sawyer	Age.
354	Ellesmere	23 Nov.	Lion Land	M.	100	Rag dealer	Age.
375	Dudley	6 Jan. 1	15, New-street, Gornal Wood	F.	102	Wid. collier	Age.
380	Worcester	6 August	Worcester	F.	102	Wid. collier	Age.
410	Leicester	7 Sept.	8, Britannia-street	M.	101	Labourer	Age.
417	Holbeach	20 April	Whaplode	M.	108	Wid. parish clerk	Bronchitis.
425	Spilaby	27 Jan.	Burgh	F.	103	Farmer	Age.
445	Stockport	31 May	Workhouse	F.	101	Wid. tinker	Age.
453	Wlrral	31 August	Burton, Neston	F.	100	Wid. agricul. lab.	Age.
463	Bury	6 May	34, Brunswick-st., Heywood	F.	102	Wid. sawyer	Age.
467	Manchester	18 Feb.	33, Broad lane, Cheetham	F.	101	Wid. labourer	Age.
471	Haalingden	24 Oct.	High-street	M.	100	Matchmaker	Asthma.
486	Hallfax	31 Dec. 1871	Chapel Town	F.	101	Wid. watch gl. erindr.	Typhoid fever.
502	Warrfield	18 Oct.	New Miller Dam, Sandal	M.	104	Tanner	Diarrhoea.
539	Richmond	31 Dec. 1871	French Gate	M.	101	Carpenter	Age.
540	Darlington	31 Dec. 1871	Harlworth	F.	100	Wid. weaver	Age.
548	Auekland	19 March	Waltworth Park	F.	101	Wid. landed proprtr.	Bronchitis.
545	Wearside	31 October	Siddon-street, Tow Law	F.	101	Wid. agricul. lab.	Age.
547	Easington	4 March	Thornley	F.	102	Wid. assual.	Age.
549	Chester-le-Street	18 June	Eighton Banks, Lamesley	F.	101	Wid. collier	Age.
550	Sunderland	31 July	21, Fowler-terrace	F.	101	Wid. keelman	Age.
559	Morpeth	24 April	Workhouse	M.	111	Keelman	Age.
567	Brampton	2 Feb.	Low-street	F.	100	Wid. labourer	Age.
569	Carlisle	14 Jan.	Workhouse, Fuse Hill	F.	100	Wid. labourer	Heart disease.
570	Wigton	30 Jan.	Aigie Gill, Hayton	F.	100	Domestic servant	Age.
580	Bodwelly	15 Dec.	Collier's Farm, Tredegar	F.	100	Wid. general lab.	Age.
582	Newport (Monmth.)	24 March	Cwm Bran, Llantarnam	F.	100	Wid. farmer	Age.
585	Merthyr Tydfil	7 Mar.	1, Quarry Row	F.	100	Wid. collier	Age.
"	"	20 Nov.	3, Bethel-street	F.	104	Wid. iron miner	Age.
587	Neath	3 August	Llewellynwyn, Glyncorrwg	M.	100	Farmer	Paralysis.
588	Swansea	23 Dec.	Croft-street	F.	102	Wid. weaver	Age.
593	Carmarthen	18 October	Nantycwys, Llangunnor	F.	104	Wid. blacksmith	Age.
595	Pembroke	30 Nov.	East End	F.	105	Farm servant	Age.
596	Haverfordwest	26 May	City-road	F.	100	Wid. coachman	Age.
597	Cardigan	15 June	Pwllhau	F.	100	Wid. labourer	Age.
612	Fordeu	24 April	Rose Cottage	M.	108	Farmer	Age.
612	Llanfyllin	21 March	Cwmennant, Llanwddyn	M.	100	Farmer	Age.
620	Bala	6 April	Arenig-street	F.	104	Wid. butcher	Age.

TABLE 20.—ENGLAND.—Deaths REGISTERED at different Ages in each of the Thirty-five Years 1838-72.—Males.

YEARS.	ALL AGES.	AGES AT DEATH.—MALES.																		
		Under 1 Year.	1	2	3	4	Under 5 Years.	5—	10—	15—	20—	25—	35—	45—	55—	65—	75—	85—	95 and upwards.	?
1838	175,180	41,081	18,712	7,649	4,088	3,610	70,990	8,906	4,481	5,543	6,801	12,021	11,900	11,378	12,827	14,656	12,331	3,736	265	586
1839	172,706	41,735	14,896	7,008	5,169	3,765	73,163	8,425	4,410	5,466	6,683	11,378	10,640	10,688	12,344	15,809	11,734	3,519	230	487
1840	182,451	43,504	15,397	8,601	5,990	4,536	77,968	10,199	4,723	5,761	6,663	11,533	10,902	10,972	12,304	14,668	13,404	3,811	289	326
1841	174,196	41,444	13,967	7,516	5,036	3,630	71,595	9,068	4,478	5,604	6,636	11,467	10,636	10,995	12,306	14,511	12,350	3,730	249	340
1842	176,594	44,046	14,746	7,380	4,833	3,421	74,847	8,657	4,444	5,480	6,488	11,019	10,634	10,267	12,363	15,067	12,707	3,717	248	272
1843	175,721	44,480	14,292	7,100	4,708	3,345	73,925	8,197	4,283	5,349	6,545	11,100	10,978	10,963	12,463	15,365	12,478	3,634	244	282
1844	181,126	45,183	14,000	7,639	5,151	3,757	75,730	8,804	4,378	5,333	6,645	11,426	11,308	11,366	12,967	15,921	13,136	4,013	231	212
1845	177,530	43,630	14,364	7,097	4,669	3,534	73,174	8,180	4,251	5,416	6,464	11,397	11,166	11,233	12,903	15,616	13,045	3,833	263	239
1846	186,823	52,398	17,544	8,056	4,787	3,444	85,219	8,336	4,674	6,064	7,574	12,763	11,969	12,102	13,727	16,551	13,907	4,063	276	238
1847	212,426	49,415	16,642	8,680	5,850	4,112	84,999	9,756	5,068	6,601	8,230	13,789	13,678	14,067	16,334	19,062	15,974	4,488	301	254
1848	202,263	48,373	15,696	9,050	6,144	4,695	83,928	10,618	4,967	6,136	7,719	13,037	12,616	12,982	14,831	17,184	13,964	3,875	236	219
1849	221,201	51,417	15,961	8,673	5,836	4,594	86,491	11,692	6,119	6,891	8,666	16,044	15,689	16,019	18,966	18,714	14,388	3,809	229	284
1850	186,461	48,387	14,889	6,994	4,600	3,612	77,363	8,423	4,470	5,363	6,450	11,484	11,656	12,266	14,096	16,382	13,429	3,631	206	266
1851	200,300	53,137	16,298	8,105	4,982	3,571	86,013	9,145	4,736	5,914	7,029	12,531	12,547	13,104	14,806	17,116	13,612	3,594	234	236
1852	207,042	55,269	17,013	8,130	5,371	3,756	89,569	9,623	5,064	6,130	7,377	12,967	12,637	13,423	15,006	17,040	13,897	3,646	235	206
1853	214,720	54,847	16,737	8,236	5,068	3,750	88,742	9,123	5,008	6,414	7,749	13,716	13,692	14,715	16,196	18,962	15,732	4,062	269	276
1854	222,422	55,360	16,367	10,111	6,205	4,379	95,442	10,222	5,320	6,567	7,907	14,074	14,284	14,947	16,160	18,583	14,901	3,708	213	—
1855	216,387	54,736	16,323	8,405	5,760	4,192	89,527	9,040	5,054	6,129	7,382	12,378	12,667	14,563	16,933	19,967	16,418	4,275	239	—
1856	196,873	53,598	16,086	7,759	5,122	3,703	85,280	8,081	4,619	5,854	7,028	12,387	12,721	13,222	15,258	17,288	13,936	3,567	183	—
1857	212,236	57,265	16,196	8,333	5,206	3,773	92,915	8,797	4,813	5,949	7,072	12,645	13,116	13,946	15,967	18,261	14,775	3,283	198	—
1858	227,220	57,816	16,204	10,471	7,221	5,105	99,627	11,962	5,192	6,250	7,300	12,933	13,625	14,471	16,743	19,483	15,222	4,022	220	—
1859	222,376	58,922	16,045	9,691	6,508	4,696	96,374	10,646	4,988	6,070	7,168	12,766	13,743	14,754	16,904	19,097	14,657	3,712	207	—
1860	215,236	56,992	17,297	7,890	4,942	3,407	90,428	7,965	4,258	5,226	7,070	12,806	13,999	14,949	17,634	20,327	15,963	3,296	203	—
1861	222,261	59,673	20,621	8,749	4,969	3,465	97,477	7,996	4,606	6,191	7,117	12,887	14,022	14,981	17,481	19,949	15,578	3,912	204	—
1862	222,622	59,960	19,492	9,611	5,976	3,990	96,020	9,154	4,760	6,087	7,170	13,078	14,269	15,571	17,989	19,609	15,067	3,746	163	—
1863	242,206	60,707	22,640	11,457	7,002	5,748	108,454	12,407	5,450	6,364	7,454	13,550	14,267	15,969	18,416	20,116	16,219	3,911	213	—
1864	253,219	62,313	21,025	10,296	7,238	5,433	107,212	12,094	5,499	6,513	8,066	15,041	16,780	17,787	20,779	22,536	16,774	4,296	227	—
1865	262,212	66,507	20,229	9,514	6,017	4,189	107,156	10,020	5,809	6,477	8,249	15,515	16,704	18,203	20,681	22,262	16,968	4,227	202	—
1866	256,402	66,851	21,523	10,115	5,981	4,005	106,424	9,903	5,214	6,636	8,364	16,223	17,465	18,940	20,894	22,711	17,068	4,249	198	—
1867	242,266	65,464	19,378	8,297	5,013	3,600	101,302	8,237	4,373	6,229	7,678	15,068	16,236	17,474	20,483	22,965	17,500	4,407	212	—
1868	247,107	67,300	20,844	9,610	6,122	4,469	106,222	10,121	4,868	6,164	7,413	14,921	15,945	17,592	19,732	21,745	16,224	3,790	178	—
1869	254,263	68,081	20,981	10,012	6,580	4,747	109,012	10,230	5,090	6,024	7,428	15,222	16,421	18,184	20,861	22,625	17,572	4,218	166	—
1870	265,236	70,465	21,547	10,099	6,871	5,117	114,099	11,203	5,470	6,391	7,612	15,394	16,940	18,622	21,500	24,407	18,147	4,407	194	—
1871	264,263	69,699	20,622	9,247	6,066	4,649	110,622	11,206	5,421	6,961	8,772	17,455	17,222	19,206	21,786	24,029	17,557	4,220	215	—
1872	255,125	68,587	20,106	8,276	5,184	3,794	106,246	9,650	5,149	6,642	8,451	16,711	17,528	18,966	21,216	22,618	17,146	4,067	195	—

TABLE 22.—ENGLAND.—Mortality per 1000 at different Ages in Thirty-five Years 1838-72.*—Males.

YEARS.	AGES.—MALES.												
	ALL AGES.	0-	5-	10-	15-	25-	35-	45-	55-	65-	75-	85-	95 and upwds.
MEAN OF 35 YEARS.													
1838-72	28'3	72'5	8'7	4'8	7'8	9'9	13'0	18'6	22'0	67'0	146'9	304'6	441'2
MEANS OF 10 YEARS.													
1841-50	23'1	71'5	9'2	5'1	8'2	9'9	12'8	18'4	21'9	67'1	148'3	306'1	440'5
1851-60	23'1	73'0	8'6	4'9	7'7	9'5	12'6	17'9	20'7	66'5	146'8	305'1	437'1
1861-70	23'7	73'5	8'2	4'5	7'3	9'9	12'5	19'2	23'0	67'4	147'2	310'6	443'1
MEANS OF 5 YEARS.													
(3 Years.) 1838-40	23'3	72'3	9'6	5'2	8'4	10'2	13'0	18'5	22'5	67'6	144'1	290'8	433'8
(5 Years.) 1841-45	23'2	69'0	8'9	4'9	7'3	9'4	12'1	17'4	20'4	65'3	143'8	290'1	431'6
1846-50	24'1	74'1	9'6	5'4	8'6	10'5	12'4	19'4	23'4	68'9	152'9	312'2	449'3
1851-55	26'6	74'2	8'8	5'2	8'1	9'9	12'9	18'6	21'5	66'8	150'8	305'0	449'6
1856-60	23'7	71'9	8'3	4'6	7'4	9'2	12'4	17'1	20'0	66'2	142'7	301'2	434'6
1861-65	23'7	74'0	8'5	4'7	7'5	9'7	12'4	18'8	22'6	66'6	145'7	312'4	465'1
1866-70	23'7	73'0	7'9	4'3	7'1	10'1	12'6	19'8	26'5	63'2	146'7	308'8	419'0

Note.—The Table may thus be read :—Of each 1000 male children living under five years of age, 72'5 died in the 35 years 1838-72; in the five years 1841-45 this proportion averaged 69'0 per 1000; and in the five years 1866-70 it was 73'0.

* The population used in these calculations is deduced from the ascertained rates of increase observed in the 30 years 1841-71 (see Table 61, pp. cxiv-cxv), distributed in the several groups of ages according to the proportions found to prevail at the four Censuses.

TABLE 23.—ENGLAND.—Annual Rates of Mortality per 1000 of Males living at different Ages in each of the Thirty-five Years 1888-72.*

YEARS.	DEATHS TO 1000 LIVING.												
	AGES—MALES.												
	ALL AGES.	0-	5-	10-	15-	25-	35-	45-	55-	65-	75-	85-	95 and upwds.
1888	23.4	70.1	9.0	5.2	8.5	10.8	13.6	19.5	34.1	70.5	148.1	308.7	487.6
1889	22.8	71.5	9.0	5.1	8.2	9.9	12.7	18.0	31.9	65.0	136.1	290.0	398.9
1890	23.7	75.3	10.8	5.4	8.3	10.0	12.7	18.0	31.4	67.2	145.0	302.8	447.5
1891	22.4	68.4	9.6	5.1	8.1	9.8	12.2	17.9	31.4	64.8	142.7	296.5	431.6
1892	22.4	70.6	9.0	5.0	7.8	9.3	11.9	17.3	30.4	65.7	145.7	294.1	431.4
1893	22.0	69.1	8.5	4.8	7.7	9.2	12.1	17.2	30.1	65.3	140.7	287.1	426.5
1894	22.4	70.0	9.0	4.7	7.6	9.3	12.2	17.5	30.5	66.7	146.2	316.4	468.9
1895	21.7	68.8	8.2	4.7	7.8	9.2	11.9	17.2	29.7	64.1	143.7	301.1	463.4
1896	22.9	77.8	8.3	5.1	8.6	10.2	12.6	18.0	31.3	66.7	150.3	321.3	491.7
1897	23.4	76.1	9.7	5.5	9.3	10.9	14.3	20.7	36.5	76.0	172.8	354.6	543.3
1898	23.9	74.2	10.4	5.3	8.6	10.2	13.0	18.7	32.7	67.2	149.5	305.5	411.0
1899	23.8	75.3	11.3	6.5	9.5	12.4	15.7	22.6	36.5	71.9	151.6	309.8	419.2
1900	21.4	67.0	8.2	4.7	7.2	8.8	11.6	17.2	29.8	62.8	140.1	285.3	361.2
1901	22.8	73.0	8.7	4.9	7.8	9.5	12.4	17.9	30.3	64.0	140.6	282.5	419.4
1902	22.2	75.0	9.1	5.2	8.0	9.7	12.3	18.1	30.6	62.9	142.0	296.6	445.4
1903	22.8	73.3	8.5	5.1	8.3	10.2	13.2	19.4	32.4	69.2	150.7	321.0	469.2
1904	24.4	77.7	9.4	5.6	8.4	10.4	13.6	19.2	31.7	66.8	149.1	290.9	414.2
1905	22.5	71.9	8.2	5.0	7.8	9.7	12.9	18.5	32.6	71.3	162.8	344.2	471.8
Mean of 35 Years (1888-72).	23.3	72.5	8.7	4.8	7.8	9.9	13.0	18.6	32.0	67.0	146.9	304.9	441.2
1906	21.4	67.5	7.2	4.6	7.4	9.0	11.9	16.4	29.8	61.6	131.0	280.9	367.0
1907	22.6	72.5	7.8	4.7	7.4	9.2	12.2	17.0	29.5	64.6	142.8	302.2	403.7
1908	23.9	76.8	10.5	5.0	7.7	9.3	12.5	17.2	30.5	68.0	147.0	317.7	477.2
1909	22.2	75.0	9.2	4.8	7.4	9.2	12.6	17.4	30.2	66.4	140.2	296.8	437.5
1910	22.2	67.6	6.8	4.1	7.1	9.1	12.7	17.2	29.9	70.4	151.6	311.2	457.2
1911	22.7	71.8	6.7	4.2	7.2	9.2	12.7	16.9	30.1	68.9	146.5	310.9	448.4
1912	22.4	69.7	7.6	4.4	7.2	9.2	12.7	18.1	31.3	62.5	139.5	295.5	367.2
1913	24.1	77.8	10.2	5.0	7.4	9.4	13.0	18.2	31.7	63.2	139.2	304.7	460.0
1914	24.9	75.9	9.8	4.9	7.8	10.2	14.5	20.1	25.2	70.0	151.6	329.8	496.7
1915	24.5	75.0	8.1	4.7	7.7	10.6	14.2	20.5	24.7	68.2	151.6	321.2	462.2
1916	24.6	74.9	7.8	4.6	7.8	10.9	14.7	20.9	24.8	68.8	150.4	319.0	442.0
1917	23.0	69.2	6.5	4.0	7.1	10.0	12.5	19.1	23.5	68.5	122.4	286.2	474.2
1918	23.1	73.0	7.8	4.2	6.9	9.7	12.1	19.0	32.0	64.2	139.5	278.2	392.9
1919	23.6	72.8	8.2	4.2	6.7	9.9	12.2	19.4	22.2	69.0	149.2	305.1	361.6
1920	24.2	75.0	9.0	4.6	6.9	10.1	12.6	19.2	22.9	70.4	122.2	214.9	412.1
1921	23.9	71.7	8.2	4.4	7.7	11.1	14.4	20.0	22.9	67.4	145.1	306.1	469.7
1922	22.7	67.8	7.0	4.2	7.2	10.4	14.0	19.2	22.6	65.5	129.9	294.0	442.2

* See Notes to Table 22.

TABLE 26.—ENGLAND.—Mortality per 1000 at different Ages in Thirty-five Years 1838-72.—Females.*

YEARS.	AGES.—FEMALES.																		
	ALL AGES.	0-	5-	10-	15-	20-	25-	30-	35-	40-	45-	50-	55-	60-	65-	70-	75-	80-	85 and upwards.
MEAN OF 35 YEARS.																			
1838-72	21'4	63'6	8'5	5'0	8'0	10'1	12'3	15'6	20'0	28'8	38'8	134'1	278'9	480'6					
MEANS OF 10 YEARS.																			
1841-50	21'6	61'4	9'1	5'3	8'5	10'6	12'8	15'9	22'2	31'3	41'3	125'1	233'8	444'5					
1851-60	21'4	63'8	8'4	5'1	8'1	10'0	12'0	15'1	21'5	30'9	39'9	123'6	231'8	432'2					
1861-70	21'4	63'7	7'8	4'5	7'3	9'7	12'1	15'6	23'0	32'6	42'6	124'9	227'9	433'5					
MEANS OF 5 YEARS.																			
(3 Years.)																			
1838-40	21'5	61'8	9'8	5'5	8'6	10'3	12'8	16'0	23'8	37'6	47'6	123'6	237'9	386'8					
(5 Years.)																			
1841-45	20'6	58'8	8'9	5'0	8'2	10'0	12'1	15'0	21'0	29'4	39'4	121'2	230'2	420'5					
1846-50	22'6	63'9	9'3	5'7	8'9	11'3	13'5	16'7	23'4	33'3	43'3	128'9	237'3	428'4					
1851-55	21'8	64'1	8'5	5'3	8'4	10'4	12'4	15'6	21'9	29'0	39'0	126'2	233'6	440'1					
1856-60	21'0	63'6	8'3	4'8	7'8	9'5	11'6	14'7	21'1	29'9	39'9	120'9	228'9	418'3					
1861-65	21'5	64'1	8'2	4'8	7'6	9'8	12'1	15'4	22'0	29'9	39'9	128'9	230'1	435'9					
1866-70	21'2	63'4	7'4	4'3	7'1	9'6	12'0	15'8	22'0	29'4	39'4	120'0	225'7	411'2					

Note.—The Table may thus be read :—Of each 1000 female children living under five years of age, 63'6 died in the 35 years 1838-72; in the five years 1841-45 this proportion averaged 58'8 per 1000; and in the five years 1866-70 it was 63'4.

* The population used in these calculations is deduced from the ascertained rates of increase observed in the 30 years 1841-71 (see Table 61, pp. cxiv-cxv), distributed in the several groups of ages according to the proportions found to prevail at the four Censuses.

TABLE 25.—ENGLAND.—Annual Rates of Mortality per 1000 of Females living at different Ages in each of the Thirty-five Years 1836-72.*

YEARS.	DEATHS TO 1000 LIVING.																		
	AGES.—FEMALES.																		
	ALL AGES.	0—	5—	10—	15—	20—	25—	30—	35—	40—	45—	50—	55—	60—	65—	70—	75—	80—	85 and upwards.
1836	21.5	60.1	9.0	5.4	6.5	10.4	13.2	16.8	20.4	23.8	28.2	32.6	37.0	41.4	45.8	50.2	54.6	59.0	63.4
1837	21.0	61.1	9.4	5.3	6.5	10.1	13.5	15.6	27.6	55.3	126.6	253.2	384.0						
1840	23.0	64.2	11.1	5.7	6.7	10.8	13.7	15.7	26.5	53.9	126.1	254.4	425.6						
1841	20.8	58.6	9.6	5.2	6.4	10.1	12.3	15.4	27.4	53.4	123.8	253.6	427.1						
1842	21.0	60.2	9.2	5.1	6.3	10.1	12.2	15.2	27.3	60.2	120.3	254.1	402.2						
1843	20.5	59.1	8.5	4.9	7.9	9.8	12.3	14.8	26.7	53.9	129.4	276.0	422.2						
1844	20.8	59.1	9.0	5.0	6.1	10.1	12.0	15.2	27.4	60.8	123.7	253.6	423.2						
1845	20.1	56.8	8.0	4.8	6.2	9.8	11.9	14.6	26.4	53.8	129.0	274.6	404.7						
1846	22.2	67.0	8.1	5.4	6.7	10.5	12.4	15.5	27.5	61.9	126.4	262.5	506.3						
1847	22.8	65.2	9.5	5.8	9.2	11.8	14.2	17.8	31.9	70.0	157.7	320.0	530.0						
1848	22.2	64.2	10.0	5.7	6.8	10.9	12.0	15.8	26.3	61.0	124.8	275.5	460.3						
1849	24.5	65.1	11.0	6.6	10.0	12.5	16.1	19.9	33.3	66.2	129.3	279.7	426.6						
1850	20.1	57.5	8.1	4.9	7.8	9.9	11.7	14.7	26.1	57.3	126.3	258.9	427.1						
1851	21.2	63.0	8.6	5.3	6.2	10.1	11.9	15.2	26.8	53.5	126.2	263.6	450.2						
1852	21.6	64.4	8.8	5.4	6.4	10.3	12.1	15.1	26.5	56.6	121.6	276.2	413.5						
1853	22.0	63.4	8.1	5.4	6.7	10.6	12.4	15.8	26.3	60.2	140.7	268.5	473.1						
1854	22.7	67.8	9.2	5.6	6.7	11.0	12.1	16.4	26.3	53.1	123.0	266.5	421.6						
1855	21.7	61.6	8.0	5.0	6.3	10.0	12.4	15.4	26.3	61.5	147.6	315.2	443.0						
Mean of 35 Years (1836-72).	21.4	62.6	8.5	5.0	6.0	10.1	12.3	15.6	28.0	58.8	124.1	278.9	430.6						
1856	19.7	53.9	7.3	4.6	7.6	9.3	11.3	14.0	25.1	51.2	119.8	242.7	386.9						
1857	21.1	62.8	7.7	4.7	7.9	9.4	11.5	14.6	27.1	55.8	121.2	261.4	454.5						
1858	22.2	67.5	10.4	6.4	6.2	9.8	11.9	14.8	27.6	57.2	127.8	267.0	468.5						
1859	21.6	65.2	9.4	5.3	7.9	9.7	11.7	15.1	27.0	53.9	129.2	276.4	404.6						
1860	20.2	57.5	6.9	4.4	7.5	9.4	11.5	15.0	26.6	53.3	126.5	267.1	366.9						
1861	20.6	63.0	6.8	4.4	7.8	9.3	11.2	14.7	26.2	52.5	121.2	266.1	444.8						
1862	20.5	60.1	7.3	4.5	7.4	9.5	11.2	14.7	26.7	57.2	129.0	266.6	420.2						
1863	21.9	67.4	9.4	5.2	7.5	9.7	12.1	14.8	26.9	56.2	129.2	262.9	455.0						
1864	22.6	65.8	9.4	5.1	7.7	10.3	12.7	16.4	29.7	62.2	141.6	266.6	463.9						
1865	22.0	65.1	7.8	4.6	7.7	10.2	12.7	16.5	26.7	60.2	126.5	267.2	466.4						
1866	22.2	65.6	7.2	4.5	7.7	10.5	12.2	16.9	26.2	61.3	129.7	269.4	424.1						
1867	20.5	59.7	6.1	3.9	7.1	9.5	11.9	15.6	27.6	50.6	120.2	269.5	441.1						
1868	20.7	64.1	7.4	4.2	7.0	9.4	11.5	12.0	22.5	52.2	126.0	262.9	380.7						
1869	21.0	63.2	7.8	4.3	6.6	9.2	11.6	15.8	27.7	50.6	125.1	270.6	394.9						
1870	21.6	64.4	8.4	4.5	6.9	9.5	11.6	15.9	29.0	61.1	129.6	262.1	415.1						
1871	21.2	62.4	7.5	4.5	7.4	9.7	12.2	15.9	26.5	60.4	122.6	266.2	412.5						
1872	20.0	58.8	6.5	4.0	6.9	9.2	11.2	15.1	26.7	56.7	124.7	257.7	427.6						

* See Notes to Table 24.

TABLE 26.—Number, and Annual Rate per 1000 Persons living, of Deaths in England during each Quarter of the Thirty-five Years 1838-72.

YEARS.	DEATHS.				ANNUAL DEATH RATE.*				
	In the Quarters ending the last day of				In the Quarters ending the last day of				
	March.	June.	Sept.	Dec.	March.	June.	Sept.	Dec.	
1838	96,133	96,877	73,877	80,854	26·2	26·9	18·9	20·9	
1839	89,740	87,969	76,280	84,906	23·6	23·8	19·5	21·6	
1840	96,896	90,339	80,633	89,680	25·4	23·1	20·4	23·5	
1841	99,089	86,134	75,440	83,304	26·4	21·7	18·8	20·6	
1842	94,314	86,586	83,339	84,338	24·4	21·8	20·3	20·7	
1843	94,936	87,384	76,738	87,468	23·7	21·5	18·7	21·3	
1844	101,694	85,337	73,708	90,864	24·7	20·8	19·1	21·3	
1845	104,664	86,149	74,873	80,681	25·5	21·4	17·8	19·1	
1846	89,464	96,380	101,664	103,987	21·8	21·4	23·8	25·5	
1847	119,679	106,718	96,435	103,479	23·5	25·1	21·6	23·9	
1848	120,023	96,737	87,636	93,436	27·9	23·1	20·1	21·1	
1849	105,870	102,153	123,237	97,539	24·6	23·4	26·6	23·0	
1850	98,430	93,371	85,949	91,845	23·6	21·1	19·2	20·5	
1851	105,339	96,458	91,469	96,080	23·9	23·2	20·2	21·8	
1852	106,358	100,635	100,333	99,770	23·6	23·2	21·9	21·7	
1853	118,119	107,647	92,301	103,130	26·1	23·5	19·9	23·1	
1854	111,343	102,536	112,943	109,633	24·5	23·1	24·2	23·8	
1855	124,542	106,493	87,646	97,022	29·1	23·7	18·4	20·4	
1856	103,014	100,099	91,155	96,336	21·8	21·1	19·0	20·0	
1857	106,323	100,046	100,523	110,576	23·0	20·9	20·7	23·7	
1858	123,510	107,142	96,142	113,533	26·3	23·1	20·0	24·1	
1859	121,580	105,331	104,216	109,354	23·2	21·6	21·0	23·0	
1860	122,617	110,369	86,313	102,923	24·3	22·4	17·2	20·4	
1861	121,215	107,558	101,323	106,109	24·5	21·5	19·9	20·6	
1862	122,019	107,363	92,331	114,774	24·3	21·2	18·0	23·4	
1863	123,096	112,121	112,304	113,116	25·2	23·0	21·7	23·2	
1864	142,977	116,390	112,323	123,451	27·5	23·5	21·4	25·5	
1865	140,410	113,323	113,323	121,345	27·0	23·0	21·3	23·8	
1866	123,126	126,551	116,650	117,323	23·2	24·2	21·7	21·3	
1867	124,006	112,355	106,513	116,137	23·2	20·9	19·9	21·3	
1868	119,676	110,010	120,482	126,454	21·9	20·2	26·7	21·8	
1869	123,036	116,947	114,644	123,141	24·4	21·5	20·5	23·9	
1870	142,773	121,126	124,337	123,121	26·0	21·6	23·0	23·3	
1871	126,336	120,738	121,323	124,321	24·7	21·3	21·1	23·4	
1872	124,323	120,323	112,327	117,551	23·5	21·0	20·5	20·2	
Mean Annual Rate per 1000 in each Quarter					-	24·9	23·1	20·7	21·9

* These rates may thus be read, without reference to the decimal points:—In the March quarter of the year 1838, to 10,000 of the population 263 deaths were registered. A correction has been made in the calculations for the inequality in the number of days in the different quarters, see note to Table 5.

TABLE 27.—Proportional Number of Deaths in England in each Quarter to 1000 Deaths in the Average Quarter* of each of the Thirty-five Years 1838-72.

YEARS.	NUMBER OF DEATHS IN THE AVERAGE QUARTER.	PROPORTIONAL NUMBER OF DEATHS				
		In the AVERAGE QUARTER (assumed to be 1000).	FIRST QUARTER ending March 31.	SECOND QUARTER ending June 30.	THIRD QUARTER ending Sept. 30.	FOURTH QUARTER ending Dec. 31.
1838	85,890	1000	1145	1061	850	944
1839	84,746	1000	1059	1088	900	1008
1840	86,922	1000	1099	1005	899	997
1841	85,962	1000	1122	1002	878	968
1842	87,380	1000	1108	990	942	965
1843	86,611	1000	1096	1007	887	1010
1844	86,223	1000	1123	956	896	1018
1845	87,242	1000	1198	1021	857	924
1846	97,579	1000	917	925	1042	1116
1847	105,226	1000	1121	1008	833	978
1848	96,968	1000	1200	998	877	925
1849	110,210	1000	961	927	1227	865
1850	92,949	1000	1096	1007	951	996
1851	96,849	1000	1098	1008	926	1002
1852	101,784	1000	1045	989	986	980
1853	106,274	1000	1122	1022	876	980
1854	106,476	1000	1086	940	1081	963
1855	106,426	1000	1280	1001	816	903
1856	97,627	1000	1061	1031	926	980
1857	104,964	1000	1080	965	980	1045
1858	112,414	1000	1124	965	865	1046
1859	110,126	1000	1118	961	908	968
1860	106,680	1000	1166	1054	812	968
1861	106,778	1000	1129	990	922	986
1862	106,142	1000	1123	966	839	1042
1863	118,400	1000	1095	999	942	964
1864	122,863	1000	1129	949	901	961
1865	122,727	1000	1129	946	916	979
1866	125,172	1000	1116	1089	924	929
1867	117,568	1000	1122	966	914	978
1868	120,156	1000	1001	921	1081	997
1869	122,707	1000	1080	964	919	1027
1870	126,822	1000	1120	942	967	970
1871	126,720	1000	1080	941	964	1022
1872	122,066	1000	1087	962	966	855

* A correction has been made in the calculations for the inequality in the number of days in the different quarters, see note to Table 5.

TABLE 28.—Deaths to 1000 Persons living in the several Counties of England during each of the Eleven Years 1862-72.

REGISTRATION COUNTIES.		DEATHS TO 1000 PERSONS LIVING.											
		1862.	1863.	1864.	1865.	1866.	1867.	1868.	1869.	1870.	1871.	Mean of 10 Years 1862-71.	1872.
ENGLAND - - -		21.4	23.0	23.7	23.2	23.4	21.7	21.9	22.3	22.9	22.6	22.6	21.3
I.—LONDON - - -		23.6	24.5	26.5	24.9	26.5	23.0	23.6	24.6	24.1	24.6	24.6	21.5
II.—SOUTH EASTERN COUNTIES.													
1	Surrey (extra-metropolitan) -	17.3	19.5	19.6	18.9	18.7	17.3	18.6	18.4	19.9	17.8	18.6	16.3
2	Kent (extra-metropolitan) -	17.9	20.5	20.9	20.4	19.3	19.4	19.0	19.4	20.8	17.3	19.5	17.9
3	Sussex - - - - -	18.1	19.0	19.9	20.0	18.4	18.5	17.5	18.1	20.2	18.4	18.6	16.9
4	Hampshire - - - -	18.3	19.3	19.9	20.3	19.3	18.1	18.7	19.4	20.6	19.4	19.3	18.0
5	Berkshire - - - -	18.6	20.1	20.4	20.5	19.6	18.6	18.2	20.6	22.1	19.3	19.3	17.0
III.—SOUTH MIDLAND COUNTIES.													
6	Middlesex (extra-metropolitan)	19.1	21.4	22.1	20.1	20.6	19.3	19.6	20.7	21.6	20.5	20.6	18.4
7	Hertfordshire - - -	17.8	20.2	22.0	19.6	18.0	18.6	18.0	18.0	20.3	20.4	19.3	18.6
8	Buckinghamshire - -	19.2	20.5	22.1	20.5	19.3	19.6	18.5	19.2	22.4	20.5	20.3	18.4
9	Oxfordshire - - - -	18.7	21.3	22.1	20.3	19.0	19.4	17.9	19.2	22.1	20.7	20.1	18.2
10	Northamptonshire -	19.0	22.3	22.1	22.0	19.5	20.5	19.3	19.3	22.2	20.3	20.9	20.9
11	Huntingdonshire - -	18.9	22.3	22.3	21.7	18.6	17.5	18.7	18.6	18.7	20.0	20.1	17.6
12	Bedfordshire - - -	18.7	21.0	24.2	23.0	21.2	20.5	20.6	18.1	22.1	20.3	20.9	18.6
13	Cambridgeshire - -	20.0	22.0	21.8	21.0	19.2	18.9	19.0	19.1	20.6	19.4	20.1	18.8
IV.—EASTERN COUNTIES.													
14	Essex - - - - -	18.9	21.1	20.8	19.6	19.7	18.2	18.4	19.7	20.6	19.7	19.7	17.8
15	Suffolk - - - - -	18.2	22.7	20.7	19.9	18.6	19.0	18.1	19.1	19.5	20.1	19.6	18.3
16	Norfolk - - - - -	20.0	21.8	22.0	22.2	20.5	19.4	20.5	20.2	21.6	21.0	20.9	19.7
V.—SOUTH WESTERN COUNTIES.													
17	Wiltshire - - - - -	18.4	20.5	21.2	20.2	18.4	18.7	17.5	18.8	21.6	19.1	19.4	17.4
18	Dorsetshire - - - -	17.6	19.7	20.1	20.7	18.6	17.5	16.6	18.0	20.7	18.5	18.8	16.5
19	Devonshire - - - -	19.2	20.3	21.2	20.5	22.4	19.5	18.4	20.6	21.9	20.9	20.5	19.2
20	Cornwall - - - - -	20.2	22.6	21.8	19.3	19.5	19.9	19.4	21.0	22.5	20.1	21.0	20.0
21	Somersetshire - - -	17.5	21.0	22.0	20.2	19.3	18.5	17.5	19.0	21.3	19.6	19.7	18.5
VI.—WEST MIDLAND COUNTIES.													
22	Gloucestershire - - -	19.4	23.0	22.4	20.8	20.6	19.5	19.5	20.8	24.6	20.3	21.1	18.6
23	Herefordshire - - -	18.1	19.0	22.0	22.1	18.3	17.5	19.1	19.9	21.5	18.0	19.7	16.3
24	Shropshire - - - -	19.2	20.8	21.3	21.8	20.1	18.9	19.5	19.3	20.9	19.1	20.1	18.6
25	Staffordshire - - -	24.1	24.1	23.8	23.3	25.0	22.5	22.1	22.7	23.0	22.7	22.7	24.7
26	Worcestershire - - -	18.6	21.0	22.9	20.0	19.9	18.8	19.9	21.4	20.3	19.5	20.2	19.1
27	Warwickshire - - -	22.0	22.3	24.9	23.2	22.6	22.9	22.6	21.3	23.0	22.9	22.3	21.2
VII.—NORTH MIDLAND COUNTIES.													
28	Leicestershire - - -	20.2	24.5	22.5	22.0	20.7	21.5	22.0	21.8	22.6	21.9	22.1	22.4
29	Rutlandshire - - - -	18.4	22.5	20.5	19.5	17.8	17.7	17.8	18.0	21.6	19.9	19.2	17.5
30	Lincseshire - - - -	17.9	19.8	20.2	21.1	18.5	18.4	18.0	19.0	19.0	19.2	19.1	18.5
31	Nottinghamshire - -	20.5	21.8	22.7	21.7	21.4	19.6	21.8	22.0	22.1	21.6	21.7	22.8
32	Derbyshire - - - -	19.9	21.0	21.9	21.5	21.3	21.0	22.1	22.1	21.9	20.8	21.5	20.6
VIII.—NORTH WESTERN COUNTIES.													
33	Cheshire - - - - -	22.4	22.8	22.7	22.9	24.6	21.9	22.8	20.3	22.0	22.0	22.6	20.9
34	Lancashire - - - -	25.7	26.4	27.3	26.3	20.4	27.0	27.3	26.5	26.6	27.5	27.3	25.4
IX.—YORKSHIRE.													
35	West Riding - - - -	23.4	25.2	26.0	25.9	25.9	22.4	24.5	25.2	25.7	24.1	24.9	24.5
36	East Riding (with York) -	23.4	25.0	22.1	22.6	21.7	21.2	22.7	22.3	21.7	20.9	22.5	22.2
37	North Riding - - -	20.5	21.1	20.7	20.7	20.4	20.2	19.4	21.4	20.9	20.4	20.6	20.4
X.—NORTHERN COUNTIES.													
38	Durham - - - - -	22.1	23.4	22.7	22.3	22.5	24.2	24.6	25.4	22.5	22.3	22.9	22.4
39	Northumberland - -	22.3	23.1	22.7	22.3	22.7	25.4	22.7	22.6	21.9	22.4	22.7	22.6
40	Cumberland - - - -	22.4	22.6	22.0	22.2	21.7	22.9	22.4	21.1	20.6	22.3	22.4	22.1
41	Westmorland - - -	20.3	17.3	18.1	17.0	17.3	18.6	18.4	17.6	18.7	18.6	18.0	17.1
XI.—MONMOUTHSHIRE AND WALES.													
42	Monmouthshire - - -	21.0	21.1	22.2	22.5	22.1	20.7	20.1	20.2	22.4	22.5	22.1	21.2
43	South Wales - - - -	20.1	20.7	22.4	24.2	22.6	20.2	19.4	20.2	22.1	21.0	21.4	21.5
44	North Wales - - - -	21.3	21.6	21.9	21.3	20.2	21.6	20.6	21.3	20.4	19.9	21.4	19.8

TABLE 29.—Annual Rate of Mortality per 1000 in Town and Country Districts of England in each Quarter of the Eleven Years 1862-1872.

—	AREA in Statute Acres.	POPULATION enumerated.		Quarters ending	ANNUAL RATE OF MORTALITY per 1000 in each Quarter of the Years											
		1861.	1871.		1862.	1863.	1864.	1865.	1866.	1867.	1868.	1869.	1870.	1871.	Mean Rate	1872.
					1862.	1863.	1864.	1865.	1866.	1867.	1868.	1869.	1870.	1871.		
In 120 Districts and 80 Sub-districts comprising the CHIEF TOWNS.	3,183,965	10,980,841	12,902,968	March	23.6	27.2	29.9	23.8	22.7	27.2	24.0	26.8	27.5	28.7	27.4	25.4
				June	22.7	24.8	24.2	23.5	20.4	22.0	22.8	23.3	22.8	22.9	22.4	22.6
				Sept.	19.8	24.2	24.0	23.9	25.1	22.5	26.9	23.3	24.6	24.6	24.8	22.1
				Dec.	22.3	24.2	26.2	25.7	24.4	24.4	24.8	24.4	24.8	24.4	25.1	22.2
				YEAR	23.6	25.1	26.1	25.5	26.4	26.9	24.4	24.6	24.9	25.0	25.0	23.4
In the remaining Districts and 80 Sub-districts of England and Wales comprising chiefly SMALL TOWNS and COUNTRY PARISHES.	94,125,256	3,125,263	4,819,264	March	18.8	20.4	20.9	20.4	19.6	19.0	18.7	19.2	20.2	19.4	19.7	18.6
				June	21.7	23.0	24.9	24.8	22.0	22.7	19.5	21.9	23.8	21.9	22.6	20.9
				Sept.	19.6	20.8	20.5	20.2	21.2	19.3	17.4	19.9	20.1	19.1	19.6	18.9
				Dec.	15.6	18.4	18.1	17.8	17.0	16.4	19.4	16.7	18.4	17.3	17.5	17.0
				YEAR	18.8	20.4	20.9	20.4	19.6	19.0	18.7	19.2	20.2	19.4	19.7	18.6

Note.—A correction has been made for the inequality of days in the quarters, also for the extra day in leap years.

Following are the names of the 120 Districts and 80 Sub-districts comprising the CHIEF TOWNS:—All the 23 Districts of London; Croydon, Kingston, Richmond, Gravesend, Medway, Tunbridge; West and East Middlesons Sub-districts (Middlesons); Canterbury; Mewter Sub-district (Sheppey); Thanet, Dover, Hastings, Brighton; Shoreham Sub-district (Steyning); Porsea Island, Alverstoke, Southampton; Winchester Sub-district (Winchester); Reading, Brentford, Edmonston; St. Clement Sub-district (Hamington); Oxford, Northampton; Peterborough Sub-district (Peterborough); Bedford and Kempston, and Bedford and Cardington Sub-districts (Bedford); Luton Sub-district (Luton); Cambridge, West Ham, Colchester, Bury St. Edmunds, Ipswich, Yarmouth, Norwich, King's Lynn, Melkham; Salisbury Sub-district (Alderbury); Weymouth Sub-district (Weymouth); Exeter; Torquay Sub-district (Newton Abbot); Plymouth, East Stonehouse, Stoke Damerel, Truro, Redruth; St. Mary Magdalen and St. James Sub-districts (Taunton); Bridgwater Sub-district (Bridgwater); Bath; Badminton Sub-district (Badminton); Bristol, Clifton; St. Nicholas and St. John Baptist Sub-districts (Gloucester); Cheltenham; Hereford City Sub-district (Hereford); Madley; St. Mary and St. Chad Sub-districts (Aldham); Stafford Sub-district (Stafford); Newcastle-under-Lyme Sub-district (Newcastle-under-Lyme); Wolstanton, Stoke-upon-Trent; Burton-on-Trent Sub-district (Burton-on-Trent); Wolverhampton, Walsall, West Bromwich, Dudley, Leaverbridge; Kidderminster and Lower Mutton Sub-districts (Kidderminster); Worcester, Birmingham, Aston, Coventry, Warwick; Loughborough Sub-district (Loughborough); Leicester; Boston Sub-district (Boston); Lincoln Home Sub-district (Lincoln); Great Grimsby Sub-district (Calster); Radford, Nottingham; Newark Sub-district (Newark); Derby, Hayfield, Stockport; East and West Macclesfield and Sutton Sub-districts (Macclesfield); Runcorn Sub-district (Runcorn); Congleton Sub-district (Congleton); Chester Castle and Chester Cathedral Sub-districts (Chester); Birkhead, Liverpool, West Derby, Prescott, Wigan, Warrington, Leigh, Bolton, Bury, Barton-upon-Irwell, Chorlton, Salford, Manchester, Ashton-under-Lyne, Oldham, Rochdale, Haslingden, Burnley, Blackburn; Chorley Sub-district (Chorley); Preston; Lancaster Sub-district (Lancaster); Kighley, Todmorden, Huddersfield, Halifax, Bradford, Hunslet, Holbeck, Bramley, Leeds, Dewsbury, Wakefield, Barnsley, Ecclesall Bierlow, Sheffield; Doncaster Sub-district (Doncaster); Bootham, Micklegate, and Walmgate Sub-districts (York); Scalegate, Hull; Scarborough Sub-district (Scarborough); Darlington Sub-district (Darlington); Stockton, Hartlepool; St. Oswald and St. Nicholas Sub-districts (Durham); Houghton-le-Spring, Sunderland, South Shields, Gateshead, Newcastle-upon-Tyne, Tyneworth; St. Cuthbert and St. Mary Sub-districts (Carlisle); Whitehaven Sub-district (Whitehaven); Kendal Sub-district (Kendal); Newport Sub-district (Newport); Cardiff Sub-district (Cardiff); Merthyr Tydfil; Llanaeloch and Swansea Sub-districts (Swansea); Llanelly Sub-district (Llanelly); Pembroke Sub-district (Pembroke).

TABLE 30.—Average Annual Rate of Mortality to 1000 of the Population in England and its 11 Registration Divisions in the Two Decades 1851-60 and 1861-70, in the Year 1872, and in each Quarter of that Year.

DIVISIONS.	Area in Acres.	Enu-merated Popu-lation, 1871.	Persons to an Acre, 1871.	ANNUAL RATE OF MORTALITY to 1000 LIVING.						
				Mean Rate in the 10 Years.		In the Year 1872.				
				1851-60.	1861-70.	Year.	Winter Quarter.	Spring Quarter.	Summer Quarter.	Autumn Quarter.
ENGLAND	27,219,221	22,712,268	81	22.2	22.4	21.8	22.5	21.0	20.5	20.2
I. LONDON	75,263	2,254,200	43.13	22.6	24.8	21.5	24.0	20.7	21.4	19.9
II. SOUTH EASTERN	2,204,451	2,167,796	54	19.6	19.1	17.4	19.2	17.0	16.9	16.2
III. SOUTH MIDLAND	3,201,225	1,443,654	45	20.4	22.2	18.9	20.8	18.4	18.3	18.0
IV. EASTERN	3,211,441	1,218,728	38	20.6	20.1	18.6	21.0	17.8	17.5	18.1
V. SOUTH WESTERN	4,061,170	1,200,777	28	20.0	19.9	18.6	21.4	19.1	16.1	17.3
VI. WEST MIDLAND	3,245,460	2,720,609	88	22.4	21.8	21.1	22.9	21.1	19.6	20.7
VII. NORTH MIDLAND	3,225,445	1,408,262	40	21.1	20.8	21.0	22.9	21.2	21.4	19.2
VIII. NORTH WESTERN	1,998,214	3,229,044	170	26.5	26.2	24.6	26.6	22.8	24.0	22.8
IX. YORK	3,702,224	2,204,629	65	22.1	24.9	24.0	26.5	22.7	22.9	22.2
X. NORTHERN	3,244,247	1,414,224	40	22.9	22.7	24.9	27.2	22.9	22.9	22.2
XI. WELSH	4,122,242	1,421,270	28	21.2	21.6	20.9	22.9	21.9	18.0	19.2

TABLE 31.—The Average Prices of Consols, of Wheat, of Meat, and of Potatoes, and also the Average Number of Paupers relieved on the last day of each Week, in each of the Twenty-one Years 1852-72, and in each Quarter of the Ten Years 1863-72.

YEARS.	Average Price of CONSOLS (for Money).	Average Price of WHEAT per Quarter in England and Wales.		PAUPERISM.		AVERAGE PRICES OF							
		s.	d.	In-door.	Out-door.	MEAT per lb. at the Metropolitan Meat Market (by the Carcase).				BEST POTATOES per Ton at Waterloo Market, Southwark.			
						BEEF.		MUTTON.		Range of Prices.		Range of Prices.	
						Range of Prices.	Mean.	Range of Prices.	Mean.	Range of Prices.	Mean.		
	£	s. d.			d.	d.	d.	d.	s.	s. d.			
1852	99½	40 10	—	—	3½-5	4½	4-5½	4½	79-103	91 0			
1853	97½	52 11	—	—	4-5½	4½	4½-7	5	116-145	120 6			
1854	91½	72 5	—	—	4½-6½	5½	4½-7	5½	107-131	119 0			
1855	90½	74 8	—	—	4½-6½	5½	4½-6½	5½	94-107	100 6			
1856	93	69 3	—	—	4½-6½	5½	4½-6½	5½	78-93	85 6			
1857	91½	56 5	121,060	737,227	4½-6½	5½	4½-6½	5½	108-134	120 8			
1858	97	44 3	120,140	751,031	4½-6½	5½	4½-6½	5½	104-136	120 0			
1859	95	43 10	110,703	705,590	4½-6½	5½	4½-7	5½	79-109	84 0			
1860	94	53 3	110,603	687,763	4-6½	5½	5-7½	6½	120-145	132 6			
1861	92	55 4	122,600	720,366	4-6½	5½	5-7	6½	114-134	124 0			
1862	92½	55 5	120,974	820,963	4-6½	5½	5-6½	6½	125-149	137 0			
1863	92½	44 8	129,934	859,751	4½-6½	5½	4½-7	5½	90-111	100 6			
1864	90½	40 3	126,753	785,689	4½-6½	5½	4½-7	6½	64-86	75 0			
1865	89½	41 9	127,589	752,199	4½-6½	5½	4½-8½	7	75-101	88 0			
1866	87½	40 11	129,914	734,530	4½-7	5½	4½-8	6½	69-109	89 0			
1867	85½	64 5	129,565	722,390	4½-6½	5½	5-7	6	115-161	133 0			
1868	94	63 9	148,511	809,536	4½-6½	5½	4½-6½	5½	111-164	137 6			
1869	93½	43 2	146,207	815,570	4½-7½	6½	5-7½	6½	75-124	99 6			
1870	92½	43 10	149,447	827,107	4½-7½	6½	5½-7½	6½	90-119	104 6			
1871	93	56 10	148,905	805,797	5½-7	6½	5½-8	6½	65-89	77 0			
1872	92½	57 1	137,278	714,970	5½-7½	6½	6-8½	7½	116-148	131 6			
QUARTERS ending													
1863—													
March	92½	46 7	142,257	943,324	4-6½	5½	5-7	6	120-130	125 0			
June	93½	45 2	127,063	873,503	4½-6½	5½	4½-6½	5½	110-150	120 0			
Sept.	93	46 9	120,343	817,238	4½-6½	5½	4½-6½	5½	70-105	87 6			
Dec.	92½	40 6	130,072	804,940	4-6½	5½	5-7	6	60-80	70 0			
1864—													
March	91	40 4	139,606	855,776	4½-6½	5½	5½-7	6½	55-70	63 6			
June	91½	39 7	122,523	786,563	4½-6½	5½	5½-7	6½	40-60	50 0			
Sept.	89½	42 3	115,198	740,210	4½-6½	5½	5½-7	6½	80-120	100 0			
Dec.	89½	38 5	123,326	771,908	4½-7	5½	5½-7½	6½	30-95	67 6			
1865—													
March	89½	38 4	140,517	819,898	4½-7	5½	5½-7½	6½	85-97	91 0			
June	90½	40 6	123,750	765,496	4½-6½	5½	5½-6½	6½	90-115	102 6			
Sept.	89½	43 8	117,221	719,611	4½-7	5½	5½-8	7½	65-100	85 0			
Dec.	88½	44 10	123,353	724,792	4½-7	5½	5½-6½	6½	60-90	75 0			
1866—													
March	87	45 6	139,541	759,400	4½-6½	5½	5½-7½	6½	55-90	72 6			
June	86½	45 0	125,044	734,743	4½-7	5½	5½-6½	6½	60-95	77 6			
Sept.	88½	51 6	120,985	717,535	5½-7½	6½	5½-6½	6½	75-120	97 6			
Dec.	89½	56 8	134,066	735,654	4½-7	5½	5½-7	6½	35-130	107 6			
1867—													
March	90½	60 7	148,220	834,681	4½-7	5½	5-7½	6½	115-160	137 6			
June	92½	63 11	134,353	779,153	4½-6½	5½	5½-7½	6½	135-175	155 0			
Sept.	94½	65 4	129,220	743,566	4½-6½	5½	5-7	6	100-155	127 6			
Dec.	94½	67 11	145,586	771,754	4½-6½	5½	4½-6½	5½	110-155	123 6			
1868—													
March	93	72 2	159,720	861,044	4½-6½	5½	4½-6½	5½	125-170	147 6			
June	94½	71 10	142,732	801,500	4½-6½	5½	4½-7	5½	130-170	150 0			
Sept.	94½	59 1	135,794	779,039	4½-6½	5½	4½-6½	5½	120-175	147 6			
Dec.	94½	51 11	152,747	796,761	4½-7	5½	4½-6½	5½	70-140	106 0			
1869—													
March	92½	50 3	162,206	850,833	4½-7½	6	4½-7	6½	70-140	106 0			
June	95½	45 7	145,094	816,260	4½-7	6½	5-7½	6½	60-130	96 0			
Sept.	93	50 11	137,406	781,222	4½-7½	6½	5½-7½	6½	96-125	110 0			
Dec.	93½	46 0	152,021	812,753	4½-7	6½	5-7½	6½	75-100	87 6			
1870—													
March	92½	42 3	164,552	893,895	4½-7	5½	5½-7½	6½	96-110	102 6			
June	94	44 8	144,225	826,526	4½-6½	5½	5½-7	6½	115-135	125 0			
Sept.	91½	50 4	133,223	789,409	4½-7	5½	5-8	6½	100-140	120 0			
Dec.	92½	50 1	150,264	804,219	5-7½	6½	5½-8	6½	50-90	70 0			
1871—													
March	92½	53 7	160,268	879,574	5-7½	6½	5½-7½	6½	75-100	87 6			
June	93½	59 9	140,227	806,126	5½-7½	6½	5½-6½	6½	51-76	63 6			
Sept.	93½	57 9	132,027	769,764	5½-8	6½	5½-9	7½	60-77	68 6			
Dec.	93	56 3	141,027	759,026	5-7½	6½	5½-6½	6½	75-104	89 6			
1872—													
March	92½	55 4	149,904	777,275	5-7½	6½	5½-6½	7½	80-120	100 0			
June	92½	56 8	134,422	724,792	5½-7½	6½	6-6½	7½	124-150	137 0			
Sept.	92½	58 11	126,422	681,267	5½-8	6½	6½-9½	7½	105-123	119 0			
Dec.	92½	57 8	123,023	675,644	5½-8	6½	6-8½	7½	153-187	170 0			

TABLE 33.—Population; Births and Deaths during the Year 1872 in Fifty large Town Districts

District Num-ber.	TOWNS.	ESTIMATED PO-PULATION in the middle of the year 1872.	REGISTERED during the year 1872.		ANNUAL RATE to 1,000 living during the Year 1872.			DISTRICTS and SUB-DISTRICTS, taken as approximately representing the several Towns.
			Births.	Deaths.	Births.	Deaths.	Deaths from 7 Zymotic Diseases.	
TOTAL of 50 TOWNS -		2,505,094	92,518	69,551	36.9	23.8	5.0	Total of the under-mentioned Districts and Sub-districts.
II.—SOUTH EASTERN COS.								
45	Chatham P	59,938	1,923	1,126	32.0	18.8	3.2	Entire District of Medway.
46	Maidstone M	26,626	848	478	31.8	18.0†	3.0	West and East Sub-districts.
67	Dover M	35,477	1,146	894	32.3	25.2	3.5	Entire District.
63	Hastings M	32,520	910	578	28.0	17.8†	1.3	All Saints and St. Mary-in-the-Castl
76	Brighton M	91,684	2,902	1,912	30.6	20.9	3.2	Entire District. (Sub-districts
58	Gosport -Town-	32,636	810	493	35.8	21.8	4.2	Entire District of Alverstoke.
96	Southampton M	48,660	1,649	989	33.9	20.3	2.4	Entire District.
118	Reading M	34,402	1,273	661	37.0	19.2	1.6	Entire District.
III.—SOUTH MIDLAND COS.								
140	Oxford M	39,780	1,241	765	31.3	19.3	2.3	Entire District, and St. Clement
159	Northampton M	48,745	1,919	1,447	29.4	29.7†	1.3	Sub-district of Headington.
178	Cambridge M	30,573	928	624	30.4	20.4	3.8	St. Giles & All Saints Sub-districts.
IV.—EASTERN COUNTIES.								
195	Colchester M	26,696	883	516	33.1	19.3	3.1	Entire District.
213	Ipswich M	43,482	1,491	1,043	34.3	24.0	5.7	Entire District.
219	Yarmouth M	44,663	1,494	1,015	33.4	22.7	5.2	Entire District and Gorleston
V.—SOUTH WESTERN COS.								(Mutford) Sub-district.
273	Exeter M	34,763	1,089	931	31.3	26.8	3.8	Entire District.
277	Plymouth M	68,798	2,097	1,534	30.3	22.3	5.5	Entire District.
278	East Stonehouse	14,617	563	384	38.5	26.3	5.3	Entire District.
279	Devonport M	50,051	1,501	1,023	30.0	20.4	5.0	Entire District of Stoke Damerel.
317	Bath M	54,491	1,382	1,239	25.4	22.7	2.6	Bathwick, Abbey, Lyncombe, Wal
VI.—WEST MIDLAND COS.								cot, and Lansdown Sub-districts
335	Cheltenham P	42,210	1,053	742	24.9	17.6†	1.6	Cheltenham Sub-district.
352	Shrewsbury M	27,434	861	566	31.4	20.6†	3.9	Entire District.
364	Stoke-upon-Trent P	148,057	6,430	3,678	43.4	24.8	5.5	Entire Dis. of Stoke-on-Trent and Tun
373	Walsall M	50,130	2,081	1,447	41.5	23.9†	13.0	stall, Burslem Sub-ds. (Wolstanton)
375	Dudley P	43,644	2,047	1,410	46.9	32.3†	1.2	Blowick & Walsall Sub-districts.
380	Worcester M	32,572	1,029	697	31.6	21.4	4.5	Dudley Sub-district.
393	Coventry M	39,921	1,530	869	38.6	21.8	4.8	Entire District.
VII.—NORTH MIDLAND COS.								
421	Lincoln M	31,751	1,142	711	36.0	22.4†	3.4	Home Sub-district.
438	Derby M	63,907	2,533	1,309	39.6	20.5	3.0	Entire District.
VIII.—NORTH WESTERN COS.								
448	Stockport M	53,962	2,224	1,520	37.8	25.8†	4.8	Heaton Norris and Stockport, 1st
446	Macclesfield M	33,596	1,148	693	34.2	20.6	2.6	and 2d Sub-districts.
462	Chester M	46,578	1,522	978	32.7	21.0†	2.6	East and West Macclesfield and
454	Birkenhead P	66,503	2,696	1,300	40.6	20.5	3.3	Sutton Sub-districts.
489	Wigan M	39,332	1,816	1,045	46.1	26.6†	6.2	Castle and Cathedral Sub-district.
463	Bolton M	81,962	3,501	2,462	42.7	30.0†	7.1	Birkenhead and Tranmere Sub-districts
463	Bury P	45,335	1,744	1,194	38.5	26.3†	5.6	Wigan Sub-district.
468	Ashton-under-Lyne M	31,146	1,163	827	37.3	26.6†	4.1	{ Little, Eastern, and Western
470	Rochdale M	37,267	1,380	872	37.0	23.4†	2.6	Bolton Sub-districts.
474	Blackburn M	78,172	3,463	1,997	44.3	25.5†	3.8	{ South and North Bury and Elton
476	Preston M	85,738	3,704	2,391	43.2	27.9†	5.2	Sub-districts.
IX.—YORKSHIRE.								Ashton Town Sub-district.
494	Huddersfield P	39,159	1,347	870	34.4	22.2†	4.0	Castleton within and Wardleworth
495	Halifax M	48,833	1,660	1,116	34.0	22.9†	3.7	Sub-districts.
515	York M	56,603	1,965	1,369	32.9	24.2†	4.0	Blackburn Sub-district.
X.—NORTHERN COUNTIES.								Preston Sub-district.
551	South Shields M	79,303	3,597	2,094	45.4	26.4	7.2	Huddersfield Sub-district.
553	Gateshead M	50,682	2,236	1,297	44.6	25.9	5.3	Halifax Sub-district.
554	Tynemouth M	41,368	1,841	1,094	37.3	26.4	6.0	{ Bootham, Micklegate, and Walm-
569	Carlisle M	34,154	1,170	841	34.5	24.6†	5.3	gate Sub-district.
XI.—MONMOUTHSH. & WALES.								
582	Newport (Monmouth) M	30,596	1,073	703	35.1	23.0†	5.7	Entire District.
583	Cardiff M	67,076	2,415	1,510	36.0	23.6†	5.4	Gateshead Sub-district.
585	Merthyr Tydfil P	96,925	3,819	2,561	39.8	26.7	7.4	{ North Shields and Tynemouth
586	Swansea M	60,182	2,772	1,476	40.1	21.3	3.3	Sub-districts.
								St. Cuthbert & St. Mary Sub-dists
								Newport Sub-district.
								Cardiff Sub-district.
								{ Lower and Upper Merthyr Tydfil
								and Aberdare Sub-districts.
								{ Swansea and Llangafelach, and
								Llansamlet (Neath) Sub-dists.

NOTE.—The letter M or P affixed to the name of each Town denotes whether the limits, which the District or Sub-districts in the last column approximately represent, are Municipal or Parliamentary.

* The figures in this column are the unregistered numbers enumerated at the Census in April 1871, raised to the middle of 1872 by the addition of 1/3 times the annual rate of increase which prevailed between 1861 and 1871. A decrease of population between 1861 and 1871 was shown in Gosport, Devonport, Dudley, Coventry, Macclesfield, and Ashton-under-Lyne; in these instances the enumerated population has been proportionally depressed.

† These rates of mortality have been corrected by the exclusion of a proportional number of deaths occurring in County Hospitals and Lunatic Asylums, situate within the District or Sub-districts here taken as representing the town, or by the exclusion or addition of a proportion of the deaths in Union Workhouses in cases where a portion of the Union only is embraced by the area taken, or where the Workhouse is situated outside that area.

TABLE 34.—Population; Births and Deaths; Annual Birth and Death Rates; Mean Temperature and Rainfall, in the Year 1872, in LONDON and TWENTY other LARGE TOWNS of the UNITED KINGDOM.

CITIES AND BOROUGHES.	ESTIMATED POPULATION in the middle of the Year 1872.*	PER-SONS to an Acre, mid. 1872.	BIRTHS in 52 Weeks ending 28th Dec. 1872.	DEATHS in 52 Weeks ending 28th Dec. 1872.	ANNUAL RATE per 1000 living.					MEAN TEMPERATURE in 52 Weeks ending 28th Dec. 1872.	RAINFALL in inches in 52 Weeks ending 28th Dec. 1872.	
					BIRTHS in 52 Weeks ending 28 Dec. 1872.	DEATHS in 52 or 53 Weeks ending						
						1872.	2 Jan. 1869.	1 Jan. 1870.	31 Dec. 1870.			30 Dec. 1871.
TOTAL of 21 Towns in the UNITED KINGDOM	7,393,052	34.0	271,895	179,568	36.8	(52 weeks) 26.3	26.2	25.8	26.9	24.3	50.1	in. 29.80
LONDON	3,211,396	42.4	117,300	70,898	35.4	24.0	24.6	24.0	24.6	21.4	50.7	29.65
PORTSMOUTH	115,455	12.1	3,875	2,444	33.6	23.0	23.3	23.1	19.3	22.9	49.9	36.48
NORWICH	81,105	10.9	2,575	2,121	31.7	25.1	21.3	27.7	25.9	26.3	46.6	31.28
BRISTOL	186,423	30.8	6,606	4,110	35.4	22.3	23.1	25.4	26.3	22.0	—	—
WOLVERHAMPTON	62,268	20.5	2,666	1,785	27.5	26.8	26.1	23.5	26.0	25.9	48.7	45.28
BIRMINGHAM	320,164	44.7	14,123	8,048	40.3	25.9	23.1	23.0	24.9	23.0	46.3	—
LEICESTER	96,143	31.0	4,085	2,628	41.2	23.9	26.3	27.9	26.8	26.8	—	—
NOTTINGHAM	82,225	44.2	3,007	2,235	34.1	23.9	24.2	24.9	26.0	25.3	49.4	35.06
LIVERPOOL	499,397	37.9	19,333	12,540	38.7	31.0	30.4	23.9	25.1	27.1	49.3	45.06
MANCHESTER	322,759	78.6	14,073	10,079	39.0	34.3	30.7	26.8	31.2	26.6	—	—
SALFORD	127,223	34.7	5,399	3,299	42.2	31.0	26.4	25.8	30.4	23.8	48.5	46.21
OLDHAM	84,004	30.2	3,279	2,210	39.0	26.3	25.7	27.0	24.9	31.1	—	—
BRADFORD	151,730	32.0	6,064	3,984	40.0	27.0	25.6	27.5	25.5	26.8	50.1	41.27
LEEDS	208,564	12.4	10,948	7,425	41.1	25.3	26.6	26.7	26.4	27.9	49.4	41.00
SHENFIELD	247,847	10.9	9,989	6,445	40.3	28.1	26.7	26.5	26.2	26.0	45.9	45.22
HULL	124,976	33.1	4,375	3,266	39.0	26.6	27.4	23.8	23.3	26.1	—	—
SUNDERLAND	100,665	30.4	4,427	2,673	44.8	27.3	23.9	20.9	26.5	26.5	—	—
NEWCASTLE-ON-TYNE	120,764	24.5	5,240	3,426	40.1	27.1	27.3	25.4	23.9	26.3	—	—
EDINBURGH	205,146	46.8	6,564	5,427	32.0	25.2	27.6	26.7	26.9	26.5	46.4	—
GLASGOW	426,126	24.8	18,999	12,901	38.8	30.7	24.0	26.6	23.9	26.4	—	—
DUBLIN	210,565	31.9	8,307	6,970	27.0	25.8	24.7	24.9	26.3	26.5	49.1	37.49

* The figures in this column, excepting those for London and Dublin, are the uncorrected numbers enumerated at the Census in April 1871, raised to the middle of 1872 by the addition of 1½ times the annual rate of increase which prevailed between 1861 and 1871. The estimate for London is based upon the revised Census number for 1871, and in the case of Dublin the population is taken as stationary at the revised number then enumerated.

TABLE 35.—LONDON.—Deaths in Public Institutions in the 52 or 53 Weeks of each of the Thirteen Years 1860-72.*

	1860	1861	1862	1863	1864	1865	1866	1867	1868	1869	1870	1871	1872
	9650	10276	11813	(52 weeks) 11112	12731	13116	13054	12003	(53 weeks) 12326	12308	12300	14065	12669
TOTAL DEATHS IN PUBLIC INSTITUTIONS													
IN WORKHOUSES	4151	3757	6401	6187	7055	6716	7088	6829	6769	7098	6633	6875	6177
PRISONS	41	45	53	64	125	99	95	90	75	88	76	76	57
MILITARY AND NAVAL ASYLUMS	272	351	307	269	315	273	193	147	176	165	66	51	36
GENERAL HOSPITALS	3089	3264	3167	3189	3558	3354	3213	3291	3714	3480	3614	3706	3263
HOSPITALS FOR SPECIAL DISEASES	413	235	690	827	963	1002	1167	920	923	349	921	2320	1123
LYING-IN HOSPITALS — { Women	34	38	35	11	34	26	22	31	15	12	31	16	12
— { Children	57	53	40	37	46	42	50	51	46	41	60	37	60
MILITARY AND NAVAL HOSPITALS	173	223	226	206	215	176	146	177	163	170	200	213	126
HOSPITALS AND ASYLUMS FOR FOREIGNERS	47	58	74	61	82	71	96	100	79	93	102	99	94
LUNATIC ASYLUMS	313	276	310	264	327	353	352	357	326	326	335	347	265

* This Table is compiled from the Weekly Returns made by the Registrars of London, and relates to the 52 or 53 weeks of each year. The figures for 1872 will not agree with those given on pages 102-3, which relate to the correct year instead of the 53 weeks; moreover, the same Institutions are not in all cases included in each list.

TABLE 36.—London and its Registration Sub-districts. Area inclusive and exclusive of TIDAL WATER.

	TOTAL AREA in Acres.	AREA in Acres, exclusive of Tidal Water.	TIDAL WATER.		TOTAL AREA in Acres.	AREA in Acres, exclusive of Tidal Water.	TIDAL WATER.
LONDON	78,060	75,368	2,718	EAST DISTRICTS.			
WEST DISTRICTS	10,778	10,890	879	14.—SHOREDITCH.			
NORTH DISTRICTS	12,468	12,468	—	Holywell - - - - -	67	67	—
CENTRAL DISTRICTS	2,226	2,128	98	St. Leonard - - - - -	74	74	—
EAST DISTRICTS	5,948	4,500	448	Hoxton New Town - - -	123	123	—
SOUTH DISTRICTS	44,661	45,968	1,798	Hoxton Old Town - - -	117	117	—
WEST DISTRICTS.				Haggerston West - - -	121	121	—
1.—KENNINGTON.				Haggerston East - - -	127	127	—
St. Mary Paddington - -	806	806	—	15.—BETHNAL GREEN.			
St. John Paddington - -	445	445	—	Hackney-road - - - - -	141	141	—
Kennington Town - - -	1,497	1,497	—	Green - - - - -	390	390	—
Erompton - - - - -	626	626	—	Church - - - - -	121	121	—
St. Peter Hammersmith -	202	123	17	Town - - - - -	98	98	—
St. Paul Hammersmith -	2,117	2,102	15	16.—WHITECHAPEL.			
Fulham - - - - -	1,890	1,716	174	Artillery - - - - -	25	25	—
2.—CHELSEA.				Spitalfields - - - - -	53	53	—
Chelsea South - - - - -	300	304	65	Mile End New Town - -	68	68	—
Chelsea North-west - - -	209	209	—	Whitechapel North - - -	69	69	—
Chelsea North-east - - -	228	223	—	Whitechapel Church - -	46	46	—
3.—ST. GEO. HANOVER SQ.				Goodman's Fields - - -	51	51	—
Hanover Square - - - - -	420	420	—	Aldgate - - - - -	114	87	27
May Fair - - - - -	127	127	—	17.—ST. GEO. IN-THE-EAST.			
Belgrave - - - - -	524	543	41	St. Mary - - - - -	62	62	—
St. John - - - - -	268	211	47	St. Paul - - - - -	84	84	—
St. Margaret - - - - -	638	618	20	St. John - - - - -	96	97	1
4.—WESTMINSTER.				18.—STEPNEY.			
St. James's Square - - -	24	24	—	Shadwell - - - - -	177	106	69
Golden Square - - - - -	54	54	—	Ratcliff - - - - -	123	111	21
Barwick-street - - - - -	24	24	—	Limehouse - - - - -	290	243	17
St. Anne Soho - - - - -	54	54	—	19.—MILE END OLD TOWN.			
NORTH DISTRICTS.				Mile End Old Town Westn.	129	129	—
5.—MARTLEBORNE.				Mile End Old Town Eastn.	490	490	—
All Souls - - - - -	112	112	—	20.—POPULAR.			
Cavendish Square - - -	112	112	—	Bow - - - - -	1124	1171	12
Rectory - - - - -	116	116	—	Poplar - - - - -	1464	1164	300
St. Mary - - - - -	106	106	—	SOUTH DISTRICTS.			
Christchurch - - - - -	512	512	—	21.—ST. SAVIOUR SOUTHW.			
St. John - - - - -	545	545	—	Christchurch Southwark -	98	77	21
6.—HAMPTSTAD.				St. Saviour Southwark -	126	126	90
Hampstead - - - - -	2,946	2,946	—	Kent-road - - - - -	106	106	—
7.—PANCRAS.				Borough-road - - - - -	64	64	—
Regent's Park - - - - -	419	419	—	London-road - - - - -	117	117	—
Tottenham-court - - - -	144	144	—	Trinity Newington - - -	146	146	—
Gray's Inn Lane - - - - -	124	124	—	St. Peter Walworth - - -	519	419	—
Somers Town - - - - -	123	123	—	St. Mary Newington - -	167	167	—
Camden Town - - - - -	170	170	—	22.—ST. OLAVE SOUTHW.			
Kentish Town - - - - -	1,622	1,622	—	St. Olave Southwark - -	74	55	19
8.—LALINGTON.				St. John Horsleydown -	94	69	25
Islington West - - - - -	1,226	1,226	—	Leather Market - - - - -	98	98	—
Islington East - - - - -	1,861	1,861	—	St. Mary Magdalen - - -	142	143	—
9.—HACKNEY.				St. James Bermondsey -	417	321	96
Stoke Newington - - - -	628	628	—	Rotherhithe - - - - -	305	73	152
Stamford Hill - - - - -	612	612	—	23.—LAMBETH.			
West Hackney - - - - -	467	467	—	Waterloo-road 1st - - -	90	67	23
Hackney - - - - -	1,795	1,795	—	Waterloo-road 2nd - - -	142	100	42
South Hackney - - - - -	422	422	—	Lambeth Church 1st - -	206	183	46
CENTRAL DISTRICTS.				Lambeth Church 2nd - -	186	186	—
10.—ST. GILES.				Kennington 1st - - - -	497	490	7
St. George Bloomsbury - -	122	122	—	Kennington 2nd - - - -	496	496	—
St. Giles South - - - - -	64	64	—	Erixton - - - - -	1,429	1,429	—
St. Giles North - - - - -	59	59	—	Norwood - - - - -	1,009	1,009	—
11.—STRAND.				24.—WANDSWORTH.			
Long Acre - - - - -	26	26	—	Clapham - - - - -	1,127	1,127	—
Charing Cross - - - - -	262	248	10	Battersea - - - - -	2,293	2,293	159
St. Mary-le-Strand - - -	64	66	8	Wandsworth - - - - -	2,468	2,463	65
St. Clement Danes - - -	78	61	15	Putney - - - - -	2,273	2,263	26
12.—HOLBORN.				Streatham - - - - -	2,460	2,460	—
St. George-the-Martyr - -	104	104	—	25.—CAMBERWELL.			
St. Andrew Eastern - - -	23	23	—	Dulwich - - - - -	1,420	1,420	—
Batton Hill - - - - -	60	60	—	Camberwell - - - - -	1,278	1,278	—
St. James Clerkenwell - -	73	73	—	Peckham - - - - -	1,175	1,175	—
Amwell - - - - -	25	25	—	St. George - - - - -	447	447	—
Fentonville - - - - -	128	128	—	26.—GREENWICH.			
Oswell-street - - - - -	91	91	—	St. Paul Deptford - - -	1,601	1,274	327
Old-street - - - - -	51	51	—	St. Nicholas Deptford -	148	111	37
City-road - - - - -	76	76	—	Greenwich West - - - -	226	207	29
Whitecross-street - - -	22	22	—	Greenwich East - - - -	1,716	1,494	261
Finsbury - - - - -	79	79	—	27.—LEWISHAM.			
13.—LONDON CITY.				Eitham - - - - -	4,424	4,424	—
St. Botolph - - - - -	66	66	—	Lee - - - - -	1,608	1,608	—
Cripplegate - - - - -	66	66	—	Lewisham Village - - -	2,721	2,721	—
St. Sepulchre - - - - -	46	46	—	Sydenham - - - - -	1,628	1,628	—
St. Bride - - - - -	60	55	10	28.—WOOLWICH.			
Castle Baynard - - - - -	60	55	14	Charlton - - - - -	2,026	1,292	70
Christchurch - - - - -	73	73	—	Woolwich Dockyard - -	226	412	21
Rotherhithe - - - - -	122	82	19	Woolwich Arsenal - - -	1,023	714	227
Albion Barking - - - - -	122	82	20	Plumstead West - - - -	249	249	—
Broad-street - - - - -	98	98	—	Plumstead East - - - -	2,073	2,073	—

NOTE.—These Areas have recently been supplied to the Registrar General by the Ordnance Department.

TABLE 37.—LONDON.—Annual Rate of Mortality in each of the 33 Years 1840-1872, in FIVE GROUPS of METROPOLITAN DISTRICTS.

	LONDON.	WEST DISTRICTS.	NORTH DISTRICTS.	CENTRAL DISTRICTS.	EAST DISTRICTS.	SOUTH DISTRICTS.
Area in Square Miles	123·0	16·8	21·0	3·5	9·3	71·4
Decennial Increase of Population per Cent., 1861-71 } }	16·1	22·5	21·6	{ -12·8 (decrease). }	11·9	25·2
Enumerated Population, } 1871 }	3,254,260	561,359	751,729	384,369	639,111	967,692
Density: Persons } to an Acre }	25 42	27 52	28 56	173 150	66 107	11 21
MEAN RATE OF MORTALITY PER 1000 IN 33 YEARS.						
YEARS. 1840-1872	24·3	22·7	22·9	25·2	26·0	24·5
MEANS OF 10 YEARS.						
1840-9	25·2	23·5	23·1	25·1	26·6	24·6
1850-9	23·6	22·3	22·1	24·2	24·9	24·4
1860-9	24·3	22·6	23·4	26·5	26·8	23·2
MEANS OF 5 YEARS.						
1840-4	24·4	23·3	23·1	24·6	25·5	24·9
1845-9	25·9	23·7	23·1	25·6	27·7	23·2
1850-4	24·2	22·8	22·0	24·3	25·2	23·8
1855-9	23·1	21·9	22·1	24·1	24·6	22·9
1860-4	24·1	22·8	22·9	26·4	25·9	23·2
1865-9	24·5	22·3	23·9	26·5	27·6	23·2
ANNUAL RATE OF MORTALITY PER 1000.						
1840	25·0	24·1	23·9	24·5	25·7	25·9
1841	24·0	22·4	22·4	25·0	26·1	24·4
1842	23·5	22·6	22·6	23·6	24·4	23·9
1843	24·7	23·3	23·1	25·3	26·4	24·8
1844	25·0	23·9	23·3	24·4	25·9	25·6
1845	23·2	22·5	21·0	24·0	24·6	23·2
1846	23·3	21·6	21·9	22·9	24·1	24·6
1847	27·0	24·5	25·4	27·9	29·4	27·7
1848	25·8	23·6	23·4	25·3	23·7	27·2
1849	30·1	26·1	23·7	27·9	31·8	27·6
1850	21·0	19·6	19·8	21·1	21·7	21·9
1851	23·4	22·0	22·2	24·1	24·3	24·0
1852	22·6	21·5	21·2	23·9	23·3	22·0
1853	24·4	22·3	22·4	25·1	26·5	25·2
1854	29·4	23·5	24·4	27·4	30·0	24·8
1855	24·2	23·0	23·2	25·1	25·5	24·6
1856	22·1	21·5	21·1	22·0	23·2	21·6
1857	22·4	21·2	21·5	23·8	24·6	21·5
1858	23·9	22·4	22·9	24·5	25·8	24·0
1859	22·7	21·4	21·7	24·1	24·0	22·6
1860	22·5	22·2	21·2	23·2	24·1	22·1
1861	23·2	22·1	22·2	25·4	24·0	22·6
1862	23·6	22·0	22·0	26·2	26·0	22·7
1863	24·5	23·0	23·8	27·1	26·5	23·2
1864	26·5	24·6	25·4	30·0	29·0	25·4
1865	24·6	22·7	24·5	27·5	26·4	23·2
1866	26·5	22·6	22·2	27·5	24·0	24·1
1867	23·0	21·8	23·1	25·1	24·2	22·0
1868	23·6	22·2	22·9	25·6	25·6	22·9
1869	24·6	22·2	23·5	26·8	26·0	23·9
1870	24·1	23·8	23·6	26·1	25·1	23·5
1871	24·6	22·4	25·6	25·0	26·1	24·0
1872	21·5	19·6	21·2	23·6	23·6	20·9
Average Number living } to One Death annually } (1840-72) }	41	44	44	40	38	41

NOTE.—The populations upon which these rates of mortality have been calculated are deduced from the numbers enumerated at the four Censuses of 1841, 1861, 1861, and 1871. The deaths used are those registered in the complete years.

Certain alterations affecting the West and Central groups of districts were made in the year 1868, but corrections have not been made in the results given in this Table for years prior to 1861.

TABLE 38.—LONDON.—Births and Deaths in the Fourteen Years 1859 to 1872.

YEARS.	1859	1860	1861	1862	1863	1864	1865	1866	1867	1868	1869	1870	1871	1872
BIRTHS - - -	92909	96414	97064	97850	102119	103625	106808	108665	112661	112667	112332	112603	112617	118440
DEATHS - - -	61890	62900	63351	67371	71080	73226	73531	80453	70824	73796	78063	77624	80430	71555
Excess of Births over Deaths -	31019	33514	33713	30479	31039	30399	33277	28212	41787	40129	34269	34979	32187	47085
BIRTHS {														
Males -	47320	47645	46835	46823	52277	52683	54051	55349	57606	57510	57069	56117	57023	60453
Females -	45579	48769	47729	48466	49842	50942	52753	53316	55060	56127	55263	55755	55655	57987
DEATHS {														
Males -	31877	31657	33106	34268	36354	36451	37378	41062	36373	37753	39663	39653	40684	36302
Females -	30013	30243	32145	33103	34706	36675	35083	39391	34456	36043	38400	37971	39746	35253
ANNUAL MORTALITY per 1000 - - -	23.7	23.5	23.2	23.6	24.5	26.5	24.6	26.5	23.0	26.6	24.6	24.1	24.6	21.5

TABLE 39.—LONDON.—Deaths and Meteorology in the Thirty-three Years 1840-72.

YEARS.	Total Number of Deaths.	Mean Tem- perature of Air.	Dryness of Atmo- sphere.	Fall of Rain in Inches.	Mean Hourly Amount of Horizontal Move- ment of the Air as shown by Robinson's Anemometer.*	WEEKLY AVERAGE OF 1872.									
						Number of Deaths weekly.	Mean Tem- perature of Air.	Average daily Range of Tem- perature.	Dryness of Atmo- sphere.	Fall of Rain in Inches.	Hourly Hori- zontal Move- ment of the Air. †				
1840	47156	47.7	0	in. 18.3	miles. —										
1841	46392	48.7	5.0	23.3	—										
1842	46342	49.6	4.6	23.6	—										
1843	49477	48.4	3.7	24.6	—										
1844	51109	48.6	4.9	24.9	—										
1845	46315	47.6	4.4	23.4	—										
1846	49450	51.3	5.1	25.2	—										
1847	50131	49.5	5.4	17.8	—										
1848	57771	50.4	6.4	30.2	—										
1849	62756	50.0	6.6	23.9	11										
1850	49660	49.3	6.1	19.7	11										
1851	55468	49.2	6.5	21.6	10										
1852	54696	50.6	7.4	24.2	11										
1853	60036	47.7	6.2	20.0	9										
1854	73637	48.9	4.7	18.7	10										
1855	61942	47.1	4.5	21.1	10										
1856	57374	49.0	5.6	22.2	11										
1857	59108	51.0	5.2	21.4	9										
1858	64098	49.2	6.5	17.3	10										
1859	61260	52.7	6.0	25.9	9										
1860	62609	47.0	4.6	23.0	10										
1861	62351	49.4	5.0	20.8	10										
1862	67371	49.5	4.7	26.2	10										
1863	71080	50.3	6.0	20.0	10										
1864	73226	48.5	7.0	18.7	9										
1865	73221	50.2	6.2	20.0	9										
1866	80453	49.8	5.6	20.7	11										
1867	70824	48.6	5.6	23.6	12										
1868	73796	51.6	6.6	25.2	12										
1869	78063	49.5	5.7	24.0	12										
1870	77624	48.7	6.7	18.5	11										
1871	80430	48.7	6.0	22.3	10										
1872	71,555	49.7	5.5	20.0	12										

* For the years 1840-59 the results are only approximative, having been reduced to Robinson's Anemometer from observations made with Whewell's.
† By Robinson's Anemometer.

TABLE 20.—Mean Annual Value of Meteorological Elements

NAMES OF STATIONS.	Elevation in feet above the Sea Level.	Latitude.	Barometer.		Thermometer.						Mean Temperature		
			Mean.	Mean Monthly Range.	Mean of the highest Monthly Readings.	Mean of the lowest Monthly Readings.	Mean Monthly Range of Readings.	Mean of all the highest Daily Readings.	Mean of all the lowest Daily Readings.	Mean Daily Range.	Of the Air.	Of the Dew-point.	
	feet.	° /	in.	in.	°	°	°	°	°	°	°	°	°
Guernsey - - - -	204	49 38 N.	29'500	1'005	69'4	36'6	32'8	36'3	47'9	8'4	51'5	66'7	
Halston - - - -	106	50 7	29'559	1'140	73'5	33'2	40'5	30'3	48'4	11'9	53'5	68'0	
Truro - - - -	43	50 17	29'504	1'107	70'8	32'2	42'5	33'1	45'8	12'2	50'8	65'4	
Sidmouth - - - -	30	50 41	29'496	1'114	67'2	29'3	36'0	35'4	45'2	11'2	50'4	67'4	
Eastbourne - - - -	12	50 44	29'539	0'989	73'9	30'1	42'8	30'3	45'6	13'5	50'0	67'0	
Osborne - - - -	173	50 45	29'502	1'057	73'4	28'3	45'1	30'4	44'0	15'4	50'8	68'8	
Portsmouth - - - -	16	50 45	29'541	1'033	71'1	27'5	43'6	30'2	42'3	16'9	50'4	64'1	
Worthing - - - -	31	50 47	29'466	1'099	68'3	31'6	36'7	37'5	46'1	11'4	51'0	66'2	
Brighton - - - -	200	50 40	29'507	1'065	70'4	23'0	36'4	37'0	46'0	11'0	50'6	66'7	
Lymington - - - -	77	50 48	29'523	1'026	69'6	27'8	41'8	35'4	44'7	13'7	51'5	64'8	
Wilton House - - - -	186	51 4	29'485	1'073	76'4	24'9	51'5	30'0	41'1	13'9	51'9	68'2	
Barnstaple - - - -	43	51 5	29'469	1'139	73'5	20'9	42'6	35'6	46'1	13'5	51'2	68'6	
Aldershot Camp - - - -	235	51 15	29'485	1'029	74'9	29'5	45'4	30'7	43'3	13'4	50'2	65'5	
Stratfield Turpin - - - -	197	51 30	29'524	1'043	76'4	25'4	51'0	30'1	41'7	17'4	50'1	64'4	
Marlborough College - - - -	456	51 25	29'528	1'055	71'5	24'9	46'6	36'5	41'3	14'7	46'4	63'9	
Royal Observatory - - - -	129	51 29	29'508	1'036	76'1	20'2	46'6	30'8	42'6	12'2	50'7	65'2	
Streathley - - - -	156	51 30	29'549	1'057	75'5	23'2	47'2	30'1	42'2	16'9	50'5	65'1	
St. John's, Battersea - - - -	13	51 26	29'471	1'122	77'1	23'5	50'6	33'8	41'3	17'5	49'7	65'5	
Camden Town - - - -	123	51 22	29'500	1'051	76'2	23'8	47'4	30'9	42'9	16'0	51'0	65'9	
Oxford - - - -	210	51 45	29'510	1'049	74'1	23'2	45'9	37'8	42'3	14'0	50'1	63'9	
Gloicester - - - -	100	51 55	29'526	1'033	77'2	29'1	48'1	30'9	44'4	15'4	51'0	64'6	
Royston - - - -	269	52 2	29'475	1'033	77'1	23'9	43'2	30'5	42'2	17'8	49'7	64'9	
Cardington - - - -	105	52 7	29'531	1'047	75'9	27'0	42'9	32'9	42'3	16'6	50'1	63'2	
Leamington - - - -	126	52 17	29'481	1'030	73'9	29'2	44'1	32'0	42'6	14'2	50'5	64'7	
Somerleyton Rectory - - - -	80	..	29'494	1'051	73'9	23'2	44'6	37'7	43'7	15'0	49'5	63'4	
Norwich - - - -	42	52 30	29'469	1'050	73'2	23'1	45'2	37'2	42'2	14'9	49'2	64'7	
Wisbech - - - -	14	52 41	29'462	1'039	74'4	30'0	44'4	32'3	43'6	15'0	50'1	65'8	
Llandudno - - - -	100	52 21	29'454	1'113	73'9	24'5	38'7	37'6	45'9	12'6	50'7	64'4	
Derby - - - -	174	52 55	29'447	1'030	72'8	30'0	42'6	36'9	43'4	12'5	49'1	65'1	
Nottingham - - - -	123	52 37	29'470	1'019	75'1	23'2	46'9	32'4	41'9	16'5	49'5	64'4	
Holkham - - - -	99	52 57	29'481	1'043	73'1	26'5	44'6	32'9	42'2	14'7	49'0	63'7	
Liverpool - - - -	127	53 24	29'467	1'075	71'4	23'8	33'6	35'9	44'1	11'8	49'3	63'6	
Beesley - - - -	145	53 29	29'466	1'126	73'6	27'7	45'9	36'6	42'1	14'5	49'9	63'2	
Stonyhurst - - - -	263	53 51	29'435	1'123	71'2	23'1	43'7	35'6	42'1	12'5	46'4	63'6	
Leeds - - - -	127	53 46	29'469	1'034	77'8	29'2	43'0	37'9	42'5	15'4	49'6	63'0	
York - - - -	80	53 56	..	1'035	71'5	29'2	42'2	34'1	43'6	11'5	48'9	..	
Cookermouth - - - -	146	54 29	29'434	1'120	73'9	25'5	45'5	35'9	42'7	12'2	48'9	63'5	
Albionheads - - - -	1290	54 49	29'381	1'022	67'1	23'2	43'9	31'1	38'9	12'2	43'7	61'0	
Silloth - - - -	28	54 53	29'410	1'122	73'6	23'4	44'2	37'7	42'8	14'9	49'2	64'1	
Carlisle - - - -	114	54 53	29'415	1'122	73'5	23'0	46'5	36'0	41'4	14'6	47'8	64'1	
Bywell - - - -	57	54 57	29'427	1'124	70'0	20'8	39'2	35'4	44'0	11'4	46'4	61'8	
North Shields - - - -	124	55 0	..	1'117	68'8	20'0	38'8	33'6	43'9	10'7	47'3	61'2	
Milntown (Ireland) - - - -	200	54 23	29'414	1'127	67'5	23'5	39'0	34'4	41'8	12'6	47'7	63'6	

in the Year 1872. By JAMES GLAISHER, Esq., F.R.S.

Mean Elastic Force of Vapour.	Mean Weight of Vapour in a Cubic Foot of Air.	Mean additional Weight of Vapour required for Saturation.	Mean Degree of Humidity of the Air (Baromet. = 30).	Mean Weight of a Cubic Foot of Air.	Mean estimated Strength.	Wind.				Mean Amount of Cloud (0-10).	Rain.		NAMES OF STATIONS.
						Relative Proportion of					Number of Days it fell.	Amount collected.	
						N.	E.	S.	W.				
324	3.7	0.7	84	536	1.4	5	5	10	10	5.2	233	57.11	Guernsey.
316	3.7	1.1	76	535	2.1	7	3	9	13	4.4	230	53.08	Halston.
313	3.5	0.8	88	540	2.7	8	4	7	11	6.6	245	53.12	Truro.
323	3.8	0.5	87	540	1.8	6	2	7	15	3.8	230	40.94	Sidmouth.
321	3.8	0.3	94	540	0.6	5	4	10	11	..	215	41.69	Eastbourne.
328	3.7	0.8	87	538	0.4	5	4	12	10	8.2	213	29.38	Osborne.
325	3.4	0.9	80	542	1.5	4	5	12	10	6.6	206	26.68	Portsmouth.
319	3.6	0.7	84	540	1.1	5	4	10	12	5.8	195	24.94	Worthing.
324	3.7	0.6	87	537	1.2	5	4	10	11	6.4	214	26.90	Brighton.
302	3.4	1.0	79	539	0.8	6	4	10	11	5.8	128	40.61	Lymington.
322	3.6	0.6	87	537	1.4	7	3	14	7	8.1	204	46.12	Wilton House.
324	3.6	0.6	88	536	1.2	3	4	12	11	4.2	249	28.27	Barnstaple.
314	3.6	0.7	85	536	1.5	5	4	11	11	7.2	211	28.12	Aldershot Camp.
329	3.3	0.8	83	538	0.8	5	6	10	10	6.2	209	21.37	Strathfield Turgis.
320	3.3	0.7	85	541	..	6	4	9	12	6.9	221	42.02	Marlborough College.
306	3.5	0.9	82	536	0.5	5	4	9	12	6.6	197	20.01	Royal Observatory.
308	3.5	0.6	88	539	1.7	6	4	9	11	6.4	211	35.69	Stratley.
308	3.5	0.7	85	542	1.7	6.5	195	22.58	St. John's, Battersea.
305	3.5	0.9	80	537	..	6	3	10	12	5.8	214	22.86	Camden Town.
304	3.3	0.9	80	538	1.0	5	3	12	10	7.7	214	29.22	Oxford.
304	3.4	0.9	80	539	0.3	6	4	8	12	6.2	206	27.22	Gloucester.
306	3.4	0.7	84	537	6.4	210	22.52	Royston.
311	3.5	0.8	85	537	0.9	6	4	12	9	6.1	178	29.89	Cardington.
304	3.4	0.8	88	537	0.6	5	5	7	12	6.5	204	25.42	Leamington.
322	3.7	0.5	80	541	1.0	4	6	11	9	5.5	216	24.25	Somerleyton Rectory.
305	3.4	0.7	85	541	..	5	5	12	9	..	187	22.00	Norwich.
317	3.6	0.7	88	541	0.6	5	7	11	8	6.2	208	22.47	Walsbech.
302	3.4	0.9	79	538	0.3	6.6	220	42.04	Llandudno.
300	3.5	0.6	87	538	..	6	4	10	10	..	227	29.22	Derby.
309	3.4	0.8	84	537	0.5	4	5	11	11	6.2	222	25.22	Nottingham.
328	3.4	0.8	88	541	1.3	7	4	12	5	6.2	128	20.65	Holkham.
326	3.3	0.3	83	538	1.2	4	7	9	10	6.4	228	45.67	Liverpool.
328	3.3	0.3	81	539	0.4	6	6	9	10	6.0	264	42.27	Eccles.
322	3.4	0.6	85	535	..	4	5	9	12	7.5	219	60.51	Stonyhurst.
324	3.3	1.4	79	539	1.4	6	4	3	12	7.8	242	40.67	Leeds.
..	217	40.07	York.
329	3.3	0.7	83	538	0.6	5	7	11	7	6.5	209	55.80	Cockermouth.
322	3.1	0.4	90	522	1.1	7.0	275	65.22	Allenheads.
326	3.4	0.3	85	539	1.2	4	3	6	12	6.2	208	42.92	Silloth.
300	3.4	0.5	87	540	1.6	4	6	9	11	6.8	242	27.62	Carlisle.
370	3.1	0.9	79	539	1.1	5	7	6	12	5.5	264	21.12	Bywell.
374	3.1	0.8	84	541	1.7	7	5	8	11	6.7	242	40.29	North Shields.
379	3.2	0.7	83	538	2.1	6	5	12	7	5.2	225	46.60	Miltown (Ireland).

TABLE 21.—Mean Annual Value of Meteorological Elements

PARALLELS of LATITUDE, &c.	Mean Elevation in Feet above the Sea Level.	Barometer.		Thermometer.						Mean Temperature	
		Mean.	Mean Monthly Range.	Mean of the highest Monthly Readings.	Mean of the lowest Monthly Readings.	Mean Monthly Range of Readings.	Mean of all the highest Daily Readings.	Mean of all the lowest Daily Readings.	Mean Daily Range.	Of the Air.	Of the Dew- point.
Guernsey - - -	feet. 204	in. 29°509	in. 1°065	° 69·4	° 36·6	° 33·8	° 56·3	° 47·9	° 8·4	° 51·5	° 46·7
Between the latitudes—											
50° and 51° - - -	76	29°518	1°075	70·8	29·8	41·0	56·4	45·4	13·0	51·3	46·0
51° and 52° - - -	178	29°506	1°073	75·4	27·8	47·6	59·0	43·0	16·0	50·3	45·2
52° and 53° - - -	117	29°476	1°047	74·1	29·3	44·8	57·9	42·9	19·0	49·7	44·9
53° and 54° - - -	178	29°467	1°065	73·2	28·5	43·7	56·0	42·9	13·1	48·5	43·5
54° and 55° - - -	247	29°467	1°133	70·8	27·0	43·9	55·2	42·2	13·1	47·6	42·9
North Shields - - -	194	—	1°117	68·8	30·0	38·8	53·6	42·9	10·7	47·3	42·2
Miltown (Ireland) - - -	200	29°414	1°167	67·5	28·5	39·0	54·4	41·3	12·6	45·7	42·8
Between the latitudes—											
50° and 55° - - -	179	29°475	1°064	72·9	28·7	44·2	57·2	42·2	14·0	46·5	44·5

TABLE 22.—Meteorology of Greenwich

YEARS.	Mean Weekly Movement of the Air in Miles.*		Departure from Average of 24 Years.	Fall of Rain in Inches.		Departure from Average of 24 Years.	Mean Dryness of Atmo- sphere.		Departure from Average of 24 Years.	Mean TEMPERA- TURE of the AIR.		Departure from Average of 24 Years.
	Miles.	Miles.		Inches.	Inches.		°	°		°	°	
1840 - - -	1808	+ 43	23·9	+ 0·2	6·6	+ 0·7	50·0	+ 0·6				
1850 - - -	1841	+ 61	19·7	- 4·4	6·1	+ 0·2	49·2	- 0·1				
1851 - - -	1730	- 80	21·6	- 2·5	6·5	+ 0·6	49·2	- 0·2				
1852 - - -	1781	+ 21	24·2	+10·1	7·4	+ 1·5	50·6	+ 1·2				
1853 - - -	1697	-163	20·0	+ 4·9	6·2	+ 0·3	47·7	- 1·7				
1854 - - -	1751	- 29	18·7	- 3·4	4·7	- 1·2	48·9	- 0·5				
1855 - - -	1639	-161	21·1	- 3·0	4·5	- 1·4	47·1	- 2·2				
1856 - - -	1775	+ 15	22·2	- 1·9	5·6	- 0·2	49·0	- 0·4				
1857 - - -	1562	- 98	21·4	- 2·7	5·2	- 0·7	51·0	+ 1·6				
1858 - - -	1636	-124	17·8	- 6·2	6·5	+ 0·6	49·2	- 0·2				
1859 - - -	1808	-162	25·9	+ 1·6	6·0	+ 0·1	50·7	+ 1·2				
1860 - - -	1676	- 84	22·0	+ 7·9	4·6	- 1·2	47·0	- 2·4				
1861 - - -	1696	- 94	20·8	- 2·2	5·0	- 0·9	49·4	0·0				
1862 - - -	1680	- 80	26·2	+ 2·1	4·7	- 1·2	49·5	+ 0·1				
1863 - - -	1775	+ 15	20·0	- 4·1	6·0	+ 0·1	50·3	+ 0·9				
1864 - - -	1597	-163	16·7	- 7·4	7·0	+ 1·1	48·5	- 0·9				
1865 - - -	1533	-207	20·0	+ 4·9	6·2	+ 0·2	50·2	+ 0·9				
1866 - - -	1917	+157	20·7	+ 6·6	5·6	- 0·2	49·8	+ 0·4				
1867 - - -	1961	+221	26·4	+ 4·2	5·6	- 0·2	48·6	- 0·2				
1868 - - -	2020	+280	25·2	+ 1·1	6·2	+ 0·9	51·5	+ 2·7				
1869 - - -	2042	+282	24·0	- 0·1	5·7	- 0·2	49·5	+ 0·1				
1870 - - -	1872	+112	18·5	- 5·6	6·7	+ 0·8	48·7	- 0·7				
1871 - - -	1740	- 11	22·2	- 1·8	6·0	+ 0·1	46·7	- 0·7				
1872 - - -	1906	+206	20·0	+ 5·9	5·5	- 0·4	50·7	+ 1·2				
Average - - -	1760	-	24·1	-	5·9	-	49·4	-				

* Approximated to the results of Robinson's Anemometer by reductions from Whewell's up to 1869.

in the Year 1872 for different Parallels of Latitude.

Mean Elastic Force of Vapour.	Mean Weight of Vapour in a Cubic Foot of Air.	Mean additional Weight of Vapour required for Saturation.	Mean Degree of Humidity of the Air. (Saturation = 100.)	Mean Weight of a Cubic Foot of Air.	Wind.				Mean Amount of Cloud (0-10).	Rain.		PARALLELS of LATITUDE, &c.	
					Relative Proportion of					Number of Days it fell.	Amount collected.		
					N.	E.	S.	W.					
in.	grs.	gr.		grs.	1.4	5	5	10	10	5.2	223	57.11	Guernsey.
*318	3.6	0.6	88	539	1.3	6	4	10	11	5.7	215	41.81	Between the latitudes,—
*307	3.5	0.6	85	538	1.2	5	4	10	11	6.3	212	37.74	51° and 53°
*306	3.5	0.7	85	539	0.8	5	5	11	9	6.2	202	35.25	53° and 53°
*288	3.3	0.9	82	538	1.0	5	6	9	11	6.9	257	47.06	53° and 54°
*284	3.3	0.7	84	536	1.1	5	7	8	11	6.4	241	50.96	54° and 53°
*274	3.1	0.6	84	541	1.7	7	5	8	11	6.7	246	40.89	North Shields.
*279	3.3	0.7	83	538	2.1	6	5	13	7	5.2	226	46.60	Miltown (Ireland).
*301	3.4	0.8	83	538	1.1	5	5	10	11	6.3	225	42.37	Between the latitudes,—
													50° and 53°

in the Twenty-four Years 1849-1872.

MEAN TEMPERATURES of the AIR in the Quarters ending the last day of								YEARS.
March.	Departure from Average of 24 Years.	June.	Departure from Average of 24 Years.	Sept.	Departure from Average of 24 Years.	Dec.	Departure from Average of 24 Years.	
o	o	o	o	o	o	o	o	
41.9	+ 1.9	51.7	- 1.1	61.0	+ 0.5	44.8	+ 0.4	1849
38.4	- 0.6	53.5	+ 0.7	59.6	- 0.9	44.7	+ 0.3	1850
41.9	+ 1.9	51.5	- 1.3	59.3	- 0.7	43.7	- 0.7	1851
41.4	+ 1.3	51.3	- 1.6	61.6	+ 1.3	45.1	+ 3.7	1852
38.1	- 1.9	51.8	- 1.0	58.5	- 2.0	43.3	- 2.1	1853
40.3	+ 0.3	51.7	- 1.1	59.8	- 0.7	43.7	- 0.7	1854
34.1	- 5.9	50.5	- 2.3	60.4	- 0.1	43.7	- 1.7	1855
40.0	0.0	52.3	- 0.5	59.9	- 0.6	44.2	- 0.2	1856
39.2	- 0.8	52.3	+ 1.0	58.3	+ 2.3	47.9	+ 3.5	1857
37.3	- 2.3	54.3	+ 1.5	61.0	+ 0.5	43.8	- 0.6	1858
43.3	+ 3.3	53.7	+ 0.9	59.3	+ 2.3	43.3	- 1.1	1859
38.3	- 1.2	50.5	- 2.3	56.3	- 4.3	42.6	- 1.3	1860
39.9	- 0.1	51.8	- 1.0	60.4	- 0.1	45.5	+ 1.1	1861
41.0	+ 1.0	53.3	+ 0.5	58.6	- 1.7	45.0	+ 0.6	1862
43.6	+ 3.6	53.1	+ 0.3	58.8	- 1.7	45.8	+ 3.4	1863
37.9	- 2.1	53.1	+ 0.3	59.4	- 1.1	43.7	- 0.7	1864
36.5	- 3.5	56.3	+ 3.4	53.5	+ 3.0	46.0	+ 1.6	1865
41.2	+ 1.2	53.0	+ 0.2	53.9	- 1.6	46.2	+ 1.3	1866
33.9	- 1.1	56.5	+ 0.7	59.7	- 0.8	43.5	- 1.9	1867
41.4	+ 1.4	53.8	+ 3.0	53.9	+ 3.4	45.1	+ 0.7	1868
41.3	+ 1.3	59.0	- 0.8	61.4	+ 0.9	43.3	- 1.1	1869
33.0	- 3.0	54.4	+ 1.6	60.7	+ 0.2	41.6	- 3.8	1870
40.3	+ 0.6	51.5	- 1.3	61.3	+ 0.8	41.8	- 2.6	1871
46.6	+ 3.8	53.8	0.0	61.1	+ 0.6	45.3	+ 0.9	1872
40.0	-	52.3	-	60.5	-	44.4	-	Average.

TABLE 43.—Aggregate Number of Names on the Registers at the End of each of the Thirty-six Years 1837-72; also the Number of Searches in the Registers at the Central Office (exclusive of Searches in Non-parochial Registers), and Total Amount of Fees received for all Searches and Certificates.

YEARS.	AGGREGATE NUMBER				NUMBER OF SEARCHES in the REGISTERS at the CENTRAL OFFICE.	ANNUAL AMOUNT of FEES RECEIVED and PAID into H.M. EXCHEQUER.
	OF PERSONS MARRIED.	OF BIRTHS.	OF DEATHS.	OF NAMES REGISTERED.		
1837 - -	116,938	164,116	146,701	489,755	} Not known.	—
1838 - -	353,069	627,908	491,461	1,472,438		6 10 0
1839 - -	509,494	1,180,477	880,445	2,570,416		18 18 8
1840 - -	844,754	1,622,780	1,190,123	3,657,657		38 5 6
1841 - -	1,090,746	2,184,988	1,623,979	4,799,713		124 7 6
1842 - -	1,327,366	2,653,677	1,963,466	5,944,509		290 15 0
1843 - -	1,575,083	3,180,003	2,229,945	6,984,977		630 211 16 6
1844 - -	1,820,530	3,730,765	2,684,876	8,147,171		706 343 18 6
1845 - -	2,127,016	4,364,366	3,266,343	9,757,724		744 330 11 6
1846 - -	2,418,344	4,826,911	3,526,567	10,771,822		861 330 7 0
1847 - -	2,690,064	5,276,876	3,746,861	11,713,771		941 389 12 0
1848 - -	2,966,404	5,660,985	4,146,694	12,774,083		1,000 365 11 6
1849 - -	3,280,360	6,512,064	4,590,583	14,382,997	1,123 337 1 6	
1850 - -	3,555,748	7,111,516	4,966,328	15,633,592	1,226 366 13 0	
1851 - -	3,864,160	7,737,861	5,264,994	16,946,055	1,442 419 10 6	
1852 - -	4,121,734	8,251,326	5,762,069	18,135,129	1,663 467 5 0	
1853 - -	4,410,764	8,963,784	6,188,156	19,562,704	1,876 505 4 0	
1854 - -	4,690,218	9,568,189	6,621,061	21,049,468	2,040 568 7 6	
1855 - -	5,124,444	10,226,323	7,046,764	22,417,531	2,262 598 9 0	
1856 - -	5,428,175	10,990,665	7,487,270	23,906,105	2,523 633 15 0	
1857 - -	5,771,512	11,563,756	7,967,065	25,302,333	2,805 680 1 6	
1858 - -	6,063,453	12,306,327	8,306,741	26,676,521	4,063 815 1 6	
1859 - -	6,418,866	12,966,113	8,747,323	28,092,302	4,923 946 17 6	
1860 - -	6,796,210	13,563,166	9,179,948	29,549,324	5,696 1,061 18 0	
1861 - -	7,066,622	14,279,573	9,606,337	30,971,532	6,133 1,099 1 6	
1862 - -	7,414,683	14,993,266	10,041,926	32,448,915	7,367 1,260 12 0	
1863 - -	7,761,702	15,719,673	10,515,789	33,997,184	7,715 1,299 17 6	
1864 - -	8,122,476	16,450,948	11,011,361	35,586,785	8,346 1,371 13 6	
1865 - -	8,496,424	17,208,017	11,502,300	37,206,741	9,016 1,467 12 0	
1866 - -	8,906,976	17,961,367	12,002,339	38,871,683	10,970 1,590 15 6	
1867 - -	9,327,364	18,730,326	12,473,323	40,521,012	11,366 1,608 16 6	
1868 - -	9,821,306	19,517,094	12,964,564	42,302,964	11,966 2,021 11 0	
1869 - -	9,965,148	20,360,475	13,446,412	44,071,035	12,336 2,247 7 6	
1870 - -	10,306,458	21,088,323	13,964,741	45,949,522	12,908 2,426 19 6	
1871 - -	10,673,623	21,860,660	14,479,630	47,968,913	16,517 2,706 7 0	
1872 - -	11,061,216	22,706,307	14,971,368	49,738,992	17,913 2,987 5 6	

NOTE.—The numbers for 1867 were registered in the half year ending 31st December.

TABLE 44.—Area, estimated Population, and Marriages, Births, and Deaths registered in the United Kingdom, in the Year 1872.

—	AREA IN STATUTE ACRES.	AREA IN HECTARES.	Estimated POPULATION in the middle of the Year 1872.	MARRIAGES.	PERSONS MARRIED.	BIRTHS.	DEATHS.
UNITED KINGDOM	77,635,946	31,416,735	31,530,200	263,961	507,923	1,094,073	665,536
Great Britain - -	56,515,354	23,203,526	26,407,051	236,927	453,604	944,780	598,006
England and Wales -	37,319,221	15,102,008	23,067,565	201,907	403,534	826,907	493,265
Scotland - - -	19,496,133	7,869,520	3,339,526	35,020	51,160	118,873	75,741
Ireland * - - -	20,619,588	8,438,207	5,072,199	27,114	54,239	149,383	97,577

* On the authority of the Registrar General of Ireland it may be assumed that the numbers of marriages, births, and deaths, in that part of the United Kingdom are understated through defective registration.

TABLE 45.—Proportion per 1000 of Marriages, Births, and Deaths to the Population of the United Kingdom, in the Year 1872.

—	ACRES TO A PERSON.	HECTARES TO A PERSON.	TO 1000 PERSONS LIVING.			
			MARRIAGES.	PERSONS MARRIED.	BIRTHS.	DEATHS.
UNITED KINGDOM - -	2'44	'967	7'86	16'0	34'4	20'9
Great Britain - - -	2'15	'860	8'67	17'1	35'7	21'5
England and Wales - -	1'68	'655	8'73	17'5	35'8	21'3
Scotland - - - - -	5'74	2'331	7'58	15'1	35'0	22'3
Ireland - - - - -	3'86	1'666	5'06	10'1	27'6	18'3

Note.—The total area of a country, divided by its population, gives the average area to each person. The reciprocal gives the "density" of the population, or the population to each acre, square mile, or other measure.

TABLE 46.—Population, Area, Births, and Deaths in the Islands in the British Seas in the Twenty-two Years 1851-1872.

YEARS.	ISLANDS IN THE BRITISH SEAS.		ISLE OF MAN.		ISLAND OF JERSEY.		GUERNSEY AND ADJACENT ISLANDS.	
	Births.	Deaths.	Births.	Deaths.	Births.	Deaths.	Births.	Deaths.
1851 -	4,114	3,981	1,494	1,440	1,606	1,358	934	923
1852 -	4,301	2,906	1,530	837	1,768	1,423	1,008	646
1853 -	4,010	2,741	1,439	1,008	1,676	1,091	985	642
1854 -	4,229	3,118	1,522	1,349	1,639	1,301	1,048	668
1855 -	3,981	2,873	1,397	965	1,534	1,341	980	607
1856 -	3,949	2,534	1,431	849	1,522	1,112	936	573
1857 -	3,810	2,716	1,431	921	1,424	1,154	955	621
1858 -	4,004	2,671	1,442	965	1,696	1,110	936	596
1859 -	3,963	2,947	1,375	949	1,451	1,273	927	725
1860 -	3,812	2,667	1,409	948	1,537	985	646	734
1861 -	3,962	2,962	1,541	904	1,508	1,122	859	636
1862 -	3,857	2,552	1,499	860	1,542	1,114	822	596
1863 -	4,126	2,621	1,647	944	1,676	1,125	905	602
1864 -	3,975	3,094	1,629	1,366	1,543	1,106	808	572
1865 -	4,017	2,426	1,644	1,466	1,604	1,340	769	720
1866 -	3,297	3,241	1,539	1,206	1,611	1,496	727	622
1867 -	3,790	3,168	1,573	921	1,477	1,496	720	761
1868 -	3,941	2,962	1,557	1,007	1,608	1,265	761	609
1869 -	3,806	2,962	1,469	1,079	1,424	1,224	702	529
1870 -	4,027	3,006	1,575	1,122	1,524	1,217	626	627
1871 -	3,987	3,126	1,694	1,200	1,510	1,266	606	608
1872 -	3,619	3,022	1,511	1,089	1,421	1,201	667	623
POPULATION.								
Enumerated 1851 -	142,126		52,267		57,620		22,719	
1861 -	142,447		52,469		55,612		22,265	
1871 -	144,228		54,042		56,627		22,999	
AREA IN STATUTE ACRES.								
-	196,647		145,226		28,717		19,606	

Note.—The above numbers have been compiled from returns furnished to the Registrar General by Lieutenant-Colonel J. F. Murray, Government Secretary of Jersey, Colonel W. Bell, Government Secretary of Guernsey, and by Samuel Harris, Esq., Registrar General of the Isle of Man.

EMIGRATION FROM THE UNITED KINGDOM.

(From the Thirty-third Report of the Emigration Commissioners.)

TABLE 47.—Emigration in each of the Fifty-eight Years from 1815 to 1872 inclusive.

YEARS.	NORTH AMERICAN COLONIES.	UNITED STATES.	AUSTRALIAN COLONIES AND NEW ZEALAND.	ALL OTHER PLACES.	TOTAL.
1815	680	1,200	*	192	2,061
1816	3,370	9,022	*	118	12,510
1817	9,797	10,280	*	657	20,634
1818	12,126	12,420	*	222	27,797
1819	22,524	10,674	*	579	34,797
1820	17,921	6,745	*	1,063	25,729
1821	12,966	4,968	*	384	18,297
1822	16,013	4,137	*	279	20,429
1823	11,255	5,023	*	163	16,550
1824	8,774	5,122	*	90	14,025
1825	3,741	5,551	485	114	14,891
1826	12,818	7,063	903	116	20,900
1827	12,646	14,526	715	114	28,003
1828	12,064	12,817	1,066	135	26,092
1829	12,207	15,678	2,016	197	31,196
1830	20,574	24,987	1,242	204	56,907
1831	53,067	22,418	1,561	114	83,160
1832	63,329	22,872	2,723	196	103,140
1833	29,806	29,109	4,093	517	62,527
1834	40,060	33,074	2,800	288	76,222
1835	15,573	26,720	1,880	225	44,478
1836	24,226	27,774	3,124	293	75,417
1837	29,824	26,770	5,064	226	72,024
1838	4,577	14,222	14,021	292	32,222
1839	12,658	22,526	15,786	227	62,207
1840	22,223	40,642	15,820	1,268	90,743
1841	22,164	45,017	22,625	2,726	112,592
1842	54,123	63,863	2,524	1,825	122,344
1843	22,518	22,225	2,472	1,281	57,212
1844	22,924	42,600	2,229	1,272	70,626
1845	21,803	22,522	820	2,220	58,501
1846	42,420	22,229	2,247	1,226	120,801
1847	109,680	142,124	4,240	1,427	258,270
1848	21,065	122,222	22,204	4,227	248,089
1849	41,227	219,420	22,121	6,420	299,496
1850	22,221	222,072	16,027	2,772	289,492
1851	42,005	227,227	21,222	4,472	325,226
1852	22,272	244,221	27,221	2,740	303,764
1853	24,222	220,222	21,401	2,122	299,227
1854	42,721	122,005	22,227	2,226	299,490
1855	17,226	102,414	22,209	2,112	176,207
1856	12,272	111,227	44,224	2,725	176,554
1857	21,001	122,206	21,222	2,721	212,272
1858	9,704	29,716	29,226	2,227	112,272
1859	6,229	70,202	21,012	12,227	120,222
1860	9,726	27,200	24,202	6,221	122,469
1861	12,707	42,724	22,722	5,221	91,770
1862	12,222	22,706	41,242	5,142	122,214
1863	12,022	142,212	22,024	5,206	222,722
1864	12,721	147,042	40,242	2,126	202,900
1865	17,211	147,222	27,222	2,040	202,901
1866	12,225	161,000	24,027	6,220	202,222
1867	12,202	129,272	14,466	6,700	192,222
1868	21,022	122,222	12,209	6,222	192,222
1869	22,221	202,001	14,201	6,224	222,027
1870	22,226	122,072	17,065	2,206	222,940
1871	22,071	122,242	12,227	2,224	222,425
1872	22,205	222,747	12,276	12,225	222,212
TOTAL	1,426,647	4,206,222	1,016,226	122,220	7,261,225

Average annual emigration from the { From 1815 to 1872 - 120,227
United Kingdom - - - - - { For the 10 years ending 1872 - 220,222

* The Customs' returns do not distinguish the emigration to Australia during these 10 years, but it appears from other sources that the emigrants who went to this country were in 1821, 220; in 1822, 275; in 1823, 542; in 1824, 720; and in 1825, 428 persons. These numbers are not included in the totals of this Table.

TABLE 48.—Emigration in 1872.

DESTINATION.	AGE, SEX, &c. OF EMIGRANTS ENDEARED.										TOTAL.	NATIONALITY OF EMIGRANTS.				
	Adults.				Children, from 1 to 12 Years.		Infants.		Not dis- tinguished as to Age.			English.	Scotch.	Irish.	Foreigners.	Not dis- tinguished.
	Married.		Single.		M.	F.	M.	F.	M.	F.						
	M.	F.	M.	F.												
United States - -	26,332	26,901	86,739	41,514	19,530	16,711	5,028	4,267	2,454	1,341	283,47	82,230	12,021	66,723	68,127	3,288
British North America -	8,044	4,197	13,158	4,368	3,368	2,946	638	732	13	4	32,305	16,691	4,264	2,467	7,885	28
Australasia - - -	1,946	2,166	5,485	3,119	1,268	1,360	264	239	9	5	14,876	11,611	1,671	2,028	619	13
All other places - -	3,458	1,663	3,283	1,311	796	738	114	126	1,168	896	12,225	7,549	1,025	398	2,471	1,982
TOTAL - - -	34,680	36,246	110,765	50,277	25,227	21,803	6,044	5,264	3,622	1,946	296,213	118,190	19,541	72,788	79,628	5,693

TABLE 49.—Occupations, Sex, and general Destination of the Emigrants in 1872, so far as can be ascertained from the PASSENGER LISTS furnished by the CUSTOM HOUSE AUTHORITIES.

OCCUPATION.	UNITED STATES.	BRITISH NORTH AMERICA.	AUSTRALASIA.	ALL OTHER PLACES.	TOTAL.
ADULT MALES.					
Agricultural Labourers, Shepherds, Gardeners, Carters, &c. - -	584	266	1,250	270	2,490
Bakers, Confectioners, &c. - -	181	29	31	14	265
Blacksmiths and Farriers - -	78	37	27	3	145
Boot and Shoe Makers - -	184	43	54	3	284
Breaders, Tinsmiths, Whitesmiths, &c. - -	64	15	7	-	106
Brick and Tile Makers, Potters, &c. - -	52	6	18	1	79
Bricklayers, Masons, Plasterers, Slaters, &c. - -	1,464	413	55	4	1,961
Builders - - -	53	4	3	1	61
Butchers, Poulterers, &c. - -	107	16	29	6	168
Cabinet Makers and Upholsterers	43	20	7	3	73
Carpenters and Joiners - -	2,426	134	134	18	2,712
Clerks - - -	481	90	215	215	1,001
Clock and Watch Makers - -	20	1	3	6	30
Coach Makers and Trimmers -	20	5	7	2	34
Coal Miners - - -	290	1	8	-	299
Coopers - - -	356	9	4	-	369
Cutlers - - -	24	1	-	-	25
Domestic Servants, Grooms, Porters, &c. - -	300	42	40	29	511
Engine Drivers, Stokers, &c. - -	46	27	14	5	94
Engineers - - -	174	43	39	91	347
Engravers - - -	23	1	2	2	28
Farmers - - -	7,563	1,215	324	59	9,171
Gentlemen, Professional Men, Merchants, &c. - -	7,300	1,765	800	1,468	11,333
Jewellers and Silversmiths - -	29	3	2	6	40
Labourers, General - - -	62,464	3,753	1,673	331	68,221
Locksmiths, Gunsmiths, &c. - -	8	-	3	1	12

TABLE 29 continued.—OCCUPATIONS, SEX, and general DESTINATION of the EMIGRANTS in 1872.

OCCUPATION.	UNITED STATES.	BRITISH NORTH AMERICA.	AUSTRAL-ASIA.	ALL OTHER PLACES.	TOTAL.
ADULT MALES—continued.					
Mechanics (so described in Passengers' Lists)	16,570	6,454	99	70	23,198
Millers, Maltsters, &c.	53	14	5	8	80
Millwrights	2	—	2	—	4
Miners and Quarrymen	4,977	68	446	78	5,569
Painters, Paperhangers, Plumbers, and Glaziers	289	21	23	5	338
Printers	96	19	9	4	118
Saddlers and Harness Makers	17	3	12	4	36
Sawyers	19	23	12	1	55
Seamen	168	24	21	51	274
Shipwrights	16	3	1	8	28
Shopkeepers, Shopmen, Warehousemen, &c.	365	94	134	74	667
Smiths, General	696	20	13	5	734
Spinners and Weavers	440	50	12	1	503
Schoolmasters, Students, Teachers, &c.	70	19	20	6	116
Sugar Bakers, Boilers, &c.	20	6	3	—	29
Surveyors	4	10	3	1	18
Tailors	423	52	27	4	506
Tanners and Curriers	16	2	7	—	25
Turners	16	3	3	—	22
Wheelwrights	27	2	7	4	40
Trades and Professions not before specified	1,228	223	160	121	1,742
Not distinguished	4,477	1,105	1,291	3,330	10,203
ADULT FEMALES.					
Domestic and Farm Servants, Nurses, &c.	10,925	643	2,018	252	13,838
Gentlewomen and Governesses	811	298	121	222	1,470
Milliners, Dressmakers, and Needlewomen	218	12	100	1	331
Married Women	23,201	4,197	2,166	1,622	31,186
Shopwomen	3	—	5	—	8
Spinsters (so described in Passengers' Lists)	26,914	2,693	196	65	29,868
Trades and Professions not before specified	555	22	33	10	620
Not distinguished	2,668	712	649	751	5,200
CHILDREN.					
Male Children, 1 to 15 years	12,520	2,223	1,263	796	16,802
Female do. do.	16,711	2,242	1,290	752	21,005
Infants, Males	5,028	623	264	114	6,044
Do. Females	4,297	722	229	126	5,354
Not distinguished as to age, Males	2,454	12	9	1,126	3,601
Do. Do. Females	1,241	4	5	596	1,846
TOTAL	223,747	22,205	15,276	12,225	263,253

TABLE 50.—Average Strength of the Army at Home, in the Year 1872.
(Furnished to the Registrar General by direction of H. R. H. the Field Marshal Commanding in Chief.)

—	UNITED KINGDOM.		ENGLAND, WALES, AND CHANNEL ISLANDS.		SCOTLAND.		IRELAND.	
	Officers.	Non-commissioned Officers and Men.	Officers.	Non-commissioned Officers and Men.	Officers.	Non-commissioned Officers and Men.	Officers.	Non-commissioned Officers and Men.
Cavalry - -	687	12,583	445	8,167	30	587	212	3,799
Infantry - -	2,972	65,515	1,991	43,674	123	2,396	658	18,545
Royal Artillery -	759	17,587	656	15,020	10	398	98	2,189
Royal Engineers -	430	3,701	388	3,183	8	87	34	481
Total - -	4,946	99,306	3,480	69,994	171	3,368	1,197	26,014

TABLE 51.—Average Strength of the English Army in each of the Twelve Years 1861-72, and its Distribution in different parts of the United Kingdom and Abroad.

YEARS.	TOTAL ARMY.	STATIONED IN				Proportion per cent. of Total Army stationed in				YEARS.
		ENGLAND AND WALES.	SCOTLAND.	IRELAND.	ABROAD.	ENGLAND AND WALES.	SCOTLAND.	IRELAND.	ABROAD.	
1861	221,604	68,483	4,307	25,025	123,819	30.9	1.9	11.3	58.9	1861
1862	222,639	63,781	3,594	22,067	133,197	28.6	1.7	9.9	59.8	1862
1863	219,606	60,086	3,799	21,897	134,944	27.4	1.7	9.7	61.2	1863
1864	214,838	57,235	3,686	21,300	132,187	26.9	1.7	9.9	61.5	1864
1865	208,877	59,783	3,639	21,061	124,375	26.6	1.7	10.1	59.6	1865
1866	201,641	56,677	3,409	24,328	117,517	28.0	1.7	13.0	56.3	1866
1867	200,885	60,344	3,517	23,746	112,738	30.1	1.8	11.9	56.2	1867
1868	198,900	63,940	4,136	21,537	107,387	32.5	2.1	10.9	54.5	1868
1869	186,688	61,511	3,369	21,478	100,390	33.0	1.8	11.5	53.7	1869
1870	180,444	61,276	3,470	24,324	90,774	34.0	1.9	13.8	50.3	1870
1871	192,665	74,642	3,462	27,533	86,998	36.7	1.8	14.4	45.1	1871
1872	192,007	73,474	3,469	27,311	87,858	36.8	1.8	14.2	45.7	1872

TABLE 52.—Average Strength, Deaths, and Annual Rate of Mortality per 1000 of the Army in the United Kingdom in 1872.

—	AVERAGE STRENGTH.		DEATHS.		ANNUAL RATE OF MORTALITY PER 1000.	
	Officers.	Non-commissioned Officers and Men.	Officers.	Non-commissioned Officers and Men.	Officers.	Non-commissioned Officers and Men.
UNITED KINGDOM - -	4,946	99,306	44	886	9.1	9.0
Great Britain - - -	3,651	73,362	40	880	11.0	9.3
Ireland - - - - -	1,197	26,014	4	216	3.3	8.3

TABLE 53.—Average Strength of the British Army Abroad in each of the Years 1869-1872.

(Furnished to the Registrar General by the Adjutant-General by direction of H.R.H. the Field Marshal Commanding in Chief.)

	1869		1870		1871		1872	
	Officers.	Non-commissioned Officers and Men.	Officers.	Non-commissioned Officers and Men.	Officers.	Non-commissioned Officers and Men.	Officers.	Non-commissioned Officers and Men.
Cavalry - -	363	5,144	289	4,396	278	4,067	277	4,119
Infantry - -	3,273	71,818	3,023	64,988	2,713	63,067	2,618	63,371
Royal Artillery -	1,165	16,459	1,098	15,378	995	14,333	906	14,967
Royal Engineers	372	1,501	341	1,417	326	1,138	341	1,049
Total -	5,473	94,917	4,906	85,989	4,314	82,594	4,144	83,709

TABLE 54.—Number of Deaths in the British Army during each of the Four Years 1869-1872.

(Furnished to the Registrar General by the Adjutant-General by direction of H.R.H. the Field Marshal Commanding in Chief.)

Corps.	1869						1870						1871						1872					
	GREAT BRITAIN.		IRELAND.		ABROAD.		GREAT BRITAIN.		IRELAND.		ABROAD.		GREAT BRITAIN.		IRELAND.		ABROAD.		GREAT BRITAIN.		IRELAND.		ABROAD.	
	Officers.	Non-commissioned Officers and Men.	Officers.	Non-commissioned Officers and Men.	Officers.	Non-commissioned Officers and Men.	Officers.	Non-commissioned Officers and Men.	Officers.	Non-commissioned Officers and Men.	Officers.	Non-commissioned Officers and Men.	Officers.	Non-commissioned Officers and Men.	Officers.	Non-commissioned Officers and Men.	Officers.	Non-commissioned Officers and Men.	Officers.	Non-commissioned Officers and Men.	Officers.	Non-commissioned Officers and Men.	Officers.	Non-commissioned Officers and Men.
Cavalry and Infantry -	15	551	5	188	53	1,906	40	580	5	187	47	1,317	36	544	8	199	34	991	27	497	4	300	36	1,349
Royal Artillery -	5	140	1	25	13	456	14	147	-	34	13	315	7	180	2	19	15	368	8	163	-	11	15	299
Royal Engineers	1	20	1	1	-	18	5	22	2	3	4	13	4	18	1	7	10	14	5	20	-	5	8	2
Total -	21	711	7	164	65	3,383	59	749	7	214	64	1,545	47	722	11	225	49	1,373	40	680	4	316	59	1,650

TABLE 55.—Annual Rate of Mortality per 1000 amongst the OFFICERS and NON-COMMISSIONED OFFICERS and MEN in the Army at Home and Abroad, in each of the Fifteen Years 1858-72.

YEARS.	AT HOME.		ABROAD.		YEARS.
	OFFICERS.	NON-COMMISSIONED OFFICERS and MEN.	OFFICERS.	NON-COMMISSIONED OFFICERS and MEN.	
1858	-	-	35.1	67.0	1858
1859	-	-	21.1	34.0	1859
1860	-	-	16.4	26.0	1860
1861	7.3	13.6	15.7	25.7	1861
1862	8.5	11.5	13.5	19.8	1862
1863	7.3	11.4	15.9	16.8	1863
1864	6.9	12.6	17.4	18.9	1864
1865	5.3	11.5	15.8	21.0	1865
1866	11.0	12.6	15.6	15.5	1866
1867	11.0	10.8	13.3	20.7	1867
1868	9.5	12.3	13.1	16.2	1868
1869	5.9	10.7	11.9	24.0	1869
1870	13.7	11.4	13.3	18.0	1870
1871	11.9	9.4	11.4	13.4	1871
1872	9.1	9.0	14.3	19.7	1872

TABLE 56.—Nationality of the Army serving at Home and Abroad in 1861 and 1871.

OFFICERS AND MEN BORN IN	1861	1871	1861	1871
			Proportion per cent. in Army born in	
ENGLAND AND WALES - - -	120,469	124,288	86·8	84·1
SCOTLAND - - - - -	20,901	16,582	9·1	8·6
IRELAND - - - - -	71,556	48,241	31·3	24·9
FOREIGN PARTS - - - -	6,635	4,851	3·9	3·6
TOTAL - - -	220,561	193,962	100·0	100·0

TABLE 57.—Deaths of Officers and Men in the Army Abroad, and Estimated Numbers belonging to Great Britain and to England and Wales, in each of the Fifteen Years 1858-1872.

YEARS.	DEATHS OF OFFICERS AND MEN IN THE ARMY ABROAD.	Estimated proportion of Numbers in Col. 2. belonging to	
		GREAT BRITAIN.	ENGLAND AND WALES.
1	2	3	4
1858	7,263	4,275	3,488
1859	4,150	2,409	1,985
1860	3,366	1,812	1,539
1861	3,097	2,042	1,780
1862	2,544	1,677	1,445
1863	2,309	1,457	1,365
1864	2,498	1,644	1,417
1865	2,578	1,700	1,465
1866	1,802	1,128	1,094
1867	2,394	1,206	1,388
1868	1,726	1,122	873
1869	2,247	1,248	1,394
1870	1,809	1,061	914
1871	1,222	961	847
1872	1,709	1,242	1,096

NOTE.—The number of Deaths in the cols. 3 and 4 are estimated on the assumption that the soldiers abroad belonged to the different parts of the British Empire in the proportions indicated in Table 56; the proportions which prevailed in 1861 are used up to 1871, and for 1871 and 1872 the proportions which existed at the Census in 1871.

TABLE 58.—Number of Births and Deaths of British Subjects at Sea, exclusive of Soldiers, Marines, invalided Seamen from the Royal Navy, and Seamen on Ship's Articles, in each of the Seventeen Years 1856-1872, reported by the Captains or Commanding Officers of Vessels to the Registrar General of Shipping and Seamen at the Termination of their respective Voyages in Ports of the United Kingdom.—(Furnished to the Registrar General by the Registrar General of Shipping and Seamen.)

		MALES.	FEMALES.	TOTAL.
BIRTHS at Sea	1856 (imperfect) - - - -	71	66	137
	1857 - - - -	106	142	248
	1858 - - - -	123	117	240
	1859 - - - -	135	123	257
	1860 - - - -	126	114	240
	1861 - - - -	110	103	213
	1862 - - - -	146	148	294
	1863 - - - -	159	165	324
	1864 - - - -	208	177	385
	1865 - - - -	210	202	412
	1866 - - - -	213	202	415
	1867 - - - -	163	177	340
	1868 - - - -	147	125	272
	1869 - - - -	134	124	258
	1870 - - - -	169	146	315
	1871 - - - -	108	102	206
	1872 - - - -	142	147	289
Total - - - -		2,542	2,414	4,957
DEATHS at Sea	1856 (imperfect) - - - -	121	78	199
	1857 - - - -	226	140	376
	1858 - - - -	253	162	415
	1859 - - - -	524	303	827
	1860 - - - -	241	126	367
	1861 - - - -	212	121	334
	1862 - - - -	221	146	367
	1863 - - - -	247	221	468
	1864 - - - -	379	210	589
	1865 - - - -	406	215	621
	1866 - - - -	690	363	1,053
	1867 - - - -	441	214	655
	1868 - - - -	289	126	415
	1869 - - - -	212	124	336
	1870 - - - -	500	264	764
	1871 - - - -	275	146	421
	1872 - - - -	271	176	447
Total - - - -		6,012	3,427	9,440

* The deaths of soldiers, marines, and seamen from the Royal Navy, who were passengers in British Merchant Ships, were 36 in 1856, 50 in 1857, 156 in 1858, 196 in 1859, 196 in 1860, 99 in 1861, 122 in 1862, 116 in 1863, 26 in 1864, 140 in 1865, 154 in 1866, 37 in 1867, 21 in 1868, 51 in 1869, 27 in 1870, 24 in 1871, and 1 in 1872. The number is 1,648 in seventeen years, which, if added to the 9,440 above, makes 11,088, the total number of deaths of British subjects at sea in 1856-72, exclusive of those of merchant seamen. The Entries in the "Marine Register" of Births occurring in 1872 were but 78, and of Deaths 213.

TABLE 59.—Mortality of Merchant Seamen at Sea, in the Twenty-one Years
1852-72.*

YEARS.	STRENGTH.	DEATHS.	ANNUAL RATE OF MORTALITY.
			To 1000 living.
1852 - -	180,663	2,305	12·8
1853 - -	172,525	2,376	13·6
1854 - -	163,418	2,772	17·1
1855 - -	166,557	2,318	13·9
1856 - -	172,918	2,549	14·7
1857 - -	176,267	2,444	13·8
1858 - -	177,623	2,486	13·9
1859 - -	172,206	2,420	13·9
1860 - -	171,262	2,700	15·7
1861 - -	171,267	2,220	12·9
1862 - -	172,262	2,220	12·8
1863 - -	164,727	2,220	13·4
1864 - -	166,726	2,220	13·3
1865 - -	157,643	4,600	29·2
1866 - -	156,271	4,266	27·2
1867 - -	156,240	5,268	33·7
1868 - -	157,202	5,227	33·2
1869 - -	156,480	4,622	29·5
1870 - -	156,262	4,522	28·9
1871 - -	156,728	4,526	28·8
1872 - -	202,720	4,122	20·3
In the 21 years 1852-72	3,844,245	31,415	21·2

* Deduced from a return of the number of accounts of wages and effects of seamen (exclusive of masters) dying before the termination of the voyage, received by the Registrar General of Shipping and Seamen. Since 1867 the return includes seamen dying ashore in foreign parts, whose wages and effects are delivered to the consuls or officers of the hospitals on their discharge from their ships.

If a seaman die on the passage from Sunderland to Calcutta, his death is reported at Calcutta, and his wages and effects are accounted for and transmitted home, if the vessel be not to return direct to the United Kingdom. But if a passenger die on board a ship which does not return to a British port immediately, but trades for a time in foreign parts, considerable delay may occur before his death is reported. In all cases, however, the date is given, and in the accompanying tables the births and deaths are classed according to the years in which they occurred. In some passenger-ships women are employed as stewardesses, and are counted as part of the crew. They therefore form part of the strength in this Table, and if the death of a stewardess occur in the course of a voyage, it is included in the column of Deaths.

When a ship is lost with all persons on board, the owners return the number and names of the crew, and the names of the passengers, when known, to the Registrar General of Shipping and Seamen.

TABLE 60.—RETURN OF THE AGES, RATING, and CAUSES OF DEATHS OF 4,123 Seamen reported to the BOARD OF TRADE as having died in the British Merchant Service in the Year 1872. (*Parliamentary Returns, No. 216, Session of 1873.*)

RATING OF THE SEAMEN WHO DIED.					
Mates - - -	286	Surgeons - - -	10	Firemen - - -	145
Midshipmen - - -	9	Stewards - - -	} 323	Stowaways - - -	10
Quartermasters - - -	36	Cooks - - -		Unknown - - -	648
Boatswains - - -	94	Carpenters - - -	123		
Able seamen - - -	1,604	Sailmakers - - -	28	TOTAL - - -	4,123
Ordinary seamen - - -	459	Minor capacities - - -	29		
Apprentices and boys	237	Engineers - - -	80		

AGES OF SEAMEN AT DEATH.					
Under 21 years - - -	814	Over 60 years - - -	15		
21-30 years - - -	1,753	Unknown - - -	462		
31-40 years - - -	683				
41-50 years - - -	319	TOTAL - - -	4,123		
51-60 years - - -	77				

CAUSES OF DEATH OF SEAMEN.					
Class I.	Deaths.		ORDER 3.		Deaths.
ORDER 1.			Laryngitis - - - - -	}	43
Small-pox - - - - -	74		Bronchitis - - - - -		
Measles - - - - -	1		Pleurisy - - - - -		
Quinsy (included with diseases of Respiratory Organs, Class III., Order 3.)			Pneumonia - - - - -		
Fever - - - - -	190		Asthma - - - - -		
Erysipelas (included with diseases of Integumentary System, Class III., Order 8.)			Lung disease, &c. - - - - -		
Dysentery - - - - -	85		ORDER 5.		
Diarrhoea - - - - -	67		Nephritis - - - - -	}	33
Cholera - - - - -	68		Ischuria - - - - -		
Ague - - - - -	15		Bright's disease (Nephria) - - - - -		
Yellow fever - - - - -	263		Calculus (Stone) - - - - -		
Rheumatism - - - - -	9		Cystitis - - - - -		
			Kidney disease, &c. - - - - -		
ORDER 2.			ORDER 8.		
Syphilis - - - - -	}	(included with diseases of Urinary Organs, Class III., Order 5.)	Phlegmon - - - - -	}	16
Stricture of Urethra - - - - -					
ORDER 3.			Class V.		
Purpura and Scurvy - - - - -	3		ORDER 1.		
			(ACCIDENT OR NEGLIGENCE.)		
Class II.			Drowning - { by accident - - - - -	973	
ORDER 2.			{ by wreck - - - - -	1,324	
Phthisis - - - - -	136		Other accidental deaths - - - - -	327	
Class III.			ORDER 8.		
ORDER 1.			(HOMICIDE.)		
Cephalitis - - - - -	}		Murder and Manslaughter - - - - -	17	
Apoplexy - - - - -					
Paralysis - - - - -					
Insanity - - - - -					
Epilepsy - - - - -					
Convulsions - - - - -					
Brain disease, &c. - - - - -					
ORDER 2.			ORDER 4.		
Pericarditis - - - - -	}		(SUICIDE.)		
Aneurism - - - - -					
Heart disease, &c. - - - - -					
	110		Means not stated - - - - -	26	
			TOTAL specified Causes - - - - -	3,902	
			Causes not specified - - - - -	221	
			Total - - - - -	4,123	

TABLE 61.—Population of the United Kingdom estimated to the middle of each British Year, and of the portions of the Army,

YEARS.	UNITED KINGDOM.			ENGLAND AND WALES.		
	Persons.	Males.	Females.	Persons.	Males.	Females.
1801	15,902,322	7,748,246	8,154,076	9,060,993	4,404,490	4,656,503
1802	16,059,507	7,826,658	8,232,849	9,129,636	4,441,131	4,688,505
1803	16,254,224	7,921,956	8,332,268	9,234,649	4,494,127	4,740,522
1804	16,477,279	8,029,902	8,447,377	9,366,826	4,559,230	4,807,596
1805	16,715,637	8,145,199	8,570,438	9,513,111	4,631,137	4,881,974
1806	16,951,925	8,258,482	8,693,443	9,656,119	4,700,476	4,955,643
1807	17,184,902	8,370,728	8,814,174	9,794,594	4,768,221	5,026,373
1808	17,410,054	8,479,565	8,930,489	9,924,001	4,831,985	5,092,016
1809	17,639,472	8,588,409	9,051,063	10,056,421	4,895,182	5,161,239
1810	17,866,908	8,697,020	9,169,888	10,185,578	4,957,559	5,228,019
1811	18,103,492	8,811,499	9,291,993	10,322,592	5,025,212	5,297,380
1812	18,366,908	8,941,561	9,425,347	10,479,871	5,093,251	5,376,620
1813	18,644,377	9,082,277	9,562,100	10,640,743	5,191,211	5,449,532
1814	18,923,845	9,224,893	9,698,952	10,820,112	5,280,331	5,539,781
1815	19,218,341	9,374,727	9,843,614	11,004,012	5,375,916	5,628,096
1816	19,520,488	9,526,546	9,993,942	11,196,156	5,474,848	5,721,308
1817	19,814,027	9,673,857	10,140,170	11,377,841	5,568,195	5,809,646
1818	20,104,922	9,819,981	10,284,941	11,555,054	5,659,313	5,895,741
1819	20,388,744	9,964,535	10,424,209	11,723,879	5,747,842	5,976,037
1820	20,686,389	10,117,002	10,569,387	11,903,732	5,843,289	6,060,443
1821	21,007,386	10,278,846	10,728,540	12,105,614	5,946,821	6,158,793
1822	21,338,890	10,437,930	10,900,960	12,320,360	6,050,929	6,269,431
1823	21,666,344	10,596,147	11,070,197	12,529,518	6,153,157	6,376,361
1824	21,977,412	10,745,695	11,231,717	12,720,736	6,246,003	6,474,733
1825	22,281,164	10,891,074	11,390,090	12,903,039	6,333,055	6,569,984
1826	22,575,495	11,032,473	11,543,022	13,074,286	6,417,196	6,657,090
1827	22,872,049	11,173,727	11,698,322	13,247,277	6,500,546	6,746,731
1828	23,190,529	11,325,793	11,864,736	13,438,474	6,591,959	6,846,515
1829	23,504,943	11,475,573	12,029,370	13,625,045	6,681,424	6,943,621
1830	23,814,667	11,622,656	12,192,011	13,805,941	6,767,231	7,037,820
1831	24,135,422	11,776,491	12,358,931	13,991,460	6,850,085	7,135,375
1832	24,372,051	11,896,932	12,475,119	14,164,636	6,943,932	7,220,704
1833	24,602,698	12,012,203	12,590,495	14,328,471	7,023,322	7,305,149
1834	24,861,899	12,141,056	12,720,843	14,520,297	7,116,031	7,404,266
1835	25,133,468	12,275,028	12,858,440	14,724,063	7,213,625	7,510,438
1836	25,406,281	12,408,238	12,998,043	14,928,477	7,310,074	7,618,403
1837	25,650,426	12,527,350	13,123,076	15,103,773	7,392,191	7,711,587
1838	25,903,697	12,651,465	13,252,232	15,287,699	7,479,021	7,805,675
1839	26,200,106	12,796,609	13,403,497	15,514,255	7,566,593	7,927,662
1840	26,487,026	12,937,181	13,549,845	15,730,813	7,639,301	8,041,512
1841	26,751,199	13,065,536	13,685,663	15,929,492	7,784,883	8,144,609
1842	27,004,417	13,194,189	13,810,228	16,100,326	7,887,620	8,243,706
1843	27,255,699	13,321,297	13,934,402	16,332,228	7,990,370	8,341,858
1844	27,525,119	13,456,832	14,068,287	16,535,174	8,093,100	8,442,074
1845	27,776,364	13,582,614	14,193,750	16,739,136	8,195,776	8,543,360
1846	28,002,094	13,694,941	14,307,153	16,944,092	8,298,360	8,645,732
1847	27,972,537	13,675,994	14,296,543	17,100,018	8,400,820	8,746,198
1848	27,820,088	13,593,648	14,226,440	17,336,882	8,503,116	8,835,766
1849	27,669,579	13,512,837	14,156,742	17,564,656	8,605,212	8,929,444
1850	27,523,694	13,436,128	14,087,566	17,773,324	8,707,074	9,026,250
1851	27,393,337	13,369,095	14,024,242	17,982,840	8,808,662	9,114,187
1852	27,448,257	13,394,542	14,053,715	18,193,206	8,909,935	9,203,265
1853	27,542,588	13,441,288	14,101,300	18,404,368	9,010,866	9,293,502
1854	27,658,704	13,496,584	14,162,120	18,616,310	9,111,410	9,394,900
1855	27,821,730	13,574,202	14,247,528	18,829,000	9,211,528	9,497,472
1856	28,011,034	13,661,616	14,349,418	19,042,412	9,311,182	9,731,230
1857	28,188,280	13,739,458	14,448,822	19,256,516	9,410,334	9,846,182
1858	28,389,770	13,828,357	14,561,413	19,471,291	9,508,940	9,962,342
1859	28,590,224	13,915,802	14,674,422	19,686,701	9,606,982	10,079,719
1860	28,778,411	13,997,137	14,781,274	19,902,713	9,704,394	10,198,319
1861	28,977,133	14,086,431	14,890,702	20,119,314	9,801,152	10,318,162
1862	29,243,610	14,218,788	15,024,822	20,371,013	9,923,272	10,447,741
1863	29,470,969	14,329,606	15,141,163	20,625,855	10,046,909	10,578,946
1864	29,680,437	14,431,943	15,248,494	20,883,889	10,172,089	10,711,800
1865	29,925,177	14,552,746	15,372,431	21,145,151	10,298,836	10,846,315
1866	30,147,755	14,656,115	15,491,640	21,409,684	10,427,146	10,982,538
1867	30,409,132	14,781,994	15,627,208	21,677,525	10,557,066	11,120,459
1868	30,689,977	14,917,163	15,772,814	21,948,713	10,688,000	11,260,713
1869	30,978,278	15,056,678	15,921,600	22,223,299	10,821,775	11,401,524
1870	31,256,535	15,189,549	16,066,986	22,501,316	10,956,608	11,544,708
1871	31,545,741	15,327,060	16,218,681	22,782,812	11,088,123	11,689,689
1872	31,839,260	15,465,261	16,373,999	23,067,835	11,221,399	11,836,436
1873	32,124,598	15,598,281	16,526,317	23,356,414	11,371,273	11,985,141
1874	32,412,010	15,732,885	16,679,125	23,648,609	11,512,956	12,135,653

of the Seventy-four Years 1801-74, exclusive of the Population in the Islands in the Navy, and Merchant Seamen Abroad.

SCOTLAND.			IRELAND.			YEARS.
Persons.	Males.	Females.	Persons.	Males.	Females.	
1,635,000	751,998	873,002	5,216,329	2,591,758	2,624,571	1801
1,643,877	760,616	883,261	5,235,994	2,624,911	2,611,083	1802
1,663,961	769,341	893,640	5,256,594	2,658,468	2,698,106	1803
1,682,318	778,178	904,140	5,228,135	2,692,494	2,735,641	1804
1,701,890	787,126	914,764	5,500,636	2,728,938	2,773,700	1805
1,721,701	796,189	925,513	5,574,105	2,761,518	2,812,587	1806
1,741,750	805,361	936,389	5,646,558	2,797,146	2,851,412	1807
1,762,045	814,663	947,382	5,724,006	2,832,927	2,891,081	1808
1,782,567	824,063	958,524	5,800,464	2,869,164	2,931,300	1809
1,803,334	833,596	969,738	5,877,946	2,905,865	2,972,081	1810
1,824,434	843,260	981,184	5,956,496	2,943,037	3,013,459	1811
1,851,003	857,637	993,376	6,036,034	2,980,683	3,055,351	1812
1,877,946	872,265	1,005,711	6,116,668	3,018,811	3,097,857	1813
1,905,332	887,136	1,018,216	6,198,381	3,057,426	3,140,955	1814
1,933,141	902,375	1,030,766	6,281,188	3,096,536	3,184,652	1815
1,959,239	915,558	1,043,677	6,365,103	3,136,146	3,228,957	1816
1,986,045	929,329	1,056,646	6,450,141	3,176,263	3,273,878	1817
2,013,552	946,776	1,069,776	6,536,316	3,216,392	3,319,424	1818
2,041,720	953,653	1,083,068	6,623,645	3,258,041	3,365,604	1819
2,070,523	973,996	1,066,527	6,712,144	3,299,717	3,412,427	1820
2,099,945	989,796	1,110,152	6,801,327	3,341,926	3,459,901	1821
2,128,822	1,002,327	1,123,495	6,892,708	3,384,674	3,508,034	1822
2,158,017	1,015,019	1,136,998	6,984,909	3,427,971	3,556,938	1823
2,178,526	1,027,872	1,150,664	7,078,140	3,471,820	3,606,320	1824
2,206,383	1,040,889	1,164,494	7,173,723	3,516,230	3,656,492	1825
2,232,639	1,054,068	1,178,571	7,268,570	3,561,209	3,707,361	1826
2,259,072	1,066,418	1,192,654	7,365,700	3,606,763	3,758,937	1827
2,287,924	1,080,936	1,206,989	7,464,131	3,652,899	3,811,232	1828
2,316,020	1,094,524	1,221,496	7,563,873	3,699,625	3,864,253	1829
2,344,663	1,108,485	1,236,177	7,664,964	3,746,960	3,918,014	1830
2,373,561	1,122,526	1,251,035	7,767,401	3,794,880	3,972,521	1831
2,397,777	1,134,483	1,263,292	7,869,578	3,818,515	3,991,063	1832
2,422,329	1,146,868	1,275,464	7,951,988	3,842,306	4,009,682	1833
2,446,986	1,158,798	1,288,170	7,994,624	3,868,227	4,028,407	1834
2,471,889	1,171,027	1,300,792	7,937,516	3,890,306	4,047,310	1835
2,497,167	1,183,626	1,313,538	7,980,687	3,914,535	4,066,102	1836
2,522,663	1,196,245	1,326,406	8,023,995	3,938,914	4,085,061	1837
2,548,403	1,208,997	1,339,406	8,067,596	3,963,447	4,104,149	1838
2,574,413	1,221,884	1,352,529	8,111,458	3,988,132	4,123,306	1839
2,600,892	1,234,910	1,365,782	8,155,521	4,012,970	4,142,551	1840
2,627,854	1,248,089	1,379,165	8,199,853	4,037,964	4,161,899	1841
2,653,165	1,258,090	1,394,475	8,229,926	4,047,879	4,173,047	1842
2,653,639	1,274,223	1,409,416	8,239,832	4,056,704	4,183,128	1843
2,713,318	1,289,265	1,424,053	8,278,637	4,074,487	4,202,160	1844
2,742,167	1,303,796	1,438,372	8,296,061	4,083,043	4,212,018	1845
2,770,154	1,317,722	1,452,362	8,287,846	4,078,789	4,209,059	1846
2,797,245	1,331,236	1,466,009	8,025,274	3,943,938	4,061,336	1847
2,823,406	1,344,105	1,479,301	7,639,800	3,746,427	3,893,373	1848
2,848,609	1,356,351	1,462,228	7,266,344	3,531,244	3,705,070	1849
2,872,521	1,368,045	1,504,776	6,877,549	3,361,009	3,516,540	1850
2,896,015	1,379,089	1,516,935	6,514,473	3,181,353	3,333,120	1851
2,918,168	1,389,469	1,528,693	6,336,889	3,095,135	3,241,754	1852
2,939,226	1,399,196	1,540,040	6,196,964	3,031,226	3,167,753	1853
2,959,311	1,408,246	1,550,965	6,083,183	2,976,928	3,108,253	1854
2,978,065	1,416,906	1,561,459	6,014,665	2,946,068	3,068,597	1855
2,995,771	1,424,261	1,571,510	5,972,351	2,926,173	3,046,673	1856
3,012,310	1,431,300	1,581,110	5,919,454	2,897,924	3,021,530	1857
3,037,665	1,437,414	1,590,251	5,890,814	2,881,994	3,006,820	1858
3,041,512	1,442,590	1,598,922	5,861,711	2,865,930	2,995,781	1859
3,064,738	1,447,622	1,607,116	5,820,960	2,846,121	2,975,839	1860
3,069,404	1,453,496	1,615,908	5,788,415	2,831,783	2,966,632	1861
3,097,009	1,463,180	1,623,829	5,775,588	2,827,336	2,948,232	1862
3,126,579	1,463,008	1,643,571	5,718,235	2,799,689	2,918,546	1863
3,156,021	1,467,988	1,653,033	5,640,527	2,761,866	2,878,661	1864
3,186,437	1,518,120	1,672,317	5,564,539	2,740,800	2,863,739	1865
3,215,129	1,528,404	1,686,725	5,522,942	2,700,565	2,822,377	1866
3,245,098	1,548,543	1,701,555	5,496,509	2,681,015	2,805,404	1867
3,275,350	1,559,438	1,715,912	5,465,914	2,669,125	2,796,789	1868
3,305,885	1,575,190	1,730,695	5,440,094	2,659,713	2,789,361	1869
3,336,707	1,591,101	1,745,606	5,415,512	2,641,540	2,776,672	1870
3,367,922	1,607,276	1,760,646	5,395,007	2,626,061	2,768,346	1871
3,399,226	1,623,411	1,775,815	5,372,199	2,610,511	2,761,688	1872
3,430,923	1,639,509	1,791,414	5,357,261	2,587,199	2,750,062	1873
3,462,916	1,656,372	1,806,544	5,300,465	2,563,537	2,736,928	1874

TABLE 62.

ESTIMATED POPULATION OF THE UNITED KINGDOM,
(including ISLANDS in the BRITISH SEAS)
with Army, Navy, and Merchant Seamen abroad belonging thereto.*

Middle of the Census Years.	PERSONS.	MALES.	FEMALES.
1801 -	16,302,410	8,096,082	8,206,328
1811 -	18,532,522	9,194,348	9,338,174
1821 -	21,300,573	10,519,256	10,781,317
1831 -	24,423,588	12,004,025	12,419,563
1841 -	27,077,095	13,325,889	13,751,206
1851 -	27,764,034	13,656,998	14,107,036
1861 -	29,358,927	14,397,427	14,961,500
1871 -	31,914,985	15,622,725	16,292,260

* In estimating the number of men in the Army, Navy, and Merchant Service abroad, the proportion belonging to foreign countries and the colonies has been excluded. In 1811 the troops and seamen were 640,500, but as this number included natives of colonies and foreign parts, only 502,536 were taken.

The above numbers have been deduced by adding to the estimated population of the United Kingdom, as given in Table 61, the enumerated population of the Islands in the British Seas, and the Army, Navy, and Merchant Service abroad (see p. vii. of Vol. I. Census of England and Wales, 1871).

TABLE 63.—Logarithms of the above Population of the UNITED KINGDOM.

Middle of the Census Years.	PERSONS.	MALES.	FEMALES.
1801 - -	7·2122518	6·9082749	6·9141489
1811 - -	7·2679345	6·9635210	6·9702620
1821 - -	7·3283913	7·0219850	7·0326718
1831 - -	7·3878095	7·0793269	7·0941063
1841 - -	7·4326020	7·1246962	7·1383408
1851 - -	7·4434825	7·1353552	7·1494358
1861 - -	7·4677402	7·1582849	7·1749751
1871 - -	7·5039946	7·1937568	7·2119813

VITAL STATISTICS OF EUROPEAN STATES.

TABLE 64.—Proportion of Persons Married, Births, and Deaths per 1000 of the Population in England and Wales, and in Denmark, Sweden, Austria, Prussia, the Netherlands, France, Spain, and Italy.

(Tabulated from returns furnished by the authorities of the various States.)

YEARS.	ENGLAND AND WALES.	DENMARK.	SWEDEN.	AUSTRIA.	PRUSSIA.	THE NETHERLANDS.	FRANCE.	SPAIN.	ITALY.
PERSONS MARRIED.									
1853	17.9	18.5	14.4	16.8	17.0	15.5	18.5	—	—
1854	17.2	17.5	15.4	15.4	15.6	14.9	15.1	—	—
1855	16.2	17.1	15.0	14.6	15.2	14.5	15.8	—	—
1856	16.7	17.3	14.9	13.8	15.3	15.1	15.8	—	—
1857	16.5	16.0	15.5	17.6	15.6	15.6	16.3	—	—
1858	16.0	17.5	16.2	17.8	15.9	15.9	16.9	—	—
1859	17.0	16.9	16.6	14.8	16.7	16.3	16.4	—	—
1860	17.1	16.0	15.6	17.5	16.8	16.2	15.8	—	—
1861	16.8	14.9	14.5	17.1	15.9	16.1	16.3	16.5	—
1862	16.1	14.7	14.1	18.0	16.8	15.8	16.2	16.0	—
1863	16.3	15.0	14.5	17.3	17.3	16.5	16.0	15.2	16.3
1864	17.3	11.3	14.0	16.7	17.2	16.7	15.9	15.5	30.0
1865	17.5	17.8	14.1	16.0	18.1	16.9	15.8	15.7	18.0
1866	17.5	16.8	15.4	18.5	15.5	16.7	15.8	15.9	11.2
1867	16.5	15.3	13.2	17.8	18.6	16.7	15.7	14.2	13.4
1868	16.1	14.6	10.9	15.5	17.6	15.3	15.7	13.3	14.3
1869	15.9	14.7	11.8	20.7	17.3	15.5	16.4	16.2	15.9
1870	16.1	14.7	13.1	19.4	14.7	15.8	13.0	15.2	14.6
1871	16.7	14.6	13.0	19.0	15.9	15.9	14.4	—	14.8
1873	17.5	15.0	13.9	18.4	20.6	16.4	19.5	—	—
BIRTHS.									
1853	33.3	31.9	31.4	40.8	33.6	33.0	25.9	—	—
1854	34.1	33.9	33.5	38.4	37.8	32.6	25.7	—	—
1855	36.7	33.1	31.8	36.9	35.9	33.0	25.1	—	—
1856	34.5	33.6	31.5	36.6	35.9	33.6	26.4	—	—
1857	34.4	33.2	32.4	43.9	40.2	34.6	26.0	—	—
1858	33.7	33.4	34.8	43.2	41.2	33.2	26.6	—	—
1859	35.0	33.8	35.0	43.2	41.5	34.9	28.0	—	—
1860	34.4	33.7	34.3	46.6	40.3	31.7	26.2	—	—
1861	34.6	31.6	32.6	40.0	36.1	33.2	26.9	29.2	—
1862	35.0	31.0	33.4	40.3	36.6	33.1	26.5	28.2	—
1863	35.3	31.1	33.6	36.9	41.0	36.1	26.9	37.4	30.1
1864	35.4	30.3	33.6	40.4	41.1	35.5	26.6	28.5	37.7
1865	35.4	31.4	33.6	39.1	40.8	35.9	26.5	37.9	28.3
1866	35.2	33.2	33.1	44.2	40.9	35.8	26.1	37.3	28.7
1867	35.4	30.5	30.8	34.7	38.5	35.2	26.2	37.3	26.5
1868	35.8	31.2	37.5	39.3	38.3	34.7	25.7	34.4	35.3
1869	34.8	29.5	28.2	40.2	36.3	34.5	25.7	35.7	37.0
1870	35.2	30.5	28.3	40.5	39.7	35.9	25.5	35.4	26.7
1871	35.0	30.2	30.4	39.9	35.2	35.3	22.6	—	26.8
1873	35.8	30.3	30.0	39.9	41.2	35.8	26.7	—	—
DEATHS.									
1853	22.9	24.3	23.7	25.0	20.5	24.5	22.0	—	—
1854	23.5	18.5	19.8	37.4	26.1	23.9	27.7	—	—
1855	22.6	20.1	21.5	46.0	23.0	26.1	26.1	—	—
1856	20.5	18.9	21.8	31.9	27.6	25.4	23.2	—	—
1857	21.6	21.9	27.6	29.6	29.9	27.3	23.8	—	—
1858	23.1	23.3	21.7	33.0	29.3	27.2	24.1	—	—
1859	22.4	20.4	20.1	30.7	27.5	31.2	27.0	—	—
1860	21.2	20.2	17.6	29.8	25.5	24.7	21.4	—	—
1861	21.6	16.4	18.5	31.4	26.9	25.2	23.2	26.2	—
1862	21.4	18.4	21.4	30.9	26.1	23.7	21.7	26.2	—
1863	23.0	16.3	19.2	31.1	27.7	26.2	22.5	26.5	20.8
1864	23.7	24.2	20.2	30.2	27.8	25.1	22.8	30.6	29.6
1865	26.2	23.2	19.4	31.0	29.9	26.7	24.3	23.8	29.8
1866	22.4	20.9	20.0	33.3	25.7	26.7	22.3	26.0	26.9
1867	21.7	20.0	19.6	26.1	27.2	23.6	22.7	22.1	24.1
1868	21.9	19.3	21.0	23.3	26.8	24.8	24.0	23.6	20.5
1869	22.2	19.1	23.2	26.9	27.5	23.0	23.5	23.6	27.7
1870	22.9	19.1	19.6	29.2	27.6	25.7	22.3	20.1	26.6
1871	22.6	19.5	17.2	30.0	26.8	26.4	24.8	—	26.8
1873	21.3	16.3	16.2	32.4	20.8	26.7	22.0	—	—

NOTE.—Cholera is given as being chiefly the cause of the high rate of mortality in Denmark in 1853; in Sweden in 1853, 1867, and 1868; in Austria in 1868; in Prussia in 1868; in the Netherlands in 1859 and 1866, where also small-pox prevailed in 1871; and in France in 1865 and 1866. War contributed to the same end in Denmark in 1859 and 1864; in Austria in 1866; in Prussia in 1865, 1870, and 1871; and in France in 1870 and 1871.

TABLE 65.—England and Wales. Population; Number, and Proportion per 1000, of Persons Married, Births, and Deaths, in each of the Years 1853 to 1872.

YEARS.	NUMBERS.					PROPORTIONS PER 1000 OF THE POPULATION.		
	ESTIMATED POPULATION, in the middle of each Year.	MARRIAGES.	PERSONS MARRIED.	BIRTHS. Exclusive of Still-born.	DEATHS.	PERSONS MARRIED.	BIRTHS.	DEATHS.
1853	18,404,368	164,520	329,040	612,261	421,097	17.0	33.3	22.9
1854	18,616,310	159,737	319,474	634,405	437,905	17.2	34.1	23.5
1855	18,839,000	152,113	304,226	635,043	423,703	16.9	33.7	22.6
1856	19,042,412	150,237	319,974	657,463	390,506	16.7	34.5	20.5
1857	19,236,216	150,097	315,194	663,071	419,815	16.5	34.4	21.8
1858	19,471,291	155,070	312,140	655,481	449,656	16.0	33.7	23.1
1859	19,686,701	167,733	335,446	639,881	440,781	17.0	33.0	22.4
1860	19,902,713	170,159	340,319	634,048	422,721	17.1	34.4	21.2
1861	20,119,214	163,706	327,412	696,406	435,114	16.5	34.6	21.6
1862	20,371,013	164,090	329,060	712,684	436,566	16.1	35.0	21.4
1863	20,625,855	173,510	347,020	727,417	473,837	16.8	35.3	23.0
1864	20,883,889	180,387	360,774	740,275	495,531	17.3	35.4	23.7
1865	21,145,151	185,474	370,943	743,069	490,909	17.5	35.4	23.2
1866	21,409,684	187,776	375,553	733,870	500,659	17.5	35.2	23.4
1867	21,677,225	179,154	358,308	768,349	471,073	16.5	35.4	21.7
1868	21,948,713	176,962	353,924	786,858	480,632	16.1	35.8	21.9
1869	22,223,299	176,970	353,940	775,361	494,828	15.9	34.8	22.3
1870	22,501,316	181,456	363,310	792,787	513,329	16.1	35.2	22.9
1871	22,732,313	190,112	380,224	797,428	514,879	16.7	35.0	22.0
1872	23,067,835	201,267	402,534	825,907	492,965	17.5	35.8	21.3

TABLE 66.—Denmark (the Kingdom properly so called). Population; Number, and Proportion per 1000, of Persons Married, Births, and Deaths, in each of the Years 1850 to 1872.

(Supplied by M. V. Falbe-Hansen, Director of the Statistical Department of Denmark.)

YEARS.	NUMBERS.					PROPORTIONS PER 1000 OF THE POPULATION.		
	ESTIMATED POPULATION, 1st February.	MARRIAGES.	PERSONS MARRIED.	BIRTHS. Exclusive of Still-born.	DEATHS.	PERSONS MARRIED.	BIRTHS.	DEATHS.
1850*	1,407,747	10,824	21,648	44,763	27,231†	15.4	31.8	19.3
1851	1,425,700	14,905	29,810	43,328	26,670	19.9	30.4	18.6
1852	1,443,900	14,183	28,366	48,390	28,550	19.6	33.5	19.8
1853	1,462,300	13,521	27,042	46,614	35,092†	18.5	31.9	24.3
1854	1,481,000	12,994	25,988	48,735	37,439	17.5	32.9	25.5
1855*	1,499,850	12,821	25,642	48,160	39,137	17.1	32.1	26.1
1856	1,518,500	15,175	30,350	49,553	28,663	17.2	32.6	18.9
1857	1,537,200	13,647	27,294	51,284	33,768	15.0	33.2	21.9
1858	1,559,500	13,626	27,252	62,115	36,288	17.5	33.4	23.3
1859	1,579,900	13,384	26,668	68,861	32,268	16.9	33.8	20.4
1860*	1,608,332	12,849	25,698	52,536	32,524	16.0	32.7	20.2
1861	1,623,200	12,967	24,194	51,616	29,947	14.9	31.8	18.4
1862	1,642,200	12,944	24,088	50,043	30,200	14.7	31.0	18.4
1863	1,659,400	12,466	24,912	51,701	30,333	15.0	31.1	18.3
1864	1,676,700	9,466	18,932	50,797	39,100†	11.3	30.3	23.3
1865	1,694,300	15,056	30,112	53,218	39,206	17.8	31.4	23.2
1866	1,712,000	14,354	28,708	55,141	35,707	16.8	32.2	20.9
1867	1,729,000	13,225	26,450	52,700	34,633	15.3	30.5	20.0
1868	1,748,000	12,769	25,535	54,490	35,616	14.6	31.2	19.5
1869	1,766,900	12,971	25,942	52,100	33,781	14.7	29.5	19.1
1870*	1,784,741	13,124	26,268	54,420	34,091	14.7	30.5	19.1
1871	1,803,400	13,207	26,414	54,396	35,073	14.6	30.2	19.5
1872	1,822,300	13,627	27,254	55,209	38,421	15.0	30.3	20.3

M. V. Falbe-Hansen remarks that an addition of territory containing about 8000 population was made in 1864, and the facts relating to these are shown in this Table from 1860.

* The populations for these years were enumerated at the respective Censuses.

† Cholera was epidemic in the year 1853, and war raged in the years 1850 and 1864.

NOTE.—Previous to 1st January 1860 children who died within 24 hours after birth were counted as still-born.

TABLE 67.—Sweden. Population; Number, and Proportion per 1000, of Persons Married, Births, and Deaths, in each of the Years 1850 to 1872.

(Supplied by Dr. Berg, Chief of the Statistical Department of Sweden.)

YEARS.	NUMBERS.					PROPORTIONS PER 1000 OF THE POPULATION.		
	POPULATION, 31st Dec., from Parochial Registers of Population.	MARRIAGES.	PERSONS MARRIED.	BIRTHS. Exclusive of Still-born.	DEATHS.	PERSONS MARRIED.	BIRTHS.	DEATHS.
1850*	3,422,541	23,267	52,534	110,229	68,514	15.2	31.9	19.8
1851	3,517,739	23,780	51,600	111,065	72,608	14.7	31.7	20.8
1852	3,540,481	24,180	49,200	108,208	80,890	13.7	30.7	22.7
1853	3,562,548	25,586	51,193	111,407	84,047†	14.4	31.4	22.7
1854	3,605,231	27,585	55,170	120,107	70,846	15.4	32.5	19.8
1855*	3,641,011	27,223	54,508	115,072	77,784	15.0	31.8	21.5
1856	3,673,693	27,221	54,443	115,062	79,618	14.9	31.5	21.8
1857	3,657,001	26,551	57,023	119,540	101,401†	15.5	32.4	27.6
1858	3,724,240	26,092	60,124	129,039	80,498	16.2	34.8	21.7
1859	3,787,738	31,133	62,260	131,605	75,720	15.6	35.0	20.1
1860*	3,829,728	29,820	56,678	123,162	67,502	15.6	34.8	17.6
1861	3,917,839	28,372	56,544	126,684	71,289	14.5	33.6	18.5
1862	3,965,299	27,285	55,680	131,284	84,250	14.1	33.4	21.4
1863	4,022,524	29,013	55,082	134,249	77,287	14.5	32.8	19.2
1864	4,070,081	28,248	58,496	126,004	81,937	14.0	32.6	20.2
1865	4,114,141	26,944	57,268	124,261	79,216	14.1	32.8	19.4
1866	4,180,677	27,797	55,284	126,989	82,695†	13.4	32.1	20.0
1867	4,195,881	28,440	50,280	126,853	83,072	12.3	30.3	19.6
1868	4,173,290	23,222	45,086	114,953	87,897	10.9	27.5	21.0
1869	4,153,737	23,595	47,006	117,677	92,775	11.2	28.2	22.2
1870*	4,168,225	25,073	50,144	119,638	82,449	12.1	28.3	19.8
1871	4,204,177	27,127	54,274	127,538	73,046	12.0	30.4	17.2
1872	4,260,412	29,470	56,940	126,968	68,808	12.9	30.0	16.3

* The populations for these years were enumerated at the respective Censuses. Dr. Berg attributes the decrease observable in the population in the years 1866 and 1869 to failure of crops and consequent emigration.

† Cholera was epidemic in the years 1853, 1857, and 1866.

TABLE 68.—Austria. Population; Number, and Proportion per 1000, of Persons Married, Births, and Deaths, in each of the Years 1853 to 1872.

(Furnished by Dr. A. Ficker, the Chief of the Statistical Department of Austria.)

YEARS.	NUMBERS.					PROPORTIONS PER 1000 OF THE POPULATION.		
	ESTIMATED POPULATION, in the middle of each Year.	MARRIAGES.	PERSONS MARRIED.	BIRTHS.	DEATHS.	PERSONS MARRIED.	BIRTHS.	DEATHS.
1853	31,226,574	263,627	527,254	1,279,226	1,026,119	16.8	40.8	35.0
1854	31,426,528	241,729	463,208	1,206,626	1,177,886	15.4	38.4	37.4
1855	31,200,376	226,515	457,020	1,151,089	1,425,949	14.6	36.9	46.0
1856	32,421,225	226,240	461,940	1,241,230	1,018,028	13.8	36.2	31.6
1857	32,023,225	221,642	423,266	1,273,688	947,817	17.6	42.9	29.6
1858	32,261,905	220,528	521,112	1,264,206	1,026,148	17.3	42.2	23.0
1859	32,750,627	242,271	484,743	1,412,983	1,004,226	14.8	46.2	29.7
1860	32,108,229	226,119	573,223	1,242,922	966,928	17.5	40.6	29.8
1861	32,229,945	226,244	372,628	1,294,727	1,048,016	17.1	40.0	31.4
1862	32,075,223	224,123	608,276	1,255,116	1,043,428	13.0	40.3	30.9
1863	32,073,027	196,222	329,626	970,422	626,016	17.2	29.9	21.1
1864	32,217,544	194,227	329,674	942,226	708,229	16.7	40.4	20.2
1865	30,276,642	167,204	324,026	816,723	645,920	16.0	29.1	21.0
1866	30,225,026	141,072	223,144	817,246	846,991*	12.5	44.2	23.2*
1867	30,226,526	127,072	374,128	729,027	520,222	17.8	24.7	26.1
1868	31,125,021	126,274	329,546	823,224	611,226	12.2	29.2	22.2
1869	30,217,221	202,227	417,274	812,274	622,226	20.7	40.2	22.9
1870	29,225,426	197,227	294,224	625,017	595,146	19.4	40.5	22.2
1871	29,555,270	194,221	226,122	620,229	616,722	19.0	29.9	20.0
1872	29,727,124	191,277	223,224	626,024	671,226	12.4	29.9	22.4

NOTE.—The Returns for Austria include Hungary, Croatia, Slavonia, and Transylvania from 1853 to 1862 inclusive; since 1863 the returns exclude these portions of the empire. Until 1864 the States of Italy were included; since 1864, however, they are excluded.

* Dr. Ficker attributed the excessive mortality in the year 1866 to Cholera and the war.

TABLE 69.—Prussia. Population; Number, and Proportion per 1000, of Persons Married, Births, and Deaths, in each of the Years 1853 to 1872.

(Furnished by Dr. Engel, Director of the Statistical Department of Prussia.)

YEARS.	NUMBERS.					PROPORTIONS PER 1000 OF THE POPULATION.		
	ESTIMATED POPULATION, in the middle of each Year.	MARRIAGES.	PERSONS MARRIED.	BIRTHS.	DEATHS.	PERSONS MARRIED.	BIRTHS.	DEATHS.
1853	17,065,143	145,545	200,600	650,122	591,196	17.0	38.6	30.5
1854	17,183,544	134,261	208,522	648,649	500,737	15.6	37.8	29.1
1855	17,202,831	131,911	263,822	617,817	550,460	15.2	35.9	32.0
1856	17,328,539	141,267	282,534	626,762	478,085	16.3	35.9	27.6
1857	17,479,512	162,475	324,990	706,540	531,229	18.6	40.3	29.9
1858	17,739,913	167,387	334,774	730,170	519,728	18.9	41.2	29.3
1859	17,983,484	150,569	301,158	747,082	493,757	16.7	41.5	27.5
1860	18,105,757	151,847	303,694	730,243	460,808	16.8	40.5	25.5
1861	18,491,220	146,992	293,984	720,018	497,641	15.9	39.1	26.9
1862	18,711,806	167,118	314,236	722,830	487,871	16.8	38.6	26.1
1863	18,950,278	163,704	327,408	771,640	534,482	17.3	41.0	27.7
1864	19,255,139	165,990	331,180	791,981	534,977	17.2	41.1	27.8
1865	19,465,638	176,256	332,472	794,206	563,065	18.1	40.8	28.0
1866	19,544,930	151,729	303,518	798,559	608,146*	15.5	40.9	30.7*
1867	20,071,237	222,466	444,932	921,798	651,538	18.6	38.5	27.2
1868	24,148,516	312,968	425,916	925,329	696,447	17.6	38.3	28.8
1869	24,380,505	316,914	435,828	908,264	671,231	17.6	39.3	27.5
1870	24,635,866	181,539	383,073	978,298	679,073	14.7	30.7	27.6
1871	24,643,623	135,974	301,948	867,056	734,423	15.9	35.2	29.8
1872	24,839,076	233,421	510,842	1,023,006	765,359	20.6	41.2	30.8

NOTE.—The returns for Prussia include Schleswig-Holstein, Hanover, Hesse, and Nassau in and after the year 1867. The marriages and births are given throughout for the civil population only; the deaths for 1866, 1870, and 1871 include the military that fell in the wars.

* Cholera prevailed in the year 1866.

TABLE 70.—The Netherlands. Population; Number, and Proportion per 1000, of Persons Married, Births, and Deaths, in each of the Years 1853 to 1872.

(Supplied by M. Von Baumhauer, Chief of the Statistical Department of the Netherlands.)

YEARS.	NUMBERS.					PROPORTIONS PER 1000 OF THE POPULATION.		
	ESTIMATED POPULATION, 31st Dec.	MARRIAGES.	PERSONS MARRIED.	BIRTHS. Exclusive of Still-born.	DEATHS.	PERSONS MARRIED.	BIRTHS.	DEATHS.
1853	3,163,230	24,487	48,974	104,207	77,415	15.5	33.0	24.5
1854	3,198,949	29,555	47,710	104,244	76,475	14.9	32.6	23.9
1855	3,214,780	23,267	46,734	102,815	90,202	14.5	32.0	28.1
1856	3,251,906	24,509	49,018	105,008	76,145	15.1	32.6	23.4
1857	3,283,210	25,090	51,900	113,422	87,625	15.8	34.6	27.3
1858	3,303,376	26,342	52,684	106,846	91,925	15.9	33.3	27.8
1859	3,308,909	27,907	54,014	115,569	103,067*	16.3	34.9	31.2
1860	3,326,429	27,108	54,216	105,847	82,545	16.2	31.7	24.7
1861	3,373,033	27,172	54,244	118,081	85,133	16.1	35.2	25.2
1862	3,410,330	26,541	53,082	112,768	80,822	15.6	33.1	23.7
1863	3,453,425	28,419	56,838	124,753	80,084	16.5	36.1	23.2
1864	3,491,894	29,154	58,308	123,793	87,766	16.7	35.5	25.1
1865	3,529,107	29,806	59,612	126,794	91,074	16.9	35.9	25.8
1866	3,532,575	29,620	59,240	125,233	101,854*	16.7	35.3	28.7
1867	3,592,415	29,933	59,870	126,504	84,767	16.7	35.2	25.6
1868	3,622,408	27,690	55,380	126,039	89,944	15.3	34.7	24.8
1869	3,683,970	27,796	55,992	123,789	82,553	15.5	34.5	23.0
1870	3,618,323	28,632	57,364	129,267	63,066	15.8	33.9	25.7
1871	3,637,379	29,991	57,982	128,305	106,978*	15.9	35.3	29.4
1872	3,674,402	30,189	60,378	131,664	94,594	16.4	35.8	25.7

* Cholera was epidemic in the years 1859 and 1866, and was fatal to 3,378 and 19,686 persons respectively; small-pox caused 15,787 deaths in the year 1871.

TABLE 71.—France. Population; Number, and Proportion per 1000, of Persons Married, Births, and Deaths, in each of the Years 1853 to 1872.
(Supplied by the Statistical Bureau of France.)

YEARS.	NUMBERS.					PROPORTIONS PER 1000 OF THE POPULATION.		
	ESTIMATED POPULATION, in the middle of each Year.	MARRIAGES.	PERSONS MARRIED.	BIRTHS.	DEATHS.	PERSONS MARRIED.	BIRTHS.	DEATHS.
1853	36,225,000	280,600	561,218	936,967	795,607	15.5	25.9	22.0
1854	35,010,496	270,896	541,793	923,461	902,779	15.1	25.7	27.7
1855	35,974,930	283,335	566,670	902,336	837,942	15.8	25.1	26.1
1856	36,039,266	284,401	568,802	932,115	837,082	15.8	26.4	25.2
1857	36,154,396	293,510	591,020	940,709	838,735	16.3	26.0	23.8
1858	36,236,322	307,066	614,113	969,343	874,186	16.0	26.8	24.1
1859	36,331,642	298,417	596,834	1,017,890	979,333	16.4	26.0	27.0
1860	36,522,404	288,386	577,872	956,875	781,635	15.8	26.2	21.4
1861	37,286,813	306,303	610,408	1,005,078	866,597	16.3	26.9	23.2
1862	37,521,496	308,514	607,028	935,107	812,978	16.2	26.5	21.7
1863	37,637,134	301,376	602,722	1,013,794	846,917	16.0	25.9	22.5
1864	37,793,278	299,579	609,158	1,005,880	830,830	15.9	26.6	22.8
1865	37,929,918	298,338	597,870	1,006,758	921,887*	15.8	26.5	24.8*
1866	38,067,064	301,800	602,760	994,288	885,559*	15.8	26.1	23.3*
1867	38,204,696	309,521	609,043	1,002,621	906,308	15.7	26.2	22.7
1868	38,343,613	301,187	603,594	934,020	918,517	15.7	25.7	24.0
1869	38,535,476	308,463	606,964	948,523	864,330	16.4	25.7	23.5
1870	38,965,212	223,705	447,410	943,515	1,046,909*	13.0	25.5	23.8*
1871	38,544,067	262,476	524,932	826,121	1,271,010*	14.4	22.6	34.8*
1872	38,102,921	332,807	706,614	965,048	798,411	19.5	26.7	22.0

NOTE.—The Statistical Department of France favoured the Registrar-General with the returns for the years 1863-61 and for the year 1866. The population in the four years 1862-65 and in the years 1867-69 was estimated by means of the average annual rate of increase observed between the two enumerations of 1861 and 1866. The estimates for 1870 and 1871 have been supplied by the French Government. The returns since the year 1860 include the three newly annexed departments. The deaths of Frenchmen abroad, civil or military, are registered in the books of the Commune in which was their last domicile. The Statistical Bureau revised the Population and the numbers of Marriages, Births, and Deaths for the years 1853-71.

* Cholera was prevalent in 1865-66, and war raged in 1870 and 1871.

TABLE 72.—Spain. Population; Number, and Proportion per 1000, of Persons Married, Births and Deaths in each of the Ten Years 1861 to 1870.

YEARS.	NUMBERS.					PROPORTIONS PER 1000 OF THE POPULATION.		
	ESTIMATED POPULATION.	MARRIAGES.	PERSONS MARRIED.	BIRTHS.	DEATHS.	PERSONS MARRIED.	BIRTHS.	DEATHS.
1861	15,879,868	180,781	261,463	624,096	417,764	16.5	39.3	26.3
1862	16,065,124	128,696	237,392	615,919	430,663	16.0	38.3	26.8
1863	16,310,263	124,176	248,353	606,900	461,661	15.3	37.4	28.5
1864	16,340,323	123,303	252,606	629,546	499,486	15.5	38.5	30.0
1865	16,433,796	128,917	257,634	622,050	538,580	15.7	37.9	32.8
1866	16,579,000	121,981	263,963	618,981	463,684	15.9	37.3	28.0
1867	16,716,151	118,409	236,818	624,213	487,151	14.9	37.3	29.1
1868	16,833,212	111,684	223,368	579,464	543,690	13.3	34.4	32.6
1869	16,883,966	137,120	274,340	607,287	550,600	16.2	35.7	32.6
1870	16,965,613	105,543	211,066	599,736	509,069	12.5	35.4	30.1
1871*	—	—	—	—	—	—	—	—
1872*	—	—	—	—	—	—	—	—

NOTE.—The Population enumerated at the Census of 1860 was 15,673,336. The estimated Population for the Years subsequent to 1861 has been deduced from the Excess of Births over Deaths in each Year. This method of estimating the population is sanctioned by the Junta General de Estadística at Madrid. The decline of registered marriages in 1870 is believed to be due to the introduction of civil registration, which occurred during that year.

* The figures relating to 1871 and 1872 have not yet come to hand.

TABLE 73.—Italy (inclusive of VENETIA). Population; Number, and Proportion per 1000, of Persons Married, Births, and Deaths, in each of the Nine Years 1863 to 1871.

YEARS.	NUMBERS.					PROPORTIONS PER 1000 OF THE POPULATION.		
	ESTIMATED POPULATION, 31st Dec.	MARRIAGES.	PERSONS MARRIED.	BIRTHS. Exclusive of Still-born.	DEATHS.	PERSONS MARRIED.	BIRTHS.	DEATHS.
1863	24,680,974	201,225	402,450	964,187	760,164	16·3	30·1	30·8
1864	24,882,653	198,759	397,518	938,705	737,156	20·0	37·7	29·6
1865	25,007,182	226,458	452,915	961,234	746,685	18·0	38·5	29·8
1866	25,344,192	142,024*	284,048	980,200	733,190	11·2	38·7	28·0
1867	25,404,723	170,456	340,912	927,896	806,865	13·4	36·5	34·1
1868	25,527,915	182,743	365,486	900,416	777,234	14·8	35·3	30·5
1869	25,766,217	205,287	410,574	952,134	715,832	15·9	37·0	27·7
1870†	25,944,543	188,986	377,972	951,495	773,169	14·6	36·7	29·8
1871	26,093,921	192,839	385,678	960,920	778,609	14·8	36·8	29·8
1872‡	—	—	—	—	—	—	—	—

* The decrease of marriages in 1866 may be attributed to the law which then came into operation removing the civil registration from the parochial authorities to the communes; there had been a marked increase in the previous year resulting from a wish to evade the law about to come into operation. Doubtless many of the marriages solemnised in the churches during 1866 escaped registration.

† The figures for 1870 were supplied by Signora L. Bodio, chief of the Statistical Department in Italy.

‡ The figures relating to 1872 were not received in time for publication.

TABLE 74.—Changes in the Constitution of the Superintendent Registrars' Districts and Registration Sub-districts during the Year 1872.

[The Name of the District is in SMALL CAPITALS, that of the Sub-district in *Italics*. The Figures in Cols. 1. and 4. show the number of the District.]

Superintendent Registrar's DISTRICT and Registrar's <i>Sub-district</i> from which a Transference was made.	Date of Change.	Place and Population (1871) transferred from the District in Column 1 to the District in Column 4.	Superintendent Registrar's DISTRICT and Registrar's <i>Sub-district</i> to which an addition was made.
No Change was made during the Year 1872 in the Constitution of Registration Districts or Sub-districts.			

The following alterations were made in the names of the under-mentioned Sub-districts of ROCHDALE, No. 479:

Castleton Without *renamed* Castleton Further.
 Castleton Within " Castleton Nearer.

ABSTRACTS

OF

MARRIAGES, BIRTHS, AND DEATHS.

1872.

MARRIAGES.

ABSTRACT OF MARRIAGES.—Marriages registered in England, pursuant to

No.	DIVISIONS AND REGISTRATION COUNTIES.*	AREA in Statute Acres.	POPULATION, 1871.	TOTAL MARRIAGES.	MARRIAGES.												
					According to the Rites of the Established Church.					Not according to the Rites of the Established Church.							
					Special Licence.	Licence.	Banns.	Superintendent Registrar's Certificate.	Not stated.	TOTAL.	TOTAL.	In Registered Buildings.			District Register Office.	Quakers.	Jews.
												Roman Catholic.	Other Christian Denominations.	Registrar			
	ENGLAND	37,319,221	22,712,266	201,267	22	17,069	129,696	4296	1292	152,364	48,903	8427	20009	19996	44	428	
	I.—LONDON.																
	MIDDLESEX (pt. of)	31,499	2,286,568	23985	7	2599	18274	51	21	20962	3083	812	818	1122	4	277	
	SURREY (part of)	22,501	742,155	7301	-	568	6043	4	2	6617	684	213	234	234	-	3	
	KENT (part of)	21,362	225,537	1869	1	169	1435	-	1	1596	278	58	112	103	-	-	
	II.—SOUTH EASTERN.																
1	SURREY (ex. metrop.)	451,027	365,279	2416	-	226	1777	4	20	2027	388	48	227	109	4	-	
2	KENT (extra-metropol.)	978,988	629,126	4398	1	277	3211	108	41	3638	760	68	293	227	1	1	
3	SUSSEX	948,257	420,910	2975	-	292	2138	40	37	2507	468	24	213	236	-	1	
4	HAMPSHIRE	1,052,191	526,143	4105	2	292	2621	118	45	3078	1027	67	403	502	1	4	
5	BERKSHIRE	563,968	226,268	1585	-	88	1154	7	37	1286	299	9	171	119	-	-	
	III.—SOUTH MIDLAND.																
6	MIDDLESEX (ex. mc.)	178,878	264,854	1494	-	163	1147	13	23	1346	148	18	74	56	-	-	
7	HERTFORDSHIRE	428,143	194,612	1228	-	57	1002	7	5	1071	157	1	123	53	-	-	
8	HUCKINGHAMSH.	404,040	155,007	1007	-	47	746	10	21	824	183	-	111	72	-	-	
9	OXFORDSHIRE	475,542	178,329	1241	-	97	895	7	27	1026	215	10	126	80	-	-	
10	NORTHAMPTONS.	632,002	248,234	2195	-	97	1549	42	36	1724	471	18	229	223	1	-	
11	HUNTINGDONSH.	204,632	58,046	439	-	25	329	-	13	367	62	-	41	21	-	-	
12	BEDFORDSHIRE	305,293	151,339	1221	1	47	922	24	14	1008	213	2	140	70	1	-	
13	CAMBRIDGESH.	573,096	192,033	1492	-	98	1101	1	11	1211	281	2	197	82	-	-	
	IV.—EASTERN.																
14	ESSEX	975,038	440,880	2959	1	173	2230	41	39	2484	475	29	264	179	3	-	
15	SUFFOLK	929,859	347,210	2478	-	138	1709	9	45	1901	577	7	301	268	1	-	
16	NORFOLK	1,306,544	430,628	3212	-	245	3335	11	28	2619	593	14	260	298	-	1	

* The Registration Counties consist of groups of Superintendent Registrar's Districts, which are generally co-extensive with the Poor Law Unions. Those Districts which extend into two or more Counties (proper) are included entirely in that County in which the principal town of the District, or the greater part of the population, is located. The boundaries of Registration Counties

therefore differ more or less from the boundaries of Counties (proper).

† These figures have been furnished to the Registrar General by the Ordnance Survey Department; they do not include space occupied by foreshore or tidal water of rivers and creeks.

the Act of 6 and 7 Wm. IV. c. 86, in the Year ending December 31st, 1872.

MARRIAGES.														Signed the Marriage Register with Marks.				DIVISIONS AND REGISTRATION COUNTIES.
Registered in the Quarter ending the last day of				Contracted between				Of		Of Persons not of Full Age.		Cases in which						
March.	June.	September.	December.	Bachelors and Spinsters.	Bachelors and Widows.	Widowers and Spinsters.	Widowers and Widows.	Widowers.	Widowers.	Men.	Women.					Men.	Women.	
40,329	60,280	49,818	60,580	164,589	9144	16,853	10681	37,534	19,825	16,121	44,919	29,125	52,920	22,427	47,191	ENGLAND.		
DIVISIONS.																		
6696	8335	6881	9251	26999	1800	2970	1566	4556	3186	1360	5311	2912	4603	1442	4630	LONDON.		
2925	2665	2825	4663	12776	793	1206	703	1909	1496	796	3061	2241	1910	794	2663	SOUTH EASTERN.		
1743	2393	2524	2627	8642	340	822	493	1325	833	966	2291	2267	2240	1125	2347	SOUTH MIDLAND.		
1563	1889	1964	3233	7094	230	746	479	1225	809	693	1896	2265	1778	296	2191	EASTERN.		
2920	2497	3281	2751	11004	519	1224	693	1927	1311	962	2297	2671	2723	1260	2884	SOUTH WESTERN.		
4763	6090	5896	7500	20082	1043	1785	1339	3124	2282	2272	6071	6475	7404	4031	5817	WEST MIDLAND.		
2275	2448	2731	3888	10209	461	1041	631	1672	1092	1248	3122	2430	2565	1231	2923	NORTH MIDLAND.		
7469	8758	9047	9296	27788	1665	2296	2126	5122	3791	3544	8226	7013	12718	4887	9954	NORTH WESTERN.		
4861	5556	5428	7044	18501	1029	2026	1224	3359	2353	2222	6290	4300	7152	2619	6214	YORK.		
2261	2611	2283	4108	11609	762	1022	669	1682	1421	1046	2935	2716	4248	1639	2686	NORTHERN.		
2271	2248	2248	2269	9890	603	985	648	1633	1251	912	2268	2645	5183	2473	2862	WELSH.		
I.—LONDON.																		
4860	6111	6402	6612	19506	1164	2178	1147	3225	2201	995	2909	2041	3226	1045	3287	MIDDLESEX (pt. of).		
1445	1775	1964	2117	5262	243	657	349	1006	692	281	1098	681	1015	312	1072	SURREY (part of).		
262	429	515	522	1841	103	135	90	225	193	84	304	190	251	85	271	KENT (part of).		
II.—SOUTH EASTERN.																		
426	621	702	686	1990	114	207	104	311	218	87	267	275	229	75	264	SURREY (extra-metro.)		
816	1065	987	1630	2626	224	331	208	539	422	222	989	755	639	279	836	KENT (extra-metropol.)		
561	780	712	921	2487	120	229	129	368	249	176	603	422	283	142	429	SUSSEX.		
627	1025	1000	1222	2271	247	201	186	487	423	202	840	577	509	189	708	HAMPSHIRE.		
275	264	422	522	1222	88	128	76	204	164	99	282	202	240	106	226	BERKSHIRE.		
III.—SOUTH MIDLAND.																		
281	275	429	289	1226	64	111	63	174	127	60	240	185	151	66	204	MIDDLESEX (ex-mo.)		
197	226	222	402	1084	44	86	44	120	88	125	275	266	291	176	205	HERTFORDSHIRE.		
172	218	250	267	822	30	77	48	125	78	91	228	231	261	122	228	BUCKINGHAMSH.		
222	261	220	457	1006	41	121	73	194	114	82	216	256	199	97	261	OXFORDSHIRE.		
272	265	490	777	1812	73	184	126	210	199	262	568	440	502	194	555	NORTHAMPTONS.		
59	102	104	164	377	11	26	15	41	26	29	94	102	68	27	96	HUNTINGDONSH.		
126	268	212	428	1026	21	106	69	164	80	171	200	280	440	252	314	BEDFORDSHIRE.		
242	201	226	622	1249	56	122	65	187	121	144	270	207	227	170	264	CAMBRIDGESH.		
IV.—EASTERN.																		
527	668	772	991	2424	129	228	128	276	267	220	675	648	524	260	662	ESSEX.		
422	522	511	961	2027	99	204	128	242	227	210	546	721	542	212	642	SUFFOLK.		
572	668	660	1261	2602	102	204	202	507	206	262	675	596	606	252	286	NORFOLK.		

‡ Where the parties to a marriage are of different religious persuasions it sometimes happens that the ceremony is performed according to the rites of both persuasions; in these cases the two ceremonies are entered as two marriages. This column also includes 59 cases of marriage after divorce, viz., 22 divorced

women who married spinsters, 21 bachelors who married divorced women, 4 divorced men who married widows, 9 widowers who married divorced women, and 2 divorced men who married divorced women. For the districts in which these marriages took place, see Table 10, p. lxvii, of Report.

ABSTRACT OF MARRIAGES.—Marriages registered in England, pursuant to the

REGISTRATION COUNTIES.	AREA in Statute Acres.	POPULATION, 1871.	TOTAL MARRIAGES.	MARRIAGES.												
				According to the Rites of the Established Church.					Not according to the Rites of the Established Church.							
				Special Licence.	Licence.	Banns.	Superintendent Registrar's Certificate.	Not stated.	TOTAL.	TOTAL.	In Registered Buildings.			District Office.	Quakers.	Jews.
											Roman Catholics.	Other Christian Denominations.	Register			
V.—SOUTH WESTERN.																
17	WILTSHIRE - -	775,414	244,667	1586	-	97	1087	7	22	1213	373	8	279	86	-	-
18	DORSETSHIRE -	610,582	189,000	1292	1	113	906	16	14	1050	242	6	145	91	-	-
19	DEVONSHIRE -	1,643,343	606,102	4714	1	488	2164	33	110	2796	1918	38	585	1287	-	5
20	CORNWALL - -	885,541	358,356	2532	-	255	1297	10	27	1589	943	10	408	525	-	-
21	SOMERSETSHIRE	1,066,290	482,652	3325	-	269	2111	53	77	2510	815	14	480	319	2	-
VI.—WEST MIDLAND.																
22	GLOUCESTERSH.	715,776	488,760	4426	1	345	2852	31	41	3280	1146	64	382	697	3	-
23	HEREFORDSHIRE	507,547	120,723	705	-	74	432	2	26	534	171	8	98	65	-	-
24	SHROPSHIRE -	924,130	267,003	1828	-	260	1108	29	34	1431	397	18	200	179	-	-
25	STAFFORDSHIRE	782,908	877,435	8687	-	458	7015	72	34	7579	1108	322	508	277	-	1
26	WORCESTERSH. -	434,325	336,276	2728	-	178	2225	6	26	2435	293	36	180	77	-	-
27	WARWICKSHIRE	610,587	630,472	5875	1	266	4612	52	57	4988	887	201	333	327	1	25
VII.—NORTH MIDLAND.																
28	LEICESTERSHIRE	534,149	275,171	2496	-	117	1665	67	31	1880	616	34	235	346	1	-
29	RUTLANDSHIRE -	107,352	23,385	158	-	16	124	-	2	142	16	-	9	5	2	-
30	LINCOLNSHIRE -	1,731,801	428,075	3326	-	276	2226	23	50	2575	751	13	626	112	-	-
31	NOTTINGHAMSH.	600,441	355,404	3665	-	215	2731	13	16	2975	590	38	316	233	-	1
32	DERBYSHIRE -	561,702	324,900	2797	-	269	1824	54	11	2158	639	86	369	184	-	-
VIII.—NORTH WESTERN.																
33	CHESHIRE - -	691,752	539,785	4670	1	576	3103	85	19	3784	886	289	451	145	1	-
34	LANCASHIRE -	1,307,162	2,849,259	29900	1	2701	16588	1799	37	21126	8774	3701	3359	1656	6	23
IX.—YORK.																
35	WEST RIDING -	1,771,765	1,884,172	17998	1	940	12160	585	26	13712	4286	692	1897	1661	9	27
36	E. RIDING (with York).	696,296	356,580	3063	-	418	1757	75	12	2262	801	94	327	375	2	3
37	NORTH RIDING -	1,234,323	234,817	1828	1	359	1021	35	18	1434	394	35	188	171	-	-
X.—NORTHERN.																
38	DURHAM - - -	784,401	742,205	7592	-	518	3554	333	30	4435	3157	623	507	1966	-	11
39	NORTHUMBERLD.	1,290,312	386,646	4118	-	380	2105	70	1	2556	1562	244	298	1012	-	3
40	CUMBERLAND -	970,161	220,253	1869	-	418	448	134	25	1025	844	138	156	506	-	-
41	WESTMORLAND -	503,073	65,130	474	-	141	213	18	3	372	102	4	51	46	1	-
XI.—WELSH.																
42	MONMOUTHSH. -	432,906	219,708	2271	-	140	1042	10	16	1208	1063	102	394	564	-	3
43	SOUTH WALES -	2,732,763	766,869	6922	-	629	1938	109	40	3716	4206	192	1846	2163	-	3
44	NORTH WALES -	1,969,673	435,093	2933	1	455	759	81	21	1317	1516	17	873	726	-	-

Act of 6 and 7 Wm. IV. c. 86, in the Year ending December 31st, 1872—continued.

MARRIAGES.														Signed the Marriage Register with Marks.				REGISTRATION COUNTIES.
Registered in the Quarter ending the last day of				Contracted between				Of		Of Persons not of Full Age.				Cases in which				
March.	June.	September.	December.	Bachelors and Spinners.	Bachelors and Widows.	Widowers and Spinners.	Widowers and Widows.	Widowers.	Widows.	Men.	Women.	Men.	Women.	Both signed.	One signed.			
V.—SOUTH WESTERN.																		
251	484	380	551	1284	67	138	97	285	164	127	296	374	374	144	360	WILTSHIRE.		
243	268	306	390	1068	41	96	67	163	106	86	235	285	210	107	261	DORSETSHIRE.		
1119	1193	1211	1191	3811	183	463	267	730	440	250	732	701	827	309	910	DEVONSHIRE.		
597	597	640	698	2109	83	228	112	340	196	230	491	618	768	362	659	CORNWALL.		
710	920	774	921	2712	144	309	160	469	304	269	553	696	654	338	674	SOMERSETSHIRE.		
VI.—WEST MIDLAND.																		
894	1112	1097	1233	3643	173	369	241	610	414	376	882	774	766	316	908	GLOUCESTERSHIRE.		
136	241	149	179	565	40	47	33	80	73	26	104	176	155	84	163	HEREFORDSHIRE.		
375	519	418	516	1513	64	163	89	261	153	68	236	500	538	317	404	SHROPSHIRE.		
1706	2125	2137	2719	7161	414	566	546	1112	960	1112	2797	3129	3699	2236	2376	STAFFORDSHIRE.		
516	719	643	800	2282	103	202	141	343	244	239	619	624	666	328	634	WORCESTERSHIRE.		
1136	1374	1452	1913	4896	249	429	289	728	538	551	1438	1272	1590	760	1242	WARWICKSHIRE.		
VII.—NORTH MIDLAND.																		
454	629	537	676	2096	80	202	118	230	198	358	670	478	636	241	632	LEICESTERSHIRE.		
26	46	26	56	120	6	12	10	22	16	6	23	22	18	10	30	RUTLANDSHIRE.		
522	1221	664	919	3784	125	262	185	417	280	155	660	593	550	218	707	LINCOLNSHIRE.		
679	868	826	1192	2894	141	324	206	530	347	425	965	780	1066	473	900	NOTTINGHAMSHIRE.		
592	662	673	845	2306	100	241	142	383	251	304	775	557	665	289	664	DERBYSHIRE.		
VIII.—NORTH WESTERN.																		
983	1185	1257	1246	3802	166	455	247	702	413	374	961	895	1397	561	1170	CHESHIRE.		
6487	7573	7790	8060	23961	1499	2541	1879	4420	2378	3170	7265	6118	11318	4226	8784	LANCASHIRE.		
IX.—YORK.																		
2845	4262	4373	5418	14541	814	1562	1061	2643	1896	1872	5060	3522	6092	2250	5114	WEST RIDING.		
648	722	664	1009	2453	148	296	166	462	314	231	789	427	676	216	661	EAST RIDING (with York).		
268	473	371	617	1507	67	177	77	254	144	120	431	341	264	153	419	NORTH RIDING.		
X.—NORTHERN.																		
1614	1890	1851	2237	6342	440	518	302	910	832	711	2584	1735	2674	1067	2275	DURHAM.		
897	1078	1013	1130	3361	231	334	192	526	423	217	866	601	965	354	878	NORTHUMBERLAND.		
352	486	427	604	1598	72	126	63	199	135	83	376	327	521	199	450	CUMBERLAND.		
86	157	92	127	406	19	26	12	47	31	34	119	53	68	19	83	WESTMORLAND.		
XI.—WELSH.																		
411	556	583	721	1822	168	156	123	281	291	212	622	650	964	554	706	MONMOUTHSHIRE.		
1254	1573	1653	2340	5648	225	573	377	949	702	591	1419	1987	3165	1423	2306	SOUTH WALES.		
606	819	610	808	2420	110	255	148	403	258	109	347	608	1054	496	870	NORTH WALES.		

No.	DISTRICTS,*	AREA in Statute Acres.	POPULATION, 1871.	TOTAL MARRIAGES.	MARRIAGES.										
					According to the Rites of the Established Church.						Not according to the Rites of the Established Church.				
					Special Licence.	Licence.	Banns.	Superintendent Registrar's Certificate.	Not stated.	TOTAL.	TOTAL.	In Registered Buildings.			Quakers.
							Roman Catholic.	Other Christian Denominations.	District Registrar Office.						
MIDDLESEX (part of).															
1	KENSINGTON	7,444	283,153	3738	1	489	1990	3	1	3442	316	106	82	113	13
2	CHELSEA	796	71,680	707		74	594			638	60	22	24	23	
3	ST. GEORGE HANOVER SQUARE	1,943	155,936	1653	2	379	1119	3		1503	150	35	35	79	10
4	WESTMINSTER	216	61,181	889	1	108	528	1	4	442	347	83	8	46	
5	MARYLEBONE	1,506	129,254	1801	1	232	1287	20		1540	201	114	49	79	19
6	HAMPSTEAD	2,948	32,281	202		49	127			176	36	6	14	6	
7	PANCRAS	2,672	221,465	2276	1	251	1670	11		1913	363	32	113	218	
8	ISLINGTON	3,107	213,778	1935		253	1425	3		1680	293	39	107	141	
9	HACKNEY	3,935	124,951	1275		121	922	10	3	1127	151	16	78	57	
10	ST. GILES	245	63,556	417		60	346	1	1	398	100	44	40	25	
11	STRAND	403	41,259	535		109	378			485	59		9	29	
12	HOLBORN	318	133,451	1072		54	822	1	7	884	158	74	61	63	2
13	LONDON CITY	668	75,983	1206		183	704		3	893	313	29	24	90	327
14	SPREEDITCH	648	127,164	1586		73	1429		1	1513	75	12	17	44	
15	BETHNAL GREEN	735	120,104	2925		25	2509		1	2534	30		14	16	
16	WHITECHAPEL	378	76,573	550		20	372			392	158	71	64	23	
17	ST. GEORGE-IN-THE-EAST	243	48,052	301		18	180			198	163	76	7	30	
18	STEPNEY	462	57,690	609		73	320			393	16		6	10	
19	MILE END OLD TOWN	679	93,122	932		35	847			882	70	16	22	32	
20	POPULAR	2,335	116,376	913		80	688			768	145	37	74	34	
SURREY (part of).															
21	ST. VAUOUR SOUTHWALK	1,119	175,049	1927		122	1581			1703	224	86	68	67	
22	ST. OLAVE SOUTHWALK	1,503	122,598	1003		43	854	3		899	104	58	16	32	
23	LAMBETH	3,941	208,342	2529		193	2171	1		2365	164	20	61	83	
24	KENYON	11,488	123,000	900		120	689			809	91	31	44	14	
25	CAMBERWELL	4,450	111,506	940		90	748	2	1	841	99	18	49	36	
KENT (part of).															
26	GREENWICH	3,426	100,600	792		60	629			689	103	33	28	32	
27	LEWISHAM	11,436	51,557	302		54	199		1	254	48		33	15	
28	WOOLWICH	6,500	73,380	775	1	45	607			653	122	25	41	36	

II.—SOUTH EASTERN COUNTIES.—

No.	Districts	Area	Population	Total Marriages	Marriages													
					Special Licence	Licence	Banns	Superintendent Registrar's Certificate	Not stated	Total	Total	In Registered Buildings			Quakers	Jews		
													Roman Catholic	Other Christian Denominations	District Registrar Office			
1.—SURREY (Ea. met.)																		
29	EPSON	41,790	30,291	154		18	124			142	12	8	6	3				
30	CHEERTSEY	42,094	25,038	130		12	103			115	15	1	6	8				
31	GUILDFORD	68,996	35,667	231		18	170		6	194	37	2	19	16				
32	FARNHAM	39,134	39,667	349		8	292	1		211	138	21	105	12				
33	HAMBLEDON	60,878	15,276	93		6	83		1	90	8		1	2				
34	DORKING	40,321	14,969	87		10	55			65	22		14	8				
35	REIGATE	31,130	27,393	157		13	125			155	31		9	8		4		
36	GODSTONE	43,930	12,541	67		5	54			59	5		2					
37	CROYDON	32,548	83,553	422		73	480	2		555	67	12	38	17				
38	KINGSTON	25,003	83,929	359		29	268	1	6	314	43	3	14	29				
39	RICHMOND	4,983	26,145	166		23	115			140	26	7	13	6				
2.—KENT (Extra-met.)																		
40	BROMLEY	40,338	32,184	185		19	150		2	171	14	8	11					
41	DARTFORD	32,234	42,244	277		31	225		3	249	28	6	19	3				
42	GRAVESEND	1,266	21,205	170		16	117			133	37	3	22	12				
43	NORTH AYLESFORD	37,488	21,561	176		5	152	1	7	165	11		8	2		1		
44	HOO	19,839	3,143	26			24			24	2			2				
45	MEDWAY	12,030	59,120	440		7	817	11		825	105	12	52	61				
46	MALLING	47,410	23,383	128		4	169	4	6	173	8		3	2				
47	SEVENOAKS	67,233	24,202	135		11	104		2	117	18		8	19				
48	TUSHNETT	46,659	44,068	325		23	258	10		271	54	2	20	22				
49	MAIDSTONE	28,678	42,017	311		10	233	33		276	35	1	16	18				
50	HOLLINGBURN	57,625	14,047	79		4	65		1	70	9		2	7				
51	CRANBROOK	41,420	14,005	81		6	65		1	72	9		2	7				
52	TENTERDEN	47,325	10,871	73		4	61		1	68	7		6	1				
53	WEST ASHFORD	42,487	16,730	119		4	60	9	1	80	59		1	38				
54	EAST ASHFORD	54,223	12,016	87		4	80	1		85	2			2				
55	BRIDGE	41,294	11,139	85		6	68		4	78	7							
56	CANTERBURY	5,121	16,310	168		11	104	1	2	118	50	2	6	60				
57	BLAND	32,221	18,299	147		9	108	1	4	122	23		5	29				
58	FAVERSHAM	43,754	22,346	160		9	121	7		137	23			13	10			
59	MILTON	31,913	19,217	129		5	83	19		109	30		11	9				

* The Districts, which are arranged according to their local position, are collections of contiguous Parishes or Places, generally identical with the Poor Law Unions of the same names.

MARRIAGES in the Year 1872—in DISTRICTS.

Table with columns: MARRIAGES, Registered in the Quarter ending the last Day of (March, June, September, December), Contracted between (Bachelors and Spinners, Widowers and Widows), Of (Widowers, Widows, Men, Women), Signed the Marriage Register with Marks (Men, Women, Both signed, One signed), and DISTRICTS (MIDDLESEX, SURREY, KENT).

MARRIAGES in the Year 1872—in DISTRICTS.

Table with columns: 1.-SURREY (Extra-met.) and 2.-KENT (Extra-metro.) listing districts such as Epsom, Chertsey, Guildford, Farnham, Hambledon, Dorking, Reigate, Godstone, Croydon, Kingston, Richmond, Bromley, Dartford, Gravend, Northfleet, Hoop, Medway, Malling, Sevenoaks, Tunbridge, Maidstone, Hollingbourn, Cranbrook, Fenton, West Ashford, East Ashford, Bridge, Canterbury, Blean, Faversham, and Milton.

MARRIAGES in the Year 1872—in DISTRICTS—continued.

Table with columns for months (March to December), marital status (Bachelors and Widowers), and districts (2-KENT, 3-SUSSEX, 4-HAMPSHIRE, 5-BERKSHIRE). Includes sub-headers for 'Registered in the Quarter ending the last day of' and 'Signed the Marriage Register with Marks'.

MARRIAGES in the Year 1872—in DISTRICTS.

Table with columns for months (March to December) and districts (6-MIDDLESEX). Includes sub-headers for 'Registered in the Quarter ending the last day of' and 'Signed the Marriage Register with Marks'.

No.	DISTRICTS.	AREA in Statute Acres.	POPULATION, 1871.	TOTAL MARRIAGES.	MARRIAGES.												
					According to the Rites of the Established Church.						Not according to the Rites of the Established Church.						
					Special Licence.	Licence.	Banns.	Superintendent Registrar's Certificate.	Not stated.	TOTAL.	TOTAL.	In Registered Buildings.			District Registrar Office.	Quakers.	Others.
												Roman Catholics.	Other Christian Denominations.	Register.			
7.—HERTFORDSH.																	
129	WARE	35,747	17,460	84	8	72				82	106		1				
130	BISHOP STORTFORD	33,659	21,639	113	7	98				144	33		21				
131	ROYSTON	85,791	26,150	177	5	132				159	30		30				
132	HITCHIN	64,847	27,656	196	6	152				78	4		1				
133	HERTFORD	34,410	16,009	82	5	78				56	1		1				
134	HATFIELD	29,484	8,611	57	3	53				144	23		15				
135	ST. ALBANS	54,015	21,079	167	7	132			5	129	17		5				
136	WATFORD	36,520	37,172	146	11	118				88	15		15				
137	HEMEL HEMPSTEAD	25,457	14,706	163	4	84				83	15		15				
138	BEEKHAMPTSTAD	24,583	14,009	113	1	84				83	28						
8.—BUCKINGHAMSH.																	
139	AMERSHAM	49,840	18,511	134	4	82			2	88	66		35		1		
140	ETON	42,540	24,928	142	14	106			2	122	20		1		19		
141	WYCOMBE	81,715	38,396	185	10	159			3	177	76		43		34		
142	AYLESBURY	73,394	24,617	165	4	156				149	16		9		7		
143	WINSLOW	35,430	9,982	51	1	40				48	3		3				
144	NEWPORT PAGNELL	70,262	25,807	190	8	155			2	160	24		15		9		
145	BUCKINGHAM	52,789	15,636	82	6	68				74	8		6		2		
9.—OXFORDSHIRE.																	
146	HENLEY	61,509	18,916	118	6	93			2	101	17		9		9		
147	THAME	54,997	15,905	101	6	79			1	2	88		11		2		
148	HEADINGTON	35,294	21,888	148	15	119				5	139		1		52		
149	OXFORD	2,980	21,016	95	11	76			3	1	121		6		12		7
150	BICESTER	64,127	15,885	83	4	85					89		4		4		
151	WOODSTOCK	46,894	14,070	98	12	114				13	139		27		30		
152	WYNEY	69,759	22,905	166	9	106					115		4		19		2
153	CHIPPING NORTON	74,718	17,988	129	16	124			3	4	147		19		2		1
154	HANBURY	75,324	31,208	206													
10.—N.HAMPTNSH.																	
155	BRACKLEY	55,769	18,512	112	5	85			14	104	8		8				
156	TOWCESTER	42,216	12,987	114	10	83				98	21		3		8		
157	POTTERSFURY	22,401	11,717	94	4	75			3		82		2		10		
158	HARDINGSTONE	82,408	10,659	95	5	77					82		13		1		
159	NORTHAMPTON	20,275	30,743	359	17	271			20	12	330		11		61		147
160	DAVENTRY	63,501	19,432	149	5	168			5	3	121		14		13		4
161	BRIXWORTH	69,376	13,806	79	2	68			1	72	7		3		4		
162	WELLINGBOROUGH	55,595	28,338	292	11	235			2	1	249		43		23		15
163	KETTERING	55,996	20,113	183	4	142			10		156		27		28		1
164	THRAPSTON	51,188	14,349	121	2	98				1	101		20		30		
165	OUNDE	69,783	14,619	89	4	77				1	82		7		4		8
166	PETERBOROUGH	106,514	37,219	328	28	230			1	3	262		66		41		31
11.—HUNTINGDN SH.																	
167	HUNTINGDON	76,446	20,711	154	13	125				138	16		10		6		
168	ST. IVES	62,930	18,824	120	3	75				9	87		21		12		
169	ST. NEOTS	65,256	18,511	155	9	129				4	142		13		10		
12.—BEDFORDSH.																	
170	BEDFORD	97,247	41,662	325	19	231			8	9	267		38		2	30	26
171	HIGGLESWADE	58,041	27,887	202	1	5	163			1	170		32		29		12
172	AMPTHILL	41,551	17,536	164	6	137			2	2	147		17		1		
173	WOBURN	29,003	11,529	83	3	77				2	82		1		1		
174	LEIGHTON BUZZARD	38,015	18,967	169	4	134					128		22		30		2
175	LUTON	40,536	34,368	237	10	180			14		304		83		52		36
13.—CAMBRIDGSH.																	
176	CAXTON	49,897	11,661	94	6	76				1	83		11		6		5
177	CHESTERTON	76,728	27,948	199	4	153				4	161		38		14		24
178	CAMBRIDGE	5,278	90,078	233	33	143				1	177		60		27		39
179	LINTON	48,273	13,768	102	5	90					95		7		5		2
180	NEWMARKET	97,373	29,498	911	11	161			1	4	177		34		1		16
181	ELY	81,007	22,294	164	10	155					133		29		3		24
182	NORTH WICHFORD	69,223	15,585	113	8	72					89		32		31		1
183	WHITTLESEY	25,131	7,962	45	6	32					38		7		6		1
184	WISBECH	131,585	34,209	332	15	249				1	265		67		1		65

14.—ESSEX.																	
185	WEST HAM	18,225	99,142	715	67	600	1	1	669	46	11	25	10				
186	IPPING	46,477	20,240	108	8	91				99	9		8		1		
187	ONGAR	47,465	11,523	36	5	41			6	54	2		2				
188	HORN FORD	47,517	30,899	185	10	161				171	14		4		7		

Abstract of Marriages, 1872.

MARRIAGES in the Year 1872—in DISTRICTS—continued.

MARRIAGES.													Signed the Marriage Register with Marks.				DISTRICTS.
Registered in the Quarter ending the last day of				Contracted between				Of		Of Persons not of Full Age.		Cases in which					
March.	June.	September.	December.	Bachelors and Spinners.	Bachelors and Widows.	Widowers and Spinners.	Widowers and Widows.	Widowers.	Widows.	Men.	Women.	Men.	Women.	Both signed.	One signed.		
19	14	23	28	66	7	6	5	11	12	6	16	21	22	12	19	<p>7.—HERTFORDSH. WARE. BISHOP STORTFORD. ROYSTON. HITCHIN. HERTFORD. HATFIELD. ST. ALBANS. WATFORD. HEMEL HEMPSTEAD. BERKHAMPTSEAD.</p>	
15	17	30	30	49	4	6	8	14	13	8	12	13	22	15	35		
17	30	40	44	57	142	11	15	15	10	21	43	49	33	23	36		
30	21	20	74	171	27	10	7	22	10	28	82	64	59	38	47		
9	16	17	15	40	2	4	1	14	5	2	4	25	19	12	6		
22	45	46	45	140	6	8	2	10	10	18	37	56	40	24	45		
19	37	35	55	136	7	7	5	13	13	13	29	29	18	7	33		
19	22	22	26	92	1	5	5	13	6	12	25	29	40	26	27		
22	24	21	26	98	5	11	4	15	9	21	30	41	30	25	30		
21	22	30	41	102	5	10	7	17	12	6	21	22	20	22	25		<p>8.—BUCKINGHAMSH. AMERSHAM. ETON. WYCOMBE. AYLESBURY. WINSLOW. NEWPORT PAGNELL. BUCKINGHAM.</p>
30	37	42	34	119	6	8	9	17	15	6	24	25	9	7	20		
30	46	64	101	228	4	17	9	26	13	34	81	60	75	88	50		
29	23	28	32	70	124	7	16	8	15	17	42	33	48	20	41		
29	7	12	25	41	2	2	2	4	4	4	8	10	10	6	10		
35	45	42	33	162	4	12	8	20	12	18	49	22	20	30	32		
11	16	27	26	67	2	2	2	12	7	6	12	17	20	8	21		
21	26	26	41	100	4	9	5	14	9	6	25	28	16	9	26		
19	18	18	46	84	4	9	4	13	8	8	25	27	21	12	24		
22	22	42	41	111	4	28	4	20	12	8	18	26	19	10	25		
43	40	50	52	120	12	28	20	43	22	11	30	19	21	8	84		
17	22	18	43	81	1	2	5	12	6	6	11	26	24	15	20		
16	17	24	26	74	2	2	5	11	2	4	19	-30	15	5	26		
20	20	23	40	142	11	11	11	12	12	19	35	41	26	46	46		
22	22	25	36	64	102	11	10	17	15	10	22	31	16	6	25		
24	45	47	60	176	2	12	10	26	12	14	37	24	16	7	26		
24	20	20	45	96	4	10	2	12	6	8	26	25	23	9	20	<p>10.—W.HAMPTONSH. BRACKLEY. TOWNSEY. FOTTERSBURY. HARRINGTON. NORTHAMPTON. DAVENTRY. BRIXWORTH. WELLINGBOROUGH. KETTERING. THRAPSTONE. OUNDLE. PETERBOROUGH.</p>	
18	21	22	27	94	2	2	7	17	10	12	20	25	35	12	26		
15	22	22	33	75	2	7	11	12	11	7	20	15	11	11	15		
16	20	22	33	75	2	7	11	12	11	7	20	15	16	7	17		
18	136	117	196	427	26	45	41	86	67	94	162	88	121	25	144		
27	45	27	47	126	8	12	7	20	10	8	32	31	21	12	28		
17	17	12	32	60	4	9	6	15	10	5	15	10	12	8	16		
40	42	70	90	240	10	21	12	22	22	44	90	67	89	29	78		
25	49	41	62	100	2	12	9	21	11	21	28	20	64	26	32		
19	20	22	31	102	2	6	4	10	6	21	25	24	26	12	34		
19	22	25	31	72	8	12	2	14	5	2	17	20	11	4	22		
22	26	27	32	73	11	21	17	42	26	25	45	60	60	21	72		
19	22	42	61	140	8	7	4	11	7	15	34	20	19	10	20		<p>11.—HUNTINGDWSH. HUNTINGDON. ST. IVES. ST. NEOTS.</p>
16	22	22	42	104	5	5	5	10	11	10	24	31	17	9	30		
24	44	32	55	122	2	14	6	20	6	14	36	41	32	18	27		
45	72	20	122	272	5	27	14	41	19	20	85	71	81	38	72	<p>12.—BEDFORDSH. BEDFORD. BIGGLEWADE. AMPTHILL. THRAPSTONE. LEIGSTON BUZZARD. LUTON.</p>	
25	44	37	75	175	2	12	8	24	11	24	61	78	84	54	54		
2	20	21	24	86	1	12	6	26	11	24	33	53	66	24	51		
24	27	45	24	127	8	12	8	20	11	24	37	61	62	41	41		
50	66	81	90	242	8	34	12	27	21	41	63	81	111	52	72		
12	19	15	42	20	2	2	-	2	2	6	19	22	16	12	23		<p>13.—CAMBRIDGESH. CAXTON. CHESTERTON. CAMBRIDGE. LINTON. NEWMARKET. ELY. NORTH WITCHFORD. WHITELASSY. WIMBEC.</p>
26	27	37	98	178	8	27	1	12	10	24	48	50	24	12	29		
44	47	52	58	122	2	11	17	22	21	20	45	22	17	5	28		
12	26	20	28	88	2	8	4	12	6	12	29	34	22	12	20		
26	40	36	26	164	10	20	17	27	27	20	54	63	63	32	62		
21	22	27	74	129	6	12	7	19	18	14	45	50	39	22	45		
19	22	21	42	92	7	8	8	12	12	12	32	26	30	12	32		
2	12	12	12	41	1	2	2	2	2	5	10	15	10	9	9		
31	24	24	122	272	11	31	17	42	22	31	72	106	96	51	100		

MARRIAGES in the Year 1872—in DISTRICTS.

1869.	1870.	1871.	1872.	1869.	1870.	1871.	1872.	1869.	1870.	1871.	1872.	1869.	1870.	1871.	1872.	DISTRICTS.
1869.	1870.	1871.	1872.	1869.	1870.	1871.	1872.	1869.	1870.	1871.	1872.	1869.	1870.	1871.	1872.	
128	155	215	209	522	26	60	26	26	72	26	120	66	85	19	112	<p>14.—ESSEX. WEST HAM. EPPING. ONGAR. ROMFORD.</p>
15	24	26	40	6	8	2	2	8	8	8	26	29	16	10	25	
12	12	10	16	40	4	2	2	2	7	6	17	17	10	8	11	
22	22	22	44	22	14	14	4	4	12	15	20	42	47	21	47	
22	22	22	44	22	14	14	4	4	12	15	20	42	47	21	47	

IV.—EASTERN COUNTIES.—

DISTRICTS.				MARRIAGES.																																																																																																																																																																																																																																																																																																																																																																																																																																																																																																																																																																																																																																																																																																																																																																																																																																																																																																																																																																																																																																															
				AREA		POPULATION, 1871.	TOTAL MARRIAGES.	According to the Rites of the Established Church.					Not according to the Rites of the Established Church.																																																																																																																																																																																																																																																																																																																																																																																																																																																																																																																																																																																																																																																																																																																																																																																																																																																																																																																																																																																																																																						
				in	Statute			Special Licence.	Licence.	Banns.	Superintendent Registrar's Certificates.	Not stated.	TOTAL.	TOTAL.	Roman Catholics.	In Registered Buildings.	Other Christian Denominations.	Disjoint Register Offices.	Quakers.	Jews.																																																																																																																																																																																																																																																																																																																																																																																																																																																																																																																																																																																																																																																																																																																																																																																																																																																																																																																																																																																																																															
14.—ESSEX—cont.																				No.	DISTRICT.	Area in Statute Acres.	POPULATION, 1871.	TOTAL MARRIAGES.	Special Licence.	Licence.	Banns.	Superintendent Registrar's Certificates.	Not stated.	TOTAL.	TOTAL.	Roman Catholics.	In Registered Buildings.	Other Christian Denominations.	Disjoint Register Offices.	Quakers.	Jews.	187	ORSETT	41,167	13,172	54		3	48		2	51	3		3					188	BILLCICAY	31,188	17,862	105		5	88			93	12		6					191	CHELMERSFORD	83,906	53,772	217	1	7	159	2	3	172	45	6	16					192	ROCHFORD	107,682	50,580	183		14	97			112	21		17					193	MALDON	106,583	23,732	160		5	90		1	96	64		35					194	TENDRING	87,876	28,718	183		11	143	3	0	163	39		17					195	COLCHESTER	11,314	26,345	232		9	109	21	2	141	91		24			1		196	LEXDEN	73,831	24,110	174		5	121	14	3	143	31		29			2		197	WITHAM	38,938	15,864	84		5	61			67	17		8			3		198	MILDSTEAD	38,913	18,453	155		3	101		10	114	21		17			4		199	BRAINTREE	28,652	17,143	140		5	99			104	56		30			6		200	DEDMOW	74,504	10,999	139		5	115			130	19		19					201	SAFFRON WALDEN	62,609	19,541	129		6	108		1	115	14		8			1		15.—SUFFOLK.																			202	RISBRIDGE	53,468	18,417	137		3	107			10	130		17			1		203	SUDBURY	78,906	31,783	193		4	146		4	156	42		16			23		204	COSFORD	52,696	17,094	93		3	78			79	14		9			5		205	THINGOE	82,464	17,614	117		6	103		2	111	6		1			5		206	BURY ST. EDMUNDS	2,938	14,928	106		14	55			69	37		1			24		207	MILDENHALL	61,244	9,223	70		2	62			64	6		4			3		208	STUBBS	55,542	20,267	133		7	98		1	104	47		42			5		209	HARTSMERE	54,188	16,742	137		10	93		6	112	25		22					210	HOXNE	52,764	14,404	96		7	77			84	12		11			1		211	HOSMERE	57,899	15,770	91		5	79			84	7					7		212	SAMFORD	40,250	12,282	89		5	80			85	4		1			3		213	IPSWICH	8,395	42,839	429		21	162	6	1	190	239		3			73	169	214	WOODBRIDGE	82,195	22,464	119		10	73		10	93	26		12			14		215	PLOMESGATE	75,064	20,718	154		14	115		4	133	21		5			16		216	BLYTHING	92,097	26,424	182		6	146		3	155	27		27					217	WANGFORD	35,079	14,637	90		4	60	3	1	68	22		3					218	MUTTORD	35,490	31,364	217		15	174		3	192	25		16			15		16.—NORFOLK.																			219	YARMOUTH	1,510	35,166	281		35	292		1	328	53		56			16		220	FLEGG	20,067	9,282	60		9	49			58	2		1			1		221	SMALLBURGH	62,097	14,407	100		8	81		3	92	8		6			2		222	EPINGHAM	69,178	19,841	129		7	90	3		100	29		20			3		223	ATLHAM	68,123	18,115	112		8	91		3	102	10		8			2		224	ST. FAITHS	48,304	10,901	77		6	67		2	75	2		1			1		225	NORWICH	7,472	80,386	709		65	373	7		445	264		12			51	200	226	FORBES	37,884	12,598	35		1	39		3	42	13		1			11	1	227	HENSTEAD	45,338	10,739	58		3	49			58	6							228	BLOFIELD	44,178	11,322	75		4	69		2	73	7							229	LODDON	30,401	13,670	92		7	76		2	85	7					5		230	DEPWADE	72,881	24,273	168		14	125		2	141	27		23			3		231	GUILTCROSS	44,585	11,237	75		3	60			68	7		5			3		232	WATLAND	51,063	11,094	73		2	52			54	19		19					233	MITFORD	105,233	27,267	178		9	138		3	150	28		9			19		234	WALSINGHAM	90,677	20,051	137		8	106		1	115	22		17			5		235	DOCKING	101,136	17,262	118		10	95		1	106	12		8			4		236	FORBES	78,775	13,439	35		4	89			93	2					2		237	KINGS LYNN	5,722	17,332	150		13	102		1	116	34		19			13		238	DOWNHAM	83,887	20,885	147		3	121		5	129	18		16			3		239	SWAFFHAM	81,900	13,095	98		9	77		1	87	11		5			6		240	THETFORD	120,733	18,104	125		7	93			100	25		15			10	
No.	DISTRICT.	Area in Statute Acres.	POPULATION, 1871.	TOTAL MARRIAGES.	Special Licence.	Licence.	Banns.	Superintendent Registrar's Certificates.	Not stated.	TOTAL.	TOTAL.	Roman Catholics.	In Registered Buildings.	Other Christian Denominations.	Disjoint Register Offices.	Quakers.	Jews.	187	ORSETT	41,167	13,172	54		3	48		2	51	3		3					188	BILLCICAY	31,188	17,862	105		5	88			93	12		6					191	CHELMERSFORD	83,906	53,772	217	1	7	159	2	3	172	45	6	16					192	ROCHFORD	107,682	50,580	183		14	97			112	21		17					193	MALDON	106,583	23,732	160		5	90		1	96	64		35					194	TENDRING	87,876	28,718	183		11	143	3	0	163	39		17					195	COLCHESTER	11,314	26,345	232		9	109	21	2	141	91		24			1		196	LEXDEN	73,831	24,110	174		5	121	14	3	143	31		29			2		197	WITHAM	38,938	15,864	84		5	61			67	17		8			3		198	MILDSTEAD	38,913	18,453	155		3	101		10	114	21		17			4		199	BRAINTREE	28,652	17,143	140		5	99			104	56		30			6		200	DEDMOW	74,504	10,999	139		5	115			130	19		19					201	SAFFRON WALDEN	62,609	19,541	129		6	108		1	115	14		8			1		15.—SUFFOLK.																			202	RISBRIDGE	53,468	18,417	137		3	107			10	130		17			1		203	SUDBURY	78,906	31,783	193		4	146		4	156	42		16			23		204	COSFORD	52,696	17,094	93		3	78			79	14		9			5		205	THINGOE	82,464	17,614	117		6	103		2	111	6		1			5		206	BURY ST. EDMUNDS	2,938	14,928	106		14	55			69	37		1			24		207	MILDENHALL	61,244	9,223	70		2	62			64	6		4			3		208	STUBBS	55,542	20,267	133		7	98		1	104	47		42			5		209	HARTSMERE	54,188	16,742	137		10	93		6	112	25		22					210	HOXNE	52,764	14,404	96		7	77			84	12		11			1		211	HOSMERE	57,899	15,770	91		5	79			84	7					7		212	SAMFORD	40,250	12,282	89		5	80			85	4		1			3		213	IPSWICH	8,395	42,839	429		21	162	6	1	190	239		3			73	169	214	WOODBRIDGE	82,195	22,464	119		10	73		10	93	26		12			14		215	PLOMESGATE	75,064	20,718	154		14	115		4	133	21		5			16		216	BLYTHING	92,097	26,424	182		6	146		3	155	27		27					217	WANGFORD	35,079	14,637	90		4	60	3	1	68	22		3					218	MUTTORD	35,490	31,364	217		15	174		3	192	25		16			15		16.—NORFOLK.																			219	YARMOUTH	1,510	35,166	281		35	292		1	328	53		56			16		220	FLEGG	20,067	9,282	60		9	49			58	2		1			1		221	SMALLBURGH	62,097	14,407	100		8	81		3	92	8		6			2		222	EPINGHAM	69,178	19,841	129		7	90	3		100	29		20			3		223	ATLHAM	68,123	18,115	112		8	91		3	102	10		8			2		224	ST. FAITHS	48,304	10,901	77		6	67		2	75	2		1			1		225	NORWICH	7,472	80,386	709		65	373	7		445	264		12			51	200	226	FORBES	37,884	12,598	35		1	39		3	42	13		1			11	1	227	HENSTEAD	45,338	10,739	58		3	49			58	6							228	BLOFIELD	44,178	11,322	75		4	69		2	73	7							229	LODDON	30,401	13,670	92		7	76		2	85	7					5		230	DEPWADE	72,881	24,273	168		14	125		2	141	27		23			3		231	GUILTCROSS	44,585	11,237	75		3	60			68	7		5			3		232	WATLAND	51,063	11,094	73		2	52			54	19		19					233	MITFORD	105,233	27,267	178		9	138		3	150	28		9			19		234	WALSINGHAM	90,677	20,051	137		8	106		1	115	22		17			5		235	DOCKING	101,136	17,262	118		10	95		1	106	12		8			4		236	FORBES	78,775	13,439	35		4	89			93	2					2		237	KINGS LYNN	5,722	17,332	150		13	102		1	116	34		19			13		238	DOWNHAM	83,887	20,885	147		3	121		5	129	18		16			3		239	SWAFFHAM	81,900	13,095	98		9	77		1	87	11		5			6		240	THETFORD	120,733	18,104	125		7	93			100	25		15			10																					
187	ORSETT	41,167	13,172	54		3	48		2	51	3		3					188	BILLCICAY	31,188	17,862	105		5	88			93	12		6					191	CHELMERSFORD	83,906	53,772	217	1	7	159	2	3	172	45	6	16					192	ROCHFORD	107,682	50,580	183		14	97			112	21		17					193	MALDON	106,583	23,732	160		5	90		1	96	64		35					194	TENDRING	87,876	28,718	183		11	143	3	0	163	39		17					195	COLCHESTER	11,314	26,345	232		9	109	21	2	141	91		24			1		196	LEXDEN	73,831	24,110	174		5	121	14	3	143	31		29			2		197	WITHAM	38,938	15,864	84		5	61			67	17		8			3		198	MILDSTEAD	38,913	18,453	155		3	101		10	114	21		17			4		199	BRAINTREE	28,652	17,143	140		5	99			104	56		30			6		200	DEDMOW	74,504	10,999	139		5	115			130	19		19					201	SAFFRON WALDEN	62,609	19,541	129		6	108		1	115	14		8			1		15.—SUFFOLK.																			202	RISBRIDGE	53,468	18,417	137		3	107			10	130		17			1		203	SUDBURY	78,906	31,783	193		4	146		4	156	42		16			23		204	COSFORD	52,696	17,094	93		3	78			79	14		9			5		205	THINGOE	82,464	17,614	117		6	103		2	111	6		1			5		206	BURY ST. EDMUNDS	2,938	14,928	106		14	55			69	37		1			24		207	MILDENHALL	61,244	9,223	70		2	62			64	6		4			3		208	STUBBS	55,542	20,267	133		7	98		1	104	47		42			5		209	HARTSMERE	54,188	16,742	137		10	93		6	112	25		22					210	HOXNE	52,764	14,404	96		7	77			84	12		11			1		211	HOSMERE	57,899	15,770	91		5	79			84	7					7		212	SAMFORD	40,250	12,282	89		5	80			85	4		1			3		213	IPSWICH	8,395	42,839	429		21	162	6	1	190	239		3			73	169	214	WOODBRIDGE	82,195	22,464	119		10	73		10	93	26		12			14		215	PLOMESGATE	75,064	20,718	154		14	115		4	133	21		5			16		216	BLYTHING	92,097	26,424	182		6	146		3	155	27		27					217	WANGFORD	35,079	14,637	90		4	60	3	1	68	22		3					218	MUTTORD	35,490	31,364	217		15	174		3	192	25		16			15		16.—NORFOLK.																			219	YARMOUTH	1,510	35,166	281		35	292		1	328	53		56			16		220	FLEGG	20,067	9,282	60		9	49			58	2		1			1		221	SMALLBURGH	62,097	14,407	100		8	81		3	92	8		6			2		222	EPINGHAM	69,178	19,841	129		7	90	3		100	29		20			3		223	ATLHAM	68,123	18,115	112		8	91		3	102	10		8			2		224	ST. FAITHS	48,304	10,901	77		6	67		2	75	2		1			1		225	NORWICH	7,472	80,386	709		65	373	7		445	264		12			51	200	226	FORBES	37,884	12,598	35		1	39		3	42	13		1			11	1	227	HENSTEAD	45,338	10,739	58		3	49			58	6							228	BLOFIELD	44,178	11,322	75		4	69		2	73	7							229	LODDON	30,401	13,670	92		7	76		2	85	7					5		230	DEPWADE	72,881	24,273	168		14	125		2	141	27		23			3		231	GUILTCROSS	44,585	11,237	75		3	60			68	7		5			3		232	WATLAND	51,063	11,094	73		2	52			54	19		19					233	MITFORD	105,233	27,267	178		9	138		3	150	28		9			19		234	WALSINGHAM	90,677	20,051	137		8	106		1	115	22		17			5		235	DOCKING	101,136	17,262	118		10	95		1	106	12		8			4		236	FORBES	78,775	13,439	35		4	89			93	2					2		237	KINGS LYNN	5,722	17,332	150		13	102		1	116	34		19			13		238	DOWNHAM	83,887	20,885	147		3	121		5	129	18		16			3		239	SWAFFHAM	81,900	13,095	98		9	77		1	87	11		5			6		240	THETFORD	120,733	18,104	125		7	93			100	25		15			10																																							
188	BILLCICAY	31,188	17,862	105		5	88			93	12		6					191	CHELMERSFORD	83,906	53,772	217	1	7	159	2	3	172	45	6	16					192	ROCHFORD	107,682	50,580	183		14	97			112	21		17					193	MALDON	106,583	23,732	160		5	90		1	96	64		35					194	TENDRING	87,876	28,718	183		11	143	3	0	163	39		17					195	COLCHESTER	11,314	26,345	232		9	109	21	2	141	91		24			1		196	LEXDEN	73,831	24,110	174		5	121	14	3	143	31		29			2		197	WITHAM	38,938	15,864	84		5	61			67	17		8			3		198	MILDSTEAD	38,913	18,453	155		3	101		10	114	21		17			4		199	BRAINTREE	28,652	17,143	140		5	99			104	56		30			6		200	DEDMOW	74,504	10,999	139		5	115			130	19		19					201	SAFFRON WALDEN	62,609	19,541	129		6	108		1	115	14		8			1		15.—SUFFOLK.																			202	RISBRIDGE	53,468	18,417	137		3	107			10	130		17			1		203	SUDBURY	78,906	31,783	193		4	146		4	156	42		16			23		204	COSFORD	52,696	17,094	93		3	78			79	14		9			5		205	THINGOE	82,464	17,614	117		6	103		2	111	6		1			5		206	BURY ST. EDMUNDS	2,938	14,928	106		14	55			69	37		1			24		207	MILDENHALL	61,244	9,223	70		2	62			64	6		4			3		208	STUBBS	55,542	20,267	133		7	98		1	104	47		42			5		209	HARTSMERE	54,188	16,742	137		10	93		6	112	25		22					210	HOXNE	52,764	14,404	96		7	77			84	12		11			1		211	HOSMERE	57,899	15,770	91		5	79			84	7					7		212	SAMFORD	40,250	12,282	89		5	80			85	4		1			3		213	IPSWICH	8,395	42,839	429		21	162	6	1	190	239		3			73	169	214	WOODBRIDGE	82,195	22,464	119		10	73		10	93	26		12			14		215	PLOMESGATE	75,064	20,718	154		14	115		4	133	21		5			16		216	BLYTHING	92,097	26,424	182		6	146		3	155	27		27					217	WANGFORD	35,079	14,637	90		4	60	3	1	68	22		3					218	MUTTORD	35,490	31,364	217		15	174		3	192	25		16			15		16.—NORFOLK.																			219	YARMOUTH	1,510	35,166	281		35	292		1	328	53		56			16		220	FLEGG	20,067	9,282	60		9	49			58	2		1			1		221	SMALLBURGH	62,097	14,407	100		8	81		3	92	8		6			2		222	EPINGHAM	69,178	19,841	129		7	90	3		100	29		20			3		223	ATLHAM	68,123	18,115	112		8	91		3	102	10		8			2		224	ST. FAITHS	48,304	10,901	77		6	67		2	75	2		1			1		225	NORWICH	7,472	80,386	709		65	373	7		445	264		12			51	200	226	FORBES	37,884	12,598	35		1	39		3	42	13		1			11	1	227	HENSTEAD	45,338	10,739	58		3	49			58	6							228	BLOFIELD	44,178	11,322	75		4	69		2	73	7							229	LODDON	30,401	13,670	92		7	76		2	85	7					5		230	DEPWADE	72,881	24,273	168		14	125		2	141	27		23			3		231	GUILTCROSS	44,585	11,237	75		3	60			68	7		5			3		232	WATLAND	51,063	11,094	73		2	52			54	19		19					233	MITFORD	105,233	27,267	178		9	138		3	150	28		9			19		234	WALSINGHAM	90,677	20,051	137		8	106		1	115	22		17			5		235	DOCKING	101,136	17,262	118		10	95		1	106	12		8			4		236	FORBES	78,775	13,439	35		4	89			93	2					2		237	KINGS LYNN	5,722	17,332	150		13	102		1	116	34		19			13		238	DOWNHAM	83,887	20,885	147		3	121		5	129	18		16			3		239	SWAFFHAM	81,900	13,095	98		9	77		1	87	11		5			6		240	THETFORD	120,733	18,104	125		7	93			100	25		15			10																																																									
191	CHELMERSFORD	83,906	53,772	217	1	7	159	2	3	172	45	6	16					192	ROCHFORD	107,682	50,580	183		14	97			112	21		17					193	MALDON	106,583	23,732	160		5	90		1	96	64		35					194	TENDRING	87,876	28,718	183		11	143	3	0	163	39		17					195	COLCHESTER	11,314	26,345	232		9	109	21	2	141	91		24			1		196	LEXDEN	73,831	24,110	174		5	121	14	3	143	31		29			2		197	WITHAM	38,938	15,864	84		5	61			67	17		8			3		198	MILDSTEAD	38,913	18,453	155		3	101		10	114	21		17			4		199	BRAINTREE	28,652	17,143	140		5	99			104	56		30			6		200	DEDMOW	74,504	10,999	139		5	115			130	19		19					201	SAFFRON WALDEN	62,609	19,541	129		6	108		1	115	14		8			1		15.—SUFFOLK.																			202	RISBRIDGE	53,468	18,417	137		3	107			10	130		17			1		203	SUDBURY	78,906	31,783	193		4	146		4	156	42		16			23		204	COSFORD	52,696	17,094	93		3	78			79	14		9			5		205	THINGOE	82,464	17,614	117		6	103		2	111	6		1			5		206	BURY ST. EDMUNDS	2,938	14,928	106		14	55			69	37		1			24		207	MILDENHALL	61,244	9,223	70		2	62			64	6		4			3		208	STUBBS	55,542	20,267	133		7	98		1	104	47		42			5		209	HARTSMERE	54,188	16,742	137		10	93		6	112	25		22					210	HOXNE	52,764	14,404	96		7	77			84	12		11			1		211	HOSMERE	57,899	15,770	91		5	79			84	7					7		212	SAMFORD	40,250	12,282	89		5	80			85	4		1			3		213	IPSWICH	8,395	42,839	429		21	162	6	1	190	239		3			73	169	214	WOODBRIDGE	82,195	22,464	119		10	73		10	93	26		12			14		215	PLOMESGATE	75,064	20,718	154		14	115		4	133	21		5			16		216	BLYTHING	92,097	26,424	182		6	146		3	155	27		27					217	WANGFORD	35,079	14,637	90		4	60	3	1	68	22		3					218	MUTTORD	35,490	31,364	217		15	174		3	192	25		16			15		16.—NORFOLK.																			219	YARMOUTH	1,510	35,166	281		35	292		1	328	53		56			16		220	FLEGG	20,067	9,282	60		9	49			58	2		1			1		221	SMALLBURGH	62,097	14,407	100		8	81		3	92	8		6			2		222	EPINGHAM	69,178	19,841	129		7	90	3		100	29		20			3		223	ATLHAM	68,123	18,115	112		8	91		3	102	10		8			2		224	ST. FAITHS	48,304	10,901	77		6	67		2	75	2		1			1		225	NORWICH	7,472	80,386	709		65	373	7		445	264		12			51	200	226	FORBES	37,884	12,598	35		1	39		3	42	13		1			11	1	227	HENSTEAD	45,338	10,739	58		3	49			58	6							228	BLOFIELD	44,178	11,322	75		4	69		2	73	7							229	LODDON	30,401	13,670	92		7	76		2	85	7					5		230	DEPWADE	72,881	24,273	168		14	125		2	141	27		23			3		231	GUILTCROSS	44,585	11,237	75		3	60			68	7		5			3		232	WATLAND	51,063	11,094	73		2	52			54	19		19					233	MITFORD	105,233	27,267	178		9	138		3	150	28		9			19		234	WALSINGHAM	90,677	20,051	137		8	106		1	115	22		17			5		235	DOCKING	101,136	17,262	118		10	95		1	106	12		8			4		236	FORBES	78,775	13,439	35		4	89			93	2					2		237	KINGS LYNN	5,722	17,332	150		13	102		1	116	34		19			13		238	DOWNHAM	83,887	20,885	147		3	121		5	129	18		16			3		239	SWAFFHAM	81,900	13,095	98		9	77		1	87	11		5			6		240	THETFORD	120,733	18,104	125		7	93			100	25		15			10																																																																											
192	ROCHFORD	107,682	50,580	183		14	97			112	21		17					193	MALDON	106,583	23,732	160		5	90		1	96	64		35					194	TENDRING	87,876	28,718	183		11	143	3	0	163	39		17					195	COLCHESTER	11,314	26,345	232		9	109	21	2	141	91		24			1		196	LEXDEN	73,831	24,110	174		5	121	14	3	143	31		29			2		197	WITHAM	38,938	15,864	84		5	61			67	17		8			3		198	MILDSTEAD	38,913	18,453	155		3	101		10	114	21		17			4		199	BRAINTREE	28,652	17,143	140		5	99			104	56		30			6		200	DEDMOW	74,504	10,999	139		5	115			130	19		19					201	SAFFRON WALDEN	62,609	19,541	129		6	108		1	115	14		8			1		15.—SUFFOLK.																			202	RISBRIDGE	53,468	18,417	137		3	107			10	130		17			1		203	SUDBURY	78,906	31,783	193		4	146		4	156	42		16			23		204	COSFORD	52,696	17,094	93		3	78			79	14		9			5		205	THINGOE	82,464	17,614	117		6	103		2	111	6		1			5		206	BURY ST. EDMUNDS	2,938	14,928	106		14	55			69	37		1			24		207	MILDENHALL	61,244	9,223	70		2	62			64	6		4			3		208	STUBBS	55,542	20,267	133		7	98		1	104	47		42			5		209	HARTSMERE	54,188	16,742	137		10	93		6	112	25		22					210	HOXNE	52,764	14,404	96		7	77			84	12		11			1		211	HOSMERE	57,899	15,770	91		5	79			84	7					7		212	SAMFORD	40,250	12,282	89		5	80			85	4		1			3		213	IPSWICH	8,395	42,839	429		21	162	6	1	190	239		3			73	169	214	WOODBRIDGE	82,195	22,464	119		10	73		10	93	26		12			14		215	PLOMESGATE	75,064	20,718	154		14	115		4	133	21		5			16		216	BLYTHING	92,097	26,424	182		6	146		3	155	27		27					217	WANGFORD	35,079	14,637	90		4	60	3	1	68	22		3					218	MUTTORD	35,490	31,364	217		15	174		3	192	25		16			15		16.—NORFOLK.																			219	YARMOUTH	1,510	35,166	281		35	292		1	328	53		56			16		220	FLEGG	20,067	9,282	60		9	49			58	2		1			1		221	SMALLBURGH	62,097	14,407	100		8	81		3	92	8		6			2		222	EPINGHAM	69,178	19,841	129		7	90	3		100	29		20			3		223	ATLHAM	68,123	18,115	112		8	91		3	102	10		8			2		224	ST. FAITHS	48,304	10,901	77		6	67		2	75	2		1			1		225	NORWICH	7,472	80,386	709		65	373	7		445	264		12			51	200	226	FORBES	37,884	12,598	35		1	39		3	42	13		1			11	1	227	HENSTEAD	45,338	10,739	58		3	49			58	6							228	BLOFIELD	44,178	11,322	75		4	69		2	73	7							229	LODDON	30,401	13,670	92		7	76		2	85	7					5		230	DEPWADE	72,881	24,273	168		14	125		2	141	27		23			3		231	GUILTCROSS	44,585	11,237	75		3	60			68	7		5			3		232	WATLAND	51,063	11,094	73		2	52			54	19		19					233	MITFORD	105,233	27,267	178		9	138		3	150	28		9			19		234	WALSINGHAM	90,677	20,051	137		8	106		1	115	22		17			5		235	DOCKING	101,136	17,262	118		10	95		1	106	12		8			4		236	FORBES	78,775	13,439	35		4	89			93	2					2		237	KINGS LYNN	5,722	17,332	150		13	102		1	116	34		19			13		238	DOWNHAM	83,887	20,885	147		3	121		5	129	18		16			3		239	SWAFFHAM	81,900	13,095	98		9	77		1	87	11		5			6		240	THETFORD	120,733	18,104	125		7	93			100	25		15			10																																																																																													
193	MALDON	106,583	23,732	160		5	90		1	96	64		35					194	TENDRING	87,876	28,718	183		11	143	3	0	163	39		17					195	COLCHESTER	11,314	26,345	232		9	109	21	2	141	91		24			1		196	LEXDEN	73,831	24,110	174		5	121	14	3	143	31		29			2		197	WITHAM	38,938	15,864	84		5	61			67	17		8			3		198	MILDSTEAD	38,913	18,453	155		3	101		10	114	21		17			4		199	BRAINTREE	28,652	17,143	140		5	99			104	56		30			6		200	DEDMOW	74,504	10,999	139		5	115			130	19		19					201	SAFFRON WALDEN	62,609	19,541	129		6	108		1	115	14		8			1		15.—SUFFOLK.																			202	RISBRIDGE	53,468	18,417	137		3	107			10	130		17			1		203	SUDBURY	78,906	31,783	193		4	146		4	156	42		16			23		204	COSFORD	52,696	17,094	93		3	78			79	14		9			5		205	THINGOE	82,464	17,614	117		6	103		2	111	6		1			5		206	BURY ST. EDMUNDS	2,938	14,928	106		14	55			69	37		1			24		207	MILDENHALL	61,244	9,223	70		2	62			64	6		4			3		208	STUBBS	55,542	20,267	133		7	98		1	104	47		42			5		209	HARTSMERE	54,188	16,742	137		10	93		6	112	25		22					210	HOXNE	52,764	14,404	96		7	77			84	12		11			1		211	HOSMERE	57,899	15,770	91		5	79			84	7					7		212	SAMFORD	40,250	12,282	89		5	80			85	4		1			3		213	IPSWICH	8,395	42,839	429		21	162	6	1	190	239		3			73	169	214	WOODBRIDGE	82,195	22,464	119		10	73		10	93	26		12			14		215	PLOMESGATE	75,064	20,718	154		14	115		4	133	21		5			16		216	BLYTHING	92,097	26,424	182		6	146		3	155	27		27					217	WANGFORD	35,079	14,637	90		4	60	3	1	68	22		3					218	MUTTORD	35,490	31,364	217		15	174		3	192	25		16			15		16.—NORFOLK.																			219	YARMOUTH	1,510	35,166	281		35	292		1	328	53		56			16		220	FLEGG	20,067	9,282	60		9	49			58	2		1			1		221	SMALLBURGH	62,097	14,407	100		8	81		3	92	8		6			2		222	EPINGHAM	69,178	19,841	129		7	90	3		100	29		20			3		223	ATLHAM	68,123	18,115	112		8	91		3	102	10		8			2		224	ST. FAITHS	48,304	10,901	77		6	67		2	75	2		1			1		225	NORWICH	7,472	80,386	709		65	373	7		445	264		12			51	200	226	FORBES	37,884	12,598	35		1	39		3	42	13		1			11	1	227	HENSTEAD	45,338	10,739	58		3	49			58	6							228	BLOFIELD	44,178	11,322	75		4	69		2	73	7							229	LODDON	30,401	13,670	92		7	76		2	85	7					5		230	DEPWADE	72,881	24,273	168		14	125		2	141	27		23			3		231	GUILTCROSS	44,585	11,237	75		3	60			68	7		5			3		232	WATLAND	51,063	11,094	73		2	52			54	19		19					233	MITFORD	105,233	27,267	178		9	138		3	150	28		9			19		234	WALSINGHAM	90,677	20,051	137		8	106		1	115	22		17			5		235	DOCKING	101,136	17,262	118		10	95		1	106	12		8			4		236	FORBES	78,775	13,439	35		4	89			93	2					2		237	KINGS LYNN	5,722	17,332	150		13	102		1	116	34		19			13		238	DOWNHAM	83,887	20,885	147		3	121		5	129	18		16			3		239	SWAFFHAM	81,900	13,095	98		9	77		1	87	11		5			6		240	THETFORD	120,733	18,104	125		7	93			100	25		15			10																																																																																																															
194	TENDRING	87,876	28,718	183		11	143	3	0	163	39		17					195	COLCHESTER	11,314	26,345	232		9	109	21	2	141	91		24			1		196	LEXDEN	73,831	24,110	174		5	121	14	3	143	31		29			2		197	WITHAM	38,938	15,864	84		5	61			67	17		8			3		198	MILDSTEAD	38,913	18,453	155		3	101		10	114	21		17			4		199	BRAINTREE	28,652	17,143	140		5	99			104	56		30			6		200	DEDMOW	74,504	10,999	139		5	115			130	19		19					201	SAFFRON WALDEN	62,609	19,541	129		6	108		1	115	14		8			1		15.—SUFFOLK.																			202	RISBRIDGE	53,468	18,417	137		3	107			10	130		17			1		203	SUDBURY	78,906	31,783	193		4	146		4	156	42		16			23		204	COSFORD	52,696	17,094	93		3	78			79	14		9			5		205	THINGOE	82,464	17,614	117		6	103		2	111	6		1			5		206	BURY ST. EDMUNDS	2,938	14,928	106		14	55			69	37		1			24		207	MILDENHALL	61,244	9,223	70		2	62			64	6		4			3		208	STUBBS	55,542	20,267	133		7	98		1	104	47		42			5		209	HARTSMERE	54,188	16,742	137		10	93		6	112	25		22					210	HOXNE	52,764	14,404	96		7	77			84	12		11			1		211	HOSMERE	57,899	15,770	91		5	79			84	7					7		212	SAMFORD	40,250	12,282	89		5	80			85	4		1			3		213	IPSWICH	8,395	42,839	429		21	162	6	1	190	239		3			73	169	214	WOODBRIDGE	82,195	22,464	119		10	73		10	93	26		12			14		215	PLOMESGATE	75,064	20,718	154		14	115		4	133	21		5			16		216	BLYTHING	92,097	26,424	182		6	146		3	155	27		27					217	WANGFORD	35,079	14,637	90		4	60	3	1	68	22		3					218	MUTTORD	35,490	31,364	217		15	174		3	192	25		16			15		16.—NORFOLK.																			219	YARMOUTH	1,510	35,166	281		35	292		1	328	53		56			16		220	FLEGG	20,067	9,282	60		9	49			58	2		1			1		221	SMALLBURGH	62,097	14,407	100		8	81		3	92	8		6			2		222	EPINGHAM	69,178	19,841	129		7	90	3		100	29		20			3		223	ATLHAM	68,123	18,115	112		8	91		3	102	10		8			2		224	ST. FAITHS	48,304	10,901	77		6	67		2	75	2		1			1		225	NORWICH	7,472	80,386	709		65	373	7		445	264		12			51	200	226	FORBES	37,884	12,598	35		1	39		3	42	13		1			11	1	227	HENSTEAD	45,338	10,739	58		3	49			58	6							228	BLOFIELD	44,178	11,322	75		4	69		2	73	7							229	LODDON	30,401	13,670	92		7	76		2	85	7					5		230	DEPWADE	72,881	24,273	168		14	125		2	141	27		23			3		231	GUILTCROSS	44,585	11,237	75		3	60			68	7		5			3		232	WATLAND	51,063	11,094	73		2	52			54	19		19					233	MITFORD	105,233	27,267	178		9	138		3	150	28		9			19		234	WALSINGHAM	90,677	20,051	137		8	106		1	115	22		17			5		235	DOCKING	101,136	17,262	118		10	95		1	106	12		8			4		236	FORBES	78,775	13,439	35		4	89			93	2					2		237	KINGS LYNN	5,722	17,332	150		13	102		1	116	34		19			13		238	DOWNHAM	83,887	20,885	147		3	121		5	129	18		16			3		239	SWAFFHAM	81,900	13,095	98		9	77		1	87	11		5			6		240	THETFORD	120,733	18,104	125		7	93			100	25		15			10																																																																																																																																	
195	COLCHESTER	11,314	26,345	232		9	109	21	2	141	91		24			1		196	LEXDEN	73,831	24,110	174		5	121	14	3	143	31		29			2		197	WITHAM	38,938	15,864	84		5	61			67	17		8			3		198	MILDSTEAD	38,913	18,453	155		3	101		10	114	21		17			4		199	BRAINTREE	28,652	17,143	140		5	99			104	56		30			6		200	DEDMOW	74,504	10,999	139		5	115			130	19		19					201	SAFFRON WALDEN	62,609	19,541	129		6	108		1	115	14		8			1		15.—SUFFOLK.																			202	RISBRIDGE	53,468	18,417	137		3	107			10	130		17			1		203	SUDBURY	78,906	31,783	193		4	146		4	156	42		16			23		204	COSFORD	52,696	17,094	93		3	78			79	14		9			5		205	THINGOE	82,464	17,614	117		6	103		2	111	6		1			5		206	BURY ST. EDMUNDS	2,938	14,928	106		14	55			69	37		1			24		207	MILDENHALL	61,244	9,223	70		2	62			64	6		4			3		208	STUBBS	55,542	20,267	133		7	98		1	104	47		42			5		209	HARTSMERE	54,188	16,742	137		10	93		6	112	25		22					210	HOXNE	52,764	14,404	96		7	77			84	12		11			1		211	HOSMERE	57,899	15,770	91		5	79			84	7					7		212	SAMFORD	40,250	12,282	89		5	80			85	4		1			3		213	IPSWICH	8,395	42,839	429		21	162	6	1	190	239		3			73	169	214	WOODBRIDGE	82,195	22,464	119		10	73		10	93	26		12			14		215	PLOMESGATE	75,064	20,718	154		14	115		4	133	21		5			16		216	BLYTHING	92,097	26,424	182		6	146		3	155	27		27					217	WANGFORD	35,079	14,637	90		4	60	3	1	68	22		3					218	MUTTORD	35,490	31,364	217		15	174		3	192	25		16			15		16.—NORFOLK.																			219	YARMOUTH	1,510	35,166	281		35	292		1	328	53		56			16		220	FLEGG	20,067	9,282	60		9	49			58	2		1			1		221	SMALLBURGH	62,097	14,407	100		8	81		3	92	8		6			2		222	EPINGHAM	69,178	19,841	129		7	90	3		100	29		20			3		223	ATLHAM	68,123	18,115	112		8	91		3	102	10		8			2		224	ST. FAITHS	48,304	10,901	77		6	67		2	75	2		1			1		225	NORWICH	7,472	80,386	709		65	373	7		445	264		12			51	200	226	FORBES	37,884	12,598	35		1	39		3	42	13		1			11	1	227	HENSTEAD	45,338	10,739	58		3	49			58	6							228	BLOFIELD	44,178	11,322	75		4	69		2	73	7							229	LODDON	30,401	13,670	92		7	76		2	85	7					5		230	DEPWADE	72,881	24,273	168		14	125		2	141	27		23			3		231	GUILTCROSS	44,585	11,237	75		3	60			68	7		5			3		232	WATLAND	51,063	11,094	73		2	52			54	19		19					233	MITFORD	105,233	27,267	178		9	138		3	150	28		9			19		234	WALSINGHAM	90,677	20,051	137		8	106		1	115	22		17			5		235	DOCKING	101,136	17,262	118		10	95		1	106	12		8			4		236	FORBES	78,775	13,439	35		4	89			93	2					2		237	KINGS LYNN	5,722	17,332	150		13	102		1	116	34		19			13		238	DOWNHAM	83,887	20,885	147		3	121		5	129	18		16			3		239	SWAFFHAM	81,900	13,095	98		9	77		1	87	11		5			6		240	THETFORD	120,733	18,104	125		7	93			100	25		15			10																																																																																																																																																			
196	LEXDEN	73,831	24,110	174		5	121	14	3	143	31		29			2		197	WITHAM	38,938	15,864	84		5	61			67	17		8			3		198	MILDSTEAD	38,913	18,453	155		3	101		10	114	21		17			4		199	BRAINTREE	28,652	17,143	140		5	99			104	56		30			6		200	DEDMOW	74,504	10,999	139		5	115			130	19		19					201	SAFFRON WALDEN	62,609	19,541	129		6	108		1	115	14		8			1		15.—SUFFOLK.																			202	RISBRIDGE	53,468	18,417	137		3	107			10	130		17			1		203	SUDBURY	78,906	31,783	193		4	146		4	156	42		16			23		204	COSFORD	52,696	17,094	93		3	78			79	14		9			5		205	THINGOE	82,464	17,614	117		6	103		2	111	6		1			5		206	BURY ST. EDMUNDS	2,938	14,928	106		14	55			69	37		1			24		207	MILDENHALL	61,244	9,223	70		2	62			64	6		4			3		208	STUBBS	55,542	20,267	133		7	98		1	104	47		42			5		209	HARTSMERE	54,188	16,742	137		10	93		6	112	25		22					210	HOXNE	52,764	14,404	96		7	77			84	12		11			1		211	HOSMERE	57,899	15,770	91		5	79			84	7					7		212	SAMFORD	40,250	12,282	89		5	80			85	4		1			3		213	IPSWICH	8,395	42,839	429		21	162	6	1	190	239		3			73	169	214	WOODBRIDGE	82,195	22,464	119		10	73		10	93	26		12			14		215	PLOMESGATE	75,064	20,718	154		14	115		4	133	21		5			16		216	BLYTHING	92,097	26,424	182		6	146		3	155	27		27					217	WANGFORD	35,079	14,637	90		4	60	3	1	68	22		3					218	MUTTORD	35,490	31,364	217		15	174		3	192	25		16			15		16.—NORFOLK.																			219	YARMOUTH	1,510	35,166	281		35	292		1	328	53		56			16		220	FLEGG	20,067	9,282	60		9	49			58	2		1			1		221	SMALLBURGH	62,097	14,407	100		8	81		3	92	8		6			2		222	EPINGHAM	69,178	19,841	129		7	90	3		100	29		20			3		223	ATLHAM	68,123	18,115	112		8	91		3	102	10		8			2		224	ST. FAITHS	48,304	10,901	77		6	67		2	75	2		1			1		225	NORWICH	7,472	80,386	709		65	373	7		445	264		12			51	200	226	FORBES	37,884	12,598	35		1	39		3	42	13		1			11	1	227	HENSTEAD	45,338	10,739	58		3	49			58	6							228	BLOFIELD	44,178	11,322	75		4	69		2	73	7							229	LODDON	30,401	13,670	92		7	76		2	85	7					5		230	DEPWADE	72,881	24,273	168		14	125		2	141	27		23			3		231	GUILTCROSS	44,585	11,237	75		3	60			68	7		5			3		232	WATLAND	51,063	11,094	73		2	52			54	19		19					233	MITFORD	105,233	27,267	178		9	138		3	150	28		9			19		234	WALSINGHAM	90,677	20,051	137		8	106		1	115	22		17			5		235	DOCKING	101,136	17,262	118		10	95		1	106	12		8			4		236	FORBES	78,775	13,439	35		4	89			93	2					2		237	KINGS LYNN	5,722	17,332	150		13	102		1	116	34		19			13		238	DOWNHAM	83,887	20,885	147		3	121		5	129	18		16			3		239	SWAFFHAM	81,900	13,095	98		9	77		1	87	11		5			6		240	THETFORD	120,733	18,104	125		7	93			100	25		15			10																																																																																																																																																																					
197	WITHAM	38,938	15,864	84		5	61			67	17		8			3		198	MILDSTEAD	38,913	18,453	155		3	101		10	114	21		17			4		199	BRAINTREE	28,652	17,143	140		5	99			104	56		30			6		200	DEDMOW	74,504	10,999	139		5	115			130	19		19					201	SAFFRON WALDEN	62,609	19,541	129		6	108		1	115	14		8			1		15.—SUFFOLK.																			202	RISBRIDGE	53,468	18,417	137		3	107			10	130		17			1		203	SUDBURY	78,906	31,783	193		4	146		4	156	42		16			23		204	COSFORD	52,696	17,094	93		3	78			79	14		9			5		205	THINGOE	82,464	17,614	117		6	103		2	111	6		1			5		206	BURY ST. EDMUNDS	2,938	14,928	106		14	55			69	37		1			24		207	MILDENHALL	61,244	9,223	70		2	62			64	6		4			3		208	STUBBS	55,542	20,267	133		7	98		1	104	47		42			5		209	HARTSMERE	54,188	16,742	137		10	93		6	112	25		22					210	HOXNE	52,764	14,404	96		7	77			84	12		11			1		211	HOSMERE	57,899	15,770	91		5	79			84	7					7		212	SAMFORD	40,250	12,282	89		5	80			85	4		1			3		213	IPSWICH	8,395	42,839	429		21	162	6	1	190	239		3			73	169	214	WOODBRIDGE	82,195	22,464	119		10	73		10	93	26		12			14		215	PLOMESGATE	75,064	20,718	154		14	115		4	133	21		5			16		216	BLYTHING	92,097	26,424	182		6	146		3	155	27		27					217	WANGFORD	35,079	14,637	90		4	60	3	1	68	22		3					218	MUTTORD	35,490	31,364	217		15	174		3	192	25		16			15		16.—NORFOLK.																			219	YARMOUTH	1,510	35,166	281		35	292		1	328	53		56			16		220	FLEGG	20,067	9,282	60		9	49			58	2		1			1		221	SMALLBURGH	62,097	14,407	100		8	81		3	92	8		6			2		222	EPINGHAM	69,178	19,841	129		7	90	3		100	29		20			3		223	ATLHAM	68,123	18,115	112		8	91		3	102	10		8			2		224	ST. FAITHS	48,304	10,901	77		6	67		2	75	2		1			1		225	NORWICH	7,472	80,386	709		65	373	7		445	264		12			51	200	226	FORBES	37,884	12,598	35		1	39		3	42	13		1			11	1	227	HENSTEAD	45,338	10,739	58		3	49			58	6							228	BLOFIELD	44,178	11,322	75		4	69		2	73	7							229	LODDON	30,401	13,670	92		7	76		2	85	7					5		230	DEPWADE	72,881	24,273	168		14	125		2	141	27		23			3		231	GUILTCROSS	44,585	11,237	75		3	60			68	7		5			3		232	WATLAND	51,063	11,094	73		2	52			54	19		19					233	MITFORD	105,233	27,267	178		9	138		3	150	28		9			19		234	WALSINGHAM	90,677	20,051	137		8	106		1	115	22		17			5		235	DOCKING	101,136	17,262	118		10	95		1	106	12		8			4		236	FORBES	78,775	13,439	35		4	89			93	2					2		237	KINGS LYNN	5,722	17,332	150		13	102		1	116	34		19			13		238	DOWNHAM	83,887	20,885	147		3	121		5	129	18		16			3		239	SWAFFHAM	81,900	13,095	98		9	77		1	87	11		5			6		240	THETFORD	120,733	18,104	125		7	93			100	25		15			10																																																																																																																																																																																							
198	MILDSTEAD	38,913	18,453	155		3	101		10	114	21		17			4		199	BRAINTREE	28,652	17,143	140		5	99			104	56		30			6		200	DEDMOW	74,504	10,999	139		5	115			130	19		19					201	SAFFRON WALDEN	62,609	19,541	129		6	108		1	115	14		8			1		15.—SUFFOLK.																			202	RISBRIDGE	53,468	18,417	137		3	107			10	130		17			1		203	SUDBURY	78,906	31,783	193		4	146		4	156	42		16			23		204	COSFORD	52,696	17,094	93		3	78			79	14		9			5		205	THINGOE	82,464	17,614	117		6	103		2	111	6		1			5		206	BURY ST. EDMUNDS	2,938	14,928	106		14	55			69	37		1			24		207	MILDENHALL	61,244	9,223	70		2	62			64	6		4			3		208	STUBBS	55,542	20,267	133		7	98		1	104	47		42			5		209	HARTSMERE	54,188	16,742	137		10	93		6	112	25		22					210	HOXNE	52,764	14,404	96		7	77			84	12		11			1		211	HOSMERE	57,899	15,770	91		5	79			84	7					7		212	SAMFORD	40,250	12,282	89		5	80			85	4		1			3		213	IPSWICH	8,395	42,839	429		21	162	6	1	190	239		3			73	169	214	WOODBRIDGE	82,195	22,464	119		10	73		10	93	26		12			14		215	PLOMESGATE	75,064	20,718	154		14	115		4	133	21		5			16		216	BLYTHING	92,097	26,424	182		6	146		3	155	27		27					217	WANGFORD	35,079	14,637	90		4	60	3	1	68	22		3					218	MUTTORD	35,490	31,364	217		15	174		3	192	25		16			15		16.—NORFOLK.																			219	YARMOUTH	1,510	35,166	281		35	292		1	328	53		56			16		220	FLEGG	20,067	9,282	60		9	49			58	2		1			1		221	SMALLBURGH	62,097	14,407	100		8	81		3	92	8		6			2		222	EPINGHAM	69,178	19,841	129		7	90	3		100	29		20			3		223	ATLHAM	68,123	18,115	112		8	91		3	102	10		8			2		224	ST. FAITHS	48,304	10,901	77		6	67		2	75	2		1			1		225	NORWICH	7,472	80,386	709		65	373	7		445	264		12			51	200	226	FORBES	37,884	12,598	35		1	39		3	42	13		1			11	1	227	HENSTEAD	45,338	10,739	58		3	49			58	6							228	BLOFIELD	44,178	11,322	75		4	69		2	73	7							229	LODDON	30,401	13,670	92		7	76		2	85	7					5		230	DEPWADE	72,881	24,273	168		14	125		2	141	27		23			3		231	GUILTCROSS	44,585	11,237	75		3	60			68	7		5			3		232	WATLAND	51,063	11,094	73		2	52			54	19		19					233	MITFORD	105,233	27,267	178		9	138		3	150	28		9			19		234	WALSINGHAM	90,677	20,051	137		8	106		1	115	22		17			5		235	DOCKING	101,136	17,262	118		10	95		1	106	12		8			4		236	FORBES	78,775	13,439	35		4	89			93	2					2		237	KINGS LYNN	5,722	17,332	150		13	102		1	116	34		19			13		238	DOWNHAM	83,887	20,885	147		3	121		5	129	18		16			3		239	SWAFFHAM	81,900	13,095	98		9	77		1	87	11		5			6		240	THETFORD	120,733	18,104	125		7	93			100	25		15			10																																																																																																																																																																																																									
199	BRAINTREE	28,652	17,143	140		5	99			104	56		30			6		200	DEDMOW	74,504	10,999	139		5	115			130	19		19					201	SAFFRON WALDEN	62,609	19,541	129		6	108		1	115	14		8			1		15.—SUFFOLK.																			202	RISBRIDGE	53,468	18,417	137		3	107			10	130		17			1		203	SUDBURY	78,906	31,783	193		4	146		4	156	42		16			23		204	COSFORD	52,696	17,094	93		3	78			79	14		9			5		205	THINGOE	82,464	17,614	117		6	103		2	111	6		1			5		206	BURY ST. EDMUNDS	2,938	14,928	106		14	55			69	37		1			24		207	MILDENHALL	61,244	9,223	70		2	62			64	6		4			3		208	STUBBS	55,542	20,267	133		7	98		1	104	47		42			5		209	HARTSMERE	54,188	16,742	137		10	93		6	112	25		22					210	HOXNE	52,764	14,404	96		7	77			84	12		11			1		211	HOSMERE	57,899	15,770	91		5	79			84	7					7		212	SAMFORD	40,250	12,282	89		5	80			85	4		1			3		213	IPSWICH	8,395	42,839	429		21	162	6	1	190	239		3			73	169	214	WOODBRIDGE	82,195	22,464	119		10	73		10	93	26		12			14		215	PLOMESGATE	75,064	20,718	154		14	115		4	133	21		5			16		216	BLYTHING	92,097	26,424	182		6	146		3	155	27		27					217	WANGFORD	35,079	14,637	90		4	60	3	1	68	22		3					218	MUTTORD	35,490	31,364	217		15	174		3	192	25		16			15		16.—NORFOLK.																			219	YARMOUTH	1,510	35,166	281		35	292		1	328	53		56			16		220	FLEGG	20,067	9,282	60		9	49			58	2		1			1		221	SMALLBURGH	62,097	14,407	100		8	81		3	92	8		6			2		222	EPINGHAM	69,178	19,841	129		7	90	3		100	29		20			3		223	ATLHAM	68,123	18,115	112		8	91		3	102	10		8			2		224	ST. FAITHS	48,304	10,901	77		6	67		2	75	2		1			1		225	NORWICH	7,472	80,386	709		65	373	7		445	264		12			51	200	226	FORBES	37,884	12,598	35		1	39		3	42	13		1			11	1	227	HENSTEAD	45,338	10,739	58		3	49			58	6							228	BLOFIELD	44,178	11,322	75		4	69		2	73	7							229	LODDON	30,401	13,670	92		7	76		2	85	7					5		230	DEPWADE	72,881	24,273	168		14	125		2	141	27		23			3		231	GUILTCROSS	44,585	11,237	75		3	60			68	7		5			3		232	WATLAND	51,063	11,094	73		2	52			54	19		19					233	MITFORD	105,233	27,267	178		9	138		3	150	28		9			19		234	WALSINGHAM	90,677	20,051	137		8	106		1	115	22		17			5		235	DOCKING	101,136	17,262	118		10	95		1	106	12		8			4		236	FORBES	78,775	13,439	35		4	89			93	2					2		237	KINGS LYNN	5,722	17,332	150		13	102		1	116	34		19			13		238	DOWNHAM	83,887	20,885	147		3	121		5	129	18		16			3		239	SWAFFHAM	81,900	13,095	98		9	77		1	87	11		5			6		240	THETFORD	120,733	18,104	125		7	93			100	25		15			10																																																																																																																																																																																																																											
200	DEDMOW	74,504	10,999	139		5	115			130	19		19					201	SAFFRON WALDEN	62,609	19,541	129		6	108		1	115	14		8			1		15.—SUFFOLK.																			202	RISBRIDGE	53,468	18,417	137		3	107			10	130		17			1		203	SUDBURY	78,906	31,783	193		4	146		4	156	42		16			23		204	COSFORD	52,696	17,094	93		3	78			79	14		9			5		205	THINGOE	82,464	17,614	117		6	103		2	111	6		1			5		206	BURY ST. EDMUNDS	2,938	14,928	106		14	55			69	37		1			24		207	MILDENHALL	61,244	9,223	70		2	62			64	6		4			3		208	STUBBS	55,542	20,267	133		7	98		1	104	47		42			5		209	HARTSMERE	54,188	16,742	137		10	93		6	112	25		22					210	HOXNE	52,764	14,404	96		7	77			84	12		11			1		211	HOSMERE	57,899	15,770	91		5	79			84	7					7		212	SAMFORD	40,250	12,282	89		5	80			85	4		1			3		213	IPSWICH	8,395	42,839	429		21	162	6	1	190	239		3			73	169	214	WOODBRIDGE	82,195	22,464	119		10	73		10	93	26		12			14		215	PLOMESGATE	75,064	20,718	154		14	115		4	133	21		5			16		216	BLYTHING	92,097	26,424	182		6	146		3	155	27		27					217	WANGFORD	35,079	14,637	90		4	60	3	1	68	22		3					218	MUTTORD	35,490	31,364	217		15	174		3	192	25		16			15		16.—NORFOLK.																			219	YARMOUTH	1,510	35,166	281		35	292		1	328	53		56			16		220	FLEGG	20,067	9,282	60		9	49			58	2		1			1		221	SMALLBURGH	62,097	14,407	100		8	81		3	92	8		6			2		222	EPINGHAM	69,178	19,841	129		7	90	3		100	29		20			3		223	ATLHAM	68,123	18,115	112		8	91		3	102	10		8			2		224	ST. FAITHS	48,304	10,901	77		6	67		2	75	2		1			1		225	NORWICH	7,472	80,386	709		65	373	7		445	264		12			51	200	226	FORBES	37,884	12,598	35		1	39		3	42	13		1			11	1	227	HENSTEAD	45,338	10,739	58		3	49			58	6							228	BLOFIELD	44,178	11,322	75		4	69		2	73	7							229	LODDON	30,401	13,670	92		7	76		2	85	7					5		230	DEPWADE	72,881	24,273	168		14	125		2	141	27		23			3		231	GUILTCROSS	44,585	11,237	75		3	60			68	7		5			3		232	WATLAND	51,063	11,094	73		2	52			54	19		19					233	MITFORD	105,233	27,267	178		9	138		3	150	28		9			19		234	WALSINGHAM	90,677	20,051	137		8	106		1	115	22		17			5		235	DOCKING	101,136	17,262	118		10	95		1	106	12		8			4		236	FORBES	78,775	13,439	35		4	89			93	2					2		237	KINGS LYNN	5,722	17,332	150		13	102		1	116	34		19			13		238	DOWNHAM	83,887	20,885	147		3	121		5	129	18		16			3		239	SWAFFHAM	81,900	13,095	98		9	77		1	87	11		5			6		240	THETFORD	120,733	18,104	125		7	93			100	25		15			10																																																																																																																																																																																																																																													
201	SAFFRON WALDEN	62,609	19,541	129		6	108		1	115	14		8			1																																																																																																																																																																																																																																																																																																																																																																																																																																																																																																																																																																																																																																																																																																																																																																																																																																																																																																																																																																																																																																			
15.—SUFFOLK.																			202	RISBRIDGE	53,468	18,417	137		3	107			10	130		17			1		203	SUDBURY	78,906	31,783	193		4	146		4	156	42		16			23		204	COSFORD	52,696	17,094	93		3	78			79	14		9			5		205	THINGOE	82,464	17,614	117		6	103		2	111	6		1			5		206	BURY ST. EDMUNDS	2,938	14,928	106		14	55			69	37		1			24		207	MILDENHALL	61,244	9,223	70		2	62			64	6		4			3		208	STUBBS	55,542	20,267	133		7	98		1	104	47		42			5		209	HARTSMERE	54,188	16,742	137		10	93		6	112	25		22					210	HOXNE	52,764	14,404	96		7	77			84	12		11			1		211	HOSMERE	57,899	15,770	91		5	79			84	7					7		212	SAMFORD	40,250	12,282	89		5	80			85	4		1			3		213	IPSWICH	8,395	42,839	429		21	162	6	1	190	239		3			73	169	214	WOODBRIDGE	82,195	22,464	119		10	73		10	93	26		12			14		215	PLOMESGATE	75,064	20,718	154		14	115		4	133	21		5			16		216	BLYTHING	92,097	26,424	182		6	146		3	155	27		27					217	WANGFORD	35,079	14,637	90		4	60	3	1	68	22		3					218	MUTTORD	35,490	31,364	217		15	174		3	192	25		16			15		16.—NORFOLK.																			219	YARMOUTH	1,510	35,166	281		35	292		1	328	53		56			16		220	FLEGG	20,067	9,282	60		9	49			58	2		1			1		221	SMALLBURGH	62,097	14,407	100		8	81		3	92	8		6			2		222	EPINGHAM	69,178	19,841	129		7	90	3		100	29		20			3		223	ATLHAM	68,123	18,115	112		8	91		3	102	10		8			2		224	ST. FAITHS	48,304	10,901	77		6	67		2	75	2		1			1		225	NORWICH	7,472	80,386	709		65	373	7		445	264		12			51	200	226	FORBES	37,884	12,598	35		1	39		3	42	13		1			11	1	227	HENSTEAD	45,338	10,739	58		3	49			58	6							228	BLOFIELD	44,178	11,322	75		4	69		2	73	7							229	LODDON	30,401	13,670	92		7	76		2	85	7					5		230	DEPWADE	72,881	24,273	168		14	125		2	141	27		23			3		231	GUILTCROSS	44,585	11,237	75		3	60			68	7		5			3		232	WATLAND	51,063	11,094	73		2	52			54	19		19					233	MITFORD	105,233	27,267	178		9	138		3	150	28		9			19		234	WALSINGHAM	90,677	20,051	137		8	106		1	115	22		17			5		235	DOCKING	101,136	17,262	118		10	95		1	106	12		8			4		236	FORBES	78,775	13,439	35		4	89			93	2					2		237	KINGS LYNN	5,722	17,332	150		13	102		1	116	34		19			13		238	DOWNHAM	83,887	20,885	147		3	121		5	129	18		16			3		239	SWAFFHAM	81,900	13,095	98		9	77		1	87	11		5			6		240	THETFORD	120,733	18,104	125		7	93			100	25		15			10																																																																																																																																																																																																																																																																																	
202	RISBRIDGE	53,468	18,417	137		3	107			10	130		17			1		203	SUDBURY	78,906	31,783	193		4	146		4	156	42		16			23		204	COSFORD	52,696	17,094	93		3	78			79	14		9			5		205	THINGOE	82,464	17,614	117		6	103		2	111	6		1			5		206	BURY ST. EDMUNDS	2,938	14,928	106		14	55			69	37		1			24		207	MILDENHALL	61,244	9,223	70		2	62			64	6		4			3		208	STUBBS	55,542	20,267	133		7	98		1	104	47		42			5		209	HARTSMERE	54,188	16,742	137		10	93		6	112	25		22					210	HOXNE	52,764	14,404	96		7	77			84	12		11			1		211	HOSMERE	57,899	15,770	91		5	79			84	7					7		212	SAMFORD	40,250	12,282	89		5	80			85	4		1			3		213	IPSWICH	8,395	42,839	429		21	162	6	1	190	239		3			73	169	214	WOODBRIDGE	82,195	22,464	119		10	73		10	93	26		12			14		215	PLOMESGATE	75,064	20,718	154		14	115		4	133	21		5			16		216	BLYTHING	92,097	26,424	182		6	146		3	155	27		27					217	WANGFORD	35,079	14,637	90		4	60	3	1	68	22		3					218	MUTTORD	35,490	31,364	217		15	174		3	192	25		16			15		16.—NORFOLK.																			219	YARMOUTH	1,510	35,166	281		35	292		1	328	53		56			16		220	FLEGG	20,067	9,282	60		9	49			58	2		1			1		221	SMALLBURGH	62,097	14,407	100		8	81		3	92	8		6			2		222	EPINGHAM	69,178	19,841	129		7	90	3		100	29		20			3		223	ATLHAM	68,123	18,115	112		8	91		3	102	10		8			2		224	ST. FAITHS	48,304	10,901	77		6	67		2	75	2		1			1		225	NORWICH	7,472	80,386	709		65	373	7		445	264		12			51	200	226	FORBES	37,884	12,598	35		1	39		3	42	13		1			11	1	227	HENSTEAD	45,338	10,739	58		3	49			58	6							228	BLOFIELD	44,178	11,322	75		4	69		2	73	7							229	LODDON	30,401	13,670	92		7	76		2	85	7					5		230	DEPWADE	72,881	24,273	168		14	125		2	141	27		23			3		231	GUILTCROSS	44,585	11,237	75		3	60			68	7		5			3		232	WATLAND	51,063	11,094	73		2	52			54	19		19					233	MITFORD	105,233	27,267	178		9	138		3	150	28		9			19		234	WALSINGHAM	90,677	20,051	137		8	106		1	115	22		17			5		235	DOCKING	101,136	17,262	118		10	95		1	106	12		8			4		236	FORBES	78,775	13,439	35		4	89			93	2					2		237	KINGS LYNN	5,722	17,332	150		13	102		1	116	34		19			13		238	DOWNHAM	83,887	20,885	147		3	121		5	129	18		16			3		239	SWAFFHAM	81,900	13,095	98		9	77		1	87	11		5			6		240	THETFORD	120,733	18,104	125		7	93			100	25		15			10																																																																																																																																																																																																																																																																																																				
203	SUDBURY	78,906	31,783	193		4	146		4	156	42		16			23		204	COSFORD	52,696	17,094	93		3	78			79	14		9			5		205	THINGOE	82,464	17,614	117		6	103		2	111	6		1			5		206	BURY ST. EDMUNDS	2,938	14,928	106		14	55			69	37		1			24		207	MILDENHALL	61,244	9,223	70		2	62			64	6		4			3		208	STUBBS	55,542	20,267	133		7	98		1	104	47		42			5		209	HARTSMERE	54,188	16,742	137		10	93		6	112	25		22					210	HOXNE	52,764	14,404	96		7	77			84	12		11			1		211	HOSMERE	57,899	15,770	91		5	79			84	7					7		212	SAMFORD	40,250	12,282	89		5	80			85	4		1			3		213	IPSWICH	8,395	42,839	429		21	162	6	1	190	239		3			73	169	214	WOODBRIDGE	82,195	22,464	119		10	73		10	93	26		12			14		215	PLOMESGATE	75,064	20,718	154		14	115		4	133	21		5			16		216	BLYTHING	92,097	26,424	182		6	146		3	155	27		27					217	WANGFORD	35,079	14,637	90		4	60	3	1	68	22		3					218	MUTTORD	35,490	31,364	217		15	174		3	192	25		16			15		16.—NORFOLK.																			219	YARMOUTH	1,510	35,166	281		35	292		1	328	53		56			16		220	FLEGG	20,067	9,282	60		9	49			58	2		1			1		221	SMALLBURGH	62,097	14,407	100		8	81		3	92	8		6			2		222	EPINGHAM	69,178	19,841	129		7	90	3		100	29		20			3		223	ATLHAM	68,123	18,115	112		8	91		3	102	10		8			2		224	ST. FAITHS	48,304	10,901	77		6	67		2	75	2		1			1		225	NORWICH	7,472	80,386	709		65	373	7		445	264		12			51	200	226	FORBES	37,884	12,598	35		1	39		3	42	13		1			11	1	227	HENSTEAD	45,338	10,739	58		3	49			58	6							228	BLOFIELD	44,178	11,322	75		4	69		2	73	7							229	LODDON	30,401	13,670	92		7	76		2	85	7					5		230	DEPWADE	72,881	24,273	168		14	125		2	141	27		23			3		231	GUILTCROSS	44,585	11,237	75		3	60			68	7		5			3		232	WATLAND	51,063	11,094	73		2	52			54	19		19					233	MITFORD	105,233	27,267	178		9	138		3	150	28		9			19		234	WALSINGHAM	90,677	20,051	137		8	106		1	115	22		17			5		235	DOCKING	101,136	17,262	118		10	95		1	106	12		8			4		236	FORBES	78,775	13,439	35		4	89			93	2					2		237	KINGS LYNN	5,722	17,332	150		13	102		1	116	34		19			13		238	DOWNHAM	83,887	20,885	147		3	121		5	129	18		16			3		239	SWAFFHAM	81,900	13,095	98		9	77		1	87	11		5			6		240	THETFORD	120,733	18,104	125		7	93			100	25		15			10																																																																																																																																																																																																																																																																																																																						
204	COSFORD	52,696	17,094	93		3	78			79	14		9			5		205	THINGOE	82,464	17,614	117		6	103		2	111	6		1			5		206	BURY ST. EDMUNDS	2,938	14,928	106		14	55			69	37		1			24		207	MILDENHALL	61,244	9,223	70		2	62			64	6		4			3		208	STUBBS	55,542	20,267	133		7	98		1	104	47		42			5		209	HARTSMERE	54,188	16,742	137		10	93		6	112	25		22					210	HOXNE	52,764	14,404	96		7	77			84	12		11			1		211	HOSMERE	57,899	15,770	91		5	79			84	7					7		212	SAMFORD	40,250	12,282	89		5	80			85	4		1			3		213	IPSWICH	8,395	42,839	429		21	162	6	1	190	239		3			73	169	214	WOODBRIDGE	82,195	22,464	119		10	73		10	93	26		12			14		215	PLOMESGATE	75,064	20,718	154		14	115		4	133	21		5			16		216	BLYTHING	92,097	26,424	182		6	146		3	155	27		27					217	WANGFORD	35,079	14,637	90		4	60	3	1	68	22		3					218	MUTTORD	35,490	31,364	217		15	174		3	192	25		16			15		16.—NORFOLK.																			219	YARMOUTH	1,510	35,166	281		35	292		1	328	53		56			16		220	FLEGG	20,067	9,282	60		9	49			58	2		1			1		221	SMALLBURGH	62,097	14,407	100		8	81		3	92	8		6			2		222	EPINGHAM	69,178	19,841	129		7	90	3		100	29		20			3		223	ATLHAM	68,123	18,115	112		8	91		3	102	10		8			2		224	ST. FAITHS	48,304	10,901	77		6	67		2	75	2		1			1		225	NORWICH	7,472	80,386	709		65	373	7		445	264		12			51	200	226	FORBES	37,884	12,598	35		1	39		3	42	13		1			11	1	227	HENSTEAD	45,338	10,739	58		3	49			58	6							228	BLOFIELD	44,178	11,322	75		4	69		2	73	7							229	LODDON	30,401	13,670	92		7	76		2	85	7					5		230	DEPWADE	72,881	24,273	168		14	125		2	141	27		23			3		231	GUILTCROSS	44,585	11,237	75		3	60			68	7		5			3		232	WATLAND	51,063	11,094	73		2	52			54	19		19					233	MITFORD	105,233	27,267	178		9	138		3	150	28		9			19		234	WALSINGHAM	90,677	20,051	137		8	106		1	115	22		17			5		235	DOCKING	101,136	17,262	118		10	95		1	106	12		8			4		236	FORBES	78,775	13,439	35		4	89			93	2					2		237	KINGS LYNN	5,722	17,332	150		13	102		1	116	34		19			13		238	DOWNHAM	83,887	20,885	147		3	121		5	129	18		16			3		239	SWAFFHAM	81,900	13,095	98		9	77		1	87	11		5			6		240	THETFORD	120,733	18,104	125		7	93			100	25		15			10																																																																																																																																																																																																																																																																																																																																								
205	THINGOE	82,464	17,614	117		6	103		2	111	6		1			5		206	BURY ST. EDMUNDS	2,938	14,928	106		14	55			69	37		1			24		207	MILDENHALL	61,244	9,223	70		2	62			64	6		4			3		208	STUBBS	55,542	20,267	133		7	98		1	104	47		42			5		209	HARTSMERE	54,188	16,742	137		10	93		6	112	25		22					210	HOXNE	52,764	14,404	96		7	77			84	12		11			1		211	HOSMERE	57,899	15,770	91		5	79			84	7					7		212	SAMFORD	40,250	12,282	89		5	80			85	4		1			3		213	IPSWICH	8,395	42,839	429		21	162	6	1	190	239		3			73	169	214	WOODBRIDGE	82,195	22,464	119		10	73		10	93	26		12			14		215	PLOMESGATE	75,064	20,718	154		14	115		4	133	21		5			16		216	BLYTHING	92,097	26,424	182		6	146		3	155	27		27					217	WANGFORD	35,079	14,637	90		4	60	3	1	68	22		3					218	MUTTORD	35,490	31,364	217		15	174		3	192	25		16			15		16.—NORFOLK.																			219	YARMOUTH	1,510	35,166	281		35	292		1	328	53		56			16		220	FLEGG	20,067	9,282	60		9	49			58	2		1			1		221	SMALLBURGH	62,097	14,407	100		8	81		3	92	8		6			2		222	EPINGHAM	69,178	19,841	129		7	90	3		100	29		20			3		223	ATLHAM	68,123	18,115	112		8	91		3	102	10		8			2		224	ST. FAITHS	48,304	10,901	77		6	67		2	75	2		1			1		225	NORWICH	7,472	80,386	709		65	373	7		445	264		12			51	200	226	FORBES	37,884	12,598	35		1	39		3	42	13		1			11	1	227	HENSTEAD	45,338	10,739	58		3	49			58	6							228	BLOFIELD	44,178	11,322	75		4	69		2	73	7							229	LODDON	30,401	13,670	92		7	76		2	85	7					5		230	DEPWADE	72,881	24,273	168		14	125		2	141	27		23			3		231	GUILTCROSS	44,585	11,237	75		3	60			68	7		5			3		232	WATLAND	51,063	11,094	73		2	52			54	19		19					233	MITFORD	105,233	27,267	178		9	138		3	150	28		9			19		234	WALSINGHAM	90,677	20,051	137		8	106		1	115	22		17			5		235	DOCKING	101,136	17,262	118		10	95		1	106	12		8			4		236	FORBES	78,775	13,439	35		4	89			93	2					2		237	KINGS LYNN	5,722	17,332	150		13	102		1	116	34		19			13		238	DOWNHAM	83,887	20,885	147		3	121		5	129	18		16			3		239	SWAFFHAM	81,900	13,095	98		9	77		1	87	11		5			6		240	THETFORD	120,733	18,104	125		7	93			100	25		15			10																																																																																																																																																																																																																																																																																																																																																										
206	BURY ST. EDMUNDS	2,938	14,928	106		14	55			69	37		1			24		207	MILDENHALL	61,244	9,223	70		2	62			64	6		4			3		208	STUBBS	55,542	20,267	133		7	98		1	104	47		42			5		209	HARTSMERE	54,188	16,742	137		10	93		6	112	25		22					210	HOXNE	52,764	14,404	96		7	77			84	12		11			1		211	HOSMERE	57,899	15,770	91		5	79			84	7					7		212	SAMFORD	40,250	12,282	89		5	80			85	4		1			3		213	IPSWICH	8,395	42,839	429		21	162	6	1	190	239		3			73	169	214	WOODBRIDGE	82,195	22,464	119		10	73		10	93	26		12			14		215	PLOMESGATE	75,064	20,718	154		14	115		4	133	21		5			16		216	BLYTHING	92,097	26,424	182		6	146		3	155	27		27					217	WANGFORD	35,079	14,637	90		4	60	3	1	68	22		3					218	MUTTORD	35,490	31,364	217		15	174		3	192	25		16			15		16.—NORFOLK.																			219	YARMOUTH	1,510	35,166	281		35	292		1	328	53		56			16		220	FLEGG	20,067	9,282	60		9	49			58	2		1			1		221	SMALLBURGH	62,097	14,407	100		8	81		3	92	8		6			2		222	EPINGHAM	69,178	19,841	129		7	90	3		100	29		20			3		223	ATLHAM	68,123	18,115	112		8	91		3	102	10		8			2		224	ST. FAITHS	48,304	10,901	77		6	67		2	75	2		1			1		225	NORWICH	7,472	80,386	709		65	373	7		445	264		12			51	200	226	FORBES	37,884	12,598	35		1	39		3	42	13		1			11	1	227	HENSTEAD	45,338	10,739	58		3	49			58	6							228	BLOFIELD	44,178	11,322	75		4	69		2	73	7							229	LODDON	30,401	13,670	92		7	76		2	85	7					5		230	DEPWADE	72,881	24,273	168		14	125		2	141	27		23			3		231	GUILTCROSS	44,585	11,237	75		3	60			68	7		5			3		232	WATLAND	51,063	11,094	73		2	52			54	19		19					233	MITFORD	105,233	27,267	178		9	138		3	150	28		9			19		234	WALSINGHAM	90,677	20,051	137		8	106		1	115	22		17			5		235	DOCKING	101,136	17,262	118		10	95		1	106	12		8			4		236	FORBES	78,775	13,439	35		4	89			93	2					2		237	KINGS LYNN	5,722	17,332	150		13	102		1	116	34		19			13		238	DOWNHAM	83,887	20,885	147		3	121		5	129	18		16			3		239	SWAFFHAM	81,900	13,095	98		9	77		1	87	11		5			6		240	THETFORD	120,733	18,104	125		7	93			100	25		15			10																																																																																																																																																																																																																																																																																																																																																																												
207	MILDENHALL	61,244	9,223	70		2	62			64	6		4			3		208	STUBBS	55,542	20,267	133		7	98		1	104	47		42			5		209	HARTSMERE	54,188	16,742	137		10	93		6	112	25		22					210	HOXNE	52,764	14,404	96		7	77			84	12		11			1		211	HOSMERE	57,899	15,770	91		5	79			84	7					7		212	SAMFORD	40,250	12,282	89		5	80			85	4		1			3		213	IPSWICH	8,395	42,839	429		21	162	6	1	190	239		3			73	169	214	WOODBRIDGE	82,195	22,464	119		10	73		10	93	26		12			14		215	PLOMESGATE	75,064	20,718	154		14	115		4	133	21		5			16		216	BLYTHING	92,097	26,424	182		6	146		3	155	27		27					217	WANGFORD	35,079	14,637	90		4	60	3	1	68	22		3					218	MUTTORD	35,490	31,364	217		15	174		3	192	25		16			15		16.—NORFOLK.																			219	YARMOUTH	1,510	35,166	281		35	292		1	328	53		56			16		220	FLEGG	20,067	9,282	60		9	49			58	2		1			1		221	SMALLBURGH	62,097	14,407	100		8	81		3	92	8		6			2		222	EPINGHAM	69,178	19,841	129		7	90	3		100	29		20			3		223	ATLHAM	68,123	18,115	112		8	91		3	102	10		8			2		224	ST. FAITHS	48,304	10,901	77		6	67		2	75	2		1			1		225	NORWICH	7,472	80,386	709		65	373	7		445	264		12			51	200	226	FORBES	37,884	12,598	35		1	39		3	42	13		1			11	1	227	HENSTEAD	45,338	10,739	58		3	49			58	6							228	BLOFIELD	44,178	11,322	75		4	69		2	73	7							229	LODDON	30,401	13,670	92		7	76		2	85	7					5		230	DEPWADE	72,881	24,273	168		14	125		2	141	27		23			3		231	GUILTCROSS	44,585	11,237	75		3	60			68	7		5			3		232	WATLAND	51,063	11,094	73		2	52			54	19		19					233	MITFORD	105,233	27,267	178		9	138		3	150	28		9			19		234	WALSINGHAM	90,677	20,051	137		8	106		1	115	22		17			5		235	DOCKING	101,136	17,262	118		10	95		1	106	12		8			4		236	FORBES	78,775	13,439	35		4	89			93	2					2		237	KINGS LYNN	5,722	17,332	150		13	102		1	116	34		19			13		238	DOWNHAM	83,887	20,885	147		3	121		5	129	18		16			3		239	SWAFFHAM	81,900	13,095	98		9	77		1	87	11		5			6		240	THETFORD	120,733	18,104	125		7	93			100	25		15			10																																																																																																																																																																																																																																																																																																																																																																																														
208	STUBBS	55,542	20,267	133		7	98		1	104	47		42			5		209	HARTSMERE	54,188	16,742	137		10	93		6	112	25		22					210	HOXNE	52,764	14,404	96		7	77			84	12		11			1		211	HOSMERE	57,899	15,770	91		5	79			84	7					7		212	SAMFORD	40,250	12,282	89		5	80			85	4		1			3		213	IPSWICH	8,395	42,839	429		21	162	6	1	190	239		3			73	169	214	WOODBRIDGE	82,195	22,464	119		10	73		10	93	26		12			14		215	PLOMESGATE	75,064	20,718	154		14	115		4	133	21		5			16		216	BLYTHING	92,097	26,424	182		6	146		3	155	27		27					217	WANGFORD	35,079	14,637	90		4	60	3	1	68	22		3					218	MUTTORD	35,490	31,364	217		15	174		3	192	25		16			15		16.—NORFOLK.																			219	YARMOUTH	1,510	35,166	281		35	292		1	328	53		56			16		220	FLEGG	20,067	9,282	60		9	49			58	2		1			1		221	SMALLBURGH	62,097	14,407	100		8	81		3	92	8		6			2		222	EPINGHAM	69,178	19,841	129		7	90	3		100	29		20			3		223	ATLHAM	68,123	18,115	112		8	91		3	102	10		8			2		224	ST. FAITHS	48,304	10,901	77		6	67		2	75	2		1			1		225	NORWICH	7,472	80,386	709		65	373	7		445	264		12			51	200	226	FORBES	37,884	12,598	35		1	39		3	42	13		1			11	1	227	HENSTEAD	45,338	10,739	58		3	49			58	6							228	BLOFIELD	44,178	11,322	75		4	69		2	73	7							229	LODDON	30,401	13,670	92		7	76		2	85	7					5		230	DEPWADE	72,881	24,273	168		14	125		2	141	27		23			3		231	GUILTCROSS	44,585	11,237	75		3	60			68	7		5			3		232	WATLAND	51,063	11,094	73		2	52			54	19		19					233	MITFORD	105,233	27,267	178		9	138		3	150	28		9			19		234	WALSINGHAM	90,677	20,051	137		8	106		1	115	22		17			5		235	DOCKING	101,136	17,262	118		10	95		1	106	12		8			4		236	FORBES	78,775	13,439	35		4	89			93	2					2		237	KINGS LYNN	5,722	17,332	150		13	102		1	116	34		19			13		238	DOWNHAM	83,887	20,885	147		3	121		5	129	18		16			3		239	SWAFFHAM	81,900	13,095	98		9	77		1	87	11		5			6		240	THETFORD	120,733	18,104	125		7	93			100	25		15			10																																																																																																																																																																																																																																																																																																																																																																																																																
209	HARTSMERE	54,188	16,742	137		10	93		6	112	25		22					210	HOXNE	52,764	14,404	96		7	77			84	12		11			1		211	HOSMERE	57,899	15,770	91		5	79			84	7					7		212	SAMFORD	40,250	12,282	89		5	80			85	4		1			3		213	IPSWICH	8,395	42,839	429		21	162	6	1	190	239		3			73	169	214	WOODBRIDGE	82,195	22,464	119		10	73		10	93	26		12			14		215	PLOMESGATE	75,064	20,718	154		14	115		4	133	21		5			16		216	BLYTHING	92,097	26,424	182		6	146		3	155	27		27					217	WANGFORD	35,079	14,637	90		4	60	3	1	68	22		3					218	MUTTORD	35,490	31,364	217		15	174		3	192	25		16			15		16.—NORFOLK.																			219	YARMOUTH	1,510	35,166	281		35	292		1	328	53		56			16		220	FLEGG	20,067	9,282	60		9	49			58	2		1			1		221	SMALLBURGH	62,097	14,407	100		8	81		3	92	8		6			2		222	EPINGHAM	69,178	19,841	129		7	90	3		100	29		20			3		223	ATLHAM	68,123	18,115	112		8	91		3	102	10		8			2		224	ST. FAITHS	48,304	10,901	77		6	67		2	75	2		1			1		225	NORWICH	7,472	80,386	709		65	373	7		445	264		12			51	200	226	FORBES	37,884	12,598	35		1	39		3	42	13		1			11	1	227	HENSTEAD	45,338	10,739	58		3	49			58	6							228	BLOFIELD	44,178	11,322	75		4	69		2	73	7							229	LODDON	30,401	13,670	92		7	76		2	85	7					5		230	DEPWADE	72,881	24,273	168		14	125		2	141	27		23			3		231	GUILTCROSS	44,585	11,237	75		3	60			68	7		5			3		232	WATLAND	51,063	11,094	73		2	52			54	19		19					233	MITFORD	105,233	27,267	178		9	138		3	150	28		9			19		234	WALSINGHAM	90,677	20,051	137		8	106		1	115	22		17			5		235	DOCKING	101,136	17,262	118		10	95		1	106	12		8			4		236	FORBES	78,775	13,439	35		4	89			93	2					2		237	KINGS LYNN	5,722	17,332	150		13	102		1	116	34		19			13		238	DOWNHAM	83,887	20,885	147		3	121		5	129	18		16			3		239	SWAFFHAM	81,900	13,095	98		9	77		1	87	11		5			6		240	THETFORD	120,733	18,104	125		7	93			100	25		15			10																																																																																																																																																																																																																																																																																																																																																																																																																																		
210	HOXNE	52,764	14,404	96		7	77			84	12		11			1		211	HOSMERE	57,899	15,770	91		5	79			84	7					7		212	SAMFORD	40,250	12,282	89		5	80			85	4		1			3		213	IPSWICH	8,395	42,839	429		21	162	6	1	190	239		3			73	169	214	WOODBRIDGE	82,195	22,464	119		10	73		10	93	26		12			14		215	PLOMESGATE	75,064	20,718	154		14	115		4	133	21		5			16		216	BLYTHING	92,097	26,424	182		6	146		3	155	27		27					217	WANGFORD	35,079	14,637	90		4	60	3	1	68	22		3					218	MUTTORD	35,490	31,364	217		15	174		3	192	25		16			15		16.—NORFOLK.																			219	YARMOUTH	1,510	35,166	281		35	292		1	328	53		56			16		220	FLEGG	20,067	9,282	60		9	49			58	2		1			1		221	SMALLBURGH	62,097	14,407	100		8	81		3	92	8		6			2		222	EPINGHAM	69,178	19,841	129		7	90	3		100	29		20			3		223	ATLHAM	68,123	18,115	112		8	91		3	102	10		8			2		224	ST. FAITHS	48,304	10,901	77		6	67		2	75	2		1			1		225	NORWICH	7,472	80,386	709		65	373	7		445	264		12			51	200	226	FORBES	37,884	12,598	35		1	39		3	42	13		1			11	1	227	HENSTEAD	45,338	10,739	58		3	49			58	6							228	BLOFIELD	44,178	11,322	75		4	69		2	73	7							229	LODDON	30,401	13,670	92		7	76		2	85	7					5		230	DEPWADE	72,881	24,273	168		14	125		2	141	27		23			3		231	GUILTCROSS	44,585	11,237	75		3	60			68	7		5			3		232	WATLAND	51,063	11,094	73		2	52			54	19		19					233	MITFORD	105,233	27,267	178		9	138		3	150	28		9			19		234	WALSINGHAM	90,677	20,051	137		8	106		1	115	22		17			5		235	DOCKING	101,136	17,262	118		10	95		1	106	12		8			4		236	FORBES	78,775	13,439	35		4	89			93	2					2		237	KINGS LYNN	5,722	17,332	150		13	102		1	116	34		19			13		238	DOWNHAM	83,887	20,885	147		3	121		5	129	18		16			3		239	SWAFFHAM	81,900	13,095	98		9	77		1	87	11		5			6		240	THETFORD	120,733	18,104	125		7	93			100	25		15			10																																																																																																																																																																																																																																																																																																																																																																																																																																																				
211	HOSMERE	57,899	15,770	91		5	79			84	7					7		212	SAMFORD	40,250	12,282	89		5	80			85	4		1			3		213	IPSWICH	8,395	42,839	429		21	162	6	1	190	239		3			73	169	214	WOODBRIDGE	82,195	22,464	119		10	73		10	93	26		12			14		215	PLOMESGATE	75,064	20,718	154		14	115		4	133	21		5			16		216	BLYTHING	92,097	26,424	182		6	146		3	155	27		27					217	WANGFORD	35,079	14,637	90		4	60	3	1	68	22		3					218	MUTTORD	35,490	31,364	217		15	174		3	192	25		16			15		16.—NORFOLK.																			219	YARMOUTH	1,510	35,166	281		35	292		1	328	53		56			16		220	FLEGG	20,067	9,282	60		9	49			58	2		1			1		221	SMALLBURGH	62,097	14,407	100		8	81		3	92	8		6			2		222	EPINGHAM	69,178	19,841	129		7	90	3		100	29		20			3		223	ATLHAM	68,123	18,115	112		8	91		3	102	10		8			2		224	ST. FAITHS	48,304	10,901	77		6	67		2	75	2		1			1		225	NORWICH	7,472	80,386	709		65	373	7		445	264		12			51	200	226	FORBES	37,884	12,598	35		1	39		3	42	13		1			11	1	227	HENSTEAD	45,338	10,739	58		3	49			58	6							228	BLOFIELD	44,178	11,322	75		4	69		2	73	7							229	LODDON	30,401	13,670	92		7	76		2	85	7					5		230	DEPWADE	72,881	24,273	168		14	125		2	141	27		23			3		231	GUILTCROSS	44,585	11,237	75		3	60			68	7		5			3		232	WATLAND	51,063	11,094	73		2	52			54	19		19					233	MITFORD	105,233	27,267	178		9	138		3	150	28		9			19		234	WALSINGHAM	90,677	20,051	137		8	106		1	115	22		17			5		235	DOCKING	101,136	17,262	118		10	95		1	106	12		8			4		236	FORBES	78,775	13,439	35		4	89			93	2					2		237	KINGS LYNN	5,722	17,332	150		13	102		1	116	34		19			13		238	DOWNHAM	83,887	20,885	147		3	121		5	129	18		16			3		239	SWAFFHAM	81,900	13,095	98		9	77		1	87	11		5			6		240	THETFORD	120,733	18,104	125		7	93			100	25		15			10																																																																																																																																																																																																																																																																																																																																																																																																																																																																						
212	SAMFORD	40,250	12,282	89		5	80			85	4		1			3		213	IPSWICH	8,395	42,839	429		21	162	6	1	190	239		3			73	169	214	WOODBRIDGE	82,195	22,464	119		10	73		10	93	26		12			14		215	PLOMESGATE	75,064	20,718	154		14	115		4	133	21		5			16		216	BLYTHING	92,097	26,424	182		6	146		3	155	27		27					217	WANGFORD	35,079	14,637	90		4	60	3	1	68	22		3					218	MUTTORD	35,490	31,364	217		15	174		3	192	25		16			15		16.—NORFOLK.																			219	YARMOUTH	1,510	35,166	281		35	292		1	328	53		56			16		220	FLEGG	20,067	9,282	60		9	49			58	2		1			1		221	SMALLBURGH	62,097	14,407	100		8	81		3	92	8		6			2		222	EPINGHAM	69,178	19,841	129		7	90	3		100	29		20			3		223	ATLHAM	68,123	18,115	112		8	91		3	102	10		8			2		224	ST. FAITHS	48,304	10,901	77		6	67		2	75	2		1			1		225	NORWICH	7,472	80,386	709		65	373	7		445	264		12			51	200	226	FORBES	37,884	12,598	35		1	39		3	42	13		1			11	1	227	HENSTEAD	45,338	10,739	58		3	49			58	6							228	BLOFIELD	44,178	11,322	75		4	69		2	73	7							229	LODDON	30,401	13,670	92		7	76		2	85	7					5		230	DEPWADE	72,881	24,273	168		14	125		2	141	27		23			3		231	GUILTCROSS	44,585	11,237	75		3	60			68	7		5			3		232	WATLAND	51,063	11,094	73		2	52			54	19		19					233	MITFORD	105,233	27,267	178		9	138		3	150	28		9			19		234	WALSINGHAM	90,677	20,051	137		8	106		1	115	22		17			5		235	DOCKING	101,136	17,262	118		10	95		1	106	12		8			4		236	FORBES	78,775	13,439	35		4	89			93	2					2		237	KINGS LYNN	5,722	17,332	150		13	102		1	116	34		19			13		238	DOWNHAM	83,887	20,885	147		3	121		5	129	18		16			3		239	SWAFFHAM	81,900	13,095	98		9	77		1	87	11		5			6		240	THETFORD	120,733	18,104	125		7	93			100	25		15			10																																																																																																																																																																																																																																																																																																																																																																																																																																																																																								
213	IPSWICH	8,395	42,839	429		21	162	6	1	190	239		3			73	169	214	WOODBRIDGE	82,195	22,464	119		10	73		10	93	26		12			14		215	PLOMESGATE	75,064	20,718	154		14	115		4	133	21		5			16		216	BLYTHING	92,097	26,424	182		6	146		3	155	27		27					217	WANGFORD	35,079	14,637	90		4	60	3	1	68	22		3					218	MUTTORD	35,490	31,364	217		15	174		3	192	25		16			15		16.—NORFOLK.																			219	YARMOUTH	1,510	35,166	281		35	292		1	328	53		56			16		220	FLEGG	20,067	9,282	60		9	49			58	2		1			1		221	SMALLBURGH	62,097	14,407	100		8	81		3	92	8		6			2		222	EPINGHAM	69,178	19,841	129		7	90	3		100	29		20			3		223	ATLHAM	68,123	18,115	112		8	91		3	102	10		8			2		224	ST. FAITHS	48,304	10,901	77		6	67		2	75	2		1			1		225	NORWICH	7,472	80,386	709		65	373	7		445	264		12			51	200	226	FORBES	37,884	12,598	35		1	39		3	42	13		1			11	1	227	HENSTEAD	45,338	10,739	58		3	49			58	6							228	BLOFIELD	44,178	11,322	75		4	69		2	73	7							229	LODDON	30,401	13,670	92		7	76		2	85	7					5		230	DEPWADE	72,881	24,273	168		14	125		2	141	27		23			3		231	GUILTCROSS	44,585	11,237	75		3	60			68	7		5			3		232	WATLAND	51,063	11,094	73		2	52			54	19		19					233	MITFORD	105,233	27,267	178		9	138		3	150	28		9			19		234	WALSINGHAM	90,677	20,051	137		8	106		1	115	22		17			5		235	DOCKING	101,136	17,262	118		10	95		1	106	12		8			4		236	FORBES	78,775	13,439	35		4	89			93	2					2		237	KINGS LYNN	5,722	17,332	150		13	102		1	116	34		19			13		238	DOWNHAM	83,887	20,885	147		3	121		5	129	18		16			3		239	SWAFFHAM	81,900	13,095	98		9	77		1	87	11		5			6		240	THETFORD	120,733	18,104	125		7	93			100	25		15			10																																																																																																																																																																																																																																																																																																																																																																																																																																																																																																										
214	WOODBRIDGE	82,195	22,464	119		10	73		10	93	26		12			14		215	PLOMESGATE	75,064	20,718	154		14	115		4	133	21		5			16		216	BLYTHING	92,097	26,424	182		6	146		3	155	27		27					217	WANGFORD	35,079	14,637	90		4	60	3	1	68	22		3					218	MUTTORD	35,490	31,364	217		15	174		3	192	25		16			15		16.—NORFOLK.																			219	YARMOUTH	1,510	35,166	281		35	292		1	328	53		56			16		220	FLEGG	20,067	9,282	60		9	49			58	2		1			1		221	SMALLBURGH	62,097	14,407	100		8	81		3	92	8		6			2		222	EPINGHAM	69,178	19,841	129		7	90	3		100	29		20			3		223	ATLHAM	68,123	18,115	112		8	91		3	102	10		8			2		224	ST. FAITHS	48,304	10,901	77		6	67		2	75	2		1			1		225	NORWICH	7,472	80,386	709		65	373	7		445	264		12			51	200	226	FORBES	37,884	12,598	35		1	39		3	42	13		1			11	1	227	HENSTEAD	45,338	10,739	58		3	49			58	6							228	BLOFIELD	44,178	11,322	75		4	69		2	73	7							229	LODDON	30,401	13,670	92		7	76		2	85	7					5		230	DEPWADE	72,881	24,273	168		14	125		2	141	27		23			3		231	GUILTCROSS	44,585	11,237	75		3	60			68	7		5			3		232	WATLAND	51,063	11,094	73		2	52			54	19		19					233	MITFORD	105,233	27,267	178		9	138		3	150	28		9			19		234	WALSINGHAM	90,677	20,051	137		8	106		1	115	22		17			5		235	DOCKING	101,136	17,262	118		10	95		1	106	12		8			4		236	FORBES	78,775	13,439	35		4	89			93	2					2		237	KINGS LYNN	5,722	17,332	150		13	102		1	116	34		19			13		238	DOWNHAM	83,887	20,885	147		3	121		5	129	18		16			3		239	SWAFFHAM	81,900	13,095	98		9	77		1	87	11		5			6		240	THETFORD	120,733	18,104	125		7	93			100	25		15			10																																																																																																																																																																																																																																																																																																																																																																																																																																																																																																																												
215	PLOMESGATE	75,064	20,718	154		14	115		4	133	21		5			16		216	BLYTHING	92,097	26,424	182		6	146		3	155	27		27					217	WANGFORD	35,079	14,637	90		4	60	3	1	68	22		3					218	MUTTORD	35,490	31,364	217		15	174		3	192	25		16			15		16.—NORFOLK.																			219	YARMOUTH	1,510	35,166	281		35	292		1	328	53		56			16		220	FLEGG	20,067	9,282	60		9	49			58	2		1			1		221	SMALLBURGH	62,097	14,407	100		8	81		3	92	8		6			2		222	EPINGHAM	69,178	19,841	129		7	90	3		100	29		20			3		223	ATLHAM	68,123	18,115	112		8	91		3	102	10		8			2		224	ST. FAITHS	48,304	10,901	77		6	67		2	75	2		1			1		225	NORWICH	7,472	80,386	709		65	373	7		445	264		12			51	200	226	FORBES	37,884	12,598	35		1	39		3	42	13		1			11	1	227	HENSTEAD	45,338	10,739	58		3	49			58	6							228	BLOFIELD	44,178	11,322	75		4	69		2	73	7							229	LODDON	30,401	13,670	92		7	76		2	85	7					5		230	DEPWADE	72,881	24,273	168		14	125		2	141	27		23			3		231	GUILTCROSS	44,585	11,237	75		3	60			68	7		5			3		232	WATLAND	51,063	11,094	73		2	52			54	19		19					233	MITFORD	105,233	27,267	178		9	138		3	150	28		9			19		234	WALSINGHAM	90,677	20,051	137		8	106		1	115	22		17			5		235	DOCKING	101,136	17,262	118		10	95		1	106	12		8			4		236	FORBES	78,775	13,439	35		4	89			93	2					2		237	KINGS LYNN	5,722	17,332	150		13	102		1	116	34		19			13		238	DOWNHAM	83,887	20,885	147		3	121		5	129	18		16			3		239	SWAFFHAM	81,900	13,095	98		9	77		1	87	11		5			6		240	THETFORD	120,733	18,104	125		7	93			100	25		15			10																																																																																																																																																																																																																																																																																																																																																																																																																																																																																																																																														
216	BLYTHING	92,097	26,424	182		6	146		3	155	27		27					217	WANGFORD	35,079	14,637	90		4	60	3	1	68	22		3					218	MUTTORD	35,490	31,364	217		15	174		3	192	25		16			15		16.—NORFOLK.																			219	YARMOUTH	1,510	35,166	281		35	292		1	328	53		56			16		220	FLEGG	20,067	9,282	60		9	49			58	2		1			1		221	SMALLBURGH	62,097	14,407	100		8	81		3	92	8		6			2		222	EPINGHAM	69,178	19,841	129		7	90	3		100	29		20			3		223	ATLHAM	68,123	18,115	112		8	91		3	102	10		8			2		224	ST. FAITHS	48,304	10,901	77		6	67		2	75	2		1			1		225	NORWICH	7,472	80,386	709		65	373	7		445	264		12			51	200	226	FORBES	37,884	12,598	35		1	39		3	42	13		1			11	1	227	HENSTEAD	45,338	10,739	58		3	49			58	6							228	BLOFIELD	44,178	11,322	75		4	69		2	73	7							229	LODDON	30,401	13,670	92		7	76		2	85	7					5		230	DEPWADE	72,881	24,273	168		14	125		2	141	27		23			3		231	GUILTCROSS	44,585	11,237	75		3	60			68	7		5			3		232	WATLAND	51,063	11,094	73		2	52			54	19		19					233	MITFORD	105,233	27,267	178		9	138		3	150	28		9			19		234	WALSINGHAM	90,677	20,051	137		8	106		1	115	22		17			5		235	DOCKING	101,136	17,262	118		10	95		1	106	12		8			4		236	FORBES	78,775	13,439	35		4	89			93	2					2		237	KINGS LYNN	5,722	17,332	150		13	102		1	116	34		19			13		238	DOWNHAM	83,887	20,885	147		3	121		5	129	18		16			3		239	SWAFFHAM	81,900	13,095	98		9	77		1	87	11		5			6		240	THETFORD	120,733	18,104	125		7	93			100	25		15			10																																																																																																																																																																																																																																																																																																																																																																																																																																																																																																																																																																
217	WANGFORD	35,079	14,637	90		4	60	3	1	68	22		3					218	MUTTORD	35,490	31,364	217		15	174		3	192	25		16			15		16.—NORFOLK.																			219	YARMOUTH	1,510	35,166	281		35	292		1	328	53		56			16		220	FLEGG	20,067	9,282	60		9	49			58	2		1			1		221	SMALLBURGH	62,097	14,407	100		8	81		3	92	8		6			2		222	EPINGHAM	69,178	19,841	129		7	90	3		100	29		20			3		223	ATLHAM	68,123	18,115	112		8	91		3	102	10		8			2		224	ST. FAITHS	48,304	10,901	77		6	67		2	75	2		1			1		225	NORWICH	7,472	80,386	709		65	373	7		445	264		12			51	200	226	FORBES	37,884	12,598	35		1	39		3	42	13		1			11	1	227	HENSTEAD	45,338	10,739	58		3	49			58	6							228	BLOFIELD	44,178	11,322	75		4	69		2	73	7							229	LODDON	30,401	13,670	92		7	76		2	85	7					5		230	DEPWADE	72,881	24,273	168		14	125		2	141	27		23			3		231	GUILTCROSS	44,585	11,237	75		3	60			68	7		5			3		232	WATLAND	51,063	11,094	73		2	52			54	19		19					233	MITFORD	105,233	27,267	178		9	138		3	150	28		9			19		234	WALSINGHAM	90,677	20,051	137		8	106		1	115	22		17			5		235	DOCKING	101,136	17,262	118		10	95		1	106	12		8			4		236	FORBES	78,775	13,439	35		4	89			93	2					2		237	KINGS LYNN	5,722	17,332	150		13	102		1	116	34		19			13		238	DOWNHAM	83,887	20,885	147		3	121		5	129	18		16			3		239	SWAFFHAM	81,900	13,095	98		9	77		1	87	11		5			6		240	THETFORD	120,733	18,104	125		7	93			100	25		15			10																																																																																																																																																																																																																																																																																																																																																																																																																																																																																																																																																																																		
218	MUTTORD	35,490	31,364	217		15	174		3	192	25		16			15																																																																																																																																																																																																																																																																																																																																																																																																																																																																																																																																																																																																																																																																																																																																																																																																																																																																																																																																																																																																																																			
16.—NORFOLK.																			219	YARMOUTH	1,510	35,166	281		35	292		1	328	53		56			16		220	FLEGG	20,067	9,282	60		9	49			58	2		1			1		221	SMALLBURGH	62,097	14,407	100		8	81		3	92	8		6			2		222	EPINGHAM	69,178	19,841	129		7	90	3		100	29		20			3		223	ATLHAM	68,123	18,115	112		8	91		3	102	10		8			2		224	ST. FAITHS	48,304	10,901	77		6	67		2	75	2		1			1		225	NORWICH	7,472	80,386	709		65	373	7		445	264		12			51	200	226	FORBES	37,884	12,598	35		1	39		3	42	13		1			11	1	227	HENSTEAD	45,338	10,739	58		3	49			58	6							228	BLOFIELD	44,178	11,322	75		4	69		2	73	7							229	LODDON	30,401	13,670	92		7	76		2	85	7					5		230	DEPWADE	72,881	24,273	168		14	125		2	141	27		23			3		231	GUILTCROSS	44,585	11,237	75		3	60			68	7		5			3		232	WATLAND	51,063	11,094	73		2	52			54	19		19					233	MITFORD	105,233	27,267	178		9	138		3	150	28		9			19		234	WALSINGHAM	90,677	20,051	137		8	106		1	115	22		17			5		235	DOCKING	101,136	17,262	118		10	95		1	106	12		8			4		236	FORBES	78,775	13,439	35		4	89			93	2					2		237	KINGS LYNN	5,722	17,332	150		13	102		1	116	34		19			13		238	DOWNHAM	83,887	20,885	147		3	121		5	129	18		16			3		239	SWAFFHAM	81,900	13,095	98		9	77		1	87	11		5			6		240	THETFORD	120,733	18,104	125		7	93			100	25		15			10																																																																																																																																																																																																																																																																																																																																																																																																																																																																																																																																																																																																																						
219	YARMOUTH	1,510	35,166	281		35	292		1	328	53		56			16		220	FLEGG	20,067	9,282	60		9	49			58	2		1			1		221	SMALLBURGH	62,097	14,407	100		8	81		3	92	8		6			2		222	EPINGHAM	69,178	19,841	129		7	90	3		100	29		20			3		223	ATLHAM	68,123	18,115	112		8	91		3	102	10		8			2		224	ST. FAITHS	48,304	10,901	77		6	67		2	75	2		1			1		225	NORWICH	7,472	80,386	709		65	373	7		445	264		12			51	200	226	FORBES	37,884	12,598	35		1	39		3	42	13		1			11	1	227	HENSTEAD	45,338	10,739	58		3	49			58	6							228	BLOFIELD	44,178	11,322	75		4	69		2	73	7							229	LODDON	30,401	13,670	92		7	76		2	85	7					5		230	DEPWADE	72,881	24,273	168		14	125		2	141	27		23			3		231	GUILTCROSS	44,585	11,237	75		3	60			68	7		5			3		232	WATLAND	51,063	11,094	73		2	52			54	19		19					233	MITFORD	105,233	27,267	178		9	138		3	150	28		9			19		234	WALSINGHAM	90,677	20,051	137		8	106		1	115	22		17			5		235	DOCKING	101,136	17,262	118		10	95		1	106	12		8			4		236	FORBES	78,775	13,439	35		4	89			93	2					2		237	KINGS LYNN	5,722	17,332	150		13	102		1	116	34		19			13		238	DOWNHAM	83,887	20,885	147		3	121		5	129	18		16			3		239	SWAFFHAM	81,900	13,095	98		9	77		1	87	11		5			6		240	THETFORD	120,733	18,104	125		7	93			100	25		15			10																																																																																																																																																																																																																																																																																																																																																																																																																																																																																																																																																																																																																																									
220	FLEGG	20,067	9,282	60		9	49			58	2		1			1		221	SMALLBURGH	62,097	14,407	100		8	81		3	92	8		6			2		222	EPINGHAM	69,178	19,841	129		7	90	3		100	29		20			3		223	ATLHAM	68,123	18,115	112		8	91		3	102	10		8			2		224	ST. FAITHS	48,304	10,901	77		6	67		2	75	2		1			1		225	NORWICH	7,472	80,386	709		65	373	7		445	264		12			51	200	226	FORBES	37,884	12,598	35		1	39		3	42	13		1			11	1	227	HENSTEAD	45,338	10,739	58		3	49			58	6							228	BLOFIELD	44,178	11,322	75		4	69		2	73	7							229	LODDON	30,401	13,670	92		7	76		2	85	7					5		230	DEPWADE	72,881	24,273	168		14	125		2	141	27		23			3		231	GUILTCROSS	44,585	11,237	75		3	60			68	7		5			3		232	WATLAND	51,063	11,094	73		2	52			54	19		19					233	MITFORD	105,233	27,267	178		9	138		3	150	28		9			19		234	WALSINGHAM	90,677	20,051	137		8	106		1	115	22		17			5		235	DOCKING	101,136	17,262	118		10	95		1	106	12		8			4		236	FORBES	78,775	13,439	35		4	89			93	2					2		237	KINGS LYNN	5,722	17,332	150		13	102		1	116	34		19			13		238	DOWNHAM	83,887	20,885	147		3	121		5	129	18		16			3		239	SWAFFHAM	81,900	13,095	98		9	77		1	87	11		5			6		240	THETFORD	120,733	18,104	125		7	93			100	25		15			10																																																																																																																																																																																																																																																																																																																																																																																																																																																																																																																																																																																																																																																											
221	SMALLBURGH	62,097	14,407	100		8	81		3	92	8		6			2		222	EPINGHAM	69,178	19,841	129		7	90	3		100	29		20			3		223	ATLHAM	68,123	18,115	112		8	91		3	102	10		8			2		224	ST. FAITHS	48,304	10,901	77		6	67		2	75	2		1			1		225	NORWICH	7,472	80,386	709		65	373	7		445	264		12			51	200	226	FORBES	37,884	12,598	35		1	39		3	42	13		1			11	1	227	HENSTEAD	45,338	10,739	58		3	49			58	6							228	BLOFIELD	44,178	11,322	75		4	69		2	73	7							229	LODDON	30,401	13,670	92		7	76		2	85	7					5		230	DEPWADE	72,881	24,273	168		14	125		2	141	27		23			3		231	GUILTCROSS	44,585	11,237	75		3	60			68	7		5			3		232	WATLAND	51,063	11,094	73		2	52			54	19		19					233	MITFORD	105,233	27,267	178		9	138		3	150	28		9			19		234	WALSINGHAM	90,677	20,051	137		8	106		1	115	22		17			5		235	DOCKING	101,136	17,262	118		10	95		1	106	12		8			4		236	FORBES	78,775	13,439	35		4	89			93	2					2		237	KINGS LYNN	5,722	17,332	150		13	102		1	116	34		19			13		238	DOWNHAM	83,887	20,885	147		3	121		5	129	18		16			3		239	SWAFFHAM	81,900	13,095	98		9	77		1	87	11		5			6		240	THETFORD	120,733	18,104	125		7	93			100	25		15			10																																																																																																																																																																																																																																																																																																																																																																																																																																																																																																																																																																																																																																																																													
222	EPINGHAM	69,178	19,841	129		7	90	3		100	29		20			3		223	ATLHAM	68,123	18,115	112		8	91		3	102	10		8			2		224	ST. FAITHS	48,304	10,901	77		6	67		2	75	2		1			1		225	NORWICH	7,472	80,386	709		65	373	7		445	264		12			51	200	226	FORBES	37,884	12,598	35		1	39		3	42	13		1			11	1	227	HENSTEAD	45,338	10,739	58		3	49			58	6							228	BLOFIELD	44,178	11,322	75		4	69		2	73	7							229	LODDON	30,401	13,670	92		7	76		2	85	7					5		230	DEPWADE	72,881	24,273	168		14	125		2	141	27		23			3		231	GUILTCROSS	44,585	11,237	75		3	60			68	7		5			3		232	WATLAND	51,063	11,094	73		2	52			54	19		19					233	MITFORD	105,233	27,267	178		9	138		3	150	28		9			19		234	WALSINGHAM	90,677	20,051	137		8	106		1	115	22		17			5		235	DOCKING	101,136	17,262	118		10	95		1	106	12		8			4		236	FORBES	78,775	13,439	35		4	89			93	2					2		237	KINGS LYNN	5,722	17,332	150		13	102		1	116	34		19			13		238	DOWNHAM	83,887	20,885	147		3	121		5	129	18		16			3		239	SWAFFHAM	81,900	13,095	98		9	77		1	87	11		5			6		240	THETFORD	120,733	18,104	125		7	93			100	25		15			10																																																																																																																																																																																																																																																																																																																																																																																																																																																																																																																																																																																																																																																																																															
223	ATLHAM	68,123	18,115	112		8	91		3	102	10		8			2		224	ST. FAITHS	48,304	10,901	77		6	67		2	75	2		1			1		225	NORWICH	7,472	80,386	709		65	373	7		445	264		12			51	200	226	FORBES	37,884	12,598	35		1	39		3	42	13		1			11	1	227	HENSTEAD	45,338	10,739	58		3	49			58	6							228	BLOFIELD	44,178	11,322	75		4	69		2	73	7							229	LODDON	30,401	13,670	92		7	76		2	85	7					5		230	DEPWADE	72,881	24,273	168		14	125		2	141	27		23			3		231	GUILTCROSS	44,585	11,237	75		3	60			68	7		5			3		232	WATLAND	51,063	11,094	73		2	52			54	19		19					233	MITFORD	105,233	27,267	178		9	138		3	150	28		9			19		234	WALSINGHAM	90,677	20,051	137		8	106		1	115	22		17			5		235	DOCKING	101,136	17,262	118		10	95		1	106	12		8			4		236	FORBES	78,775	13,439	35		4	89			93	2					2		237	KINGS LYNN	5,722	17,332	150		13	102		1	116	34		19			13		238	DOWNHAM	83,887	20,885	147		3	121		5	129	18		16			3		239	SWAFFHAM	81,900	13,095	98		9	77		1	87	11		5			6		240	THETFORD	120,733	18,104	125		7	93			100	25		15			10																																																																																																																																																																																																																																																																																																																																																																																																																																																																																																																																																																																																																																																																																																																	
224	ST. FAITHS	48,304	10,901	77		6	67		2	75	2		1			1		225	NORWICH	7,472	80,386	709		65	373	7		445	264		12			51	200	226	FORBES	37,884	12,598	35		1	39		3	42	13		1			11	1	227	HENSTEAD	45,338	10,739	58		3	49			58	6							228	BLOFIELD	44,178	11,322	75		4	69		2	73	7							229	LODDON	30,401	13,670	92		7	76		2	85	7					5		230	DEPWADE	72,881	24,273	168		14	125		2	141	27		23			3		231	GUILTCROSS	44,585	11,237	75		3	60			68	7		5			3		232	WATLAND	51,063	11,094	73		2	52			54	19		19					233	MITFORD	105,233	27,267	178		9	138		3	150	28		9			19		234	WALSINGHAM	90,677	20,051	137		8	106		1	115	22		17			5		235	DOCKING	101,136	17,262	118		10	95		1	106	12		8			4		236	FORBES	78,775	13,439	35		4	89			93	2					2		237	KINGS LYNN	5,722	17,332	150		13	102		1	116	34		19			13		238	DOWNHAM	83,887	20,885	147		3	121		5	129	18		16			3		239	SWAFFHAM	81,900	13,095	98		9	77		1	87	11		5			6		240	THETFORD	120,733	18,104	125		7	93			100	25		15			10																																																																																																																																																																																																																																																																																																																																																																																																																																																																																																																																																																																																																																																																																																																																			
225	NORWICH	7,472	80,386	709		65	373	7		445	264		12			51	200	226	FORBES	37,884	12,598	35		1	39		3	42	13		1			11	1	227	HENSTEAD	45,338	10,739	58		3	49			58	6							228	BLOFIELD	44,178	11,322	75		4	69		2	73	7							229	LODDON	30,401	13,670	92		7	76		2	85	7					5		230	DEPWADE	72,881	24,273	168		14	125		2	141	27		23			3		231	GUILTCROSS	44,585	11,237	75		3	60			68	7		5			3		232	WATLAND	51,063	11,094	73		2	52			54	19		19					233	MITFORD	105,233	27,267	178		9	138		3	150	28		9			19		234	WALSINGHAM	90,677	20,051	137		8	106		1	115	22		17			5		235	DOCKING	101,136	17,262	118		10	95		1	106	12		8			4		236	FORBES	78,775	13,439	35		4	89			93	2					2		237	KINGS LYNN	5,722	17,332	150		13	102		1	116	34		19			13		238	DOWNHAM	83,887	20,885	147		3	121		5	129	18		16			3		239	SWAFFHAM	81,900	13,095	98		9	77		1	87	11		5			6		240	THETFORD	120,733	18,104	125		7	93			100	25		15			10																																																																																																																																																																																																																																																																																																																																																																																																																																																																																																																																																																																																																																																																																																																																																					
226	FORBES	37,884	12,598	35		1	39		3	42	13		1			11	1	227	HENSTEAD	45,338	10,739	58		3	49			58	6							228	BLOFIELD	44,178	11,322	75		4	69		2	73	7							229	LODDON	30,401	13,670	92		7	76		2	85	7					5		230	DEPWADE	72,881	24,273	168		14	125		2	141	27		23			3		231	GUILTCROSS	44,585	11,237	75		3	60			68	7		5			3		232	WATLAND	51,063	11,094	73		2	52			54	19		19					233	MITFORD	105,233	27,267	178		9	138		3	150	28		9			19		234	WALSINGHAM	90,677	20,051	137		8	106		1	115	22		17			5		235	DOCKING	101,136	17,262	118		10	95		1	106	12		8			4		236	FORBES	78,775	13,439	35		4	89			93	2					2		237	KINGS LYNN	5,722	17,332	150		13	102		1	116	34		19			13		238	DOWNHAM	83,887	20,885	147		3	121		5	129	18		16			3		239	SWAFFHAM	81,900	13,095	98		9	77		1	87	11		5			6		240	THETFORD	120,733	18,104	125		7	93			100	25		15			10																																																																																																																																																																																																																																																																																																																																																																																																																																																																																																																																																																																																																																																																																																																																																																							
227	HENSTEAD	45,338	10,739	58		3	49			58	6							228	BLOFIELD	44,178	11,322	75		4	69		2	73	7							229	LODDON	30,401	13,670	92		7	76		2	85	7					5		230	DEPWADE	72,881	24,273	168		14	125		2	141	27		23			3		231	GUILTCROSS	44,585	11,237	75		3	60			68	7		5			3		232	WATLAND	51,063	11,094	73		2	52			54	19		19					233	MITFORD	105,233	27,267	178		9	138		3	150	28		9			19		234	WALSINGHAM	90,677	20,051	137		8	106		1	115	22		17			5		235	DOCKING	101,136	17,262	118		10	95		1	106	12		8			4		236	FORBES	78,775	13,439	35		4	89			93	2					2		237	KINGS LYNN	5,722	17,332	150		13	102		1	116	34		19			13		238	DOWNHAM	83,887	20,885	147		3	121		5	129	18		16			3		239	SWAFFHAM	81,900	13,095	98		9	77		1	87	11		5			6		240	THETFORD	120,733	18,104	125		7	93			100	25		15			10																																																																																																																																																																																																																																																																																																																																																																																																																																																																																																																																																																																																																																																																																																																																																																																									
228	BLOFIELD	44,178	11,322	75		4	69		2	73	7							229	LODDON	30,401	13,670	92		7	76		2	85	7					5		230	DEPWADE	72,881	24,273	168		14	125		2	141	27		23			3		231	GUILTCROSS	44,585	11,237	75		3	60			68	7		5			3		232	WATLAND	51,063	11,094	73		2	52			54	19		19					233	MITFORD	105,233	27,267	178		9	138		3	150	28		9			19		234	WALSINGHAM	90,677	20,051	137		8	106		1	115	22		17			5		235	DOCKING	101,136	17,262	118		10	95		1	106	12		8			4		236	FORBES	78,775	13,439	35		4	89			93	2					2		237	KINGS LYNN	5,722	17,332	150		13	102		1	116	34		19			13		238	DOWNHAM	83,887	20,885	147		3	121		5	129	18		16			3		239	SWAFFHAM	81,900	13,095	98		9	77		1	87	11		5			6		240	THETFORD	120,733	18,104	125		7	93			100	25		15			10																																																																																																																																																																																																																																																																																																																																																																																																																																																																																																																																																																																																																																																																																																																																																																																																											
229	LODDON	30,401	13,670	92		7	76		2	85	7					5		230	DEPWADE	72,881	24,273	168		14	125		2	141	27		23			3		231	GUILTCROSS	44,585	11,237	75		3	60			68	7		5			3		232	WATLAND	51,063	11,094	73		2	52			54	19		19					233	MITFORD	105,233	27,267	178		9	138		3	150	28		9			19		234	WALSINGHAM	90,677	20,051	137		8	106		1	115	22		17			5		235	DOCKING	101,136	17,262	118		10	95		1	106	12		8			4		236	FORBES	78,775	13,439	35		4	89			93	2					2		237	KINGS LYNN	5,722	17,332	150		13	102		1	116	34		19			13		238	DOWNHAM	83,887	20,885	147		3	121		5	129	18		16			3		239	SWAFFHAM	81,900	13,095	98		9	77		1	87	11		5			6		240	THETFORD	120,733	18,104	125		7	93			100	25		15			10																																																																																																																																																																																																																																																																																																																																																																																																																																																																																																																																																																																																																																																																																																																																																																																																																													
230	DEPWADE	72,881	24,273	168		14	125		2	141	27		23			3		231	GUILTCROSS	44,585	11,237	75		3	60			68	7		5			3		232	WATLAND	51,063	11,094	73		2	52			54	19		19					233	MITFORD	105,233	27,267	178		9	138		3	150	28		9			19		234	WALSINGHAM	90,677	20,051	137		8	106		1	115	22		17			5		235	DOCKING	101,136	17,262	118		10	95		1	106	12		8			4		236	FORBES	78,775	13,439	35		4	89			93	2					2		237	KINGS LYNN	5,722	17,332	150		13	102		1	116	34		19			13		238	DOWNHAM	83,887	20,885	147		3	121		5	129	18		16			3		239	SWAFFHAM	81,900	13,095	98		9	77		1	87	11		5			6		240	THETFORD	120,733	18,104	125		7	93			100	25		15			10																																																																																																																																																																																																																																																																																																																																																																																																																																																																																																																																																																																																																																																																																																																																																																																																																																															
231	GUILTCROSS	44,585	11,237	75		3	60			68	7		5			3		232	WATLAND	51,063	11,094	73		2	52			54	19		19					233	MITFORD	105,233	27,267	178		9	138		3	150	28		9			19		234	WALSINGHAM	90,677	20,051	137		8	106		1	115	22		17			5		235	DOCKING	101,136	17,262	118		10	95		1	106	12		8			4		236	FORBES	78,775	13,439	35		4	89			93	2					2		237	KINGS LYNN	5,722	17,332	150		13	102		1	116	34		19			13		238	DOWNHAM	83,887	20,885	147		3	121		5	129	18		16			3		239	SWAFFHAM	81,900	13,095	98		9	77		1	87	11		5			6		240	THETFORD	120,733	18,104	125		7	93			100	25		15			10																																																																																																																																																																																																																																																																																																																																																																																																																																																																																																																																																																																																																																																																																																																																																																																																																																																																	
232	WATLAND	51,063	11,094	73		2	52			54	19		19					233	MITFORD	105,233	27,267	178		9	138		3	150	28		9			19		234	WALSINGHAM	90,677	20,051	137		8	106		1	115	22		17			5		235	DOCKING	101,136	17,262	118		10	95		1	106	12		8			4		236	FORBES	78,775	13,439	35		4	89			93	2					2		237	KINGS LYNN	5,722	17,332	150		13	102		1	116	34		19			13		238	DOWNHAM	83,887	20,885	147		3	121		5	129	18		16			3		239	SWAFFHAM	81,900	13,095	98		9	77		1	87	11		5			6		240	THETFORD	120,733	18,104	125		7	93			100	25		15			10																																																																																																																																																																																																																																																																																																																																																																																																																																																																																																																																																																																																																																																																																																																																																																																																																																																																																			
233	MITFORD	105,233	27,267	178		9	138		3	150	28		9			19		234	WALSINGHAM	90,677	20,051	137		8	106		1	115	22		17			5		235	DOCKING	101,136	17,262	118		10	95		1	106	12		8			4		236	FORBES	78,775	13,439	35		4	89			93	2					2		237	KINGS LYNN	5,722	17,332	150		13	102		1	116	34		19			13		238	DOWNHAM	83,887	20,885	147		3	121		5	129	18		16			3		239	SWAFFHAM	81,900	13,095	98		9	77		1	87	11		5			6		240	THETFORD	120,733	18,104	125		7	93			100	25		15			10																																																																																																																																																																																																																																																																																																																																																																																																																																																																																																																																																																																																																																																																																																																																																																																																																																																																																																					
234	WALSINGHAM	90,677	20,051	137		8	106		1	115	22		17			5		235	DOCKING	101,136	17,262	118		10	95		1	106	12		8			4		236	FORBES	78,775	13,439	35		4	89			93	2					2		237	KINGS LYNN	5,722	17,332	150		13	102		1	116	34		19			13		238	DOWNHAM	83,887	20,885	147		3	121		5	129	18		16			3		239	SWAFFHAM	81,900	13,095	98		9	77		1	87	11		5			6		240	THETFORD	120,733	18,104	125		7	93			100	25		15			10																																																																																																																																																																																																																																																																																																																																																																																																																																																																																																																																																																																																																																																																																																																																																																																																																																																																																																																							
235	DOCKING	101,136	17,262	118		10	95		1	106	12		8			4		236	FORBES	78,775	13,439	35		4	89			93	2					2		237	KINGS LYNN	5,722	17,332	150		13	102		1	116	34		19			13		238	DOWNHAM	83,887	20,885	147		3	121		5	129	18		16			3		239	SWAFFHAM	81,900	13,095	98		9	77		1	87	11		5			6		240	THETFORD	120,733	18,104	125		7	93			100	25		15			10																																																																																																																																																																																																																																																																																																																																																																																																																																																																																																																																																																																																																																																																																																																																																																																																																																																																																																																																									
236	FORBES	78,775	13,439	35		4	89			93	2					2		237	KINGS LYNN	5,722	17,332	150		13	102		1	116	34		19			13		238	DOWNHAM	83,887	20,885	147		3	121		5	129	18		16			3		239	SWAFFHAM	81,900	13,095	98		9	77		1	87	11		5			6		240	THETFORD	120,733	18,104	125		7	93			100	25		15			10																																																																																																																																																																																																																																																																																																																																																																																																																																																																																																																																																																																																																																																																																																																																																																																																																																																																																																																																																											
237	KINGS LYNN	5,722	17,332	150		13	102		1	116	34		19			13		238	DOWNHAM	83,887	20,885	147		3	121		5	129	18		16			3		239	SWAFFHAM	81,900	13,095	98		9	77		1	87	11		5			6		240	THETFORD	120,733	18,104	125		7	93			100	25		15			10																																																																																																																																																																																																																																																																																																																																																																																																																																																																																																																																																																																																																																																																																																																																																																																																																																																																																																																																																																													
238	DOWNHAM	83,887	20,885	147		3	121		5	129	18		16			3		239	SWAFFHAM	81,900	13,095	98		9	77		1	87	11		5			6		240	THETFORD	120,733	18,104	125		7	93			100	25		15			10																																																																																																																																																																																																																																																																																																																																																																																																																																																																																																																																																																																																																																																																																																																																																																																																																																																																																																																																																																																															
239	SWAFFHAM	81,900	13,095	98		9	77		1	87	11		5			6		240	THETFORD	120,733	18,104	125		7	93			100	25		15			10																																																																																																																																																																																																																																																																																																																																																																																																																																																																																																																																																																																																																																																																																																																																																																																																																																																																																																																																																																																																																	
240	THETFORD	120,733	18,104	125		7	93			100	25		15			10																																																																																																																																																																																																																																																																																																																																																																																																																																																																																																																																																																																																																																																																																																																																																																																																																																																																																																																																																																																																																																			

V.—SOUTH WESTERN COUNTIES.—

17.—WILTSHIRE.																																																																																																																																																																																																																																																																																																																	
241	HIGHWORTH	50,064	25,679	233		12	142		1	155	78		1			33	44	242	CRICKLADE	41,596	12,128	95		3	79		5	90	5					4		243	MALMSBURY	67,540	14,711	98		8	69		1	78	29		21					244	CHIPPENHAM	88,405	21,334	109		10	75		3	88	21		21					245	CALNE	28,610	8,923	49		4	40			44	5		9					246	MARLBOROUGH	41,212	9,866	71		9	51		1	61	10		5			1		247	DEVIZES	63,491	21,230	116		7	79		2	88	28		9			13		248	MELBURN	17,508	18,417	135		1	64			65	90		19					249	BAFFORD-ON-AVON	18,500	10,646	72		4	54		1	56	17		17			3		250	WESTDURY	31,070	11,622	73		8	47			62	10		16					251	WARMISTER	56,556	15,260	90		5	64		3	69	21		15			6		252	PEWSEY	65,650	11,917	79		2	71		1	74	5		4			1		253	AMESBURY	62,420	7,952	46			44		1	45	1		1					254	ALDBURY ALDBURY SALISBURY	83,280 16,222 1,522	16,222 8,212 1,522	152		12	95	3	3	115	59		33			6		255	WILTON	55,904	10,809	53		2	46		3	50	3		3			1		256	TIERCAY	40,494	6,898	49		3	36		2	41	8		8					257	MERE	82,904	8,105	46		2	31		1	34	12		11			1	
242	CRICKLADE	41,596	12,128	95		3	79		5	90	5					4		243	MALMSBURY	67,540	14,711	98		8	69		1	78	29		21					244	CHIPPENHAM	88,405	21,334	109		10	75		3	88	21		21					245	CALNE	28,610	8,923	49		4	40			44	5		9					246	MARLBOROUGH	41,212	9,866	71		9	51		1	61	10		5			1		247	DEVIZES	63,491	21,230	116		7	79		2	88	28		9			13		248	MELBURN	17,508	18,417	135		1	64			65	90		19					249	BAFFORD-ON-AVON	18,500	10,646	72		4	54		1	56	17		17			3		250	WESTDURY	31,070	11,622	73		8	47			62	10		16					251	WARMISTER	56,556	15,260	90		5	64		3	69	21		15			6		252	PEWSEY	65,650	11,917	79		2	71		1	74	5		4			1		253	AMESBURY	62,420	7,952	46			44		1	45	1		1					254	ALDBURY ALDBURY SALISBURY	83,280 16,222 1,522	16,222 8,212 1,522	152		12	95	3	3	115	59		33			6		255	WILTON	55,904	10,809	53		2	46		3	50	3		3			1		256	TIERCAY	40,494	6,898	49		3	36		2	41	8		8					257	MERE	82,904	8,105	46		2	31		1	34	12		11			1																			
243	MALMSBURY	67,540	14,711	98		8	69		1	78	29		21					244	CHIPPENHAM	88,405	21,334	109		10	75		3	88	21		21					245	CALNE	28,610	8,923	49		4	40			44	5		9					246	MARLBOROUGH	41,212	9,866	71		9	51		1	61	10		5			1		247	DEVIZES	63,491	21,230	116		7	79		2	88	28		9			13		248	MELBURN	17,508	18,417	135		1	64			65	90		19					249	BAFFORD-ON-AVON	18,500	10,646	72		4	54		1	56	17		17			3		250	WESTDURY	31,070	11,622	73		8	47			62	10		16					251	WARMISTER	56,556	15,260	90		5	64		3	69	21		15			6		252	PEWSEY	65,650	11,917	79		2	71		1	74	5		4			1		253	AMESBURY	62,420	7,952	46			44		1	45	1		1					254	ALDBURY ALDBURY SALISBURY	83,280 16,222 1,522	16,222 8,212 1,522	152		12	95	3	3	115	59		33			6		255	WILTON	55,904	10,809	53		2	46		3	50	3		3			1		256	TIERCAY	40,494	6,898	49		3	36		2	41	8		8					257	MERE	82,904	8,105	46		2	31		1	34	12		11			1																																					
244	CHIPPENHAM	88,405	21,334	109		10	75		3	88	21		21					245	CALNE	28,610	8,923	49		4	40			44	5		9					246	MARLBOROUGH	41,212	9,866	71		9	51		1	61	10		5			1		247	DEVIZES	63,491	21,230	116		7	79		2	88	28		9			13		248	MELBURN	17,508	18,417	135		1	64			65	90		19					249	BAFFORD-ON-AVON	18,500	10,646	72		4	54		1	56	17		17			3		250	WESTDURY	31,070	11,622	73		8	47			62	10		16					251	WARMISTER	56,556	15,260	90		5	64		3	69	21		15			6		252	PEWSEY	65,650	11,917	79		2	71		1	74	5		4			1		253	AMESBURY	62,420	7,952	46			44		1	45	1		1					254	ALDBURY ALDBURY SALISBURY	83,280 16,222 1,522	16,222 8,212 1,522	152		12	95	3	3	115	59		33			6		255	WILTON	55,904	10,809	53		2	46		3	50	3		3			1		256	TIERCAY	40,494	6,898	49		3	36		2	41	8		8					257	MERE	82,904	8,105	46		2	31		1	34	12		11			1																																																							
245	CALNE	28,610	8,923	49		4	40			44	5		9					246	MARLBOROUGH	41,212	9,866	71		9	51		1	61	10		5			1		247	DEVIZES	63,491	21,230	116		7	79		2	88	28		9			13		248	MELBURN	17,508	18,417	135		1	64			65	90		19					249	BAFFORD-ON-AVON	18,500	10,646	72		4	54		1	56	17		17			3		250	WESTDURY	31,070	11,622	73		8	47			62	10		16					251	WARMISTER	56,556	15,260	90		5	64		3	69	21		15			6		252	PEWSEY	65,650	11,917	79		2	71		1	74	5		4			1		253	AMESBURY	62,420	7,952	46			44		1	45	1		1					254	ALDBURY ALDBURY SALISBURY	83,280 16,222 1,522	16,222 8,212 1,522	152		12	95	3	3	115	59		33			6		255	WILTON	55,904	10,809	53		2	46		3	50	3		3			1		256	TIERCAY	40,494	6,898	49		3	36		2	41	8		8					257	MERE	82,904	8,105	46		2	31		1	34	12		11			1																																																																									
246	MARLBOROUGH	41,212	9,866	71		9	51		1	61	10		5			1		247	DEVIZES	63,491	21,230	116		7	79		2	88	28		9			13		248	MELBURN	17,508	18,417	135		1	64			65	90		19					249	BAFFORD-ON-AVON	18,500	10,646	72		4	54		1	56	17		17			3		250	WESTDURY	31,070	11,622	73		8	47			62	10		16					251	WARMISTER	56,556	15,260	90		5	64		3	69	21		15			6		252	PEWSEY	65,650	11,917	79		2	71		1	74	5		4			1		253	AMESBURY	62,420	7,952	46			44		1	45	1		1					254	ALDBURY ALDBURY SALISBURY	83,280 16,222 1,522	16,222 8,212 1,522	152		12	95	3	3	115	59		33			6		255	WILTON	55,904	10,809	53		2	46		3	50	3		3			1		256	TIERCAY	40,494	6,898	49		3	36		2	41	8		8					257	MERE	82,904	8,105	46		2	31		1	34	12		11			1																																																																																											
247	DEVIZES	63,491	21,230	116		7	79		2	88	28		9			13		248	MELBURN	17,508	18,417	135		1	64			65	90		19					249	BAFFORD-ON-AVON	18,500	10,646	72		4	54		1	56	17		17			3		250	WESTDURY	31,070	11,622	73		8	47			62	10		16					251	WARMISTER	56,556	15,260	90		5	64		3	69	21		15			6		252	PEWSEY	65,650	11,917	79		2	71		1	74	5		4			1		253	AMESBURY	62,420	7,952	46			44		1	45	1		1					254	ALDBURY ALDBURY SALISBURY	83,280 16,222 1,522	16,222 8,212 1,522	152		12	95	3	3	115	59		33			6		255	WILTON	55,904	10,809	53		2	46		3	50	3		3			1		256	TIERCAY	40,494	6,898	49		3	36		2	41	8		8					257	MERE	82,904	8,105	46		2	31		1	34	12		11			1																																																																																																													
248	MELBURN	17,508	18,417	135		1	64			65	90		19					249	BAFFORD-ON-AVON	18,500	10,646	72		4	54		1	56	17		17			3		250	WESTDURY	31,070	11,622	73		8	47			62	10		16					251	WARMISTER	56,556	15,260	90		5	64		3	69	21		15			6		252	PEWSEY	65,650	11,917	79		2	71		1	74	5		4			1		253	AMESBURY	62,420	7,952	46			44		1	45	1		1					254	ALDBURY ALDBURY SALISBURY	83,280 16,222 1,522	16,222 8,212 1,522	152		12	95	3	3	115	59		33			6		255	WILTON	55,904	10,809	53		2	46		3	50	3		3			1		256	TIERCAY	40,494	6,898	49		3	36		2	41	8		8					257	MERE	82,904	8,105	46		2	31		1	34	12		11			1																																																																																																																															
249	BAFFORD-ON-AVON	18,500	10,646	72		4	54		1	56	17		17			3		250	WESTDURY	31,070	11,622	73		8	47			62	10		16					251	WARMISTER	56,556	15,260	90		5	64		3	69	21		15			6		252	PEWSEY	65,650	11,917	79		2	71		1	74	5		4			1		253	AMESBURY	62,420	7,952	46			44		1	45	1		1					254	ALDBURY ALDBURY SALISBURY	83,280 16,222 1,522	16,222 8,212 1,522	152		12	95	3	3	115	59		33			6		255	WILTON	55,904	10,809	53		2	46		3	50	3		3			1		256	TIERCAY	40,494	6,898	49		3	36		2	41	8		8					257	MERE	82,904	8,105	46		2	31		1	34	12		11			1																																																																																																																																																	
250	WESTDURY	31,070	11,622	73		8	47			62	10		16					251	WARMISTER	56,556	15,260	90		5	64		3	69	21		15			6		252	PEWSEY	65,650	11,917	79		2	71		1	74	5		4			1		253	AMESBURY	62,420	7,952	46			44		1	45	1		1					254	ALDBURY ALDBURY SALISBURY	83,280 16,222 1,522	16,222 8,212 1,522	152		12	95	3	3	115	59		33			6		255	WILTON	55,904	10,809	53		2	46		3	50	3		3			1		256	TIERCAY	40,494	6,898	49		3	36		2	41	8		8					257	MERE	82,904	8,105	46		2	31		1	34	12		11			1																																																																																																																																																																			
251	WARMISTER	56,556	15,260	90		5	64		3	69	21		15			6		252	PEWSEY	65,650	11,917	79		2	71		1	74	5		4			1		253	AMESBURY	62,420	7,952	46			44		1	45	1		1					254	ALDBURY ALDBURY SALISBURY	83,280 16,222 1,522	16,222 8,212 1,522	152		12	95	3	3	115	59		33			6		255	WILTON	55,904	10,809	53		2	46		3	50	3		3			1		256	TIERCAY	40,494	6,898	49		3	36		2	41	8		8					257	MERE	82,904	8,105	46		2	31		1	34	12		11			1																																																																																																																																																																																					
252	PEWSEY	65,650	11,917	79		2	71		1	74	5		4			1		253	AMESBURY	62,420	7,952	46			44		1	45	1		1					254	ALDBURY ALDBURY SALISBURY	83,280 16,222 1,522	16,222 8,212 1,522	152		12	95	3	3	115	59		33			6		255	WILTON	55,904	10,809	53		2	46		3	50	3		3			1		256	TIERCAY	40,494	6,898	49		3	36		2	41	8		8					257	MERE	82,904	8,105	46		2	31		1	34	12		11			1																																																																																																																																																																																																							
253	AMESBURY	62,420	7,952	46			44		1	45	1		1					254	ALDBURY ALDBURY SALISBURY	83,280 16,222 1,522	16,222 8,212 1,522	152		12	95	3	3	115	59		33			6		255	WILTON	55,904	10,809	53		2	46		3	50	3		3			1		256	TIERCAY	40,494	6,898	49		3	36		2	41	8		8					257	MERE	82,904	8,105	46		2	31		1	34	12		11			1																																																																																																																																																																																																																									
254	ALDBURY ALDBURY SALISBURY	83,280 16,222 1,522	16,222 8,212 1,522	152		12	95	3	3	115	59		33			6		255	WILTON	55,904	10,809	53		2	46		3	50	3		3			1		256	TIERCAY	40,494	6,898	49		3	36		2	41	8		8					257	MERE	82,904	8,105	46		2	31		1	34	12		11			1																																																																																																																																																																																																																																											
255	WILTON	55,904	10,809	53		2	46		3	50	3		3			1		256	TIERCAY	40,494	6,898	49		3	36		2	41	8		8					257	MERE	82,904	8,105	46		2	31		1	34	12		11			1																																																																																																																																																																																																																																																													
256	TIERCAY	40,494	6,898	49		3	36		2	41	8		8					257	MERE	82,904	8,105	46		2	31		1	34	12		11			1																																																																																																																																																																																																																																																																															
257	MERE	82,904	8,105	46		2	31		1	34	12		11			1																																																																																																																																																																																																																																																																																																	

MARRIAGES in the Year 1872—in DISTRICTS—continued.

MARRIAGES.

Table with columns: Registered in the Quarter ending the last day of (March, June, September, December), Contracted between (Bachelors and Spinners, Bachelors and Widows, Widowers and Spinners, Widowers and Widows), Of (Widowers, Widows, Men, Women), Signed the Marriage Register with Marks (Men, Women), Cases in which (Both signed, One signed), and DISTRICTS.

14.—ESSEX—continued.

ORBERT.
BILLERICAY.
CHICKENFORD.
ROCHFORD.
MADON.
TENDRING.
COLCHESTER.
LEDFORD.
WYTHAM.
HALTWARD.
BRAINTREE.
DUNHLOW.
SAFFRON WALDEN.

15.—SUFFOLK.

RIBSIDGE.
SUDBURY.
COSFORD.
TEINGTON.
BURY ST. EDMUNDS.
MILDEHALL.
STOW.
HARTHAMER.
HOCKLEY.
BOHEMER.
BAMFORD.
IPWICH.
WOODBRIDGE.
FLORESGATE.
BLYTHING.
WANGFORD.
MUTTARD.

16.—NORFOLK.

YARMOUTH.
FLACK.
SMALLBURGH.
ERPINGHAM.
ATLEHAM.
ST. FAITES.
NORWICH.
FORBORG.
HILBERT.
BLOFIELD.
LODDON.
DEWDALE.
GUILTFROSS.
WATLAND.
MITTFORD.
WALINGHAM.
DOCKING.
FRESHBIDGE LTWN.
KINGS LTWN.
DOWNHAM.
SWAFFHAM.
TRETTFORD.

MARRIAGES in the Year 1872—in DISTRICTS.

Table with columns: Registered in the Quarter ending the last day of (March, June, September, December), Contracted between (Bachelors and Spinners, Bachelors and Widows, Widowers and Spinners, Widowers and Widows), Of (Widowers, Widows, Men, Women), Signed the Marriage Register with Marks (Men, Women), Cases in which (Both signed, One signed), and DISTRICTS.

17.—WILTSHIRE.

HIGHWORTH.
CRICKLADE.
MALMESBURY.
CHIPPENHAM.
CALNE.
MARLBOROUGH.
DEVIZES.
MILKHAM.
BRADFORD-ON-AVON.
WESTBURY.
WARMISTON.
PEWSEY.
AMBURY.
ALDBURY (ALDBURY.
WILTON.
TIDBURY.
MERR.

MARRIAGES in the Year 1872—in DISTRICTS—continued.

Main table containing marriage statistics for various districts including Dorsetshire, Devonshire, Cornwall, Somerset, and Gloucestershire. Columns include Registered in the Quarter (March, June, September, December), Contracted between (Bachelors and Spunners, etc.), Of (Widowers, etc.), Of Persons not of Full Age (Men, Women), Signed the Marriage Register with Marks (Men, Women), and Cases in which (Both signed, One signed).

MARRIAGES in the Year 1872—in DISTRICTS.

Summary table for Gloucestershire district, showing marriage statistics by quarter and district name. Columns include Registered in the Quarter (March, June, September, December), Total, and District Name.

VI.—WEST MIDLAND COUNTIES.—

Table with columns: DISTRICTS, AREA (Statute Acres), POPULATION, 1871, TOTAL MARRIAGES, and various marriage categories (According to the Rites of the Established Church, Not according to the Rites of the Established Church, etc.). Rows list districts like Gloucester, Herefordsh., Shropshire, Staffordsh., Worcestersh., and Warwicksh.

* District No. 332, Shrewsbury, was incorporated with Atcham on 1st October 1871.

MARRIAGES in the Year 1872—in DISTRICTS.

Table with columns: Registered in the Quarter ending the last day of (March, June, September, December), Contracted between (Bachelors and Spinsters, Widowers and Widows, Widowers and Spinsters, Widowers and Widows), Of (Widowers, Widows, Men, Women), Signed the Marriage Register with Marks (Men, Women), Cases in which (Both signed, One signed), and DISTRICTS (28.-LEICESTERSH., 29.-RUTLANDSH., 30.-LINCOLNSH., 31.-NOTTINGHAMSH., 32.-DERBYSHIRE).

MARRIAGES in the Year 1872—in DISTRICTS.

Table with columns: Registered in the Quarter ending the last day of (March, June, September, December), Contracted between (Bachelors and Spinsters, Widowers and Widows, Widowers and Spinsters, Widowers and Widows), Of (Widowers, Widows, Men, Women), Signed the Marriage Register with Marks (Men, Women), Cases in which (Both signed, One signed), and DISTRICTS (33.-CHESHIRE, 34.-LANCASHIRE).

Table with 15 columns: No., AREA (DISTRICTS, in Statute Acres), POPULATION, 1871., TOTAL MARRIAGES., Special Licence., Licence., Banns., Superintendent Registrar's Certificate., Not stated., TOTAL., According to the Rites of the Established Church., Not according to the Rites of the Established Church. (In Registered Buildings: Roman Catholics, Other Christians, etc.; District Registrar Office; Quakers; Jews).

XI.—MONMOUTHSHIRE AND WALES.—

Table with 15 columns: No., AREA (DISTRICTS, in Statute Acres), POPULATION, 1871., TOTAL MARRIAGES., Special Licence., Licence., Banns., Superintendent Registrar's Certificate., Not stated., TOTAL., According to the Rites of the Established Church., Not according to the Rites of the Established Church. (In Registered Buildings: Roman Catholics, Other Christians, etc.; District Registrar Office; Quakers; Jews).

No.	DISTRICTS.	AREA in Statute Acres.	POPULATION, 1871.	TOTAL MARRIAGES.	MARRIAGES.											
					According to the Rites of the Established Church.					Not according to the Rites of the Established Church.						
					Special Licence.	Licence.	Banns.	Superintendent Registrar's Certificate.	Not stated.	TOTAL.	TOTAL.	In Registered Buildings.		District Registrar Office.	Quakers.	Jews.
43.—S. WALES—cont.																
CARDIGANSHIRE.																
597	CARDIGAN - - - - -	85,481	17,585	94	-	19	14	1	3	37	57	-	21	35	-	-
598	NEWCASTLE-IN-EMLYN - - - - -	113,346	18,818	112	-	15	45	2	1	63	49	-	24	25	-	-
599	LAMPETER - - - - -	75,710	9,973	79	-	11	21	5	6	43	36	-	25	11	-	-
600	ABERATRON - - - - -	65,704	13,377	63	-	14	16	4	-	34	29	-	22	7	-	-
601	ABERTYWITH - - - - -	132,592	27,439	208	-	44	44	15	-	103	105	-	71	34	-	-
602	TREGARON - - - - -	122,050	10,677	65	-	7	21	8	1	37	28	-	12	16	-	-
BRECKNOCKSHIRE.																
603	BULTH - - - - -	102,953	8,264	51	-	7	8	1	6	22	29	-	9	29	-	-
604	BRECKNOCK - - - - -	196,793	17,724	153	-	20	28	4	1	63	90	3	37	59	-	-
605	CRICKHOWELL - - - - -	53,692	20,147	232	-	7	28	4	-	49	183	13	154	16	-	-
606	HAY - - - - -	89,695	10,797	69	-	6	53	-	-	39	30	-	22	8	-	-
RADNORSHIRE.																
607	PRESTEIGNE - - - - -	26,116	3,869	23	-	3	17	-	-	20	11	-	1	2	-	-
608	KNIGHTON - - - - -	101,695	10,323	45	-	11	21	-	-	32	13	-	10	3	-	-
609	RHAYADER - - - - -	105,532	6,824	37	-	10	13	-	4	27	10	-	10	-	-	-
44.—NORTH WALES.																
MONTGOMERYSHIRE.																
610	MACHENLETH - - - - -	116,647	13,317	74	-	9	10	-	-	19	55	-	26	20	-	-
611	NEWTOWN - - - - -	189,151	24,354	169	-	23	37	11	4	78	88	-	81	7	-	-
612	FORDEN (MONTGOMERY) - - - - -	87,884	18,858	135	-	22	46	-	2	70	65	-	32	13	-	-
613	LLANFILLIN - - - - -	187,870	21,671	127	-	28	30	8	-	66	61	-	55	6	-	-
FLINTSHIRE.																
614	HOLYWELL - - - - -	86,507	43,517	263	-	26	134	1	-	161	102	13	68	31	-	-
DENBIGHSHIRE.																
615	WREXHAM - - - - -	65,456	48,837	385	-	14	183	7	3	207	178	2	57	119	-	-
616	RUTHIN - - - - -	92,833	15,299	69	-	6	22	3	1	32	37	-	23	14	-	-
617	ST. ASAPH - - - - -	93,934	27,878	206	-	26	50	-	4	80	126	-	124	2	-	-
618	LLANWST - - - - -	100,631	15,060	106	-	11	23	5	4	37	68	-	19	49	-	-
MERIONETHSHIRE.																
619	CORWEN - - - - -	123,807	16,451	114	-	17	42	2	-	61	53	-	45	8	-	-
620	BALA - - - - -	38,292	6,094	36	-	4	4	-	-	8	28	-	6	22	-	-
621	DOLGELLY - - - - -	145,213	14,511	93	-	30	6	1	1	38	55	-	29	26	-	-
622	FESTINIOG - - - - -	138,714	21,141	174	-	13	6	1	-	20	154	-	83	71	-	-
CARNARVONSHIRE.																
623	PWLLBELI - - - - -	92,528	20,974	133	-	35	7	2	2	46	37	-	32	55	-	-
624	CARNARVON - - - - -	97,635	39,137	275	-	48	40	9	4	101	172	1	42	129	-	-
625	BANGOR - - - - -	108,338	36,567	270	-	66	25	29	-	111	159	1	37	121	-	-
626	CONWAY - - - - -	87,131	14,700	84	-	16	32	4	-	52	32	-	31	1	-	-
ANGLESEY.																
627*	ANGLESEY - - - - -	123,682	35,127	226	1	58	62	9	-	139	96	-	75	23	-	-

* The above numerical arrangement—1 to 627—was adopted on 1st January 1871; the number of districts was reduced to 626 by

the incorporation of Shrewsbury, No. 332, with Aitcham, No. 331, on 1st October 1871.

MARRIAGES in the Year 1872—in DISTRICTS—continued.

MARRIAGES.												Signed the Marriage Register with Marks.				DISTRICTS.
Registered in the Quarter ending the last day of				Contracted between				Of		Of Persons not of Full Age.						
March.	June.	September.	December.	Bachelors and Spinners.	Bachelors and Widows.	Widowers and Spinners.	Widowers and Widows.	Widowers.	Widows.	Men.	Women.	Men.	Women.	Both signed.	One signed.	
30	94	19	31	77	3	11	8	14	6	4	2	17	35	10	33	
22	25	21	44	36	3	11	5	16	8	11	9	15	35	13	47	
16	11	15	31	61	3	14	1	15	4	3	6	19	45	17	30	
44	48	61	61	180	10	15	3	18	13	18	24	35	92	29	69	
21	9	10	25	53	-	9	3	12	3	7	6	19	38	17	23	
6	15	12	18	43	2	3	3	6	5	1	7	8	30	6	16	
26	65	31	48	130	8	13	2	15	10	9	20	27	48	16	43	
42	64	64	72	190	14	12	16	26	30	18	62	111	159	91	63	
16	26	9	18	54	5	7	5	12	8	4	9	12	15	7	14	
6	5	6	6	20	3	-	-	-	3	-	-	9	7	6	4	
12	15	8	10	37	4	2	2	4	6	6	6	12	14	10	6	
11	12	1	13	34	1	1	1	2	2	-	4	7	10	6	5	
16	18	16	24	62	2	3	2	10	4	4	9	16	24	8	24	
30	64	37	35	159	4	4	8	12	12	3	23	42	68	27	54	
30	53	50	30	117	6	5	7	12	12	9	22	45	36	23	35	
26	36	35	35	97	7	13	10	23	17	4	8	35	41	21	35	
53	70	62	78	215	13	18	17	33	20	15	42	95	115	60	83	
51	90	38	131	306	21	32	26	58	47	18	61	122	173	98	122	
19	26	10	14	28	3	3	5	8	8	1	2	30	24	14	26	
51	50	46	50	162	10	20	14	24	24	1	13	49	64	36	57	
15	26	15	46	90	2	11	2	13	4	3	7	23	31	12	28	
30	22	26	26	90	3	14	7	21	10	3	13	26	31	17	20	
12	7	3	14	35	1	1	1	2	2	5	6	6	12	4	10	
25	22	19	26	78	-	12	2	15	2	3	7	18	25	10	22	
22	47	37	36	150	5	14	5	19	10	2	26	30	71	23	55	
36	33	20	44	115	7	9	2	11	9	4	16	27	32	18	43	
55	66	50	91	224	10	27	12	30	22	17	32	59	84	33	87	
49	74	63	84	235	5	24	16	40	21	5	28	58	83	36	65	
3	24	21	31	69	3	11	1	12	4	2	7	31	21	10	22	
48	72	26	70	179	8	28	11	30	19	10	26	30	98	54	65	

43.—S. WALES—cont.

CARDIGANSHIRE.

CARDIGAN.
NEWCASTLE-IN-EMLYN.
LAMPETER.
ABERTYRON.
ABERTYWITH.
TREGARON.

BRECKNOCKSHIRE.

BULTH.
BRECKNOCK.
CRICKHOWELL.
HAY.

RADNORSHIRE.

PRESTIGEON.
KNIGHTON.
RHAYDELL.

44.—NORTH WALES.

MONTGOMERYSHIRE.

MACHYNLLETH.
NEWTOWN.
FORDEN (MONTGOMERY).
LLANFELLIN.

FLINTSHIRE.

HOLYWELL.

DENBIGHSHIRE.

WESTHAM.
RUTHIN.
ST. ASAPH.
LLANRWST.

MERIONETHSHIRE.

CORWEN.
BALA.
DOLGELLY.
FESTINIOG.

CARNARVONSHIRE.

PWLLHILL.
CARNARVON.
BANGOR.
CORWAT.

ANGLESEY.

ANGLEEY.

AGES OF 291,014 PERSONS WHO WERE MARRIED IN ENGLAND IN THE YEAR 1872.

The Total Number of MARRIAGES registered in England in the Year 1872 was 201,267; the Ages of both Parties were specified in 145,507 instances. In the other 55,760 cases the column of the Register headed "Ages" is filled in by the Officiating Minister or by the Registrar of Marriages with the words "of full Age," "Minor," "Under Age," as the case may be.

AGES of 145,507 MEN and 145,507 WOMEN married in England in the Year 1872.

	15-	16-	17-	18-	19-	20-	21-	25-	30-	35-	40-	45-	50-	55-	60-	65-	70-	75-	80-	85-	90-	Total.
Men - -	1	3	89	854	4120	9853	60073	36308	14316	6980	4475	2949	2307	1421	1047	431	199	53	19	-	-	145,507
Women -	34	300	1825	6944	12866	16642	54671	27519	10502	5592	3619	2287	1429	702	391	127	44	11	2	-	-	145,507

AGES of 127,154 BACHELORS and 131,941 SPINSTERS married in 1872.

	15-	16-	17-	18-	19-	20-	21-	25-	30-	35-	40-	45-	50-	55-	60-	65-	70-	75-	80-	85-	90-	Total.
Bachelors	1	3	89	854	4120	9847	59671	34326	11273	3095	1650	710	346	166	76	18	6	3	-	-	-	127,154
Spinsters	34	300	1825	6941	12855	16615	54035	25352	7942	3256	1497	769	334	102	47	12	5	-	-	-	-	131,941

AGES of 18,353 WIDOWERS and 13,566 WIDOWS married in 1872.

	15-	16-	17-	18-	19-	20-	21-	25-	30-	35-	40-	45-	50-	55-	60-	65-	70-	75-	80-	85-	90-	Total.
Widowers	-	-	-	-	-	6	402	1982	3043	2994	2825	2230	1061	1255	971	413	193	50	19	-	-	18,353
Widows -	-	-	-	3	11	27	636	2167	2360	2336	2122	1518	1075	600	344	116	39	11	2	-	-	13,566

AGES of 145,507 HUSBANDS and their WIVES, in combination in 1872.

Years.	AGES OF WIVES.																		Total Husbands.				
	15-	16-	17-	18-	19-	20-	21-	25-	30-	35-	40-	45-	50-	55-	60-	65-	70-	75-		80-			
15-	1	-	-	-	-	-	-	-	-	-	-	-	-	-	-	-	-	-	-	-	1	15-	
16-	-	1	1	-	-	-	-	1	-	-	-	-	-	-	-	-	-	-	-	-	3	16-	
17-	-	3	31	22	10	5	15	3	-	-	-	-	-	-	-	-	-	-	-	-	89	17-	
18-	5	19	127	294	172	103	115	15	1	1	-	-	-	-	-	-	-	-	-	-	554	18-	
19-	6	35	275	1037	1339	661	666	91	6	4	-	-	-	-	-	-	-	-	-	-	4,120	19-	
20-	5	53	359	1316	2528	2552	2700	310	46	11	2	-	-	-	-	-	-	-	-	-	9,853	20-	
21-	10	141	800	3323	6332	6925	31104	6839	855	122	32	6	1	-	-	-	-	-	-	-	60,073	21-	
25-	5	57	298	783	1630	2698	15104	12437	2661	535	123	23	2	-	1	1	-	-	-	-	66,308	25-	
30-	2	9	40	129	270	500	3582	4917	3362	1060	337	76	9	2	-	1	-	-	-	-	14,316	30-	
35-	-	2	8	29	53	123	847	1815	1739	1373	573	163	29	6	1	1	-	-	-	-	6,989	35-	
40-	-	-	2	6	21	42	323	624	1019	1068	964	344	103	23	7	1	-	-	-	-	4,475	40-	
45-	-	-	-	4	2	14	87	239	421	629	669	802	209	46	14	2	1	-	-	-	2,949	45-	
50-	-	-	2	1	4	19	42	96	220	339	525	489	442	112	23	1	1	-	-	-	2,907	50-	
55-	-	-	1	-	1	1	21	61	86	142	207	317	286	235	54	14	5	-	-	-	1,421	55-	
60-	-	-	-	-	1	1	6	29	41	59	116	186	321	477	153	31	4	1	-	-	1,047	60-	
65-	-	-	-	-	-	1	7	8	13	25	50	59	58	65	83	50	10	2	-	-	451	65-	
70-	-	-	-	-	1	1	2	4	9	13	15	21	32	26	43	16	14	2	-	-	199	70-	
75-	-	-	-	-	-	-	-	1	3	-	3	3	7	8	11	7	6	3	1	-	53	75-	
80-	-	-	-	-	-	-	-	-	-	-	3	3	-	3	1	3	2	3	1	-	19	80-	
85-	-	-	-	-	-	-	-	-	-	-	-	-	-	-	-	-	-	-	-	-	-	85-	
90-	-	-	-	-	-	-	-	-	-	-	-	-	-	-	-	-	-	-	-	-	-	90-	
Total Wives	34	300	1825	6944	12866	16642	54671	27519	10502	5592	3619	2287	1429	702	391	127	44	11	2	-	-	145,507	Wives.

The Table read vertically shows the number of Wives at each age, and the ages of their Husbands when married:—Thus, Of 15,542 Wives of the age of 20 and under 21 years five married Husbands aged 15; one hundred and five married Husbands aged 18; one hundred and sixty-one married Husbands aged 19 years, &c.

Read horizontally the Table shows the number of Husbands at each age, with the ages of their Wives when married:—Thus, Of 9833 Husbands of the age of 20 and under 21 years five married Wives aged 15; fifty-three married Wives aged 16 years, &c.

AGES OF 120,849 BACHELORS and 120,849 SPINSTERS who intermarried in 1872.

		AGES OF SPINSTERS.																		Total Bachelors.	
		15-	16-	17-	18-	19-	20-	21-	25-	30-	35-	40-	45-	50-	55-	60-	65-	70-	75-		
AGES OF BACHELORS.	15-	7	-	-	-	-	-	-	-	-	-	-	-	-	-	-	-	-	-	1	15-
	16-	-	1	1	-	-	-	1	-	-	-	-	-	-	-	-	-	-	-	3	16-
	17-	-	3	21	22	10	5	15	2	-	-	-	-	-	-	-	-	-	-	88	17-
	18-	5	19	127	294	172	106	112	13	1	-	-	-	-	-	-	-	-	-	848	18-
	19-	6	35	275	1037	1839	661	636	85	4	2	-	-	-	-	-	-	-	-	4,100	19-
	20-	5	53	329	1214	2523	2550	2979	269	27	2	-	-	-	-	-	-	-	-	9,751	20-
	21-	10	141	795	3207	6795	9664	20678	6293	610	58	10	2	1	-	-	-	-	-	55,584	21-
	25-	5	25	199	743	1524	2552	14230	11047	1944	224	26	4	-	-	1	-	-	1	22,541	25-
	30-	2	9	35	108	220	480	2808	2007	2105	447	78	9	-	-	-	-	-	-	9,848	30-
	35-	-	1	5	21	36	72	530	973	772	581	127	19	4	1	-	-	-	-	3,122	35-
	40-	-	-	1	4	6	18	96	243	291	261	178	34	8	1	1	-	-	-	1,122	40-
	45-	-	-	-	-	-	7	30	58	91	100	85	78	12	2	-	-	-	-	456	45-
	50-	-	-	1	-	1	4	7	14	29	41	28	31	31	2	2	-	-	-	196	50-
	55-	-	-	-	-	-	-	3	15	6	19	17	24	16	8	-	-	-	-	108	55-
	60-	-	-	-	-	-	-	1	4	4	6	4	11	5	4	4	1	-	-	44	60-
	65-	-	-	-	-	-	-	1	-	1	2	1	1	-	-	3	1	-	-	10	65-
70-	-	-	-	-	-	-	-	-	-	-	-	1	1	1	2	1	-	-	6	70-	
75-	-	-	-	-	-	-	-	-	-	1	-	-	-	-	-	-	-	-	1	75-	
80-	-	-	-	-	-	-	-	-	-	-	-	-	-	-	-	-	-	-	-	80-	
Total Bachelors.																				120,849	Bachelors.
Total Spinsters		34	297	1799	6850	12626	16274	51922	22621	5726	1743	535	209	78	20	12	2	1	-	120,849	Spinsters.

AGES OF 6,305 BACHELORS and 6,305 WIDOWS who intermarried in 1872.

		AGES OF WIDOWS.																		Total Bachelors.		
		15-	16-	17-	18-	19-	20-	21-	25-	30-	35-	40-	45-	50-	55-	60-	65-	70-	75-			80-
AGES OF BACHELORS.	15-	-	-	-	-	-	-	-	-	-	-	-	-	-	-	-	-	-	-	-	15-	
	16-	-	-	-	-	-	-	-	-	-	-	-	-	-	-	-	-	-	-	-	16-	
	17-	-	-	-	-	-	-	-	1	-	-	-	-	-	-	-	-	-	-	1	17-	
	18-	-	-	-	-	-	-	3	2	-	1	-	-	-	-	-	-	-	-	6	18-	
	19-	-	-	-	-	-	-	10	6	2	2	-	-	-	-	-	-	-	-	20	19-	
	20-	-	-	-	1	2	2	21	40	19	9	2	-	-	-	-	-	-	-	96	20-	
	21-	-	-	-	1	4	15	285	491	226	61	20	4	-	-	-	-	-	-	1,107	21-	
	25-	-	-	-	-	3	5	149	695	574	266	74	17	2	-	-	-	-	-	1,726	25-	
	30-	-	-	-	1	1	2	42	212	490	241	175	41	7	2	-	1	-	-	1,422	30-	
	35-	-	-	-	-	-	-	17	77	211	269	155	70	8	4	1	1	-	-	522	35-	
	40-	-	-	-	-	-	-	2	19	71	102	160	102	27	9	5	-	-	-	508	40-	
	45-	-	-	-	-	-	-	1	6	21	41	62	78	25	12	3	-	-	-	254	45-	
	50-	-	-	-	-	-	-	-	2	6	12	22	26	49	12	6	-	1	-	150	50-	
	55-	-	-	-	-	-	-	-	1	4	1	8	12	12	12	5	1	1	-	58	55-	
	60-	-	-	-	-	-	-	-	1	-	1	2	4	8	5	10	1	-	-	22	60-	
	65-	-	-	-	-	-	-	-	-	-	-	1	2	1	1	-	2	1	-	8	65-	
70-	-	-	-	-	-	-	-	-	-	-	-	-	-	-	-	-	-	-	-	70-		
75-	-	-	-	-	-	-	-	-	-	-	1	-	-	-	-	-	-	-	2	75-		
80-	-	-	-	-	-	-	-	-	-	-	-	-	-	-	-	-	-	-	-	80-		
Total Bachelors.																				6,305	Bachelors.	
Total Widows		-	-	-	3	10	24	526	1,657	1,224	1,127	702	222	100	22	20	6	3	-	1	6,305	Widows.

Ages of Persons Married in 1872.

AGES of 11,092 WIDOWERS and 11,092 SPINSTERS who intermarried in 1872.

		AGES OF SPINSTERS.																			Total Widowers.					
Years.		15-	16-	17-	18-	19-	20-	21-	25-	30-	35-	40-	45-	50-	55-	60-	65-	70-	75-	80-						
AGES OF WIDOWERS.	15-	-	-	-	-	-	-	-	-	-	-	-	-	-	-	-	-	-	-	-	-	-	-	15-		
	16-	-	-	-	-	-	-	-	-	-	-	-	-	-	-	-	-	-	-	-	-	-	-	-	16-	
	17-	-	-	-	-	-	-	-	-	-	-	-	-	-	-	-	-	-	-	-	-	-	-	-	17-	
	18-	-	-	-	-	-	-	-	-	-	-	-	-	-	-	-	-	-	-	-	-	-	-	-	18-	
	19-	-	-	-	-	-	-	-	-	-	-	-	-	-	-	-	-	-	-	-	-	-	-	-	19-	
	20-	-	-	1	1	3	-	-	-	-	-	-	-	-	-	-	-	-	-	-	-	-	-	-	20-	
	21-	-	-	5	15	32	49	190	56	13	1	-	-	-	-	-	-	-	-	-	-	-	-	-	21-	
	25-	-	2	9	40	103	135	637	532	106	22	4	-	-	-	-	-	-	-	-	-	-	-	-	25-	
	30-	-	-	5	30	49	63	700	839	536	154	21	9	1	-	-	-	-	-	-	-	-	-	-	30-	
	35-	-	1	3	8	19	51	290	640	523	383	115	18	5	-	-	-	-	-	-	-	-	-	-	35-	
	40-	-	-	1	2	15	24	145	302	444	401	202	58	13	-	-	-	1	-	-	-	-	-	-	40-	
	45-	-	-	-	4	2	7	56	172	234	244	197	128	38	5	1	1	-	-	-	-	-	-	-	45-	
	50-	-	-	1	1	3	6	34	73	135	171	215	130	73	8	1	-	-	-	-	-	-	-	-	50-	
	55-	-	-	1	-	1	1	18	32	60	92	82	162	58	19	3	1	-	-	-	-	-	-	-	55-	
	60-	-	-	-	-	1	1	5	22	29	23	62	80	53	27	13	-	-	-	-	-	-	-	-	60-	
	65-	-	-	-	-	-	1	6	8	8	14	22	20	16	11	14	3	-	-	-	-	-	-	-	65-	
70-	-	-	-	-	1	1	2	4	6	8	9	11	15	8	1	3	1	-	-	-	-	-	-	70-		
75-	-	-	-	-	-	-	1	2	1	2	-	1	2	4	2	2	-	3	-	-	-	-	-	75-		
80-	-	-	-	-	-	-	-	-	-	-	-	2	2	-	2	-	1	-	-	-	-	-	-	80-		
Total Spinsters		-	3	26	91	229	341	2,108	2,731	2,156	1,513	932	580	276	82	35	10	4	-	-	-	-	-	11,092	Widowers.	
		-	-	-	-	-	-	-	-	-	-	-	-	-	-	-	-	-	-	-	-	-	-	-	11,092	Spinsters.

AGES of 7,261 WIDOWERS and 7,261 WIDOWS who intermarried in 1872.

		AGES OF WIDOWS.																			Total Widowers.					
Years.		15-	16-	17-	18-	19-	20-	21-	25-	30-	35-	40-	45-	50-	55-	60-	65-	70-	75-	80-						
AGES OF WIDOWERS.	15-	-	-	-	-	-	-	-	-	-	-	-	-	-	-	-	-	-	-	-	-	-	-	-	15-	
	16-	-	-	-	-	-	-	-	-	-	-	-	-	-	-	-	-	-	-	-	-	-	-	-	16-	
	17-	-	-	-	-	-	-	-	-	-	-	-	-	-	-	-	-	-	-	-	-	-	-	-	17-	
	18-	-	-	-	-	-	-	-	-	-	-	-	-	-	-	-	-	-	-	-	-	-	-	-	18-	
	19-	-	-	-	-	-	-	-	-	-	-	-	-	-	-	-	-	-	-	-	-	-	-	-	19-	
	20-	-	-	-	-	-	-	-	-	1	-	-	-	-	-	-	-	-	-	-	-	-	-	-	20-	
	21-	-	-	-	-	1	-	11	19	6	2	2	-	-	-	-	-	-	-	-	-	-	-	-	21-	
	25-	-	-	-	-	-	-	38	113	77	29	9	2	-	-	-	-	-	-	-	-	-	-	-	25-	
	30-	-	-	-	-	-	3	51	155	231	188	68	17	1	-	-	-	-	-	-	-	-	-	-	30-	
	35-	-	-	-	-	-	-	10	125	253	310	160	61	12	1	-	-	-	-	-	-	-	-	-	35-	
	40-	-	-	-	-	-	-	9	60	213	303	424	150	45	12	1	-	-	-	-	-	-	-	-	40-	
	45-	-	-	-	-	-	-	-	25	75	244	325	318	124	27	10	1	1	-	-	-	-	-	-	45-	
	50-	-	-	-	-	-	-	1	7	50	115	244	300	239	89	14	1	-	-	-	-	-	-	-	50-	
	55-	-	-	-	-	-	-	-	3	16	30	100	179	190	106	46	12	4	-	-	-	-	-	-	55-	
	60-	-	-	-	-	-	-	-	2	8	20	48	91	135	141	136	29	4	1	-	-	-	-	-	60-	
	65-	-	-	-	-	-	-	-	-	4	9	26	36	41	58	66	44	9	2	-	-	-	-	-	65-	
70-	-	-	-	-	-	-	-	-	3	5	5	9	16	16	41	13	13	2	-	-	-	-	-	70-		
75-	-	-	-	-	-	-	-	-	-	-	-	1	3	6	9	7	3	3	-	-	-	-	-	75-		
80-	-	-	-	-	-	-	-	-	-	-	-	1	1	-	1	1	2	2	3	1	-	-	-	80-		
85-	-	-	-	-	-	-	-	-	-	-	-	-	-	-	-	-	-	-	-	-	-	-	-	85-		
90-	-	-	-	-	-	-	-	-	-	-	-	-	-	-	-	-	-	-	-	-	-	-	-	90-		
Total Widows		-	-	-	-	1	3	100	310	336	1,199	1,419	1,165	915	542	314	109	36	11	1	-	-	-	7,261	Widowers.	
		-	-	-	-	-	-	-	-	-	-	-	-	-	-	-	-	-	-	-	-	-	-	-	7,261	Widows.

MARRIAGES,

IN THE

DIVISIONS, COUNTIES, AND DISTRICTS OF ENGLAND,

in the Year 1872.

BIRTHS AND DEATHS,

IN THE

**DIVISIONS, COUNTIES, DISTRICTS, AND SUB-DISTRICTS
OF ENGLAND,**

in the Year 1872.

MARRIAGES, BIRTHS, and DEATHS registered in the Year 1872.

No.	DIVISIONS. AND REGISTRATION COUNTIES.*	AREA in Statute Acres.	POPULATION, 1871.	TOTAL			BIRTHS.				DEATHS.		Excess of Births over Deaths.
				MARRIAGES.	BIRTHS.	DEATHS.	Including Illegitimate Births.		Illegitimate Births.		Males.	Females.	
							Males.	Females.	Males.	Females.			
	ENGLAND - - -	97,319,221	22,712,266	201,267	825,907	492,265	421,307	404,600	22,906	21,860	255,135	257,130	1994
I.	LONDON - - -	75,362	3,254,260	33155	118440	71355	60453	57987	2401	2391	36502	34763	6738
II.	SOUTH EASTERN - - -	3,994,431	2,167,726	15478	71197	38446	36339	34858	1787	1704	20193	18233	2271
III.	SOUTH MIDLAND - - -	3,201,325	1,442,654	10307	49849	27655	25201	24648	1396	1332	14345	13516	2204
IV.	EASTERN - - -	3,211,441	1,218,728	8649	40455	22887	20351	19924	1395	1335	11764	11125	1736
V.	SOUTH WESTERN - - -	4,081,170	1,880,777	13449	58703	35167	30056	28647	1693	1578	17773	17394	2538
VI.	WEST MIDLAND - - -	3,945,460	2,720,069	24249	101990	58264	51828	50162	2839	2532	30335	27929	4673
VII.	NORTH MIDLAND - - -	3,535,446	1,406,935	12342	50253	29900	25532	24721	1641	1604	15388	14521	2564
VIII.	NORTH WESTERN - - -	1,998,914	3,389,044	34570	134165	84985	68519	65646	3405	3328	44115	40770	4694
IX.	YORK - - -	3,702,384	2,395,569	22889	92528	58667	47276	45252	2862	2662	30511	28156	3383
X.	NORTHERN - - -	3,547,947	1,414,234	14053	58426	34827	29998	28428	1731	1585	18205	16922	2533
XI.	WELSH - - -	5,125,342	1,421,670	12126	49091	30103	25574	24327	1576	1509	13914	14189	1978
	I.—LONDON.												
	MIDDLESEX (pt. of) - - -	31,499	2,286,568	23985	80873	50619	41307	39566	1826	1752	25055	24694	2924
	SURREY (part of) - - -	22,601	742,155	7301	29140	16417	14831	14309	529	525	8406	6611	1773
	KENT (part of) - - -	21,362	225,537	1869	8427	4319	4315	4112	136	114	2251	2083	406
	II.—SOUTH EASTERN.												
1	SURREY (ex-metrop.) - - -	451,027	365,279	2415	12204	6218	6164	6040	226	247	3516	2902	886
2	KENT (extra-metropol.) - - -	978,988	629,126	4398	21129	11482	10885	10244	550	491	6105	5377	963
3	SUSSEX - - -	948,257	420,910	2975	13346	7252	6689	6637	399	365	3696	3336	664
4	HAMPSHIRE - - -	1,052,191	526,143	4105	17014	9661	8821	8193	395	394	5161	4509	743
5	BERKSHIRE - - -	563,968	226,268	1585	7504	3893	3780	3724	217	207	1975	1918	361
	III.—SOUTH MIDLAND.												
6	MIDDLESX. (ex-met.) - - -	178,578	264,854	1494	9279	5081	4672	4607	150	159	2659	2362	418
7	HERTFORDSHIRE - - -	428,143	194,612	1228	6558	3661	3456	3192	213	192	1953	1708	297
8	BUCKINGHAMSH. - - -	404,040	155,007	1007	5351	2872	2686	2665	166	153	1511	1361	247
9	OXFORDSHIRE - - -	475,542	178,320	1241	5765	3259	2902	2863	198	166	1670	1589	299
10	NORTHAMPTONS. - - -	632,002	248,234	2195	9008	5245	4564	4444	231	203	2097	2548	576
11	HUNTINGDONSH. - - -	204,632	58,046	429	1998	1022	992	1006	56	52	521	391	97
12	BEDFORDSHIRE - - -	305,293	151,539	1221	5384	2870	2659	2725	199	210	1472	1398	221
13	CAMBRIDGESH. - - -	573,995	192,033	1492	6506	3645	3270	3236	183	197	1832	1813	281
	IV.—EASTERN.												
14	ESSEX - - -	975,038	440,880	2959	13514	8907	7840	7674	361	352	4177	3859	797
15	SUFFOLK - - -	929,859	347,210	2478	11552	6384	5876	5676	388	401	3266	3118	418
16	NORFOLK - - -	1,306,544	439,638	3212	13389	8496	6515	6574	646	532	4321	4175	483

* The Registration Counties consist of groups of Superintendent Registrars' Districts, which are generally co-extensive with the Poor Law Unions. Those Districts which extend into two or more Counties (proper) are included entirely in that County in which either the principal town of the District, or the greater part of the population, is located. The boundaries of the Registration Counties therefore differ more or less from the boundaries of the Counties (proper).

† These figures have been furnished to the Registrar General by the Ordnance Survey Department; they do not include space occupied by inshore or tidal water of rivers and creeks.

Some of the births—especially of illegitimate children in London and large towns—escape registration.

MARRIAGES, BIRTHS, and DEATHS registered in the Year 1872—continued.

No.	REGISTRATION COUNTIES.	AREA in Statute Acres.	POPULATION, 1871.	TOTAL			BIRTHS.				DEATHS.		Excess of Births over Deaths.
				MARRIAGES.	BIRTHS.	DEATHS.	Including Illegitimate Births.		Illegitimate Births.		Males.	Females.	
							Males.	Females.	Males.	Females.			
V.—SOUTH WESTERN.													
17	WILTSHIRE - -	775,414	244,687	1586	7889	4283	4064	3785	218	214	2221	2063	3556
18	DORSETSHIRE -	610,582	189,000	1292	5796	3128	2899	2896	130	155	1549	1579	2667
19	DEVONSHIRE -	1,643,343	606,102	4714	18496	11648	9536	8970	532	476	5843	5695	6348
20	CORNWALL - -	885,541	353,356	2532	11326	7146	5830	5496	380	348	3626	3520	4180
21	SOMERSETSHIRE	1,066,290	482,652	3325	15247	8062	7747	7500	433	385	4534	4423	6385
VI.—WEST MIDLAND.													
22	GLOUCESTERSH. -	715,776	488,760	4426	16163	9188	8249	7913	409	402	4687	4501	6974
23	HEREFORDSHIRE	507,647	120,723	705	3697	1969	1900	1797	144	143	1030	939	1728
24	SHEREPSHIRE - -	924,130	297,003	1328	8531	4990	4320	4211	406	393	2616	2374	3641
25	STAFFORDSHIRE	752,995	877,435	6687	37415	22012	19039	18376	1017	1027	11732	10280	15403
26	WORCESTERSHIRE.	434,325	336,276	2728	11876	6519	6043	5833	322	335	3274	3245	5357
27	WARWICKSHIRE	610,587	630,472	5875	24309	13586	12277	12032	541	532	6996	6590	10723
VII.—NORTH MIDLAND.													
28	LEICESTERSHIRE	534,149	275,171	2496	10188	6544	5068	5100	277	310	3372	3172	3644
29	RUTLANDSHIRE -	107,352	23,385	158	696	406	358	338	26	20	191	217	288
30	LINCOLNSHIRE -	1,731,801	422,075	3326	14209	7962	7221	6968	502	485	4147	3815	6247
31	NOTTINGHAMSH.	600,441	355,404	3666	13010	8209	6706	6304	492	442	4149	4000	4801
32	DERBYSHIRE - -	561,792	324,900	2797	12150	6786	6159	5991	344	347	3529	3257	5364
VIII.—NORTH WESTERN.													
33	CHESHIRE - -	691,753	559,785	4670	19610	11436	9959	9651	588	584	5813	5634	8174
34	LANCASHIRE -	1,307,162	3,349,259	29900	114555	73549	58560	56995	2907	2744	38303	35346	41006
IX.—YORK.													
35	WEST RIDING -	1,771,765	1,354,172	17996	73253	46602	37473	35774	2121	1940	24288	22314	26650
36	E. RIDING (WITH Yk.)	696,296	306,580	3063	10888	7200	5460	5408	373	368	3682	3518	3688
37	NORTH RIDING -	1,234,323	324,317	1823	8388	4865	4318	4070	368	354	2541	2324	3523
X.—NORTHERN.													
38	DURHAM - - -	784,401	742,205	7592	33983	19625	17431	16552	792	734	10372	9253	14358
39	NORTHUMBRLD.	1,290,312	386,646	4118	14720	8936	7532	7188	477	419	4713	4224	6784
40	CUMBERLAND -	970,161	220,253	1849	7660	5142	3960	3700	385	365	2350	2292	2518
41	WESTMORLAND -	503,073	65,130	474	2063	1124	1075	968	77	67	571	563	939
XI.—WELSH.													
42	MONMOUTHSH. -	482,906	219,798	2271	8271	4712	4210	4061	185	181	2526	2196	3559
43	SOUTH WALES -	1,732,763	766,969	6923	27685	16709	14119	13566	821	773	8964	7745	10976
44	NORTH WALES -	1,959,673	435,093	2933	13945	8632	7243	6700	570	555	4424	4253	5263

MARRIAGES, BIRTHS, and DEATHS registered in the Year 1872.

No.	DIVISIONS. AND REGISTRATION COUNTIES.*	AREA in Statute Acres.	POPULATION, 1871.	TOTAL			BIRTHS.				DEATHS.		Excess of Births over Deaths.
				MARRIAGES.	BIRTHS.	DEATHS.	Including Illegitimate Births.		Illegitimate Births.		Males.	Females.	
							Males.	Females.	Males.	Females.			
	ENGLAND - - -	57,319,221	22,712,206	201,267	825,007	492,265	421,307	404,000	22,906	21,860	255,135	237,130	18,005
	DIVISIONS.												
I.	LONDON - - -	75,362	3,254,260	33155	118440	71355	60453	57987	2401	2391	96592	94763	1729
II.	SOUTH EASTERN - - -	3,994,431	2,167,726	15478	71197	38446	36330	34558	1787	1704	20193	18253	1940
III.	SOUTH MIDLAND - - -	3,201,325	1,442,654	10307	49840	27655	25201	24648	1396	1332	14545	13316	1229
IV.	EASTERN - - -	3,211,441	1,218,728	8640	40455	22887	20531	19924	1395	1333	11764	11123	641
V.	SOUTH WESTERN - - -	4,981,170	1,880,777	13440	58703	35167	30056	28647	1693	1578	17773	17394	379
VI.	WEST MIDLAND - - -	3,945,460	2,720,669	24240	101990	58264	51828	50162	2839	2832	30333	27929	2404
VII.	NORTH MIDLAND - - -	3,535,445	1,406,935	12342	50253	29909	25532	24721	1641	1604	15388	14821	567
VIII.	NORTH WESTERN - - -	1,908,914	3,389,044	34570	134165	84985	68519	65646	3405	3328	44115	40570	3545
IX.	YORK - - -	3,702,384	2,395,509	22889	92528	58667	47276	45252	2862	2662	30511	28136	2375
X.	NORTHERN - - -	3,547,947	1,414,234	14053	58426	34827	29998	28428	1731	1685	18205	16622	1583
XI.	WELSH - - -	5,125,342	1,421,670	12126	49901	30103	25574	24327	1576	1500	15914	14189	1725
	I.—LONDON.												
	MIDDLESEX (pt. of) - - -	31,499	3,286,568	23985	86873	50619	41307	39566	1826	1752	22923	24664	-1741
	SURREY (part of) - - -	22,561	742,155	7301	29140	16417	14831	14300	529	525	8406	8011	395
	KENT (part of) - - -	21,362	225,537	1869	8427	4319	4315	4112	136	114	2331	2085	246
	II.—SOUTH EASTERN.												
1	SURREY (ex-metrop.) - - -	451,027	365,279	2415	12204	6213	6164	6040	226	247	3316	2902	414
2	KENT (extra-metrop.) - - -	978,988	629,126	4398	21129	11482	10885	10244	550	491	6105	5377	728
3	SUSSEX - - -	948,257	420,910	2975	13346	7252	6689	6057	309	365	3696	3556	140
4	HAMPSHIRE - - -	1,052,191	526,143	4105	17014	9601	8821	8193	395	394	5101	4599	502
5	BERKSHIRE - - -	563,968	226,208	1585	7504	3893	3780	3724	217	207	1975	1915	60
	III.—SOUTH MIDLAND.												
6	MIDDLESX. (ex-met.) - - -	178,678	264,854	1404	9279	5081	4672	4607	150	159	2689	2392	297
7	HERTFORDSHIRE - - -	428,143	194,612	1228	6558	3661	3456	3102	213	192	1953	1798	155
8	BUCKINGHAMSH. - - -	404,040	155,007	1007	5351	2872	2686	2665	166	153	1511	1361	150
9	OXFORDSHIRE - - -	475,542	178,320	1241	5765	3259	2902	2863	198	166	1670	1589	881
10	NORTHAMPTONS. - - -	632,002	248,234	2105	9008	5245	4564	4444	231	203	2697	2548	149
11	HUNTINGDONSH. - - -	204,632	58,046	429	1996	1022	992	1006	56	52	521	501	20
12	BEDFORDSHIRE - - -	305,293	151,539	1221	5384	2870	2659	2725	199	210	1472	1398	74
13	CAMBRIDGESH. - - -	573,905	192,033	1492	6506	3645	3270	3236	183	197	1832	1813	19
	IV.—EASTERN.												
14	ESSEX - - -	975,035	440,880	2959	15514	8007	7540	7674	361	352	4177	3859	318
15	SUFFOLK - - -	929,559	347,210	2478	11552	6384	5376	5676	388	401	3295	3114	181
16	NORFOLK - - -	1,306,544	430,638	3212	13889	8496	6515	6574	646	582	4321	4178	143

* The Registration Counties consist of groups of Superintendent Registrars' Districts, which are generally co-extensive with the Poor Law Unions. Those Districts which extend into two or more Counties (proper) are included entirely in that County in which either the principal town of the District, or the greater part of the population, is located. The boundaries of the Registration Counties therefore differ more or less from the boundaries of the Counties (proper).

† These figures have been furnished to the Registrar General by the Ordnance Survey Department; they do not include space occupied by inshore or tidal water of rivers and creeks.

‡ Some of the births—especially of illegitimate children in London and large towns—escape registration.

MARRIAGES, BIRTHS, and DEATHS registered in the Year 1872—continued.

No.	REGISTRATION COUNTIES.	AREA in Statute Acres.	POPULATION, 1871.	TOTAL			BIRTHS.				DEATHS.		Excess of Births over Deaths.
				MARRIAGES.	BIRTHS.	DEATHS.	Including Illegitimate Births.		Illegitimate Births.		Males.	Females.	
							Males.	Females.	Males.	Females.			
V.—SOUTH WESTERN.													
17	WILTSHIRE - -	775,414	244,667	1586	7859	4283	4054	3785	218	214	2221	2063	3556
18	DORSETSHIRE -	610,582	189,000	1292	5796	3128	3899	2898	130	155	1549	1579	2667
19	DEVONSHIRE -	1,648,248	606,102	4714	18496	11648	9586	8970	532	476	5843	5805	6848
20	CORNWALL - -	885,541	358,356	2532	11826	7146	5830	5466	380	348	3626	3520	4180
21	SOMERSETSHIRE	1,066,290	482,652	3325	15247	8023	7747	7500	483	385	4534	4428	6285
VI.—WEST MIDLAND.													
22	GLOUCESTERSH. -	715,776	488,760	4428	16163	9188	3249	7913	409	402	4687	4501	6974
23	HEREFORDSHIRE	507,647	120,723	705	3097	1989	1900	1797	144	143	1030	989	1728
24	SHERPESHIRE - -	924,130	267,003	1838	8531	4690	4320	4211	406	393	2616	2374	3541
25	STAFFORDSHIRE	752,995	877,435	8687	37415	22012	19039	18376	1017	1027	11733	10290	15403
26	WORCESTERSHIRE.	434,325	336,376	2728	11876	6519	6043	5833	322	335	3274	3245	5857
27	WARWICKSHIRE	610,587	630,472	5375	24309	13836	13277	12032	541	532	6996	6590	10723
VII.—NORTH MIDLAND.													
28	LEICESTERSHIRE	634,149	275,171	2496	10188	6544	5068	5100	277	310	3373	3172	3644
29	RUTLANDSHIRE -	107,352	23,383	158	696	406	358	338	26	20	191	217	288
30	LINCOLNSHIRE -	1,731,801	428,075	3326	14209	7923	7321	6968	502	485	4147	3815	6247
31	NOTTINGHAMSH.	600,441	355,404	3566	13010	3209	6706	6304	492	442	4149	4060	4801
32	DERBYSHIRE - -	561,702	324,900	2797	12150	6736	6159	5991	344	347	3529	3257	5364
VIII.—NORTH WESTERN.													
33	CHESHIRE - -	601,753	589,785	4670	19610	11436	9959	9651	588	584	5813	5634	8174
34	LANCASHIRE -	1,307,162	2,349,259	29900	114555	73549	58560	55995	2907	2744	38303	35246	41006
IX.—YORK.													
35	WEST RIDING -	1,771,765	1,854,172	17996	73253	46602	37478	35774	2121	1940	24288	23314	29650
36	E. RIDING (WITH Yk.)	698,296	306,680	3063	10888	7200	5480	5408	373	368	3683	3518	3688
37	NORTH RIDING -	1,234,333	234,317	1323	8338	4865	4318	4070	368	354	2541	2324	3523
X.—NORTHERN.													
38	DURHAM - -	784,401	742,205	7592	33983	19625	17431	16352	792	734	10872	9253	14358
39	NORTHUMBRLD.	1,290,312	386,646	4113	14720	8936	7532	7185	477	419	4713	4224	5734
40	CUMBERLAND -	970,161	220,253	1369	7660	5142	5960	3700	335	365	2550	2592	2618
41	WESTMORLAND -	503,073	65,130	474	2063	1124	1075	983	77	67	571	553	939
XI.—WELSH.													
42	MONMOUTHSH. -	482,906	219,708	2271	8271	4712	4210	4061	185	181	2526	2186	3550
43	SOUTH WALES -	2,732,768	766,969	6923	27685	16709	14119	13566	321	773	8064	7745	10976
44	NORTH WALES -	1,989,673	435,063	2983	13945	8632	7245	6700	570	555	4424	4233	5263

I.—LONDON.—MARRIAGES, BIRTHS, AND DEATHS, 1872.—DISTRICTS.

No.	DISTRICTS.*	AREA in Statute Acres.	POPULATION, 1871.	TOTAL			BIRTHS.				DEATHS.		Excess of Births over Deaths.
				MARRIAGES.	BIRTHS.	DEATHS.	Including Illegitimate Births.		Illegitimate Births.		Males.	Females.	
							Males.	Females.	Males.	Females.			
MIDDLESEX (part of).													
1	KENSINGTON HHHH - - - -	7,444	283,153	3758	9449	3398	4870	4579	229	230	3065	3733	668
2	CHELSEA wHHH - - - -	796	71,089	707	2322	1640	1199	1123	56	58	850	790	60
3	ST. GEO. HANOVER-SQ. HHHHHHHH	1,943	155,966	1653	4272	3244	2216	2056	153	117	1731	1613	1028
4	WESTMINSTER HH - - - -	216	51,181	889	1411	1902	743	668	47	49	516	489	28
5	MARLBOROUGH HHHH - - - -	1,506	139,254	1801	3185	3704	2599	2387	339	288	1819	1855	148
6	HAMPSTEAD HHH - - - -	2,248	22,281	902	810	687	399	411	13	11	844	343	523
7	PANCRAS wHH - - - -	2,672	221,465	2276	7927	4912	4107	3820	216	184	2500	2419	2094
8	ISLINGTON wHHHH - - - -	3,107	213,778	1953	8048	4190	4067	3981	168	178	2056	2120	2862
9	HACKNEY wvHHH - - - -	3,895	124,951	1278	4401	2814	2202	2199	65	60	1400	1414	1507
10	ST. GILES H - - - -	245	53,556	417	1820	1198	994	880	60	53	602	306	623
11	STRAND HH - - - -	403	41,339	535	1023	1041	517	506	10	13	894	447	- 18
12	HOLBORN HHHHHHHHLL	816	163,491	1072	6942	3686	3070	2972	79	92	1877	1809	2354
13	LONDON CITY HHHH - - - -	668	75,983	1206	1853	1825	919	934	23	21	997	828	28
14	SHOREDITCH wHLL - - - -	648	127,164	1388	3344	2359	2727	2617	113	92	1483	1476	2263
15	BETHNAL GREEN HL - - - -	755	180,104	2825	3321	2390	2602	2519	42	44	1376	1514	2331
16	WHITECHAPEL H - - - -	378	76,673	559	2742	2411	1485	1237	43	33	1203	1018	531
17	ST. GEORGE-IN-THE-EAST - - - -	243	48,032	301	1907	1083	973	954	52	46	967	916	534
18	STEPNEY H - - - -	462	57,690	609	2044	1099	1034	1010	13	32	969	829	865
19	MILE END OLD TOWN wH	679	96,152	932	4055	1944	2056	1979	49	57	981	963	2001
20	POPPLAR wvHLL - - - -	2,335	116,376	913	3016	3089	2588	2428	76	75	1625	1464	1927
SURREY (part of).													
21	ST. SAVIOUR SOUTHWARK HHHLL	1,119	175,919	1927	6905	3850	3339	3266	142	137	1932	1898	3653
22	ST. OLAVE SOUTHWARK H - - - -	1,503	122,408	1005	3220	3088	2904	2616	33	73	1678	1410	2139
23	LAMBETH wHHH - - - -	5,941	208,542	2529	6139	4713	4173	3965	184	168	2389	2324	2420
24	WANDSWORTH HHL - - - -	11,488	135,920	1800	4385	2423	2324	2361	74	79	1216	1310	2139
25	CAMBERWELL LL - - - -	4,450	111,296	940	4291	3340	2191	2100	76	68	1171	1169	1381
KENT (part of).													
26	GREENWICH H - - - -	3,426	100,000	792	3350	2103	1937	1893	74	56	1108	965	1747
27	LEWISHAM H - - - -	11,436	51,537	302	1716	825	892	824	27	34	401	434	861
28	WOOLWICH HH - - - -	6,500	73,280	775	2361	1331	1466	1395	35	34	722	639	1479

II.—SOUTH EASTERN COUNTIES.—MARRIAGES, BIRTHS, AND DEATHS, 1872.—DISTRICTS.

1.—SURREY (extra-metrop.)													
29	EPSOM w - - - -	41,790	30,291	154	925	470	432	474	19	19	238	332	450
30	CHERTSEY H - - - -	42,904	29,038	130	735	873	304	369	15	12	213	160	456
31	GUILDFORD HHL - - - -	68,990	35,867	241	1015	671	532	483	25	34	362	309	344
32	FARNHAM HH - - - -	29,134	59,967	349	1321	615	773	748	18	21	334	301	396
33	HAMBLEDON - - - -	60,878	15,276	33	456	229	234	222	13	11	128	92	290
34	DORKING HH - - - -	40,521	14,329	87	496	229	243	253	6	6	125	104	207
35	RIGBY HLL - - - -	81,189	27,393	157	809	431	462	447	19	13	240	191	457
36	GODSTONE L - - - -	43,920	13,541	67	412	419	200	212	10	14	228	191	- 7
37	CRAYDON wH - - - -	32,548	83,853	622	2924	1439	1508	1416	69	60	739	691	1494
38	KINGSTON HHH - - - -	25,003	55,929	369	1996	878	988	1005	34	36	435	443	1115
39	RICHMOND H - - - -	4,983	26,145	166	819	482	408	411	12	21	234	229	337
2.—KENT (extra-metropolitan).													
40	BROMLEY H - - - -	40,238	32,184	185	1115	453	561	554	19	16	224	220	662
41	DARTFORD HL - - - -	52,234	42,344	277	1318	659	774	744	29	15	362	315	536
42	GRAVESEND H - - - -	1,256	21,295	170	638	407	327	311	15	14	308	199	231
43	NORTH AYLESFORD - - - -	37,488	21,561	176	829	600	428	401	13	22	226	174	429
44	HOO - - - -	19,259	8,143	26	122	67	72	50	6	3	85	29	83
45	MEDWAY HHH - - - -	12,080	35,130	440	1921	1124	962	939	47	36	653	469	797
46	MALLING - - - -	47,410	25,883	128	836	423	429	407	31	26	227	190	413
47	SEVENOAKS - - - -	67,293	24,262	135	820	393	418	407	15	17	204	187	457
48	TENBRIDGE H - - - -	46,659	44,968	325	1388	800	781	757	49	62	497	393	738
49	MAIDSTONE HHL - - - -	28,678	42,017	311	1374	921	704	670	46	46	484	437	433
50	HOLLINGBURN - - - -	67,625	14,047	79	478	239	246	232	17	13	143	116	219
51	CRANEBOOK - - - -	41,439	14,905	81	456	299	237	219	18	12	111	89	290
52	WESTERDEN - - - -	47,235	10,571	73	390	166	185	175	11	12	90	76	134
53	WEST ASHFORD H - - - -	42,887	16,780	119	577	298	301	276	22	17	122	110	359
54	EAST ASHFORD - - - -	54,523	13,616	87	417	200	215	202	12	12	92	108	317
55	BRIDGE - - - -	41,294	11,139	85	375	182	214	181	10	7	99	83	135

* The Districts are collections of contiguous Parishes or Places combined for purposes connected with the Registration of Births, Deaths, and Marriages, and are generally identical with the Poor Law Unions of the same names; they are arranged according to their local position under the Registration Counties. The presence of Institutions in any District is indicated in this column of the Table by H for Hospital or Infirmary, L for Lunatic Asylum, and w for Workhouse Establishment receiving inmates from other Districts than the one in which it stands; and repetitions of these letters show the number of such Institutions in any District.

† Wherever the minus sign is prefixed to the number in the column headed "Excess of Births over Deaths," it denotes that the Births in the District, instead of exceeding the Deaths, were, in fact, less than the Deaths to the extent stated.

II.—SOUTH EASTERN COUNTIES.—MARRIAGES, BIRTHS, AND DEATHS, 1872.—DISTRICTS—continued.

Table with columns: DISTRICTS, AREA in Statute Acres., POPULATION, 1871., MARRIAGES, BIRTHS, DEATHS, TOTAL (including Illegitimate Births), BIRTHS (Including Illegitimate Births, Males, Females), DEATHS (Males, Females), and Excess of Births over Deaths. Sections include 2.-KENT (ex-metrop.)-cont., 3.-SUSSEX, 4.-HAMPSHIRE, and 5.-BERKSHIRE.

III.—SOUTH MIDLAND COUNTIES.—MARRIAGES, BIRTHS, AND DEATHS, 1872.—DISTRICTS.

Table with columns: DISTRICTS, AREA in Statute Acres., POPULATION, 1871., MARRIAGES, BIRTHS, DEATHS, TOTAL (including Illegitimate Births), BIRTHS (Including Illegitimate Births, Males, Females), DEATHS (Males, Females), and Excess of Births over Deaths. Section includes 6.—MIDDLESEX (ex-metrop.).

III.—SOUTH MIDLAND COUNTIES.—MARRIAGES, BIRTHS, AND DEATHS, 1872.—DISTRICTS.—continued.

Table with columns for Districts, Area in Statute Acres, Population, 1871, Total (Marriages, Births, Deaths), Births (Including Illegitimate, Illegitimate), and Deaths (Including Illegitimate, Illegitimate). Sub-sections include 7.-HERTFORDSHIRE, 8.-BUCKINGHAMSHIRE, 9.-OXFORDSHIRE, 10.-NORTHAMPTONSH., 11.-HUNTINGDONSHIRE, 12.-BEDFORDSHIRE, and 13.-CAMBRIDGESHIRE.

IV.—EASTERN COUNTIES.—MARRIAGES, BIRTHS, AND DEATHS, 1872.—DISTRICTS.

Table with columns for Districts, Area in Statute Acres, Population, 1871, Total (Marriages, Births, Deaths), Births (Including Illegitimate, Illegitimate), and Deaths (Including Illegitimate, Illegitimate). Sub-section 14.-ESSEX.

VI.—WEST MIDLAND COUNTIES.—MARRIAGES, BIRTHS, AND DEATHS, 1872.—DISTRICTS.—continued.

No.	DISTRICTS.	AREA in Statute Acres.	POPULATION, 1871.	TOTAL.			BIRTHS.				DEATHS.		EXCESS of Births over Deaths.	
				MARRIAGES.	BIRTHS.	DEATHS.	Including Illegitimate Births.		Illegitimate Births.		Males.	Females.		
							Males.	Females.	Males.	Females.				
25.—STAFFORDSHIRE.														
250	STAFFORD HLL		62,222	26,768	943	862	686	502	480	33	30	361	305	316
251	STONE H		86,532	94,626	171	365	437	413	432	29	25	328	309	326
252	NEWCASTLE-UNDER-LYME		20,718	30,225	280	1320	666	691	639	29	37	867	899	634
253	WOLSTANTON		12,440	68,632	230	3183	1793	1618	1585	105	109	963	813	1386
254	STOKE-UPON-TRENT HH		12,406	89,262	972	3875	2259	3053	1922	118	116	1168	1091	1716
255	LEEK H		70,323	28,093	229	1119	616	548	571	43	40	323	294	503
256	CHADLE		55,146	21,196	174	786	419	436	380	34	28	319	300	387
257	UTTOCKETON		62,890	14,325	105	410	238	309	201	31	18	117	131	172
258	BURTON-UPON-TRENT HL		87,700	62,628	431	2161	1147	1114	1060	58	45	617	630	1017
259	TANWORTH		45,482	16,509	123	698	337	307	301	30	31	186	151	271
270	LICHFIELD HHL		73,745	32,165	273	1107	650	577	580	33	34	965	885	457
271	PENKIRIDGE		71,626	32,705	199	992	480	487	505	24	22	960	820	512
272	WOLVERHAMPTON H		54,569	126,033	1258	5653	3496	2891	2762	140	125	1840	1666	2157
273	WALSALL HH		31,502	71,334	696	3102	2106	1541	1561	71	85	1148	960	994
274	WEST BROMWICH H		19,232	108,626	957	4899	2418	3891	2426	131	129	1283	1135	2291
275	DUDLEY HHH		18,040	124,125	1853	6540	4277	3381	3059	186	164	2268	2009	2063
26.—WORCHESTERSHIRE.														
276	STOURBRIDGE		16,200	73,266	570	3220	1871	1615	1614	87	102	959	912	1358
277	KIDDERMINSTER H		27,281	34,948	279	1231	621	633	598	28	32	322	289	610
278	TENBURY H		35,941	7,223	43	224	139	109	115	7	8	70	69	85
279	MARTLEY H		63,718	16,306	82	473	259	254	219	13	17	127	122	214
280	WORCESTER H		6,999	33,416	367	1048	696	629	509	33	26	525	544	315
281	BURTON-UPON-SAVERN L		53,016	32,676	119	630	369	319	311	8	9	182	184	281
282	EVERING		16,623	16,928	93	479	250	245	234	16	16	114	126	239
283	FEARSHAM		11,144	14,142	111	404	218	201	203	10	17	122	96	186
284	DRONITWICH H		55,226	22,443	205	757	400	379	378	29	30	185	215	327
285	BROMBORO		48,674	29,003	302	1012	585	528	484	45	35	399	368	427
286	KINGS NORTON		26,465	66,303	788	2389	1111	1221	1168	47	40	539	582	1278
27.—WARWICKSHIRE.														
287	BIRMINGHAM HHHHHHL		2,955	231,015	2596	9301	5823	4696	4620	186	192	3060	2763	3423
288	ASTON		31,466	146,818	1831	6496	3051	3190	3604	99	160	1640	1511	1645
289	MERRIDEN		48,818	10,994	59	322	188	149	173	8	9	107	81	124
290	ATHERSTONE		27,888	11,375	63	392	252	201	191	16	14	127	125	140
291	NUNEATON		20,428	12,432	117	480	259	253	227	12	16	124	125	221
292	BLICKHILL		19,405	17,450	172	666	363	347	319	15	23	192	176	236
293	COVENTRY HHH		6,512	40,172	449	1339	879	810	729	44	39	442	428	629
294	ROYAL H		30,755	15,048	168	660	385	390	400	25	26	199	186	375
295	SOLIHULL H		46,400	15,341	81	417	246	216	201	8	9	122	114	171
296	WARWICK HHL		66,741	48,640	371	1408	892	705	708	38	40	451	441	516
297	STRATFORD-ON-AVON H		78,576	22,373	150	709	387	355	356	21	26	184	203	322
298	ALCESTER		62,430	16,172	181	635	346	330	315	27	18	168	178	289
299	SHIPTON-ON-SOAR		78,899	19,677	115	650	357	329	321	34	24	177	160	313
300	SOUTHAM H		60,409	10,534	79	322	182	158	171	13	9	89	80	147

VII.—NORTH MIDLAND COUNTIES.—MARRIAGES, BIRTHS, AND DEATHS, 1872.—DISTRICTS.

28.—LEICESTERSHIRE.														
401	LUTTERWORTH		50,031	14,257	97	307	263	197	200	18	30	184	129	184
402	MARKEET HARBOUROUGH		84,084	18,781	85	482	292	392	251	11	11	145	124	173
403	BILLINGTON L		30,721	7,569	44	189	118	101	88	1	4	68	50	71
404	BLAYBY H		34,907	14,814	105	652	334	291	271	15	18	171	163	226
405	HINCKLEY		28,070	16,148	148	635	382	318	317	18	26	206	176	253
406	MARKEET BOSWORTH		53,860	18,746	111	473	265	239	233	18	24	131	124	207
407	ASHBY-DE-LA-ZOUCH		51,932	31,532	249	1038	781	531	527	40	46	379	372	507
408	LOUGHBOROUGH H		43,840	24,316	215	905	584	436	469	28	29	292	297	331
409	BARROW-UPON-SOAR H		47,968	21,663	120	760	485	374	386	35	31	245	242	275
410	LEICESTER HHL		6,200	64,320	1178	4138	2617	3003	3053	61	67	1002	937	1474
411	MELTON MOWBRAY		38,977	19,926	144	576	376	371	365	17	24	167	179	200
29.—RUTLANDSHIRE.														
412	OAKHAM		55,030	11,142	78	330	198	169	161	12	7	83	115	139
413	UPPINGHAM		52,522	12,243	89	386	210	189	177	14	13	108	108	126
30.—LINCOLNSHIRE.														
414	STAMFORD H		42,528	17,221	115	583	340	282	300	10	20	179	161	242
415	BOURN		90,044	19,981	139	694	401	350	344	26	27	191	191	226
416	SPALDING		86,771	23,184	182	757	441	408	354	34	23	219	222	316
417	HOLBEACH		107,399	19,351	157	678	373	332	344	21	25	192	181	306
418	LESTON		127,076	28,336	325	1254	734	606	648	51	56	370	364	530
419	BEOAFORD		131,777	26,334	180	897	419	446	451	43	35	226	194	478
420	GRANTHAM		104,229	30,606	260	993	625	572	491	32	31	245	260	477
421	LINCOLN HL		52,938	22,204	623	1818	1144	938	880	68	69	607	607	674
422	HORNCASTLE		118,328	24,764	146	734	429	360	374	19	29	233	195	305
423	SPILBY		140,669	22,246	210	896	476	498	400	34	36	262	214	423
424	LOUTH		170,06	34,808	247	1069	665	570	519	46	37	351	314	494
425	CAITON HH		174,52	46,885	402	1642	967	822	890	39	29	444	408	775
426	GLANFORD BRIDGE		104,670	36,230	250	1268	650	660	608	52	32	364	306	618
427	GAINSBOROUGH H		108,668	27,290	190	937	507	452	455	29	29	254	255	400
31.—NOTTINGHAMSHIRE.														
428	EAST RETFORD		91,594	23,025	153	727	413	378	349	29	38	301	217	509
429	WORKSOP H		78,379	25,247	193	853	503	434	418	35	18	273	220	349
430	MANSFIELD H		55,980	35,823	323	1433	867	740	693	63	60	441	426	526
431	BASFORD		88,029	34,561	778	3654	2081	1911	1723	137	114	1060	1091	1558
432	RADFORD L		6,800	33,780	380	1360	937	693	667	45	42	487	440	453

VII.—NORTH MIDLAND COUNTIES.—MARRIAGES, BIRTHS, AND DEATHS, 1872.—DISTRICTS.—continued.

Table with columns: No., DISTRICTS, AREA in Statute Acres., POPULATION, 1871., TOTAL (MARRIAGES, BIRTHS, DEATHS.), BIRTHS (Including Illegitimate Births, Males, Females), DEATHS (Including Illegitimate Deaths, Males, Females). Rows include 31.-NOTTINGHAMSH.-cont. and 32.-DERBYSHIRE.

VIII.—NORTH WESTERN COUNTIES.—MARRIAGES, BIRTHS, AND DEATHS, 1872.—DISTRICTS.

Table with columns: No., DISTRICTS, AREA in Statute Acres., POPULATION, 1871., TOTAL (MARRIAGES, BIRTHS, DEATHS.), BIRTHS (Including Illegitimate Births, Males, Females), DEATHS (Including Illegitimate Deaths, Males, Females). Rows include 33.-CHESHIRE and 34.-LANCASHIRE.

IX.—YORKSHIRE.—MARRIAGES, BIRTHS, AND DEATHS, 1872.—DISTRICTS.

Table with columns: No., DISTRICTS, AREA in Statute Acres., POPULATION, 1871., TOTAL (MARRIAGES, BIRTHS, DEATHS.), BIRTHS (Including Illegitimate Births, Males, Females), DEATHS (Including Illegitimate Deaths, Males, Females). Rows include 35.—WEST RIDING.

IX.—YORKSHIRE.—MARRIAGES, BIRTHS, AND DEATHS, 1872.—DISTRICTS—continued.

Table for Yorkshire districts (West Riding, North Riding) showing population, marriages, births, and deaths in 1872. Includes columns for Area in Statute Acres, Population, Total Marriages, Births, Deaths, and Deaths by sex.

X.—NORTHERN COUNTIES.—MARRIAGES, BIRTHS, AND DEATHS, 1872.—DISTRICTS.

Table for Northern Counties districts (Durham, Northumberland, Cumberland, Westmorland) showing population, marriages, births, and deaths in 1872. Includes columns for Area in Statute Acres, Population, Total Marriages, Births, Deaths, and Deaths by sex.

XL.—MONMOUTHSHIRE AND WALES.—MARRIAGES, BIRTHS, AND DEATHS, 1872.—DISTRICTS.

No.	DISTRICTS.	AREA in Statute Acres.	POPULATION, 1871.	TOTAL			BIRTHS.				DEATHS.		EXCESS OF Births over Deaths.	
				MARRIAGES.	BIRTHS.	DEATHS.	Including Illegitimate Births.		Illegitimate Births.		Males.	Females.		
							Males.	Females.	Males.	Females.				
42.—MONMOUTHSHIRE.														
577	CHEPSTOW		51,255	18,241	82	570	285	282	288	16	21	146	153	285
578	MONMOUTH HH		101,791	31,508	224	1043	503	529	514	33	36	270	253	340
579	ABERGAVENNY L		60,178	22,893	173	787	339	393	394	16	21	303	294	348
580	BEDWELTY		27,598	51,763	654	2277	1365	1167	1130	49	47	753	612	512
581	PONTPOOL		51,429	83,892	420	1342	698	683	659	29	22	359	329	344
582	NEWPORT HH		110,353	61,232	718	2262	1322	1166	1086	42	34	693	629	390
43.—SOUTH WALES.														
GLAMORGANSHIRE.														
583	CARDIFF HH		81,754	76,701	749	2766	1796	1425	1341	40	54	942	784	1040
584	PONTYFRIDD		78,490	51,921	505	2389	1533	1198	1191	58	50	901	632	920
585	MERTHYR TYDFIL HHH		69,989	104,239	1195	4236	2736	2173	2063	97	100	1677	1159	1490
586	BRIDGEND L		100,231	31,671	297	1110	740	533	557	31	29	413	323	379
587	NEATH L		162,817	64,619	594	2628	1461	1316	1312	60	67	794	667	1167
588	SWANSEA HH		44,166	67,337	848	2796	1446	1453	1363	47	51	765	681	1320
589	GOWER		30,903	9,290	58	336	140	162	174	6	5	78	62	136
CARMARTHENSHIRE.														
590	LLANELLY H		73,451	34,732	329	1470	769	726	744	42	28	382	397	761
591	LLANDOVERY		154,272	14,046	83	433	255	224	209	21	8	137	118	178
592	LLANDILOFAWR		97,207	16,976	160	563	343	292	271	28	19	162	181	220
593	CARMARTHEN HL		172,787	35,627	277	1077	768	539	538	36	48	596	373	399
PEMBROKESHIRE.														
594	NARBETH		124,418	20,332	130	619	390	315	304	34	27	198	192	229
595	PEMBROKE HH		63,263	20,061	244	908	488	493	603	45	32	241	247	306
596	HAVERFORDWEST H		169,750	34,480	222	1024	627	533	491	66	45	287	340	397
CARDIGANSHIRE.														
597	CARDIGAN		85,481	17,585	94	457	330	241	216	16	13	164	179	127
598	NEWCASTLE-IN-EMLYN		113,246	18,818	112	545	809	310	235	29	28	157	152	236
599	LAMPETER		75,710	9,973	79	264	156	134	130	18	17	82	76	196
600	ABERYON		65,704	13,377	63	386	298	193	198	14	17	105	103	178
601	ABERTYDITH H		125,022	27,439	298	800	375	409	391	22	14	307	295	235
602	TREGARON		122,050	10,677	65	330	181	154	166	18	21	95	86	129
BRECKNOCKSHIRE.														
603	BUILTH		102,963	8,264	51	241	147	131	110	15	11	65	79	94
604	BRECKNOCK H		136,793	17,724	153	328	322	284	244	14	15	165	159	206
605	CRICKDOWELL		53,022	20,147	232	755	329	388	367	21	21	282	247	226
606	HAY		89,495	10,797	69	310	173	188	162	15	11	97	78	139
RADNORSHIRE.														
607	PRESTON		20,116	3,869	23	118	57	66	52	3	3	41	16	61
608	KNIGHTON		101,995	10,323	45	312	172	151	161	16	24	73	97	149
609	RHAYADER		105,332	6,824	37	216	124	118	98	11	13	65	61	95
44.—NORTH WALES.														
MONTGOMERYSHIRE.														
610	MACHYNLETH		116,647	15,317	74	405	255	210	195	19	17	131	124	130
611	NEWTOWN H		139,151	24,554	166	857	415	458	419	55	41	211	204	442
612	FORDEN (MONTGOMERY)		87,884	18,858	135	583	325	322	261	20	24	133	172	258
613	LLANFYLIN		157,870	21,671	127	645	402	344	301	32	36	305	197	343
FLINTSHIRE.														
614	HOLYWELL		80,507	43,517	263	1446	873	741	705	30	37	449	424	573
DENBIGHSHIRE.														
615	WREXHAM HH		65,456	48,837	385	1906	1011	965	941	65	72	549	471	665
616	RUTHIN		95,833	15,299	69	396	293	194	202	7	17	133	146	193
617	ST. ASAPH HHL		35,894	27,878	206	819	621	432	287	37	31	397	314	336
618	LLANRWST		100,031	15,059	105	397	252	196	161	15	16	119	133	192
MERIONETHSHIRE.														
619	CORWEN		123,267	16,451	114	551	329	272	259	31	25	181	148	202
620	BALA		65,222	6,604	36	177	125	85	92	16	11	87	66	84
621	DOLGELLY		145,213	14,311	93	446	295	213	233	20	19	123	143	176
622	FESTINIOG H		138,714	24,141	174	948	450	484	464	56	29	342	248	426
CARNARVONSHIRE.														
623	PWLLHILL		92,528	20,974	133	591	368	318	273	38	33	301	167	229
624	CARNARVON H		97,285	39,137	273	1349	916	737	622	54	46	494	423	482
625	BANGOR HHH		108,338	36,567	270	1058	697	558	500	25	26	346	351	562
626	CONWAY		57,131	14,700	84	455	281	242	213	21	18	132	129	174
ANGLESEY.														
627	ANGLESEY H		123,082	53,127	220	976	763	504	472	49	58	388	373	233

I.—LONDON.—BIRTHS AND DEATHS, 1872—SUB-DISTRICTS.

No.	SUB-DISTRICTS.*	AREA in Statute Acres.	POPULATION, 1871.	TOTAL		BIRTHS.				DEATHS.		Excess of Births over Deaths.
				BIRTHS.	DEATHS.	Including Illegitimate Births.		Illegitimate Births.		Males.	Females.	
						Males.	Females.	Males.	Females.			
MIDDLESEX (part of).												
1.—KENSINGTON.												
1	St. Mary Paddington WH - - - -	806	58738	3094	1190	1122	973	68	56	555	565	974
2	St. John Paddington H - - - -	445	38085	748	640	364	379	9	10	317	323	103
3	Kensington Town W - - - -	1497	91645	3312	1743	1692	1630	93	100	860	862	1370
4	Brompton H - - - -	698	28654	781	491	462	379	8	17	343	348	390
5	St. Peter Hammersmith - - - -	185	6662	305	131	101	104	8	7	96	85	74
6	St. Paul Hammersmith H - - - -	2102	36029	1358	722	691	667	14	18	355	367	636
7	Fulham W - - - -	1716	23350	956	552	498	458	34	25	269	283	404
2.—CHELSEA.												
1	Chelsea South HH - - - -	804	26420	826	573	481	395	13	16	347	226	233
2	Chelsea North-West WwH - - - -	309	23277	856	674	615	408	84	33	894	370	182
3	Chelsea North-East - - - -	368	21392	640	393	315	336	9	9	199	194	347
3.—ST. GEORGE HANOVER SQUARE.												
1	Hanover Square H - - - -	430	18698	346	294	163	183	10	7	152	142	52
2	Mayfair W - - - -	137	13007	236	159	111	125	30	25	80	79	77
3	Belgrave HH - - - -	543	57972	1375	1206	828	757	34	26	653	675	267
4	St. John Westminster HHH - - - -	211	28478	1389	733	719	620	25	18	401	332	608
5	St. Margaret Westminster WWHH - - - -	613	27781	776	850	405	371	44	31	465	385	- 74
4.—WESTMINSTER.												
1	St. James's Square - - - -	84	10472	177	148	96	79	2	4	90	58	30
2	Golden Square W - - - -	54	12860	375	331	264	171	37	34	179	123	44
3	Berwick Street - - - -	94	10287	322	190	164	130	5	2	79	101	142
4	St. Anne Soho HH - - - -	54	17362	587	343	277	280	13	9	168	175	194
5.—MAYTLEBOW.												
1	All Souls HH - - - -	112	23579	886	797	437	449	15	20	430	367	89
2	Ravenshill Square - - - -	112	12425	309	218	154	155	4	3	114	99	96
3	Beckery WH - - - -	116	26384	665	339	428	445	104	73	433	465	- 21
4	St. Mary HH - - - -	103	21736	1031	619	515	516	147	140	188	224	619
5	Christchurch - - - -	513	33944	1133	734	564	569	47	24	345	291	309
6	St. John H - - - -	645	33126	959	659	503	456	22	18	321	338	300
6.—HAMPTSTEAD.												
1	Hamptstead WHHH - - - -	2948	32281	610	687	369	411	13	11	344	343	123
7.—PANCRAZ.												
1	Regent's Park - - - -	419	36300	1332	689	682	680	15	21	347	342	643
2	Tottenham Court wH - - - -	144	29870	900	791	469	421	43	26	409	382	109
3	Gray's Inn Lane H - - - -	154	29221	911	635	456	455	17	19	344	291	276
4	Somers Town - - - -	183	28333	1319	726	605	604	17	9	358	368	398
5	Camden Town W - - - -	170	17943	831	439	430	351	96	76	279	304	248
6	Kentish Town W - - - -	1602	68198	2634	1495	1295	1239	39	33	763	732	1189
8.—ISLINGTON.												
1	Islington West HHH - - - -	1226	97890	3718	1816	1853	1865	61	44	925	891	1902
2	Islington East WwH - - - -	1981	115958	4390	2280	2214	2116	107	134	1141	1289	1950
9.—HACKNEY.												
1	Stoke Newington H - - - -	638	9641	369	192	198	176	1	3	94	86	177
2	Stamford Hill - - - -	613	6598	290	121	109	111	6	1	57	64	99
3	West Hackney - - - -	427	29069	1076	577	539	527	10	11	274	308	499
4	Hackney WwHH - - - -	1795	30104	1673	1354	639	694	37	44	696	661	319
5	South Hackney - - - -	423	30389	1063	370	332	341	11	8	262	266	498
10.—ST. GILES.												
1	St. George Bloomsbury - - - -	123	17853	453	322	227	226	4	6	149	173	131
2	St. Giles South WH - - - -	64	19109	845	570	449	394	45	26	305	265	273
3	St. Giles North - - - -	59	16994	634	306	268	266	11	11	148	156	213
11.—STRAWD.												
1	Long Acre - - - -	36	11379	345	223	180	165	2	3	116	107	123
2	Charing Cross H - - - -	348	9659	146	275	75	73	1	3	174	101	- 127
3	St. Mary-le-Strand - - - -	58	9378	221	121	96	125	4	1	68	63	90
4	St. Clement Danes H - - - -	61	10723	309	412	166	143	3	6	266	176	- 103

* Sub-districts are sub-divisions of Districts, and comprise the Parishes or Places in which the Births and Deaths are registered by Registrars severally appointed for that purpose. The letter W denotes that the Sub-district contains within its limits a Workhouse Establishment belonging to the District or Union; w indicates that a Workhouse Establishment receiving inmates from other Districts than the one in which it stands is included; H indicates a Hospital or Infirmary; L a Lunatic Asylum; and repetitions of any of these letters show the number of such Institutions in each Registration Sub-district.

† Wherever the minus sign (-) is prefixed to the numbers given in the Column headed "Excess of Births over Deaths," it denotes that the Births in the Sub-district, instead of exceeding the Deaths, were, in fact, less than the Deaths to the extent stated. The Excess of Deaths over Births is often attributable to the mortality in Institutions. The Deaths in the principal Institutions of England in 1872 are given on pages 90-117.

I.—LONDON.—BIRTHS AND DEATHS, 1872—SUB-DISTRICTS—continued.

No.	SUB-DISTRICTS.	AREA in Statute Acres.	POPULATION, 1871.	TOTAL		BIRTHS.				DEATHS.		Excess of Births over Deaths.	
				BIRTHS.	DEATHS.	Including Illegitimate Births.		Illegitimate Births.		Males.	Females.		
						Males.	Females.	Males.	Females.				
MIDDLESEX (part of)—cont.													
12.—HOLBORN.													
1	St. George-the-Martyr HHHHH	-	104	20321	691	441	305	296	8	8	233	306	169
2	St. Andrew Eastern W	-	33	13329	389	591	193	196	18	17	298	293	-222
3	Saffron Hill	-	60	9096	254	168	121	133	5	3	85	83	82
4	St. James Clerkenwell W	-	73	18917	734	428	392	342	19	18	218	210	306
5	Anwell	-	83	16884	587	306	276	311	5	9	160	146	281
6	Pentonville	-	133	13337	489	271	238	231	3	8	138	133	242
7	Goswell Street	-	91	16242	578	336	284	294	4	7	170	166	242
8	Old Street H	-	51	12161	479	221	203	216	4	6	102	119	298
9	City Road WHHL	-	76	18391	1142	450	361	351	1	3	233	217	492
10	Whitecross Street	-	33	13792	480	298	260	239	7	7	148	150	189
11	Finlbury	-	79	10741	290	176	157	142	5	1	92	84	123
13.—LONDON CITY.													
1	St. Botolph HH	-	83	14540	473	291	234	239	6	4	147	144	182
2	Cripplegate	-	66	13638	376	248	167	209	5	2	126	122	126
3	St. Sepulchre H	-	48	7562	169	61	85	84	1	5	392	239	-482
4	St. Bride W	-	83	11185	315	218	160	155	7	7	117	101	97
5	Castle Baynard	-	55	4426	87	54	49	58	1	1	27	27	33
6	Christchurch	-	73	6270	74	64	32	42	-	-	39	34	36
7	Queenhithe	-	83	4753	103	71	63	42	3	-	40	31	34
8	Albhallows Barking	-	82	5764	92	91	51	41	2	-	44	47	1
9	Broad Street H	-	95	7845	162	137	78	84	-	2	74	63	25
14.—SHOREDITCH.													
1	Holywell	-	67	12430	392	216	208	189	9	2	104	112	176
2	St. Leonard HL	-	74	16545	642	402	327	315	10	6	187	215	240
3	Hoxton New Town W	-	132	27835	1259	707	664	386	58	42	355	354	542
4	Hoxton Old Town	-	117	26933	1067	521	540	547	8	5	275	246	562
5	Haggerston West W	-	151	24162	1115	755	550	539	25	29	383	372	369
6	Haggerston East H	-	127	19259	568	358	437	421	-	8	181	177	290
15.—BETHNAL GREEN.													
1	Hackney Road	-	141	29822	1326	628	630	687	9	4	317	311	606
2	Green WHL	-	890	42433	1894	1136	948	946	29	31	668	638	728
3	Church	-	131	26877	1096	607	544	532	2	5	231	256	289
4	Town	-	93	21272	905	419	471	434	2	4	210	209	485
16.—WHITECHAPEL.													
1	Artillery	-	25	6651	217	112	117	100	2	2	68	49	103
2	Spitalfields	-	52	15848	499	289	275	224	2	9	153	136	319
3	Mill End New Town W	-	58	15550	679	394	377	302	30	29	316	273	565
4	Whitechapel North	-	59	11597	473	232	246	227	2	10	192	192	222
5	Whitechapel Church H	-	46	7329	288	765	146	142	2	4	327	238	-477
6	Goodman's Fields	-	51	10381	373	212	207	166	3	4	118	94	161
7	Aldgate	-	87	9224	213	207	117	96	2	-	106	101	6
17.—ST. GEORGE-IN-THE-EAST.													
1	St. Mary	-	62	17900	724	346	367	357	7	12	189	157	378
2	St. Paul	-	84	21350	829	405	433	397	9	9	293	292	434
3	St. John W	-	97	8802	354	332	174	180	36	23	175	137	22
18.—STEPNEY.													
1	Shadwell W	-	108	11640	317	207	162	155	4	2	116	91	129
2	Ratcliff H	-	111	16131	540	296	267	273	4	8	164	132	244
3	Limehouse W	-	243	29919	1187	586	605	582	5	12	289	297	691
19.—MILE END OLD TOWN.													
1	Mill End Old Town Western	-	189	38128	1715	770	878	837	5	17	385	394	966
2	Mill End Old Town Eastern WWH	-	490	55024	2320	1165	1178	1142	44	40	596	609	1335
20.—POPLAR.													
1	Bow WHHL	-	1171	67765	2930	1940	1500	1450	38	41	1024	916	1019
2	Poplar WW	-	1164	48611	2037	1149	1079	978	38	34	601	548	908
SURREY (part of).													
21.—ST. SAVIOUR SOUTHWARK.													
1	Christchurch W	-	77	14373	567	365	309	288	23	16	214	151	302
2	St. Saviour H	-	126	15677	567	333	282	285	5	7	178	183	284
3	Kent-road	-	103	29421	734	377	369	365	5	8	197	180	327
4	Borough-road WH	-	64	16295	637	409	344	313	33	25	290	298	248
5	London-road HL	-	117	18641	735	431	341	394	6	14	203	228	294
6	Trinity Newington	-	146	23682	1092	445	541	461	12	7	332	193	527
7	St. Peter Walworth W	-	319	48248	1995	1151	1004	991	41	47	552	399	844
8	St. Mary Newington	-	167	16722	648	339	349	299	17	13	154	153	309

I.—LONDON.—BIRTHS AND DEATHS, 1872—SUB-DISTRICTS—continued.

No.	SUB-DISTRICTS.	AREA in Statute Acres.	POPULATION, 1871.	TOTAL		BIRTHS.				DEATHS.		Excess of Births over Deaths.
				BIRTHS.	DEATHS.	Including Illegitimate Births.		Illegitimate Births.		Males.	Females.	
						Males.	Females.	Males.	Females.			
SURREY (part of)—cont.												
22.—ST. OLAVE SOUTHWARK.												
1	St. Olave H - - - - -	55	4573	118	543	61	52	-	2	350	198	-430
2	St. John Horsleydown W - - - - -	69	10500	870	287	168	302	20	29	149	188	88
3	Leather Market - - - - -	98	16787	715	545	348	367	7	9	166	179	370
4	St. Mary Magdalen W - - - - -	143	18709	661	404	334	517	7	6	300	304	347
5	St. James Bermondsey - - - - -	391	47953	2296	225	1198	1173	14	18	488	437	1441
6	Rotherhithe W - - - - -	753	27096	1006	584	500	503	5	9	326	230	481
23.—LAMBETH.												
1	Waterloo-road First H - - - - -	67	14074	591	515	301	290	6	5	165	150	276
2	Waterloo-road Second H - - - - -	100	18465	953	391	494	469	51	44	302	189	572
3	Lambeth Church First H - - - - -	182	19492	704	809	371	338	12	15	476	353	-105
4	Lambeth Church Second W - - - - -	136	33833	1688	858	515	91	63	469	437	713	
5	Kennington First W - - - - -	490	41296	1487	733	769	718	17	12	355	378	754
6	Kennington Second - - - - -	498	31321	1015	608	512	508	18	10	341	363	513
7	Brixton w - - - - -	1429	35435	1277	841	663	614	10	10	402	439	436
8	Norwood W - - - - -	1009	12636	434	165	310	224	4	4	79	86	269
24.—WANDSWORTH.												
1	Clapham H - - - - -	1137	27347	864	485	447	417	9	12	323	253	879
2	Battersea W - - - - -	2203	54016	2374	1301	1219	1155	53	58	496	615	1773
3	Wandsworth HL - - - - -	3433	19783	630	365	308	287	8	8	309	136	265
4	Putney - - - - -	2235	9439	290	146	131	149	3	3	72	74	134
5	Streatham - - - - -	3480	14475	457	229	224	213	1	3	117	112	206
25.—CAMBERWELL.												
1	Dulwich - - - - -	1450	4041	63	53	40	42	-	-	28	25	29
2	Camberwell WLL - - - - -	1278	31254	1105	791	550	555	30	26	378	413	314
3	Peckham W - - - - -	1175	42190	1727	834	687	640	25	31	426	398	908
4	St. George - - - - -	447	33351	1377	672	714	663	21	11	339	333	705
KENT (part of).												
26.—GREENWICH.												
1	St. Paul Deptford - - - - -	1274	33714	2165	907	1100	1065	26	17	448	459	1259
2	St. Nicholas Deptford - - - - -	111	6474	226	129	115	113	1	5	60	69	97
3	Greenwich West - - - - -	307	21084	712	423	332	360	11	8	219	204	289
4	Greenwich East WH - - - - -	1434	19878	747	644	592	555	36	26	351	263	103
27.—LEWISHAM.												
1	Eltham H - - - - -	4494	4539	141	50	62	79	1	2	30	30	91
2	Lee - - - - -	1006	16440	452	221	224	218	3	2	102	119	231
3	Lewisham Village W - - - - -	3781	11513	440	218	225	307	12	10	111	107	222
4	Sydenham - - - - -	1623	19066	663	336	363	320	11	10	168	178	347
28.—WOOLWICH.												
1	Charlton - - - - -	1966	9564	263	166	187	126	8	1	102	64	97
2	Woolwich Dockyard - - - - -	412	17226	610	307	304	306	4	6	152	154	303
3	Woolwich Arsenal H - - - - -	714	15331	798	357	435	365	10	4	129	165	441
4	Pitmead West - - - - -	349	13027	518	309	256	239	4	6	96	118	306
5	Pitmead East W - - - - -	3089	15333	675	352	334	341	14	17	179	173	323

II.—SOUTH EASTERN COUNTIES.—BIRTHS AND DEATHS, 1872—SUB-DISTRICTS.

1.—SURREY (extra-metropolitan).												
29.—EPSOM.												
1	Carshalton w - - - - -	12226	18232	429	169	198	225	7	10	62	87	269
2	Epsom W - - - - -	12623	10051	398	210	133	185	5	8	102	104	58
3	Leatherhead - - - - -	16940	6717	220	91	126	104	2	1	50	41	236
30.—CHERTSEY.												
1	Walton H - - - - -	8231	7967	248	96	133	115	5	2	59	36	150
2	Chertsey W - - - - -	14783	9035	395	179	127	159	7	6	102	77	117
3	Chobham - - - - -	19130	6016	189	96	94	95	3	2	33	44	93
31.—GUILDFORD.												
1	Woking HL - - - - -	20429	9125	221	207	118	113	6	4	121	76	24
2	Ripley - - - - -	8661	2623	78	40	40	39	1	1	17	23	26
3	Albury - - - - -	19537	4308	137	64	76	61	1	4	23	39	73
4	Godalming WH - - - - -	6344	11118	325	223	170	145	12	18	121	102	92
5	Godalming - - - - -	14325	7993	244	127	126	116	5	7	68	66	117

II.—SOUTH EASTERN COUNTIES.—BIRTHS AND DEATHS, 1872—SUB-DISTRICTS—continued.

No.	SUB-DISTRICTS.	AREA in Statute Acres.	POPULATION, 1871.	TOTAL		BIRTHS.				DEATHS.		Excess of Births over Deaths.
				BIRTHS.	DEATHS.	Including Illegitimate Births.		Illegitimate Births.		Males.	Females.	
						Males.	Females.	Males.	Females.			
1.—SURREY (extra-metropolitan)												
—continued.												
32.—FARNHAM.												
1	Frimley <i>HH</i>	19574	27247	1081	415	548	533	8	8	245	170	666
2	Farnham <i>W</i>	19590	12020	440	200	225	215	10	15	100	91	240
33.—HAMBLETON.												
1	Witley <i>W</i>	28157	6826	222	101	117	105	11	7	58	43	121
2	Cranleigh	32721	8440	234	119	117	117	2	4	70	49	115
34.—DORKING.												
1	Capel <i>H</i>	24443	4449	152	55	77	79	2	1	27	23	101
2	Dorking <i>WH</i>	16078	9920	340	174	166	174	4	5	98	76	168
35.—REIGATE.												
1	Reigate <i>WHL</i>	22538	20060	660	326	331	329	15	8	183	141	334
2	Horley	28592	7242	249	103	131	118	4	5	55	50	144
36.—GODSTONE.												
1	Godstone <i>WL</i>	43950	18541	412	419	200	212	10	14	228	191	— 7
37.—CROYDON.												
1	Croydon <i>W^oH</i>	20851	71319	2492	1238	1272	1220	54	55	648	590	1234
2	Mitcham <i>W</i>	11607	12594	432	192	236	196	6	5	91	101	249
38.—KINGSTON.												
1	Wimbledon <i>HH</i>	3220	9087	304	139	159	145	2	4	84	55	163
2	Kingston <i>WH</i>	8523	27489	1017	473	492	325	18	21	225	243	344
3	Esher	8095	9188	311	182	151	160	6	4	67	62	179
4	Hampton	4565	10185	361	134	186	175	8	4	57	77	227
39.—RICHMOND.												
1	Richmond <i>WH</i>	2160	16820	321	329	256	265	9	16	176	123	128
2	Mortlake	2823	9316	298	153	152	146	3	5	75	75	145
2.—KENT (extra-metropolitan).												
40.—BROMLEY.												
1	Bromley <i>H</i>	23295	21253	738	258	309	269	10	7	113	148	489
2	Chislehurst <i>W</i>	17043	10931	377	195	192	185	9	9	100	86	182
41.—DARTFORD.												
1	Bexley <i>H</i>	12541	10500	698	317	353	345	8	8	162	153	361
2	Dartford <i>WL</i>	16968	16466	641	285	334	307	17	7	161	124	325
3	Farningham	22825	6312	179	78	87	92	4	3	43	36	101
42.—GRAVESEND.												
1	Gravesend <i>WH</i>	1256	21265	653	407	327	311	15	14	208	199	351
43.—NORTH ATLESFORD.												
1	Northfleet	20176	10474	383	183	211	174	5	12	105	78	302
2	Strood <i>W</i>	17312	11087	444	217	217	227	8	10	121	96	227
44.—HOO.												
1	Hoo <i>W</i>	19859	3143	122	67	72	50	6	3	38	29	53
45.—MEDWAY.												
1	Rochester <i>HH</i>	12080	18022	570	375	282	288	16	11	204	171	193
2	Gillingham <i>WH</i>		41128	1351	749	700	651	31	25	451	288	639
46.—MALLING.												
1	Aylesford	18082	9355	405	161	196	209	10	12	79	82	344
2	East Peckham <i>W</i>	12162	7755	265	170	149	116	15	13	102	68	82
3	Wrotham	16276	5778	166	92	84	82	6	1	46	40	74
47.—SEVENOAKS.												
1	Shoreham	19575	5748	203	111	94	114	5	2	39	52	97
2	Sevenoaks <i>W</i>	21199	10855	339	201	196	163	11	8	106	95	128
3	Penshurst	20319	7564	253	81	128	125	2	7	41	40	173
48.—TUNBRIDGE.												
1	Tunbridge Wells <i>H</i>	50730	24745	804	447	420	384	16	13	217	203	507
2	Tunbridge <i>W</i>	13720	18720	515	268	254	261	29	20	142	120	347
3	Brenehley	13929	6190	219	85	107	112	4	4	45	37	134

II.—SOUTH EASTERN COUNTIES.—BIRTHS AND DEATHS, 1872—SUB-DISTRICTS—continued.

No.	SUB-DISTRICTS.	AREA in Statute Acres.	POPULATION, 1871.	TOTAL		BIRTHS.				DEATHS.		Excess of Births over Deaths.	
				BIRTHS.	DEATHS.	Including Illegitimate Births.		Illegitimate Births.		Males.	Females.		
						Males.	Females.	Males.	Females.				
2.—MERT (extra-metrop.)—cont.													
49.—MAIDSTONE.													
1	Yalding - - - - -		10999	4869	175	80	96	79	2	6	23	47	95
2	Marden W - - - - -		15808	5024	170	157	98	77	3	13	92	65	13
3	Loose W - - - - -		8063	2928	181	101	88	93	4	4	33	48	80
4	West Maidstone L - - - - -		1989	12766	363	285	175	187	10	8	150	185	77
5	East Maidstone HH - - - - -		2019	13480	486	298	252	224	22	15	156	142	188
50.—HOLLINGBOURN.													
1	Hollingbourn W - - - - -		22217	4689	159	112	85	76	6	8	68	44	47
2	Latham - - - - -		16381	8794	180	61	63	58	3	3	39	32	8
3	Headcorn - - - - -		19147	5634	199	86	101	98	8	2	46	40	118
51.—CRANBROOK.													
1	Cranbrook W - - - - -		20578	6823	205	104	101	104	7	5	55	49	101
2	Hawkhurst - - - - -		20260	7172	251	98	126	115	11	7	66	40	125
52.—TESTERDEN.													
1	Bolviden - - - - -		20715	4201	149	56	81	68	5	4	29	27	98
2	Testerden W - - - - -		26610	6570	211	110	104	107	6	8	61	49	101
53.—WEST ASHFORD.													
1	Calehill W - - - - -		22266	5415	165	77	75	90	3	3	26	29	88
2	Ashford WH - - - - -		19801	11815	412	161	226	186	14	9	94	77	251
54.—EAST ASHFORD.													
1	Alldington - - - - -		16043	2626	91	39	51	40	7	5	30	19	52
2	Brabourne W - - - - -		11183	4332	155	77	76	79	3	5	24	43	78
3	Wye - - - - -		27247	6158	171	84	88	88	2	2	38	46	87
55.—BRIDGE.													
1	Chartham - - - - -		18223	5083	174	82	95	79	1	2	29	43	92
2	Barham W - - - - -		22371	6106	201	100	119	82	9	4	60	40	101
56.—CANTERBURY.													
1	Canterbury WH - - - - -		3121	16510	508	309	235	268	10	13	198	206	104
57.—BLEAN.													
1	Sturry - - - - -		9791	6426	206	126	91	115	4	4	55	71	80
2	Herne WH - - - - -		12887	5359	167	121	82	85	7	2	65	56	46
3	Whitstable - - - - -		8543	6424	247	99	131	116	1	2	31	48	148
58.—FAVERSHAM.													
1	Boughton - - - - -		20428	5557	176	65	91	85	8	2	30	35	111
2	Faversham W - - - - -		8155	11526	456	244	229	227	8	15	131	113	212
3	Teynham - - - - -		15101	5194	182	76	94	88	4	2	47	29	106
59.—MILTON.													
1	Milton W - - - - -		31215	10217	786	397	431	355	13	23	212	185	389
60.—SHEPPEY.													
1	Minster WH - - - - -		8200	16280	575	222	223	282	6	10	180	122	228
2	Eastchurch - - - - -		14153	1635	35	25	23	32	1	-	16	9	20
61.—THAMPTON.													
1	Minster W - - - - -		17023	4298	170	106	87	83	14	12	63	43	64
2	Margate WH - - - - -		4872	12908	405	201	207	126	10	11	141	100	164
3	Ramsgate H - - - - -		8098	22623	730	412	371	359	22	8	220	192	313
62.—EASTRY.													
1	Sandwich W - - - - -		24226	9073	231	175	145	136	8	9	92	83	106
2	Wingham - - - - -		8447	2227	80	30	37	43	1	1	17	13	40
3	Eythorn - - - - -		8630	2155	56	28	33	23	1	-	17	11	28
4	Deal HH - - - - -		8601	12114	273	245	208	170	4	3	112	123	122
63.—DOVER.													
1	St. James HH - - - - -		9707	14258	448	267	253	125	9	4	125	122	81
2	St. Mary H - - - - -		120	10005	320	243	174	146	9	3	125	121	74
3	Hougham WH - - - - -		19225	10986	378	221	204	174	12	9	170	111	97
64.—ELHAM.													
1	Folkstone - - - - -		7048	12624	621	276	251	200	12	10	154	122	225
2	Elham W - - - - -		20242	2622	113	78	60	53	7	2	48	30	55
3	Hythe - - - - -		15062	6221	188	94	97	91	2	4	44	50	94
65.—ROMNEY MARSH.													
1	New Romney W - - - - -		20223	2267	118	51	58	60	-	11	31	20	67
	Lydd - - - - -		24247	2118	111	43	51	60	-	2	22	16	66

II.—SOUTH EASTERN COUNTIES.—BIRTHS AND DEATHS, 1872—SUB-DISTRICTS—continued.

No.	SUB-DISTRICTS.	AREA in Statute Acres.	POPULATION, 1871.	TOTAL		BIRTHS.				DEATHS.		Excess of Births over Deaths.	
				BIRTHS.	DEATHS.	Including Illegitimate Births.		Illegitimate Births.		Males.	Females.		
						Males.	Females.	Males.	Females.				
3.—SUSSEX.													
66.—RYE.													
1	Rye W - - - - -		15290	6450	178	124	96	82	11	7	62	58	54
2	Beckley - - - - -		23073	5542	194	101	94	109	4	6	52	49	52
67.—HASTINGS.													
1	Ore W - - - - -		11372	4281	177	87	96	81	12	12	46	41	90
2	All Saints - - - - -		585	7985	272	177	181	141	7	6	25	84	105
3	St. Mary-in-the-Castle HH - - - - -		2070	2376	638	379	313	325	12	11	188	196	239
68.—BATTLE.													
1	Bexhill - - - - -		20690	5354	179	67	86	93	5	7	24	43	112
2	Ewhurst - - - - -		12864	2680	89	31	35	54	1	7	13	16	38
3	Battle W - - - - -		20476	6729	173	88	89	89	6	4	53	35	99
69.—EASTBOURNE.													
1	Westham - - - - -		18927	2749	92	41	44	48	-	2	15	26	51
2	Eastbourne WHH - - - - -		19145	12677	431	192	219	212	7	12	91	101	229
70.—HAILSHAM.													
1	Hailsham - - - - -		25245	6143	182	88	95	87	2	3	38	50	94
2	Hellingly W - - - - -		29120	6878	245	108	134	111	8	10	55	53	127
71.—TICEHURST.													
1	Ticehurst W - - - - -		15323	5171	179	103	95	84	11	7	49	59	74
2	Salhurst - - - - -		11827	3290	131	62	71	60	2	2	31	31	39
3	Wadhurst - - - - -		15289	5003	128	80	96	102	7	4	41	39	118
4	Frant - - - - -		9036	3263	98	44	52	46	2	1	23	21	54
72.—UCKFIELD.													
1	Rotherfield - - - - -		28337	6077	237	122	119	118	5	4	54	56	115
2	Framfield - - - - -		14918	3695	133	52	74	59	3	2	31	21	81
3	Ladfield W - - - - -		5819	2846	83	61	43	40	8	1	38	23	33
4	Maresfield - - - - -		25156	5988	178	71	90	79	13	3	37	34	167
73.—EAST GRINSTEAD.													
1	Withyham - - - - -		18333	3510	119	44	51	68	3	3	20	24	75
2	East Grinstead W - - - - -		24810	7870	249	148	134	115	12	7	82	65	164
3	Worth - - - - -		18883	4924	165	56	78	85	3	2	28	28	167
74.—COCKFIELD.													
1	Lindfield - - - - -		18683	4889	167	64	74	93	3	6	41	23	163
2	Cuckfield W - - - - -		24594	7791	273	115	132	141	8	8	64	61	129
3	Hurstpierpoint - - - - -		18576	7390	239	104	107	132	4	4	56	48	133
75.—LEWES.													
1	Ditchling WL - - - - -		17814	4682	127	120	63	64	2	3	62	58	7
2	Chadley WW - - - - -		18464	4934	131	67	73	78	6	6	41	27	84
3	Lewes WH - - - - -		5870	11111	349	183	162	187	13	6	86	97	168
4	Westfrie W - - - - -		14494	2449	89	23	41	39	2	4	12	11	27
5	Newhaven W - - - - -		11751	3832	124	55	69	65	3	1	34	21	57
6	Rottingdean WH - - - - -		16711	2934	72	37	37	33	2	2	24	13	35
76.—BRIGHTON.													
1	Kemp Town - - - - -		14764	3225	231	135	170	170	8	5	108	123	94
2	St. Peter WH - - - - -		32490	2054	1371	1054	1020	1020	95	78	689	682	683
3	The Palace HH - - - - -		1462	21747	424	310	210	214	11	11	140	170	114
77.—STEYNING.													
1	Shoreham W - - - - -		24100	25503	758	407	380	373	16	13	193	214	321
2	Steyning - - - - -		33371	6970	174	86	86	88	4	3	47	39	85
78.—HORSHAM.													
1	South Horsham - - - - -		17616	3945	132	42	65	67	3	2	25	19	80
2	North Horsham W - - - - -		32578	11567	374	201	195	179	9	16	114	87	173
3	West Horsham - - - - -		19888	3819	130	45	77	53	5	1	23	22	85
79.—PETWORTH.													
1	Petworth Northern WW - - - - -		24613	4343	116	69	55	61	2	2	39	34	47
2	Petworth Southern WH - - - - -		20134	3793	178	99	86	92	3	3	57	42	79
80.—THAKHAM.													
1	Pulborough - - - - -		17490	3979	150	69	76	54	4	3	34	31	42
2	Washington W - - - - -		22535	4443	153	54	68	87	6	11	28	26	101
81.—EAST PRESTON.													
1	Worthing H - - - - -		10254	10866	325	194	160	163	10	9	105	86	111
2	Littlehampton W - - - - -		12180	6411	246	124	132	114	9	3	66	55	122
3	Arundel - - - - -		12221	4314	131	52	69	62	2	2	29	26	79

II.—SOUTH EASTERN COUNTIES.—BIRTHS AND DEATHS, 1872—SUB-DISTRICTS—continued.

No.	SUB-DISTRICTS.	AREA in Statute Acres.	POPULATION, 1871.	TOTAL		BIRTHS.				DEATHS.		Excess of Births over Deaths.
				BIRTHS.	DEATHS.	Including Illegitimate Births.		Illegitimate Births.		Males.	Females.	
						Males.	Females.	Males.	Females.			
3.—SUSSEX—continued.												
82.—WESTHAMPTON.												
1	Manhood - - - - -	17455	8507	121	41	70	51	-	1	22	19	80
2	Wyke - - - - -	11453	3218	81	53	26	45	1	4	29	23	29
3	South Basted - - - - -	3038	3734	100	57	44	56	3	3	24	33	37
4	Yapton - - - - -	13674	3050	97	40	45	33	3	1	19	31	44
5	Boxgrove W - - - - -	10753	4188	126	53	59	67	5	5	49	33	33
6	Singleton - - - - -	13632	1453	40	26	13	27	2	1	12	14	14
83.—CHICHESTER.												
1	Chichester WH - - - - -	1880	8205	248	200	183	115	9	4	105	95	48
84.—MIDHURST.												
1	Midhurst W - - - - -	24047	6107	193	104	97	96	2	6	53	51	89
2	Farnhurst - - - - -	14040	2206	87	40	51	26	-	-	20	20	47
3	Harting - - - - -	27608	4738	152	89	84	68	4	6	32	27	38
85.—WESTBOURNE.												
1	Funtington - - - - -	18766	2207	84	41	35	49	-	1	22	19	43
2	Westbourne W - - - - -	14120	4014	150	60	72	78	5	1	38	33	60
4.—HAMPSHIRE.												
86.—HAVANT.												
1	Havant W - - - - -	14191	8144	230	143	121	109	5	6	63	80	87
87.—PORTSEA ISLAND.												
1	Kingston WH - - - - -	2616	28541	1117	964	555	563	17	28	454	480	153
2	Portsea Town HH - - - - -	216	18430	494	368	251	243	7	4	204	164	128
3	Portsmouth Town - - - - -	126	11169	220	160	116	104	4	3	81	79	60
4	Landport - - - - -	1874	55455	2078	1186	1083	963	23	26	607	559	910
88.—ALVERSTOKE.												
1	Alverstoke WH - - - - -	2843	22644	810	498	448	363	15	14	312	181	317
89.—FAREHAM.												
1	Fareham WL - - - - -	18128	10802	202	248	147	155	9	7	124	122	56
2	Titchfield - - - - -	19448	5999	170	85	89	81	5	4	42	41	87
90.—ISLE OF WIGHT.												
1	Cowes - - - - -	9308	11104	355	142	181	174	3	7	68	74	218
2	Newport WH - - - - -	21307	14259	432	351	211	221	20	25	178	183	101
3	Ryde H - - - - -	16634	24394	504	390	433	371	16	16	207	183	414
4	Godshill H - - - - -	22291	10088	225	171	150	135	10	7	98	78	114
5	Calbourne - - - - -	23356	6374	169	66	67	52	4	3	41	45	63
91.—LYMINGTON.												
1	Lymington W - - - - -	25014	8225	242	117	120	112	13	6	60	57	125
2	Milford - - - - -	14934	4041	141	84	77	64	3	4	27	27	87
92.—CHRISTCHURCH.												
1	Christchurch WHHHH - - - - -	31977	16288	527	283	268	259	13	7	144	139	244
93.—RINGWOOD.												
1	Ringwood W - - - - -	34985	5397	164	70	74	90	2	6	38	32	94
94.—FORDINGBRIDGE.												
1	Fordingbridge WH - - - - -	25133	6441	199	83	97	103	7	3	39	44	116
95.—NEW FOREST.												
1	Lymhurst - - - - -	24491	2315	97	55	58	41	4	-	21	34	42
2	Fawley - - - - -	23148	4081	115	64	65	47	3	-	29	35	51
3	Eling W - - - - -	21707	6160	176	97	102	74	7	10	44	33	79
96.—SOUTHAMPTON.												
1	Southampton WH - - - - -	1234	48055	1649	969	847	802	33	31	554	435	660
97.—SOUTH STONEHAM.												
1	St. Mary Extra HL - - - - -	6307	7443	261	153	120	121	2	6	105	48	108
2	South Stoneham W - - - - -	10565	11808	423	193	222	200	15	16	106	87	220
3	Millbrook - - - - -	9629	12255	433	176	225	206	9	7	85	91	267
98.—ROMSEY.												
1	Romsey W - - - - -	12443	6228	213	105	109	104	5	9	62	41	110
2	Michelmersh - - - - -	12628	4264	128	61	70	68	3	1	30	31	77

II.—SOUTH EASTERN COUNTIES.—BIRTHS AND DEATHS, 1872—SUB-DISTRICTS—continued.

No.	SUB-DISTRICTS.	AREA in Statute Acres.	POPULATION, 1871.	TOTAL		BIRTHS.				DEATHS.		Excess of Births over Deaths.	
				BIRTHS.	DEATHS.	Including Illegitimate Births.		Illegitimate Births.		Males.	Females.		
						Males.	Females.	Males.	Females.				
4.—HAMPSHIRE—continued.													
99.—STOCKBRIDGE.													
1	Broughton		24788	5694	103	41	54	51	2	3	25	16	64
2	Stockbridge W		20699	3623	110	64	55	55	3	1	41	23	46
100.—WINCHESTER.													
1	Mitchelever		16851	2334	71	28	33	38	3	1	21	17	35
2	The Worthys		21409	2743	79	45	42	37	2	2	30	15	34
3	Winchester WH		4093	17003	598	362	276	232	18	15	184	178	146
4	Twyford		19051	4617	151	52	64	67	9	2	34	28	39
5	Hursley W		16657	2579	67	28	36	31	1	1	11	17	29
101.—DROXFORD.													
1	Bishops Waltham		12809	3761	111	45	51	60	1	1	27	18	62
2	Westmeon		13821	2379	57	24	29	28	-	3	11	13	53
3	Hambledon WH		22254	5610	179	79	86	93	7	6	40	39	100
102.—CATHERINGTON.													
1	Horndean W		13146	2769	89	43	47	42	1	2	26	17	42
103.—PETERSFIELD.													
1	Petersfield WH		25447	6969	240	98	109	121	10	5	58	40	142
2	Eastmeon		20353	2703	101	39	56	45	4	3	21	14	52
104.—ALRESFORD.													
1	Ropley		23003	3536	107	58	57	50	2	-	32	26	49
2	Alresford W		18731	3734	107	54	61	46	3	3	22	32	53
105.—ALTON.													
1	Alton W		33825	8890	327	152	154	173	8	10	75	77	175
2	Binsted		27936	6109	194	86	101	93	7	7	47	39	108
106.—HARTLEY WINTNEY.													
1	Odham		24452	6775	195	79	105	90	5	2	41	36	116
2	Farnborough		12244	3614	240	121	113	127	2	3	79	42	119
3	Hartley Wintney W		19993	5212	162	87	84	78	6	8	40	38	75
107.—BASINGSTOKE.													
1	Basingstoke W		19884	8810	278	113	137	121	11	9	60	53	133
2	Bramley		21591	4874	152	80	83	79	2	1	37	43	62
3	Dummer		32444	4421	127	66	74	53	6	1	38	28	61
108.—WHITCHURCH.													
1	Whitechurch W		29513	5606	168	110	95	73	4	7	55	53	58
109.—ANDOVER.													
1	Longparish		27353	4882	139	47	69	70	5	5	30	27	62
2	Ludgershall		24658	3416	95	40	49	46	2	1	20	20	35
3	Andover WH		12973	6848	203	134	112	93	8	9	77	67	71
4	Hurstbourne Tarrant		18898	2944	89	39	46	43	-	5	12	19	59
110.—KINGSCLERE.													
1	Higbeler		19000	3154	113	39	59	54	4	1	18	21	74
2	Kingsclere W		27287	5422	196	106	96	100	1	10	47	39	90
5.—BERKSHIRE.													
111.—NEWBURY.													
1	Thatcham		15327	5310	191	79	97	94	5	11	44	33	112
2	Newbury W		6521	7597	251	154	125	126	10	5	89	74	97
3	Speen H		21108	7734	215	103	107	108	5	5	52	51	112
112.—HUNGERFORD.													
1	Kintbury		23733	4362	130	63	73	57	6	7	39	38	63
2	Hungerford W		40390	9627	317	179	170	147	10	9	84	93	128
3	Lambourne		33964	5360	170	82	82	88	4	1	44	38	88
113.—FARINGDON.													
1	Shrivenham		21871	4553	130	77	94	66	8	5	39	33	53
2	Faringdon W		18440	6013	200	106	97	103	14	7	57	49	94
3	Buckland		22765	4725	140	66	75	65	7	5	25	40	74
114.—ABINGDON.													
1	Fyfield		7963	1327	61	23	30	31	1	2	13	11	36
2	Abingdon W		12983	8070	313	202	199	137	5	13	101	101	111
3	Comar		15118	3649	125	71	62	63	3	2	39	33	54
4	Neuham Courtney L		13009	2603	91	36	46	45	2	3	43	43	5
5	Sutton Courtney		10377	4112	151	69	69	82	6	6	33	38	82

II.—SOUTH EASTERN COUNTIES.—BIRTHS AND DEATHS, 1872—SUB-DISTRICTS—continued.

No.	SUB-DISTRICTS.	AREA in Statute Acres.	POPULATION, 1871.	TOTAL		BIRTHS.				DEATHS.		Excess of Births over Deaths.
				BIRTHS.	DEATHS.	Including Illegitimate Births.		Illegitimate Births.		Males.	Females.	
						Males.	Females.	Males.	Females.			
5.—BERKSHIRE—continued.												
115.—WANTAGE.												
1	Wantage W	22653	7471	246	109	131	117	14	13	60	49	139
2	Islay	23629	8377	196	75	110	86	11	4	47	28	121
3	Hindred	19655	4512	131	65	64	67	2	3	33	32	66
116.—WALLINGFORD.												
1	Cholsey L	22611	6639	236	116	123	113	7	7	24	62	122
2	Wallingford W	18049	7399	263	144	117	136	7	7	67	77	109
117.—BRADFIELD.												
1	Bucklebury W	23949	5335	192	106	85	107	4	7	49	57	86
2	Mortimer	23402	4936	141	73	83	59	4	4	31	39	68
3	Tilhurst	15815	3362	161	80	73	78	4	6	38	42	71
118.—READING.												
1	St. Mary W	1646	14282	578	288	304	274	14	15	147	141	290
2	St. Lawrence	215	4718	154	92	80	74	5	9	38	54	62
3	St. Giles H	2338	14240	540	261	271	269	15	8	151	130	259
119.—WOKINGHAM.												
1	Wokingham W	23107	6348	376	110	143	133	7	7	49	61	166
2	Wargrave	19119	7347	255	114	137	118	4	3	56	53	141
120.—COOKHAM.												
1	Bray	16462	7735	258	104	132	136	3	3	49	55	134
2	Cookham W	12060	7138	265	139	135	120	6	9	74	65	116
121.—EASTHAMPTREAD.												
1	Bracknell WH	20614	7421	220	106	102	118	4	4	50	56	114
2	Sandhurst L	4663	3211	94	43	50	44	-	1	26	15	51
122.—WINDSOR.												
1	Egham	14833	9505	307	140	139	168	10	7	76	64	167
2	Windsor WHH	7999	17220	632	343	259	273	12	8	194	149	189

III.—SOUTH MIDLAND COUNTIES.—BIRTHS AND DEATHS, 1872—SUB-DISTRICTS.

6.—MIDDLESEX— (extra-metropolitan).												
123.—STAINES.												
1	Sunbury	11055	9690	307	158	159	148	6	5	96	80	149
2	Staines W	13277	10339	374	193	179	195	10	7	106	85	181
124.—UXBRIDGE.												
1	Hillingdon WH	6029	9712	339	190	171	168	12	13	100	90	149
2	Uxbridge	6178	6329	157	83	86	69	2	3	40	43	74
3	Hayes wL	14587	10497	310	334	163	147	6	5	150	174	14
125.—BRENTFORD.												
1	Ialeworth W	6966	19980	685	397	346	330	17	15	232	165	233
2	Twickenham	2415	10523	366	167	172	194	10	6	84	73	209
3	Brentford L	4347	20279	706	349	267	241	13	15	186	163	359
4	Chiswick	1216	8306	306	174	153	153	2	5	96	76	132
5	Action wH	6083	12283	453	214	222	231	1	9	119	95	229
126.—HENDON.												
1	Harrow	12890	10669	349	169	166	183	3	2	94	85	150
2	Edgware	6994	8450	114	42	58	55	3	2	19	23	72
3	Willesden	4983	15919	632	317	239	223	10	7	171	146	315
4	Hendon WH	8382	6972	263	136	141	122	3	7	87	69	107
127.—BARNET.												
1	South Mimms	15419	5924	173	97	93	80	2	3	55	42	76
2	Barnet W	5423	7732	252	134	114	138	5	4	73	61	118
3	Finchley L	4688	11493	372	246	195	177	2	4	190	156	26
128.—EDMONTON.												
1	Hornsey H	3089	19357	807	353	269	408	7	5	186	167	454
2	Tottenham H	4642	22269	896	431	437	459	8	10	300	221	453
3	Edmonton Wsw	7483	13890	421	261	207	214	10	13	200	181	40
4	Enfield W	12653	10034	556	223	221	265	7	10	114	109	333
5	Waltham Abbey	11017	6197	185	71	89	89	2	1	36	35	114
6	Cheshunt	6493	7316	264	122	126	128	9	6	69	63	142

III.—SOUTH MIDLAND COUNTIES.—BIRTHS AND DEATHS, 1872.—SUB-DISTRICTS.—continued.

No.	SUB-DISTRICTS.	AREA in Statute Acres.	POPULATION, 1871.	TOTAL		BIRTHS.				DEATHS.		Excess of Births over Deaths.	
				BIRTHS.	DEATHS.	Including Illegitimate Births.		Illegitimate Births.		Males.	Females.		
						Males.	Females.	Males.	Females.				
7.—HERTFORDSHIRE.													
129.—WARE.													
1	Hoddesdon		7982	8809	162	81	81	81	2	2	44	37	81
2	Stanstead		7839	2506	85	29	48	37	1	1	14	15	56
3	Ware W		6900	5858	210	156	93	117	1	1	74	62	74
4	Standon		13076	8287	90	55	48	42	2	2	30	26	34
130.—BISHOP STORTFORD.													
1	Sawbridgeworth		12885	4462	143	81	73	70	5	2	40	41	62
2	Stansted		16326	3907	195	64	96	99	2	3	34	30	141
3	Bishop Stortford W		12732	9015	277	163	139	138	9	13	92	71	114
4	Braughing		12240	2836	90	50	55	35	3	1	30	20	60
131.—ROYSTON.													
1	Buntingford W		28351	6467	290	120	114	95	11	7	61	59	80
2	Royston H		30294	10223	378	164	195	182	12	7	86	76	214
3	Melbourn W		27236	9400	334	169	172	162	7	6	83	86	163
132.—HITCHIN.													
1	Baldock		28660	9372	320	160	159	161	10	8	80	80	100
2	Hitchin WH		36187	18284	683	347	307	318	28	23	180	167	228
133.—HERTFORD.													
1	Watton		16183	4067	189	62	81	68	6	5	36	36	77
2	Hertford WH		18277	11942	339	213	194	148	11	12	114	99	126
134.—HATFIELD.													
1	Hatfield W		22027	6359	235	126	116	119	9	8	74	52	100
2	Welwyn W		6457	2272	75	46	46	29	1	-	28	18	29
135.—ST. ALBANS.													
1	Harpenden		20075	7778	267	134	149	118	13	13	72	62	123
2	St. Albans WH		14240	13301	487	292	332	305	14	17	144	148	148
136.—WATFORD.													
1	Bushey		8925	6472	221	109	122	69	2	1	61	48	112
2	Watford WH & L		10792	12071	361	301	197	164	12	3	221	176	30
3	Rickmansworth		11487	5951	187	134	122	85	4	2	68	66	53
4	Abbots Langley		6213	2638	91	22	65	58	2	2	15	7	89
137.—HEMEL HEMPSTEAD.													
1	Kings Langley		8818	2875	102	61	53	47	5	2	32	19	51
2	Hemel Hempstead WH		7136	8730	167	167	148	150	15	9	89	68	141
3	Hemel Hempstead		19060	8111	118	50	60	58	8	5	22	25	68
138.—BERKHAMPTSTEAD.													
1	Berkhamstead W		9474	6342	240	116	129	111	7	9	57	59	124
2	Tring		15109	7757	270	138	141	129	11	10	70	68	182
8.—BUCKINGHAMSHIRE.													
139.—AMERSHAM.													
1	Misenden		6231	2382	104	41	54	50	6	2	30	21	62
2	Chesham H		13562	6746	251	138	122	129	2	4	77	61	113
3	Amersham W		10544	3259	106	99	65	61	7	6	41	48	7
4	Chalfont H		10192	3197	88	62	53	35	5	3	26	26	36
5	Beaconsfield		9401	2927	84	44	43	41	2	2	21	23	80
140.—ETON.													
1	Irer H		17380	6206	202	86	95	107	1	1	51	35	118
2	Eton W		8664	11863	402	229	198	204	11	15	153	96	179
3	Burnham		17096	6799	208	90	110	98	4	6	59	57	112
141.—WYCOMBE.													
1	High Wycombe		13188	14024	527	392	377	250	6	7	149	148	238
2	Great Marlow		9652	5404	185	89	81	104	1	5	43	45	96
3	West Wycombe		23765	7660	290	129	147	143	6	4	68	61	101
4	Wendover		19150	5187	181	80	88	93	4	4	43	43	95
5	Princes Risborough W		15600	6101	259	124	123	133	21	18	73	51	125
142.—AYLESBURY.													
1	Haddenham		19221	4343	118	61	61	67	9	4	35	38	57
2	Aylesbury WH		11230	9245	317	227	167	160	11	11	116	111	90
3	Aston Clinton		17752	5591	205	96	115	90	6	3	40	46	100
4	Waddesdon		25152	8438	181	107	94	87	9	6	34	33	78
143.—WINSLOW.													
1	Winslow W		23420	9682	316	177	154	162	11	15	61	64	130

III.—SOUTH MIDLAND COUNTIES.—BIRTHS AND DEATHS, 1872.—SUB-DISTRICTS—continued.

No.	SUB-DISTRICTS.	AREA in Statute Acres.	POPULATION, 1871.	TOTAL		BIRTHS.				DEATHS.		Excess of Births over Deaths.
				BIRTHS.	DEATHS.	Including Illegitimate Births.		Illegitimate Births.		Males.	Females.	
						Males.	Females.	Males.	Females.			
8.—BUCKINGHAMSHIRE—cont.												
144.—NEWPORT PAGNELL.												
1	Fenny Stratford - - - - -	82915	11174	411	188	212	199	8	8	99	89	23
2	Newport Pagnell W - - - - -	8220	8294	127	101	90	67	9	6	52	48	25
3	Osney - - - - -	84237	10669	350	159	175	175	8	9	64	37	191
145.—BUCKINGHAM.												
1	Leckhamstead - - - - -	21706	4083	123	59	61	61	3	5	84	25	68
2	Buckingham W - - - - -	18185	5873	195	127	99	96	13	8	70	57	68
3	Tringwick - - - - -	18986	3700	123	65	89	63	7	1	34	31	57
9.—OXFORDSHIRE.												
146.—HENLEY.												
1	Henley W - - - - -	41256	14627	435	237	218	217	12	7	111	126	196
2	Watlington - - - - -	20813	4289	144	64	78	66	7	1	32	32	50
147.—THAME.												
1	Lewknor - - - - -	18412	3780	127	79	68	59	5	3	35	44	48
2	Thame W - - - - -	18865	5916	189	113	109	80	12	7	65	48	76
3	Brill - - - - -	20720	5829	163	92	82	81	9	9	45	47	71
148.—HEADINGTON.												
1	Wheatley - - - - -	12517	2671	127	65	74	53	4	-	29	26	62
2	St. Clement W & HLL - - - - -	12737	18017	391	425	303	269	26	23	222	208	166
149.—OXFORD.												
1	Oxford - - - - -	2680	21016	650	340	320	320	13	13	173	167	310
150.—Bicester.												
1	Bletchington - - - - -	30178	7273	314	112	112	102	4	7	59	53	102
2	Bicester W - - - - -	32049	8210	247	162	127	120	9	11	88	79	85
151.—WOODSTOCK.												
1	Deddington - - - - -	22557	5223	212	108	122	90	10	4	67	39	106
2	Woodstock W - - - - -	24207	7542	220	125	115	115	7	7	62	62	106
152.—WITNEY.												
1	Emsham - - - - -	17141	5219	209	122	104	105	8	12	60	72	77
2	Bampton - - - - -	26200	5454	173	88	83	95	5	6	46	42	20
3	Witney W - - - - -	14453	7477	229	147	120	149	8	8	70	77	122
4	Burford H - - - - -	17865	4755	150	76	77	73	7	5	47	29	74
153.—CHIPPING NORTON.												
1	Charlbury - - - - -	32588	8654	304	144	147	157	8	9	72	72	160
2	Chipping Norton W - - - - -	36120	8684	314	191	145	169	10	7	94	97	122
154.—BANBURY.												
1	Bloxham - - - - -	18770	6172	193	101	90	108	6	7	52	49	92
2	Swalcliffe - - - - -	21720	5220	176	110	94	92	5	6	46	64	66
3	Croxford - - - - -	12909	4284	142	77	67	75	3	4	41	36	85
4	Banbury WH - - - - -	14225	14722	501	273	256	245	20	20	149	124	226
10.—NORTHAMPTONSHIRE.												
155.—BRACKLEY.												
1	Brackley W - - - - -	31620	7262	280	137	156	124	9	8	67	70	142
2	Salgrave - - - - -	27129	5620	153	103	90	92	5	4	56	49	77
156.—TOWCESTER.												
1	Abthorpe - - - - -	22222	5416	174	102	91	83	4	2	45	57	72
2	Towcester W - - - - -	12626	7371	256	143	124	122	3	11	71	72	112
157.—POTTERSFRY.												
1	Pottersfray W - - - - -	22401	11717	375	200	189	186	14	6	108	97	175
158.—HARDINGSTONE.												
1	Brafield - - - - -	12225	2605	128	68	64	64	3	2	33	35	60
2	Hardingstone - - - - -	12262	4217	152	104	79	74	3	4	52	32	49
3	Milton W - - - - -	7980	2327	107	56	53	54	6	2	29	27	51
159.—NORTHAMPTON.												
1	St. Giles WHLL - - - - -	10720	21177	1204	1026	656	642	27	24	672	486	246
2	All Saints - - - - -	9645	16126	615	424	305	310	18	9	220	214	121
3	Bugbrooke - - - - -	9645	2262	105	64	61	54	1	3	37	27	41
160.—DAVENTRY.												
1	Weedon - - - - -	18426	5204	194	120	100	94	10	1	63	57	74
2	Daventry W - - - - -	24617	8546	267	128	148	124	11	10	67	71	129
3	Long Buckby - - - - -	20128	5608	150	93	74	76	2	4	52	41	57

III.—SOUTH MIDLAND COUNTIES.—BIRTHS AND DEATHS, 1872.—SUB-DISTRICTS.—continued.

No.	SUB-DISTRICTS.	AREA in Statute Acres.	POPULATION, 1871.	TOTAL		BIRTHS.				DEATHS.		Excess of Births over Deaths.	
				BIRTHS.	DEATHS.	Including Illegitimate Births.		Illegitimate Births.		Males.	Females.		
						Males.	Females.	Males.	Females.				
10.—NORTHAMPTONSH.													
161.—BRIXWORTH.													
1	Spratton	- - - - -	93500	5144	141	103	71	70	2	3	53	50	35
2	Monlton	- - - - -	17341	4379	142	82	59	83	2	2	31	48	60
3	Brixworth W	- - - - -	19435	4143	137	65	70	67	6	2	36	23	72
162.—WELLINGBOROUGH.													
1	Earls Barton	- - - - -	16284	6573	272	147	120	142	4	4	68	79	125
2	Higham Ferrers	- - - - -	18356	8141	226	148	148	125	11	2	70	78	128
3	Wellingborough W	- - - - -	17865	14284	610	396	398	392	10	16	150	156	304
163.—KETERING.													
1	Kettering WH	- - - - -	14375	10010	407	227	235	172	10	8	128	99	180
2	Rothwell	- - - - -	20783	6124	244	161	122	122	9	6	70	81	93
3	Corby	- - - - -	20108	3979	113	69	54	59	6	1	36	33	44
164.—THRAPSTON.													
1	Thrapston W	- - - - -	27387	7439	274	140	149	125	4	5	73	67	124
2	Raunds	- - - - -	23801	6910	274	103	129	145	9	11	54	49	121
165.—OUNDELE.													
1	Oundle W	- - - - -	27836	6349	184	102	97	87	5	7	47	35	62
2	Weldon	- - - - -	18817	2372	75	39	42	33	3	-	18	21	30
3	Fotheringhay	- - - - -	26110	5898	202	103	102	100	10	5	52	51	99
166.—PETERBOROUGH.													
1	Silton	- - - - -	28884	5691	187	87	80	98	5	6	50	37	100
2	Peterborough WH	- - - - -	22390	21616	849	392	411	438	20	30	211	181	457
3	Crowland	- - - - -	31650	7813	251	132	123	128	4	5	68	64	119
4	Thorney	- - - - -	17390	2099	70	27	40	30	-	-	12	15	43
11.—HUNTINGDONSHIRE.													
167.—HUNTINGDON.													
1	Ramsay	- - - - -	20805	5449	206	80	107	99	4	3	42	38	126
2	Sawtry	- - - - -	15628	2311	79	40	40	39	2	3	22	18	39
3	Spaldwick	- - - - -	20140	3246	113	54	53	58	-	1	33	29	59
4	Huntingdon WH	- - - - -	19873	9705	321	193	150	171	13	16	99	94	128
168.—ST. IVES.													
1	Warboys	- - - - -	16115	3212	121	57	61	60	3	2	26	29	64
2	Somersham	- - - - -	15424	4226	158	81	70	88	8	3	36	45	77
3	Swaesey	- - - - -	14161	3652	128	64	66	60	2	1	40	34	63
4	St. Ives W	- - - - -	17230	7734	256	141	113	143	2	13	73	68	115
169.—ST. NEOTS.													
1	St. Neots	- - - - -	30827	9385	312	166	170	142	8	6	78	88	161
2	Kimbolton W	- - - - -	34429	9126	306	146	160	146	13	4	78	63	160
12.—BEDFORDSHIRE.													
170.—BEDFORD.													
1	Risley	- - - - -	13190	2744	84	44	45	39	3	2	28	16	40
2	Sharnbrook	- - - - -	13683	2728	89	32	36	33	3	1	16	16	27
3	Harrold	- - - - -	12100	3200	91	40	33	38	2	2	34	16	31
4	Turrey	- - - - -	9280	2532	80	34	39	41	1	5	17	17	40
5	Bedford and Kempston W	- - - - -	18278	13366	387	219	185	202	9	16	109	110	168
6	Bedford and Cardington HH	- - - - -	18376	14133	509	298	261	248	11	14	172	126	211
7	Barford	- - - - -	13540	2939	108	44	32	36	4	-	25	19	64
171.—BIGGLESWADE.													
1	Potton	- - - - -	26125	9880	376	199	184	192	13	14	105	94	177
2	Biggleswade WL	- - - - -	31216	18027	691	434	333	338	24	31	215	219	237
172.—AMPTHILL.													
1	Shillington	- - - - -	12242	4904	175	70	93	82	5	11	44	32	39
2	Ampt Hill W	- - - - -	19118	9257	332	177	169	163	20	11	87	90	135
3	Cranfield	- - - - -	10191	3375	136	56	77	59	5	10	34	22	30
173.—WOBURN.													
1	Woburn W	- - - - -	16791	6591	185	129	83	102	7	9	59	70	55
2	Toddington	- - - - -	12812	4938	187	113	109	78	9	8	50	63	74
174.—LEIGHTON BUZZARD.													
1	Leighton Buzzard W	- - - - -	12278	9942	383	196	202	181	10	13	122	74	167
2	Wing	- - - - -	11010	2479	67	42	30	37	1	2	31	21	28
3	Ivinghoe	- - - - -	6638	2467	82	42	36	46	2	3	20	22	49
4	Edlesborough	- - - - -	8009	3779	135	50	65	70	5	6	25	25	35
175.—LUTON.													
1	Dunstable	- - - - -	13869	9625	307	135	150	137	14	10	62	93	132
2	Luton W	- - - - -	20907	24643	980	499	477	603	51	43	246	233	483

III.—SOUTH MIDLAND COUNTIES.—BIRTHS AND DEATHS, 1872—SUB-DISTRICTS—continued.

No.	SUB-DISTRICTS.	AREA in Statute Acres.	POPULATION, 1871.	TOTAL		BIRTHS.				DEATHS.		Excess of Births over Deaths.	
				BIRTHS.	DEATHS.	Including Illegitimate Births.		Illegitimate Births.		Males.	Females.		
						Males.	Females.	Males.	Females.				
13.—CAMBRIDGESHIRE.													
176.—CAXTON.													
1	Caxton W	49997	11661	461	213	215	246	18	19	94	118	249	
177.—CRESTERTON.													
1	Willingham	82915	10019	346	164	191	155	9	6	61	63	182	
2	Fulbourn WL	21933	9467	335	207	195	190	6	12	105	102	178	
3	Shelford	21680	9068	267	128	184	183	1	2	68	60	189	
178.—CAMBRIDGE.													
1	St. Andrew-the-Less W	3278	16958	614	347	296	318	15	22	165	168	267	
2	St. Mary-the-Great H			89	104	46	43	1	—	69	88	—	15
3	St. Andrew-the-Great			6653	129	96	74	55	3	—	40	26	25
4	St. Giles			4221	97	77	55	42	6	4	43	34	20
179.—LINTON.													
1	Duxford	14928	5161	176	76	85	91	4	2	41	33	100	
2	Linton W	18573	4715	143	69	76	67	6	4	84	39	77	
3	Balsam	17772	8692	119	64	59	60	1	7	17	27	63	
180.—NEWMARKET.													
1	Cheveley	21645	6697	191	97	97	94	2	8	46	51	94	
2	Newmarket W	15326	6610	205	167	106	99	12	8	91	76	88	
3	Bottisham	12997	3323	120	63	70	50	2	2	87	31	53	
4	Gasley	17431	2386	113	49	57	66	1	3	36	22	64	
5	Soham	29984	9223	311	210	159	152	4	7	115	95	101	
181.—ELY.													
1	Haddenham	18065	4063	158	90	79	70	3	6	42	49	68	
2	Sutton	3924	142	66	76	66	4	6	6	57	31	76	
3	Ely W	35884	8192	258	143	118	140	7	6	61	82	115	
4	Littleport	27088	6185	225	127	124	101	7	4	75	52	96	
182.—NORTH WITCHFORD.													
1	Chatteris W	89098	8522	343	190	169	174	18	12	108	72	163	
2	March	26730	7063	239	111	133	126	7	5	53	58	148	
183.—WHITTLESEY.													
1	Whittlesey W	25131	7002	226	128	115	120	10	7	58	70	107	
184.—WISBECH.													
1	Leverington	23594	5754	221	136	120	111	9	6	71	65	95	
2	Wisbech WH	6432	9362	249	215	121	138	12	15	107	108	44	
3	Walpole St. Peter	15695	2915	93	49	39	54	—	4	17	32	44	
4	Terrington St. Clement	45252	5849	181	95	95	80	7	7	41	54	86	
5	Walsoken	19210	5762	187	101	91	101	6	8	51	60	86	
6	Upwell	19472	5067	169	82	80	89	2	5	42	40	87	

IV.—EASTERN COUNTIES.—BIRTHS AND DEATHS, 1872—SUB-DISTRICTS.

14.—ESSEX.												
185.—WEST HAM.												
1	Stratford	882	23266	1000	477	519	511	13	11	285	212	538
2	West Ham <i>scw</i>	7051	44642	2025	1066	1004	1021	23	18	541	525	939
3	Leyton W & H	4274	15318	511	328	256	265	16	16	183	143	183
4	Walthamston H	6619	15701	548	257	283	265	6	6	114	123	811
186.—EPPING.												
1	Chigwell H	12059	6967	326	130	158	168	6	6	62	63	106
2	Epping W	16940	5366	202	119	107	95	8	5	67	62	83
3	Harlow	16878	5707	195	80	109	86	3	5	40	40	116
187.—ONGAR.												
1	Bobbingworth	24163	5568	167	90	92	95	6	4	66	34	97
2	Chipping Ongar W	23902	5055	163	68	94	69	6	4	35	38	96
188.—ROMFORD.												
1	Romford W	18729	11467	416	243	194	222	15	11	113	130	178
2	Ilford	2462	5947	215	89	121	94	5	4	48	41	136
3	Barking Town	8214	6576	287	156	161	128	5	5	81	75	181
4	Hornchurch	19482	6979	241	111	119	122	5	2	48	63	120
189.—ORSETT.												
1	Grays	14287	7042	345	134	100	145	2	9	72	58	121
2	Orsett W	26330	6130	198	115	102	91	2	3	74	41	79

IV.—EASTERN COUNTIES.—BIRTHS AND DEATHS, 1872—SUB-DISTRICTS—continued.

No.	SUB-DISTRICTS.	AREA in Statute Acres.	POPULATION, 1871.	TOTAL		BIRTHS.				DEATHS.		Excess of Births over Deaths.	
				BIRTHS.	DEATHS.	Including Illegitimate Births.		Illegitimate Births.		Males.	Females.		
						Males.	Females.	Males.	Females.				
14.—ESSEX—continued.													
190.—BILLCICAT.													
1	Brentwood <i>W</i>	-	15477	10781	293	211	145	148	6	2	103	108	88
2	Great Burstead <i>W</i>	-	20414	2017	157	103	79	78	8	9	57	46	54
3	Wickford	-	13297	2064	67	34	28	39	-	1	20	14	33
191.—CHELMSFORD.													
1	Ingatstone	-	27334	6495	908	103	111	92	6	5	43	63	97
2	Chelmsford <i>WH</i>	-	3333	9611	287	191	140	147	18	11	101	90	56
3	Writtle	-	19107	5178	174	69	86	88	1	3	36	33	103
4	Great Waltham	-	19047	5633	186	87	92	94	3	4	49	38	99
5	Great Baddow	-	14685	6857	193	113	96	97	4	6	61	52	89
192.—ROCHFORD.													
1	Rayleigh	-	23000	4899	135	62	94	91	5	6	36	26	123
2	Frittiswell	-	18089	6989	226	95	113	113	3	6	46	49	131
3	Roehford <i>W</i>	-	16733	3850	135	78	72	63	-	5	45	33	57
4	Great Wakering	-	49200	4842	178	59	99	79	2	1	29	30	119
193.—MALDON.													
1	Southminster	-	21923	4944	177	68	84	93	1	2	34	34	100
2	Readwell	-	23887	2955	110	53	51	59	3	8	17	26	57
3	All Saints	-	24773	4691	146	82	76	70	4	3	29	44	64
4	St. Peter <i>W</i>	-	12844	7442	264	180	135	129	8	7	106	74	84
5	Tollesbury	-	21156	3700	114	57	49	65	3	-	39	18	27
194.—TENDRING.													
1	St. Oyth	-	29942	6152	185	99	83	97	4	2	51	43	86
2	Thorpe <i>W</i>	-	24176	6184	197	132	103	94	2	13	61	61	65
3	Harwich	-	1479	6079	213	121	133	60	4	4	56	65	92
4	Manningtree	-	17842	5329	180	92	73	77	3	2	41	51	68
5	Ardleigh	-	18037	4969	182	77	97	85	3	3	41	30	105
195.—COLCHESTER.													
1	Colchester First Ward <i>WH</i>	-	4455	15075	432	270	205	227	16	10	149	121	163
2	Colchester Second Ward <i>L</i>	-	4694	6269	202	106	96	106	3	5	53	48	96
3	Colchester Third Ward	-	2165	7001	249	138	128	121	13	14	77	61	111
196.—LEXDEN.													
1	Wivenhoe	-	5157	5198	181	89	83	98	1	2	46	45	92
2	Peldon	-	22769	3055	191	64	104	87	3	5	38	26	137
3	Stanway <i>W</i>	-	17328	4354	149	97	73	76	7	14	33	44	32
4	Fordham	-	15925	4696	195	61	102	83	1	6	27	34	134
5	Dedham	-	12942	4607	125	62	64	61	3	-	34	28	63
197.—WITHAM.													
1	Kelvedon	-	14053	4352	136	69	70	66	1	1	40	29	67
2	Witham <i>W</i>	-	17251	6860	199	117	108	91	10	7	51	66	82
3	Coggeshall	-	7694	4632	154	53	59	95	6	9	28	35	101
198.—HALSTED.													
1	Halstead <i>W</i>	-	20507	11364	361	206	183	178	11	10	88	118	155
2	Hedingham	-	18406	7089	245	121	128	117	12	16	58	63	124
199.—BRAINTREE.													
1	Finchingfield	-	16766	5194	195	77	99	96	4	3	32	45	118
2	Bocking <i>W</i>	-	11807	5117	148	99	70	78	6	5	51	46	49
3	Braintree	-	10439	6892	238	122	121	117	8	4	29	33	116
200.—DUNMOW.													
1	Stebbing	-	17207	5123	179	85	91	88	5	2	37	49	93
2	Dunmow <i>W</i>	-	18356	5549	184	86	111	73	10	4	54	42	85
3	Hatfield <i>H</i>	-	21381	4516	145	64	69	76	4	3	30	34	81
4	Thaxted	-	15350	4501	185	64	58	77	3	3	35	39	71
201.—SAFFRON WALDEN.													
1	Newport	-	18696	5078	184	62	101	83	4	5	35	27	122
2	Saffron Walden <i>WH</i>	-	22522	9586	313	200	164	149	6	12	125	75	113
3	Radwinter	-	21391	4877	168	82	90	78	9	5	43	39	86
15.—SUFFOLK.													
202.—RISBRIDGE.													
1	Haverhill <i>W</i>	-	18063	7988	306	193	152	154	14	12	100	94	113
2	Wickhambrook	-	18698	4842	163	79	83	80	8	4	31	48	94
3	Clare	-	16677	5587	188	94	96	92	6	6	46	48	94
203.—SUBURBY.													
1	Bulmer	-	17894	4965	172	72	83	89	6	9	37	33	160
2	Bures	-	17629	6246	170	79	82	88	2	11	36	43	91
3	Sadbury <i>WH</i>	-	8967	9036	309	181	158	151	11	10	107	74	128
4	Melford	-	16759	5056	199	89	100	119	4	6	44	45	110
5	Hartest	-	13310	6890	246	114	125	123	7	13	43	66	134

IV.—EASTERN COUNTIES.—BIRTHS AND DEATHS, 1872—SUB-DISTRICTS—continued.

No.	SUB-DISTRICTS.	AREA in Statute Acres.	POPULATION, 1871.	TOTAL		BIRTHS.				DEATHS.		Excess of Births over Deaths.
				BIRTHS.	DEATHS.	Including Illegitimate Births.		Illegitimate Births.		Males.	Females.	
						Males.	Females.	Males.	Females.			
15.—SUFFOLK—continued.												
204.—COSFORD.												
1	Lavenham - - - - -	27110	7803	265	131	156	129	10	3	67	64	134
2	Hadleigh W - - - - -	25386	9291	305	148	161	144	15	7	81	67	157
205.—THINGOE.												
1	Bougham - - - - -	26113	6053	181	85	99	82	6	5	49	36	96
2	Fornham - - - - -	23269	5605	165	76	81	84	7	7	37	39	89
3	Ixworth - - - - -	29982	5667	208	88	97	106	4	5	42	46	115
206.—BURY ST. EDMUNDS.												
1	Bury St. Edmunds W & H - - - - -	2988	14928	400	340	223	228	21	21	192	148	120
207.—MILDENHALL.												
1	Worlington - - - - -	61244	3477	95	56	50	45	2	4	27	29	39
2	Lakenheath WH - - - - -		3746	202	105	91	111	5	9	83	52	97
208.—STOW.												
1	Walsham-le-Willows - - - - -	18585	5724	208	68	111	92	6	6	36	32	125
2	Eastlesden W - - - - -	20189	6296	230	131	112	118	13	13	75	53	99
3	Stowmarket - - - - -	16377	5975	311	144	149	162	6	11	71	73	167
209.—HARTMERE.												
1	Mandleham - - - - -	20062	5499	186	98	103	83	5	4	43	55	68
2	Botesdale W - - - - -	15081	4907	149	71	81	68	0	2	80	41	78
3	Eye W - - - - -	19015	6336	197	98	109	88	13	10	48	40	99
210.—HOXNE.												
1	Stradbroke W - - - - -	26221	7450	250	142	125	125	16	11	70	72	108
2	Dennington - - - - -	26543	6954	235	100	129	106	9	6	55	45	125
211.—BOSMERE.												
1	Coddenham W - - - - -	20765	8132	279	175	150	123	12	15	81	94	104
2	Needham Market - - - - -	27134	7638	239	96	115	124	5	4	41	55	143
212.—SAMPFORD.												
1	Capel St. Mary - - - - -	22565	6391	193	107	105	88	2	3	49	48	86
2	Holbrook W - - - - -	27865	5991	182	102	100	82	5	3	54	46	89
213.—IPSWICH.												
1	St. Matthew W - - - - -	5395	18305	635	402	355	230	27	29	200	193	283
2	St. Clement L - - - - -		6543	325	263	159	166	9	14	132	130	62
3	St. Margaret HH - - - - -		15151	479	377	291	228	11	11	189	188	102
214.—WOODBIDGE.												
1	Cariford - - - - -	19634	6069	174	102	74	100	3	3	50	28	72
2	Colnais W - - - - -	28263	6946	207	97	107	100	6	6	52	45	110
3	Woodbridge and Wilford - - - - -	23145	7637	199	128	103	96	9	12	62	52	71
4	Woodbridge Out L - - - - -	11051	3701	82	105	47	85	2	3	45	60	-23
215.—PLONESGATE.												
1	Earl-Soham - - - - -	9722	2469	66	42	55	31	3	3	23	19	24
2	Framlingham - - - - -	9465	3535	105	68	50	55	6	3	36	32	37
3	Wickham Market W - - - - -	12734	4137	145	76	66	79	7	12	29	27	69
4	Orford - - - - -	29763	3281	105	61	60	45	6	5	26	35	44
5	Aldeburgh - - - - -	12946	4242	111	51	59	52	1	3	30	31	60
6	Saxmundham - - - - -	9435	3014	105	36	49	56	2	4	15	21	69
216.—BLITHING.												
1	Westleton W - - - - -	37494	10009	369	182	169	171	14	17	92	90	178
2	Colnsworth - - - - -	26292	7715	270	116	123	111	11	8	82	54	154
3	Wenhaston - - - - -	26311	8640	264	130	129	133	4	6	57	73	184
217.—WANGFORD.												
1	Bungay - - - - -	16896	6331	204	97	103	101	3	3	42	55	107
2	Bocles W - - - - -	18181	7706	261	185	180	181	15	19	99	86	76
218.—MUTFORD.												
1	Kessingland - - - - -	10621	5533	192	100	97	95	3	3	59	41	92
2	Lowestoft WH - - - - -	12927	17268	619	328	300	219	13	14	169	159	291
3	Orlescott - - - - -	10942	8565	309	176	155	154	4	6	101	75	133
16.—NORFOLK.												
219.—YARMOUTH.												
1	Yarmouth Southern HHL - - - - -	1510	16505	537	248	294	263	12	12	106	159	209
2	Yarmouth Northern W - - - - -		19661	628	491	522	306	29	34	225	266	137
220.—FLEGG.												
1	East Flegg - - - - -	13301	4599	191	97	100	91	9	5	40	48	94
2	West Flegg W - - - - -	16786	4792	172	72	103	69	6	3	44	29	100

IV.—EASTERN COUNTIES.—BIRTHS AND DEATHS, 1872—SUB-DISTRICTS—continued.

No.	SUB-DISTRICTS.	AREA in Statute Acres.	POPULATION, 1871.	TOTAL		BIRTHS.				DEATHS.		Excess of Births over Deaths.												
				BIRTHS.	DEATHS.	Including Illegitimate Births.		Illegitimate Births.		Males.	Females.													
						Males.	Females.	Males.	Females.															
16.—NORFOLK—continued.																								
221.—SMALLBURGH.																								
1	Ludham - - - - -		13216	5667	121	62	66	55	-	9	30	32	59											
2	Smallburgh W - - - - -		13299	4238	123	81	68	65	4	5	40	41	42											
3	Stalham - - - - -		13794	4051	128	62	66	72	4	6	36	33	38											
4	Bacton - - - - -		11595	3463	70	41	31	39	4	3	19	22	25											
222.—ERFINGHAM.																								
1	North Walsham - - - - -		20223	6559	201	122	92	109	7	6	64	39	78											
2	Cromer WH - - - - -		23769	7167	213	130	122	91	18	9	62	68	85											
3	Holt - - - - -		24886	6915	170	111	94	76	14	11	59	52	39											
223.—ATLHAM.																								
1	Eynsford - - - - -		40099	8638	200	136	154	100	12	12	83	73	104											
2	Buxton W - - - - -		28024	9477	286	188	152	134	22	15	110	78	96											
224.—ST. FAITHS.																								
1	St. Faiths W - - - - -		28370	5177	178	97	82	96	13	9	43	54	61											
2	Sproawton - - - - -		19934	5724	162	95	96	66	6	2	42	53	67											
225.—NORWICH.																								
1	Coslany L - - - - -		7472		12818	449	379	212	237	19	22	175	204	79										
2	East Wymer - - - - -														14323	487	420	251	256	25	22	203	217	67
3	Conisford - - - - -														13538	412	354	212	200	11	10	117	147	148
4	Mancroft HL - - - - -														14577	378	349	190	182	18	9	151	168	39
5	West Wymer WHH - - - - -														24910	877	737	459	415	45	31	408	359	149
226.—FOREBEE.																								
1	Costessey - - - - -		15618	3870	134	73	66	68	5	4	37	36	61											
2	Wymondham W - - - - -		22216	8438	217	116	109	108	16	15	55	61	101											
227.—HENSTEAD.																								
1	Humbleyard W - - - - -		24027	5316	149	99	88	61	8	7	42	57	39											
2	Henstead - - - - -		19331	5410	167	92	88	79	4	8	49	43	75											
228.—BLOFIELD.																								
1	Blofield WL - - - - -		17816	5767	163	131	82	83	9	9	67	64	34											
2	South Walsham - - - - -		26302	5558	180	81	74	106	8	7	45	36	99											
229.—LODDON.																								
1	Aldeby - - - - -		24573	4917	148	75	78	70	10	5	33	42	73											
2	Loddon W - - - - -		19330	4823	152	73	72	89	7	5	41	32	79											
3	Woodton - - - - -		15498	3930	141	68	76	65	4	6	32	26	73											
230.—DEFWADE.																								
1	Harleston - - - - -		17447	5655	174	91	92	82	6	3	45	48	85											
2	Diss - - - - -		17412	7432	227	118	109	118	10	12	61	57	100											
3	Stratton W - - - - -		19737	5696	176	95	87	89	13	5	39	36	81											
4	Forncett - - - - -		18685	5489	179	77	84	95	6	4	42	33	102											
231.—GUILTCROSS.																								
1	Banham - - - - -		18631	5515	169	85	75	94	9	12	41	44	84											
2	Kenninghall W - - - - -		22904	5742	163	109	82	81	5	7	58	51	54											
232.—WAYLAND.																								
1	Attleborough W - - - - -		22885	5297	159	107	86	73	17	3	64	43	32											
2	Watton - - - - -		28178	5857	165	76	83	82	5	8	51	45	39											
233.—MITFORD.																								
1	Shipdham - - - - -		11340	2696	92	51	53	39	5	4	28	23	41											
2	Mattishall - - - - -		16994	4106	120	79	68	62	7	11	33	46	41											
3	Bawdeswell - - - - -		14074	3984	83	62	57	45	1	4	34	28	29											
4	East Dereham W - - - - -		18172	7966	203	161	122	141	13	18	79	82	102											
5	Litcham - - - - -		29385	5249	142	73	68	74	8	8	39	34	39											
6	North Elmham - - - - -		18887	4460	129	63	65	84	7	7	32	21	76											
234.—WALSINGHAM.																								
1	Fakenham - - - - -		27818	7284	189	128	119	70	9	6	74	54	41											
2	Walsingham W - - - - -		31596	6294	203	135	96	107	18	18	87	46	68											
3	Wells - - - - -		31273	6173	189	122	95	94	4	4	59	63	67											
235.—DOCKING.																								
1	Burnham - - - - -		33180	6047	185	94	101	84	11	7	52	42	31											
2	Snettisham - - - - -		30489	6194	199	96	110	89	5	9	41	43	108											
3	Docking WH - - - - -		28476	5961	159	97	85	74	12	4	53	44	62											
236.—FREETRIDGE LYNN.																								
1	Hillington - - - - -		26155	4476	134	67	66	68	9	7	36	31	67											
2	Gayton W - - - - -		22769	4104	135	64	63	72	10	9	37	37	71											
3	Middleton - - - - -		19848	2176	59	28	31	28	1	1	14	14	31											
4	Castle Rising - - - - -		19096	5685	78	47	32	46	2	2	16	21	31											

IV.—EASTERN COUNTIES.—BIRTHS AND DEATHS, 1872—SUB-DISTRICTS—continued.

No.	SUB-DISTRICTS.	AREA in Statute Acres.	POPULATION, 1871.	TOTAL		BIRTHS.				DEATHS.		Excess of Births over Deaths.	
				BIRTHS.	DEATHS.	Including Illegitimate Births.		Illegitimate Births.		Males.	Females.		
						Males.	Females.	Males.	Females.				
16.—NORFOLK—continued.													
237.—KINGS LYNN.													
1	Kings Lynn North		4006	127	69	56	71	4	8	32	37	58	
2	Kings Lynn Middle	8723	5812	161	121	74	87	4	7	60	81	40	
3	Kings Lynn South WH		7224	302	151	91	111	12	15	80	74	48	
238.—DOWNHAM.													
1	Wiggenhall		32152	6250	199	92	101	98	5	14	43	49	107
2	Downham W		22686	9375	313	184	153	160	14	10	89	95	129
3	Fincham		22849	4951	149	77	78	71	11	8	37	40	72
239.—SWAFFHAM.													
1	Swaffham W		41458	6633	187	121	99	88	11	13	58	63	63
2	Saham Tony		36742	6375	201	91	95	109	7	11	49	42	113
240.—THETFORD.													
1	Methwold		68832	8750	290	179	132	148	16	15	92	87	101
2	Thetford W		61881	9345	281	175	142	139	13	10	101	74	106

V.—SOUTH WESTERN COUNTIES.—BIRTHS AND DEATHS, 1872—SUB-DISTRICTS.

17.—WILTSHIRE.													
241.—HIGHWORTH.													
1	Highworth W		23456	8220	542	181	211	141	16	7	78	83	211
2	Swindon H		26906	17450	720	292	372	348	15	16	189	153	423
242.—CRICKLADE.													
1	Wootton Bassett		20229	6004	201	97	108	93	4	6	51	46	104
2	Cricklade W		21837	6034	186	100	93	93	8	8	61	49	86
243.—MALMESBURY.													
1	Malmesbury Eastern		37138	7520	264	92	132	122	6	9	46	46	172
2	Malmesbury Western W		39402	7191	227	106	107	130	14	12	46	60	121
244.—CHIPPENHAM.													
1	Castle Combe		14011	5192	91	48	43	48	2	-	22	26	43
2	Corsham		17127	7275	260	114	118	132	4	1	58	56	146
3	Chippenham W		14658	8283	233	100	126	109	7	4	83	77	75
4	Christian Malford		12600	5104	98	54	43	48	8	1	26	28	39
245.—CALNE.													
1	Calne W		23610	8923	268	146	157	109	2	5	65	81	120
246.—MARLBOROUGH.													
1	Marlborough WH		41212	9986	370	138	142	138	7	7	75	63	132
247.—DEVIZES.													
1	Bishops Cannings		22902	3642	115	59	66	49	5	-	31	23	56
2	Lavington		22409	5398	170	119	86	82	6	3	66	53	51
3	Bromham		13308	4680	142	78	72	70	4	3	42	36	64
4	Devizes WHL		3367	7324	224	122	108	116	9	7	64	68	72
248.—MELKSHAM.													
1	Melksham W		14248	5323	193	121	98	95	7	5	60	61	72
2	Trowbridge		2430	12589	425	240	242	183	5	8	122	118	185
249.—BRADFORD-ON-AVON.													
1	Bradford South Eastern W		18800	6921	210	102	100	101	3	7	40	53	108
2	Bradford North Western			3723	100	70	61	46	-	1	38	32	30
250.—WESTBURY.													
1	Bradley		6076	2344	73	42	39	34	2	1	24	18	31
2	Edington		16644	3483	92	61	14	33	2	2	31	30	31
3	Westbury W		8330	5699	215	104	107	108	6	10	61	48	111
251.—WARMINGTOR.													
1	Warmington W		26810	7372	190	154	91	99	5	12	73	81	36
2	Longbridge Deverill			3853	92	53	46	46	1	-	24	29	39
3	Haylesbury		27546	4030	120	82	67	53	2	2	48	34	38
252.—FEWSEY.													
1	Netheravon		36966	5522	158	85	74	84	7	6	41	44	73
2	Fewsey W		25784	6592	208	128	107	101	8	6	61	67	80

V.—SOUTH WESTERN COUNTIES.—BIRTHS AND DEATHS, 1872—SUB-DISTRICTS—continued.

No.	SUB-DISTRICTS.	AREA in Statute Acres.	POPULATION, 1871.	TOTAL		BIRTHS.				DEATHS.		Excess of Births over Deaths.	
				BIRTHS.	DEATHS.	Including Illegitimate Births.		Illegitimate Births.		Males.	Females.		
						Males.	Females.	Males.	Females.				
17.—WILTSHIRE—continued.													
255.—AMESBURY.													
1	Orcheston	-	18493	2370	67	47	35	32	-	4	31	16	23
2	Amesbury W	-	27863	3721	118	51	61	57	2	3	24	27	57
3	Winterbourne	-	16561	1862	58	37	26	32	1	2	14	23	21
254.—ALDERBURY (SALISBURY).													
1	Alderbury	-	23721	4279	116	55	60	56	3	2	29	26	61
2	Downton H	-	20464	5634	182	84	97	85	0	3	50	34	92
3	Britford WLL	-	9095	7009	214	182	108	106	1	8	110	72	92
4	Salisbury W	-	480	9212	266	219	142	124	11	6	110	109	6
255.—WILTON.													
1	Wilton W	-	23845	6112	190	124	90	100	3	11	72	52	66
2	Bishopstone	-	31459	4788	150	64	70	80	7	4	32	32	50
256.—TISBURY.													
1	Donhead	-	18942	4014	120	72	61	59	3	3	31	41	48
2	Tisbury W	-	10839	3325	121	55	62	59	6	5	27	28	92
3	Hindon	-	9813	2559	80	37	37	43	2	1	21	16	43
257.—MERE.													
1	Mere W	-	32904	8105	275	123	129	146	8	12	73	53	147
18.—DORSETSHIRE.													
258.—SHAFTESBURY.													
1	Shaftesbury W	-	8171	5081	149	90	68	81	4	5	41	49	39
2	Fontmell	-	14944	3256	98	47	56	42	1	4	27	20	51
3	Gillingham	-	13378	4800	137	62	77	60	4	1	38	24	72
259.—STURMINSTER.													
1	Stalbridge	-	15678	4599	169	82	95	74	7	-	45	39	87
2	Sturminster W	-	22256	6262	198	113	112	86	2	6	60	53	52
260.—BLANDFORD.													
1	Milton Abbas	-	26261	6627	178	77	86	92	2	2	57	40	108
2	Blandford W	-	31070	8607	253	141	133	120	6	3	83	54	112
261.—WIMBORNE.													
1	Cranborne	-	45437	7413	221	96	111	110	6	8	45	51	122
2	Witchampton	-	13128	4444	129	67	62	67	3	2	24	42	42
3	Wimborne W	-	22373	5466	175	87	91	84	5	12	39	48	38
262.—POOLE.													
1	Canford	-	12768	3922	129	51	66	63	4	4	27	24	78
2	Poole W	-	4925	9623	334	197	167	137	11	8	64	113	127
3	Lytchett	-	7759	2089	81	35	41	40	1	1	15	20	46
263.—WAREHAM.													
1	Swanage	-	18872	3946	127	78	66	61	-	-	23	43	34
2	Corfe Castle	-	12904	2342	66	30	35	31	-	3	15	15	36
3	Wareham W	-	33860	6267	175	96	84	91	6	6	51	45	79
4	Bere Regis	-	33833	4681	147	74	72	75	4	4	22	42	73
264.—WYEMOUTH.													
1	Upway	-	15561	4564	131	70	61	70	3	2	29	41	61
2	Weymouth WHHH	-	4425	14794	428	259	214	214	9	13	127	122	323
3	Portland	-	2890	9967	271	126	119	152	-	4	79	47	143
4	Abbotsbury	-	11338	2041	60	38	51	29	1	1	17	21	22
265.—DORCHESTER.													
1	Dorchester WH	-	9830	7875	247	137	116	131	8	7	78	63	119
2	Puddletown	-	25290	4343	185	83	69	66	4	2	44	38	53
3	Malden Newton L	-	33234	6229	183	120	96	87	4	3	62	58	63
4	Cerne W	-	43963	7597	227	113	116	111	8	6	65	48	114
266.—SHERBORNE.													
1	Yetminster	-	20715	4503	128	67	68	60	3	6	23	28	23
2	Sherborne WH	-	6467	6129	185	100	72	88	2	2	46	54	52
3	Bradford Abbas	-	12836	3350	107	60	55	52	4	1	28	32	47
267.—BEAMINSTER.													
1	Evershot	-	16317	2878	66	51	36	30	5	1	24	27	15
2	Misterton	-	5180	1470	63	23	32	31	-	1	15	10	38
3	Netherbury W	-	20950	4733	139	91	71	68	2	2	49	42	48
4	Beaminster	-	11961	4090	125	64	60	65	3	2	29	35	21
268.—BRIDPORT.													
1	Burton Bradstock	-	16306	4656	168	79	74	94	2	2	51	29	66
2	Bridport WH	-	1622	8982	269	176	152	146	3	20	87	59	164
4	Witchchurch Canonlocum	-	13259	3514	126	61	53	71	1	1	27	34	63

V.—SOUTH WESTERN COUNTIES.—BIRTHS AND DEATHS, 1872—SUB-DISTRICTS—continued.

No.	SUB-DISTRICTS.	AREA in Statute Acres.	POPULATION, 1871.	TOTAL		BIRTHS.				DEATHS.		Excess of Births over Deaths.	
				BIRTHS.	DEATHS.	Including Illegitimate Births.		Illegitimate Births.		Males.	Females.		
						Males.	Females.	Males.	Females.				
19.—DEVONSHIRE.													
309.—AXMINSTER.													
1	Lyme H		2216	4208	102	83	53	49	5	2	41	42	19
2	Axminster W		18640	5414	187	96	108	79	8	10	48	48	31
3	Charstock		17447	8928	93	56	54	39	3	2	27	29	37
4	Colyton		19856	6635	206	112	110	96	2	4	53	59	98
370.—HONITON.													
1	Honiton W		48407	10615	397	211	214	188	10	14	106	105	186
2	Ottery St. Mary H		23490	11076	311	200	168	143	6	5	95	105	111
371.—ST. THOMAS.													
1	East Budleigh		12021	5004	134	81	72	62	3	6	41	40	53
2	Exmouth		7688	7587	224	149	122	112	11	3	74	75	85
3	Woodbury		15142	3850	130	75	63	67	1	3	28	47	55
4	Broad-Clist		14992	3484	80	44	41	39	1	4	19	25	36
5	Topsam		6307	4351	127	75	73	54	1	2	36	39	32
6	Hoavitree L		10854	7355	311	144	104	107	6	7	77	67	67
7	St. Thomas W		11271	6509	109	109	109	9	9	10	78	93	49
8	Alphington		17759	3786	111	62	58	53	-	1	31	31	31
9	Christow		11482	1986	67	34	33	23	2	5	31	13	28
10	Kenton LL		22795	5294	124	129	65	69	2	3	62	67	5
372.—EXETER.													
1	St. Sidwell WH			19485	621	521	296	223	20	15	206	225	40
2	St. David		1684	15167	469	332	235	216	20	6	177	175	117
373.—NEWTON ABBOT.													
1	Telgoumth HH		7540	12235	321	210	154	167	5	2	93	117	111
2	Chudleigh H		23732	6612	180	108	75	85	2	1	51	52	57
3	Moreton Hampstead		22642	2732	94	46	34	30	4	-	23	20	15
4	Ashburton		31629	6128	204	110	109	95	6	8	57	53	34
5	Newton Abbot W		21313	12127	452	272	212	220	22	22	141	122	100
6	Torquay HH		10664	26305	829	476	439	400	16	21	242	224	262
374.—TOTNES.													
1	Paignton		10494	4323	144	53	79	65	3	3	24	29	91
2	Brixham		8144	7273	262	108	128	125	1	4	52	54	67
3	Dartmouth		6463	6281	207	120	104	102	7	3	65	55	37
4	Totnes W		12876	6006	179	142	97	82	7	10	64	78	37
5	Buckfastleigh		12646	4242	122	52	65	68	8	10	31	31	31
6	Ugborough		24849	4114	133	68	79	54	4	1	33	35	65
7	Harberton		10642	2708	85	38	41	44	1	1	16	22	47
375.—KINGSBRIDGE.													
1	Blackawton		12408	2616	83	36	41	42	3	3	18	18	47
2	Stokenham		12854	3268	110	54	71	39	4	3	25	29	56
3	West Alvington W		12801	5014	128	91	107	91	11	11	52	39	107
4	Kingsbridge		10884	4427	108	74	48	60	2	3	35	39	104
5	Modbury		16108	3781	110	58	56	54	6	3	32	28	32
376.—PLYMPTON ST. MARY.													
1	Yealinton		27518	9664	296	161	158	128	9	7	74	87	125
2	Plympton W		47026	12526	380	226	179	190	11	8	109	127	128
377.—PLYMOUTH.													
1	Charles WH		900	25225	324	628	422	408	29	26	321	307	296
2	St. Andrew HH		591	42608	1251	905	629	622	81	17	453	452	346
378.—EAST STONEHOUSE.													
1	East Stonehouse WHH		190	14285	562	417	272	220	12	12	128	129	146
379.—STOKE DAMEREL.													
1	St. Aubyn H			6242	218	127	114	104	1	1	61	76	81
2	Clovanee H		211	10215	372	232	188	184	4	3	105	127	140
3	Morice		86	8227	264	167	124	120	-	5	87	100	67
4	Stoke WH		1299	10242	242	122	110	110	4	12	118	118	6
5	Tamar		124	12221	415	228	228	189	-	6	116	112	127
380.—TAVISTOCK.													
1	Buckland Monachorum		85262	7242	182	107	91	91	8	5	60	47	75
2	Tavistock W		27022	15821	482	272	247	225	18	16	128	125	209
3	Milton Abbot		22246	4202	119	56	60	59	1	2	31	25	65
4	Lifton		22947	3861	129	58	75	64	3	3	32	25	81
381.—OKEHAMPTON.													
1	Bratton Clovelly		22622	2217	87	27	54	38	4	2	15	12	60
2	Hatherleigh		22142	2299	107	21	49	38	8	9	27	24	56
3	Okehampton W		22610	5415	191	102	99	92	5	8	49	53	89
4	Chagford		12821	2008	92	41	38	34	6	-	23	16	31
5	North Tawton		24500	4710	128	70	70	63	5	1	38	32	61

V.—SOUTH WESTERN COUNTIES.—BIRTHS AND DEATHS, 1872—SUB-DISTRICTS—continued.

No.	SUB-DISTRICTS.	AREA in Statute Acres.	POPULATION, 1871.	TOTAL		BIRTHS.				DEATHS.		Excess of Births over Deaths.	
				BIRTHS.	DEATHS.	Including Illegitimate Births.		Illegitimate Births.		Males.	Females.		
						Males.	Females.	Males.	Females.				
19.—DEVONSHIRE—cont.													
282.—CREDITON.													
1	Morehard Bishop	- - - - -	27639	4379	135	51	63	67	5	4	24	27	84
2	Row - - - - -	- - - - -	19402	3394	160	47	48	52	4	4	24	23	53
3	Crediton W - - - - -	- - - - -	17298	6565	204	154	112	92	15	3	63	91	55
4	Cheriton-Fitpsaine	- - - - -	27507	5068	142	65	77	65	2	1	41	24	77
283.—TIVERTON.													
1	Silverton - - - - -	- - - - -	19026	5144	161	87	86	75	1	3	47	40	74
2	Cullompton - - - - -	- - - - -	13077	4064	137	85	74	63	-	7	47	36	54
3	Uffculme - - - - -	- - - - -	17778	5921	159	89	80	70	-	-	39	41	79
4	Tiverton WH - - - - -	- - - - -	17491	10224	274	290	140	134	12	15	115	91	55
5	Washfield - - - - -	- - - - -	22412	2977	89	37	41	48	-	-	18	19	25
6	Bampton - - - - -	- - - - -	14269	2796	101	64	42	59	3	3	30	23	37
284.—SOUTH MOLTON.													
1	Witheridge - - - - -	- - - - -	48070	5264	162	80	89	73	8	4	46	34	89
2	Chulmleigh H - - - - -	- - - - -	33286	4383	140	73	64	76	8	8	33	40	67
3	South Molton W - - - - -	- - - - -	69642	9128	239	177	131	128	12	6	88	89	82
285.—BARNSTAPLE.													
1	Barnstaple WH - - - - -	- - - - -	12711	11272	276	254	150	126	12	6	116	158	22
2	Parraoombe - - - - -	- - - - -	33537	2546	85	35	41	44	-	2	17	18	30
3	Combar Martin - - - - -	- - - - -	23042	3630	97	60	48	49	1	1	39	27	31
4	Hilcombe - - - - -	- - - - -	19281	6428	309	194	103	106	8	6	58	46	165
5	Braunton - - - - -	- - - - -	31469	6878	205	122	102	103	3	-	71	51	85
6	Bishops Tawton - - - - -	- - - - -	26709	6354	187	96	103	84	6	3	44	32	91
286.—TORRINGTON.													
1	High Bickington - - - - -	- - - - -	17455	2920	98	58	54	44	1	1	18	20	69
2	Winkleigh - - - - -	- - - - -	16316	2363	71	26	24	37	6	-	13	13	45
3	Dolton - - - - -	- - - - -	15480	2831	81	34	36	45	3	1	16	19	47
4	Shebbear - - - - -	- - - - -	17686	2765	90	47	48	42	3	6	27	30	43
5	Great Torrington W - - - - -	- - - - -	14555	5455	209	131	106	94	8	8	66	65	89
287.—BIDEFORD.													
1	Bideford WH - - - - -	- - - - -	3327	7084	216	205	115	101	10	10	100	105	11
2	Northam - - - - -	- - - - -	7198	5145	173	96	85	88	1	3	51	45	77
3	Parkham - - - - -	- - - - -	10797	2707	65	44	40	35	4	3	19	25	21
4	Hartland - - - - -	- - - - -	28671	3755	114	80	69	55	-	5	47	53	34
5	Bradworthy - - - - -	- - - - -	7071	815	27	12	9	18	-	1	4	8	18
288.—HOLSWORTHY.													
1	Milton Damerel - - - - -	- - - - -	21281	2378	60	36	36	24	3	2	19	24	34
2	Holworthy W - - - - -	- - - - -	18857	2619	79	43	36	43	10	2	20	23	36
3	Black Torrington - - - - -	- - - - -	10804	1837	63	32	27	36	5	1	13	9	41
4	Broadwoodwidge - - - - -	- - - - -	8587	849	28	11	10	19	1	-	5	6	17
5	Clawton - - - - -	- - - - -	10990	1744	59	24	34	25	3	-	17	7	35
20.—CORNWALL.													
289.—STRATTON.													
1	Kilkhampton - - - - -	- - - - -	16228	1925	54	26	23	21	-	-	11	13	28
2	Stratton WH - - - - -	- - - - -	13683	3445	93	48	47	51	2	6	23	23	50
3	Week St. Mary - - - - -	- - - - -	24495	2474	77	27	47	30	5	-	15	12	59
290.—CAMELFORD.													
1	Rosecastle - - - - -	- - - - -	17328	2503	85	41	38	47	4	2	18	23	44
2	Camelford W - - - - -	- - - - -	34479	5914	179	96	89	90	8	7	56	40	83
291.—LAUNGESTON.													
1	Altarnon - - - - -	- - - - -	22489	2253	78	32	57	41	1	1	20	12	66
2	North Petherwin - - - - -	- - - - -	20315	2289	81	36	49	32	4	2	22	16	43
3	St. Stephen - - - - -	- - - - -	22942	3631	121	85	68	55	2	-	37	36	39
4	Launceston WH - - - - -	- - - - -	3851	5346	110	71	47	63	4	7	36	33	39
5	Northill - - - - -	- - - - -	24922	5574	179	86	82	97	7	7	51	33	93
292.—ST. GERMANS.													
1	Antony W - - - - -	- - - - -	7660	8223	242	172	129	113	6	8	76	96	78
2	St. Germans - - - - -	- - - - -	12477	3237	86	39	41	45	2	1	20	19	47
3	Saltaah - - - - -	- - - - -	24283	6539	196	124	96	100	2	4	62	62	72
293.—LISKEARD.													
1	Callington - - - - -	- - - - -	22851	9531	324	175	165	158	10	11	86	89	149
2	Liskeard W - - - - -	- - - - -	44817	14869	460	263	240	229	19	15	128	125	187
3	Looe - - - - -	- - - - -	18953	5929	190	87	97	93	5	3	36	51	108
4	Lerrin - - - - -	- - - - -	13999	8665	125	67	69	56	2	3	33	32	38
294.—BODMIN.													
1	Lanivory - - - - -	- - - - -	18391	4831	134	89	66	63	3	1	49	40	45
2	St. Mabyn - - - - -	- - - - -	22617	3149	93	47	38	33	1	2	23	23	43
3	Bodmin WH - - - - -	- - - - -	16513	6850	219	171	112	107	11	9	103	66	83
4	Eglosayle - - - - -	- - - - -	26674	4640	133	81	70	68	3	3	38	43	32

V.—SOUTH WESTERN COUNTIES.—BIRTHS AND DEATHS, 1872—SUB-DISTRICTS—continued.

No.	SUB-DISTRICTS.	AREA in Statute Acres.	POPULATION, 1871.	TOTAL		BIRTHS.				DEATHS.		Excess of Births over Deaths.	
				BIRTHS.	DEATHS.	Including Illegitimate Births.		Illegitimate Births.		Males.	Females.		
						Males.	Females.	Males.	Females.				
20.—CORNWALL—continued.													
295.—ST. COLUMB.													
1	Padstow		36268	6568	211	97	115	96	12	5	51	46	114
2	St. Columb <i>W</i>		80813	6648	207	115	109	98	12	11	59	56	92
3	Newlyn		30117	3588	135	70	64	71	2	5	37	33	65
296.—ST. AUSTELL.													
1	Foway <i>H</i>		8464	7309	220	180	113	107	8	4	94	86	40
2	St. Austell <i>W</i>		21665	14720	494	348	253	239	19	21	177	171	148
3	Mevagissey		12874	4386	126	49	67	59	4	2	22	27	77
4	Grampond		14443	4907	169	87	83	87	6	5	46	41	83
297.—TRURO.													
1	Probus		21670	8785	105	70	58	47	-	5	33	37	83
2	St. Just		1828	4585	111	72	57	54	-	6	30	42	32
3	St. Agnes		19684	9825	299	189	155	144	9	6	89	100	119
4	St. Clement <i>W</i>		11692	7978	220	212	108	112	12	18	102	110	8
5	Kenwyn <i>H</i>		10004	9787	203	213	137	126	10	8	105	106	50
6	Kea		10703	5732	170	100	89	81	6	4	44	56	70
298.—FALMOUTH.													
1	Mylor		6798	2884	130	83	74	56	5	1	39	44	47
2	Falmouth <i>WH</i>		6308	13949	377	241	174	203	11	19	125	118	136
3	Penryn		2885	4785	177	75	93	81	5	8	36	29	102
4	Constantine		13006	3380	105	64	54	51	3	-	40	24	41
299.—HELSTON.													
1	Wendron		18927	6379	334	223	182	152	12	9	124	99	111
2	Helaton <i>W</i>		9709	3386	165	182	88	77	10	8	91	88	-17
3	St. Keverne		28119	4908	101	86	86	43	2	2	45	45	15
4	Breaze		8448	5408	179	132	88	91	5	9	71	61	47
5	Crowan		7389	3464	105	74	83	52	4	2	41	33	31
300.—REDRUTH.													
1	Gwennap		10856	10571	321	178	163	153	8	6	82	96	143
2	Redruth <i>H</i>		9087	10685	341	189	165	178	8	6	90	99	152
3	Illogan <i>W</i>		8317	9747	380	219	192	168	17	13	102	117	131
4	Camborne		6744	14929	510	348	253	258	8	10	175	168	167
5	Phillack		10481	7571	259	146	138	121	7	4	67	79	113
301.—PENZANCE.													
1	Uny-Lelant		12286	7455	212	138	131	111	12	4	71	67	104
2	St. Ives		9076	8621	297	182	166	131	11	8	106	76	115
3	Marazion		4909	4115	105	71	55	50	1	2	32	30	84
4	Penzance <i>WH</i>		28971	20817	674	639	345	331	35	35	363	276	135
5	St. Just-in-Penwith		13118	10549	469	234	194	215	10	10	120	114	175
6	St. Buryan		11592	2603	91	61	46	43	1	2	30	22	50
302.—SCILLY ISLANDS.													
1	Silly Islands		3560	2080	50	51	26	24	2	-	29	22	-1
21.—SOMERSETSHIRE.													
303.—WILLITON.													
1	Minehead		23869	8375	89	50	46	43	1	-	26	24	59
2	Dunster		26364	4211	119	60	59	60	2	3	39	22	59
3	Williton <i>W</i>		17709	4948	219	163	119	100	8	7	51	53	116
4	Stogursey		18023	2577	69	43	28	41	-	2	21	22	26
5	Stogumber		20012	3696	113	50	46	67	4	3	27	23	61
304.—DULVERTON.													
1	Dulverton <i>W</i>		57906	5794	190	90	111	79	1	8	46	44	100
305.—WELLINGTON.													
1	Wivelcombe		10949	4007	138	73	61	77	2	5	33	40	65
2	Miverton		15130	4123	119	50	59	60	4	2	22	23	69
3	Wellington <i>W</i>		13363	8438	246	194	132	114	9	13	96	98	52
4	Culmstock		30812	4190	123	55	62	63	2	3	26	27	70
306.—TAUNTON.													
1	Pitminster		21702	4810	116	54	48	68	2	2	23	31	62
2	North Curry		17064	8796	190	92	94	96	5	5	54	58	94
3	Taunton St. Mary Magdalen <i>WH</i>		8223	16467	276	221	141	135	11	5	120	101	85
4	Taunton St. James <i>H</i>		12678	10969	335	303	185	170	10	5	109	94	132
5	Bishop-Lydeard		15062	3741	116	42	61	53	6	5	21	21	74
307.—BRIDGWATER.													
1	Stowey		19540	4569	137	74	70	61	5	4	35	39	63
2	North Petherton		17225	6238	163	90	94	69	7	4	54	36	73
3	Middlesoy		10924	2651	86	40	48	48	3	8	17	23	46
4	Bridgwater <i>WH</i>		7813	14396	463	292	258	225	6	9	149	143	101
5	Bunstapill		19632	4173	147	63	76	71	6	1	29	39	79
6	Folden Hill		15799	3664	91	63	44	47	2	2	41	21	29
308.—LANGPORT.													
1	Somerton		20744	5099	139	91	67	72	4	2	44	47	48
2	Langport <i>W</i>		11082	6816	199	132	104	95	9	7	71	61	67
3	Curry-Rivall		17615	5135	162	69	80	82	3	-	39	30	93

V.—SOUTH WESTERN COUNTIES.—BIRTHS AND DEATHS, 1872—SUB-DISTRICTS—continued.

No.	SUB-DISTRICTS.	AREA in Statute Acres.	POPULATION, 1871.	TOTAL		BIRTHS.				DEATHS.		Excess of Births over Deaths.	
				BIRTHS.	DEATHS.	Including Illegitimate Births.		Illegitimate Births.		Males.	Females.		
						Males.	Females.	Males.	Females.				
21.—SOMERSETSHIRE—cont.													
309.—CHARD.													
1	Minster - - - - -		20220	7821	267	181	130	128	6	6	75	56	185
2	Combe St. Nicholas - - - - -		16743	3361	94	57	47	47	3	4	80	37	43
3	Chard W - - - - -		10276	7017	238	182	122	116	10	10	72	60	106
4	Crewkerne H - - - - -		13103	8238	280	183	144	130	8	10	73	60	147
310.—YEOVIL.													
1	Coker - - - - -		15929	6323	203	127	102	101	7	2	71	86	73
2	South Petherton - - - - -		5385	3987	117	71	59	55	5	3	35	30	46
3	Marstock - - - - -		11945	8868	185	83	97	88	12	4	43	40	102
4	Yeovil W - - - - -		8048	10325	394	355	204	190	10	19	120	135	139
5	Bechester - - - - -		16844	3249	60	35	31	32	-	1	20	15	35
311.—WINGANTON.													
1	Castle Cary - - - - -		16906	5806	161	103	87	74	2	5	22	51	58
2	Milborne Port - - - - -		17603	5733	200	89	101	96	1	6	48	41	111
3	Wincanton W - - - - -		19646	5982	199	106	93	105	19	14	32	34	93
4	Bruton - - - - -		11962	3488	92	54	50	42	5	-	29	25	38
312.—FROME.													
1	Nunney - - - - -		20029	4590	129	77	63	60	9	1	37	40	32
2	Frome W - - - - -		8243	11847	369	222	197	172	14	10	105	117	147
3	Road - - - - -		11345	3392	57	38	42	45	4	-	28	20	29
4	Kilmerston - - - - -		11688	4442	150	62	76	74	2	2	84	28	88
313.—SHEPTON MALLET.													
1	Stoke Lane - - - - -		13172	3369	113	59	61	52	4	1	32	37	34
2	Everceech - - - - -		21233	4810	132	68	67	65	2	6	34	34	64
3	Shepton Mallet WH - - - - -		15232	7824	228	131	130	98	10	9	68	63	97
314.—WELLS.													
1	Wells WL - - - - -		33428	11871	359	280	188	171	14	8	144	136	79
2	Glastonbury - - - - -		31394	10937	336	186	170	166	6	9	86	100	150
315.—AXBRIDGE.													
1	Wedmore - - - - -		20044	6077	180	111	92	88	6	2	86	55	89
2	Burnham - - - - -		9536	6936	193	110	99	94	7	4	51	59	83
3	Banwell HH - - - - -		12906	15082	440	255	207	233	9	6	144	141	155
4	Axbridge W - - - - -		18297	5976	165	109	88	77	11	8	69	49	86
5	Blagdon - - - - -		22176	5440	156	72	78	88	2	3	40	32	64
316.—CLUTTON.													
1	Harpree - - - - -		16128	5463	111	51	66	45	3	4	38	23	60
2	Chow Magna - - - - -		13090	4369	151	77	71	80	4	4	36	41	74
3	Clutton W - - - - -		7684	6401	221	139	112	129	9	7	59	80	82
4	Midsomer-Norton - - - - -		10205	9501	321	151	169	182	3	9	79	72	170
317.—BATH.													
1	Twerton - - - - -		14192	7425	294	180	137	137	7	2	84	66	144
2	Bathwick - - - - -		3432	7211	162	129	82	70	1	1	60	69	29
3	Abney HH - - - - -		95	10612	246	208	142	104	15	6	165	142	62
4	Lyncombe W - - - - -		1845	11020	355	273	185	170	12	17	129	124	82
5	Walcot H - - - - -		742	11167	326	248	152	174	7	8	127	121	78
6	Lansdown - - - - -		742	14587	303	270	183	170	15	11	107	103	89
7	Batheaston - - - - -		9995	7669	216	111	96	120	2	5	52	30	105
318.—KEYNSHAM.													
1	Bitton - - - - -		8267	5248	188	85	83	105	1	2	47	58	100
2	Oldland - - - - -		5180	10948	431	197	224	207	6	6	88	89	294
3	Newton - - - - -		10198	2355	61	26	26	35	2	-	10	16	35
4	Keynsham W - - - - -		9713	4841	131	92	65	66	6	8	54	58	29
319.—BEDMINSTER.													
1	Bedminster H - - - - -		4161	32488	1476	754	748	728	24	24	361	398	722
2	Long Ashton W - - - - -		19349	5982	169	130	101	85	13	12	70	60	38
3	Yatton - - - - -		30048	9246	289	143	141	148	9	5	63	74	147
4	St. George - - - - -		13510	6156	212	105	86	126	2	3	46	29	107

VI.—WEST MIDLAND COUNTIES.—BIRTHS AND DEATHS, 1872—SUB-DISTRICTS.

22.—GLOUCESTERSHIRE.													
320.—BRISTOL.													
1	St. Mary Redcliff HH - - - - -		173	11748	371	325	190	181	5	8	165	160	42
2	Castle Precliffs W - - - - -		110	9124	258	197	187	181	15	19	138	92	81
3	St. Paul - - - - -		131	16090	610	372	319	391	5	7	175	167	308
4	St. James H - - - - -		68	9802	288	361	146	142	4	6	193	208	71
5	St. Augustine H - - - - -		253	15208	440	293	216	299	5	7	142	141	162

VI.—WEST MIDLAND COUNTIES.—BIRTHS AND DEATHS, 1872—SUB-DISTRICTS—continued.

No.	SUB-DISTRICTS.	AREA in Statute Acres.	POPULATION, 1871.	TOTAL		BIRTHS.				DEATHS.		Excess of Births over Deaths.
				BIRTHS.	DEATHS.	Including Illegitimate Births.		Illegitimate Births.		Males.	Females.	
						Males.	Females.	Males.	Females.			
22.—GLOUCESTERSH.—cont.												
321.—CLIFTON.												
1	Clifton - - - - -	740	26364	686	405	348	338	8	17	185	290	281
2	Asbury - - - - -	1777	16286	542	310	290	252	4	6	189	171	233
3	St. George - - - - -	1851	16309	781	353	306	306	4	5	187	168	436
4	St. Philip and Jacob - - - - -	210	4227	1994	835	1009	985	18	15	427	408	1189
5	Westbury - - - - -	18398	15484	410	229	200	210	3	5	102	127	181
6	Stapleton <i>W</i> <i>HL</i> - - - - -	8819	10914	439	476	210	229	43	49	222	214	- 37
322.—CHIPPING SODBURY.												
1	Chipping Sodbury - - - - -	14115	5150	164	96	75	89	5	5	47	49	68
2	Marshfield - - - - -	16177	4107	118	61	63	56	4	1	31	30	57
3	Hawkesbury - - - - -	20688	4039	184	79	68	66	4	2	26	43	55
4	Iron Acton <i>W</i> - - - - -	11206	5360	198	115	100	98	3	6	53	62	78
323.—THORNBURY.												
1	Almondsbury - - - - -	23087	5549	173	83	90	83	2	4	51	32	90
2	Thornbury <i>W</i> - - - - -	21617	6081	174	116	84	90	7	9	59	57	88
3	Berkeley <i>H</i> - - - - -	21126	5690	191	106	97	94	3	6	36	60	85
324.—DURLEY.												
1	Wotton-under-Edge - - - - -	19475	5493	146	23	71	75	4	2	42	40	64
2	Uley - - - - -	6147	2316	69	39	37	32	3	2	29	20	10
3	Durley <i>W</i> - - - - -	8699	3363	146	97	74	73	5	3	57	40	49
325.—WESTBURY-ON-SERVERN.												
1	Newnam - - - - -	24023	17121	696	222	351	247	19	13	154	123	416
2	Huntley <i>W</i> - - - - -	12222	5524	188	100	96	92	11	12	54	46	88
326.—NEWENT.												
1	Newent <i>W</i> - - - - -	22122	6620	210	108	108	107	11	6	51	57	102
2	Redmarley - - - - -	22129	5394	176	66	80	96	8	4	37	29	110
327.—GLOUCESTER.												
1	Kingsholm <i>L</i> - - - - -	18963	8165	250	149	127	123	8	5	96	53	101
2	St. Nicholas <i>WH</i> - - - - -	6147	8045	267	156	144	126	12	14	81	75	111
3	St. John the Baptist } <i>H</i> - - - - -	690	8178	225	143	123	106	11	6	55	60	85
4	South Hamlet - - - - -	12649	17250	651	271	326	245	10	14	143	128	410
328.—WHEATENHURST.												
1	Haresfield - - - - -	14076	3267	100	35	29	41	8	2	37	18	45
2	Frampton <i>W</i> - - - - -	11314	4442	121	75	73	58	7	2	36	39	56
329.—STROUD.												
1	Stonehouse <i>H</i> - - - - -	2579	4723	145	72	80	65	1	2	45	37	73
2	Painwrick - - - - -	10185	5025	151	98	80	71	5	2	48	50	63
3	Bisley - - - - -	7327	4985	148	80	79	69	3	3	40	40	68
4	Stroud <i>WH</i> - - - - -	3721	9657	262	214	189	173	13	14	111	103	148
5	Rodborough - - - - -	4023	5545	187	91	97	90	6	3	48	43	96
6	Minehinghampton - - - - -	4791	4561	131	70	77	54	4	1	36	34	61
7	Horsley - - - - -	3897	4751	145	97	79	73	3	3	48	49	48
330.—TETSBURY.												
1	Ditmarton - - - - -	9623	1249	49	20	25	24	-	1	10	10	29
2	Tetbury <i>WH</i> - - - - -	16929	4783	131	64	63	69	4	4	31	33	67
331.—CIRENCESTER.												
1	Cotswold - - - - -	22004	3849	96	54	51	45	1	2	19	35	42
2	Cirencester <i>W</i> - - - - -	22979	11246	356	161	122	104	12	6	76	85	125
3	Fairford <i>H</i> - - - - -	26126	5869	171	92	87	84	2	5	45	47	79
332.—NORTHLEACH.												
1	Bibury <i>W</i> - - - - -	31196	5406	181	91	90	91	8	9	49	42	80
2	Chedworth - - - - -	36449	5178	182	78	98	84	4	2	41	37	104
333.—STOW-ON-THE-WOLD.												
1	Bourton-on-the-Water <i>H</i> - - - - -	22067	4625	158	56	77	81	4	7	22	26	100
2	Stow-on-the-Wold <i>W</i> - - - - -	18094	4996	155	82	78	77	9	8	41	41	73
334.—WINGCOMB.												
1	Guiting <i>W</i> - - - - -	26568	5971	213	93	111	102	7	4	50	43	120
2	Cleeve - - - - -	20926	4350	153	63	66	64	3	2	35	28	69
335.—CHELTENHAM.												
1	Charlton Kings - - - - -	21708	11243	319	164	169	150	5	5	76	68	155
2	Cheltenham <i>WH</i> - - - - -	4203	41923	1063	754	589	515	44	37	265	289	229
336.—TEWKESBURY.												
1	Deerhurst - - - - -	18152	4206	114	43	58	56	1	3	26	17	71
2	Overbury - - - - -	10427	2254	71	45	45	28	1	4	22	23	26
3	Tewkesbury <i>WH</i> - - - - -	10625	7223	250	159	126	122	7	12	66	71	91

VI.—WEST MIDLAND COUNTIES.—BIRTHS AND DEATHS, 1872—SUB-DISTRICTS—continued.

No.	SUB-DISTRICTS.	AREA in Statute Acres.	POPULATION, 1871.	TOTAL		BIRTHS.				DEATHS.		Excess of Births over Deaths.	
				BIRTHS.	DEATHS.	Including Illegitimate Births.		Illegitimate Births.		Males.	Females.		
						Males.	Females.	Males.	Females.				
23.—HEREFORDSHIRE.													
337.—LEDBURY.													
1	Ledbury <i>W</i>	- - - - -	27704	8901	227	137	116	111	10	10	76	29	96
2	Yarkhill	- - - - -	21079	4261	103	55	58	45	2	3	32	23	48
338.—ROSS.													
1	Sellershope	- - - - -	18509	3617	110	42	54	56	2	2	25	17	68
2	Ross <i>W</i>	- - - - -	17250	9426	310	151	150	160	12	9	72	79	189
3	St. Weonards	- - - - -	19809	3561	119	55	65	54	2	3	30	25	64
339.—HEREFORD.													
1	Dewchurch	- - - - -	24727	4538	156	69	81	75	9	4	38	31	87
2	Pownhope	- - - - -	19079	6654	168	94	77	91	2	5	55	39	74
3	Burghill <i>L</i>	- - - - -	23851	6961	223	110	116	107	7	9	67	53	113
4	Hereford City <i>WH</i>	- - - - -	2417	13225	489	317	230	230	28	26	133	164	172
5	Madley	- - - - -	19730	3021	91	43	49	42	2	2	23	20	43
6	Kentchurch <i>W</i>	- - - - -	23723	3791	107	65	54	53	7	7	33	32	43
7	Clodock	- - - - -	28404	2744	87	40	52	35	7	4	18	22	47
340.—WEOLBY.													
1	Weolby <i>W</i>	- - - - -	28407	5383	180	83	94	86	5	3	48	25	97
2	Dilwyn	- - - - -	20352	3648	117	38	64	53	2	4	18	20	79
341.—BROMYARD.													
1	Bromyard <i>H</i>	- - - - -	17542	2668	107	48	63	44	8	4	29	19	39
2	Bishops Frome	- - - - -	22305	4510	138	63	69	69	2	7	32	31	73
3	Bromkhampton <i>W</i>	- - - - -	21812	3736	111	85	54	57	8	4	45	40	28
342.—LEOMINSTER.													
1	Leominster <i>W</i>	- - - - -	22242	6569	217	100	117	100	10	10	46	54	117
2	Bodenham	- - - - -	25282	4185	119	76	57	62	3	6	38	38	43
3	Kingsland	- - - - -	23892	4657	133	82	69	64	2	3	47	35	51
343.—KINGTON.													
1	Wlley	- - - - -	15315	2768	61	39	28	33	1	1	19	20	22
2	Radnor	- - - - -	43107	3707	118	43	51	42	2	2	21	22	75
3	Kington <i>H</i>	- - - - -	24849	6422	296	134	103	103	9	7	73	61	72
24.—SHROPSHIRE.													
344.—LUDLOW.													
1	Leintwardine	- - - - -	14854	2373	61	39	36	25	3	1	15	15	21
2	Ludlow <i>W</i>	- - - - -	22398	9128	293	196	144	119	13	9	99	97	67
3	Cainham	- - - - -	12193	2314	96	54	57	29	1	3	17	17	32
4	Munslow	- - - - -	15193	1967	65	29	38	27	5	3	17	12	66
5	Diddlebury	- - - - -	18310	2276	72	34	34	33	1	3	19	15	38
345.—CLUN.													
1	Clun	- - - - -	21353	4215	114	60	61	53	10	4	50	50	54
2	Bishops Castle <i>W</i>	- - - - -	16834	2970	108	83	53	55	8	10	45	38	35
3	Norbury	- - - - -	21282	1700	67	27	23	44	4	-	13	14	40
4	Lydbury	- - - - -	13562	1916	59	34	29	30	3	3	20	14	25
346.—CHURCH STRETTON.													
1	Church Stretton <i>W</i>	- - - - -	24876	4625	127	85	60	67	5	10	32	33	42
2	Wall	- - - - -	21623	2318	58	22	28	30	6	2	13	9	36
347.—CLEOBURY MORTIMER.													
1	Cleobury Mortimer <i>W</i>	- - - - -	29817	5611	186	96	83	138	9	8	51	48	96
2	Stottesden	- - - - -	24823	2706	87	49	38	49	2	7	23	26	33
348.—BRIDGNORTH.													
1	Chetton	- - - - -	38774	4734	126	46	57	69	3	6	28	18	50
2	Bridgnorth <i>WH</i>	- - - - -	3382	3823	175	144	90	85	13	5	76	68	31
3	Worfield	- - - - -	27923	4891	150	72	71	79	7	5	36	36	78
349.—SHIFFNAL.													
1	Albrighton	- - - - -	22511	4050	98	63	53	40	2	1	27	26	30
2	Shiffnal <i>W</i>	- - - - -	23542	3737	295	171	132	143	13	9	94	77	124
350.—MADELEY.													
1	Dawley	- - - - -	3576	11387	445	231	218	227	28	28	127	104	214
2	Madley <i>W</i>	- - - - -	7650	10335	392	244	197	195	23	15	123	121	144
3	Brosely	- - - - -	8239	3711	226	109	115	111	6	6	61	48	117
4	Much Wenlock	- - - - -	9737	2381	78	33	37	41	3	5	17	16	43
351.—ATCHAM.													
1	Condover <i>W</i>	- - - - -	37172	5397	166	74	85	81	6	11	31	43	32
2	Pontesbury	- - - - -	12632	3622	135	46	69	66	4	5	22	24	30
3	Westbury	- - - - -	11274	2492	83	38	38	45	3	3	20	18	43
4	Alberbury	- - - - -	12054	2122	65	27	29	36	3	2	14	14	28
5	Mountford	- - - - -	7857	1180	36	20	19	17	-	1	10	10	16
6	Battlefield	- - - - -	11554	1859	32	24	23	29	-	1	17	7	24
7	Atcham *	- - - - -	12816	1351	44	21	22	22	1	-	11	10	23
8	St. Mary Shrewsbury <i>HL</i>	- - - - -	18022	17747	576	366	299	301	17	21	106	100	174
9	St. Chad Shrewsbury <i>W</i>	- - - - -	9305	2911	291	233	142	149	11	21	315	138	38

* District No. 332, consisting of the Sub-districts of St. Mary and St. Chad Shrewsbury, was incorporated with Atcham, No. 331, at October 1871.

VI.—WEST MIDLAND COUNTIES.—BIRTHS AND DEATHS, 1872—SUB-DISTRICTS—continued.

No.	SUB-DISTRICTS.	AREA in Statute Acres.	POPULATION, 1871.	TOTAL		BIRTHS.				DEATHS.		Excess of Births over Deaths.
				BIRTHS.	DEATHS.	Including Illegitimate Births.		Illegitimate Births.		Males.	Females.	
						Males.	Females.	Males.	Females.			
24.—SHROPSHIRE—cont.												
303.—OSWESTRY.												
1	Knoekin - - - - -	19422	4406	133	22	67	66	-	2	45	47	41
2	Llanilin - - - - -	22973	4126	90	62	50	40	7	4	29	23	23
3	Oswestry WH - - - - -	12708	11632	335	250	186	187	21	21	136	114	135
4	St. Martin - - - - -	12645	6633	235	119	106	106	3	4	61	51	113
304.—ELLESMERE.												
1	Overton - - - - -	4323	1720	41	30	22	19	5	5	13	14	12
2	Hanner - - - - -	14718	2423	74	44	34	40	4	6	25	19	30
3	Ellesmere W - - - - -	22646	6716	199	113	106	91	13	10	49	64	86
4	Baschurch - - - - -	21233	2691	100	56	49	51	4	3	29	26	45
305.—WEM.												
1	Wem W - - - - -	26045	7414	219	137	117	102	14	11	74	63	82
2	Freez - - - - -	16650	3465	79	39	39	50	3	4	16	23	40
306.—WHITCHURCH.												
1	Whitchurch W - - - - -	23229	7912	258	167	124	124	18	16	94	72	91
2	Malpas - - - - -	13647	3512	112	47	66	56	4	9	23	23	63
307.—MARKET DRAYTON.												
1	Moreton Bay - - - - -	21420	2623	104	59	60	44	5	6	30	29	45
2	Market Drayton W - - - - -	14215	2644	203	102	106	97	13	15	53	49	101
3	Hodnet - - - - -	32204	6086	147	69	77	70	2	3	35	34	78
308.—WELLINGTON.												
1	Ercall Magna W - - - - -	17270	3124	82	53	41	41	1	4	31	23	29
2	Wellington W - - - - -	12663	14626	313	223	222	231	25	23	156	179	151
3	Wombridge - - - - -	3265	7367	345	126	126	127	15	12	62	76	127
309.—NEWPORT.												
1	Newport W - - - - -	22622	10923	237	123	171	166	16	12	96	84	155
2	Gnosall - - - - -	24515	4651	180	67	63	68	3	4	38	29	63
25.—STAFFORDSHIRE.												
300.—STAFFORD.												
1	Stafford WHLL - - - - -	17681	12990	618	463	324	324	22	18	260	202	156
2	Castle Church - - - - -	12071	6625	234	123	101	133	5	7	58	70	106
3	Colwich - - - - -	21270	4128	120	76	67	63	5	5	43	33	54
301.—STONE.												
1	Stone WH - - - - -	26637	10083	316	168	151	165	10	7	103	85	123
2	Eccleshall - - - - -	32210	6044	191	87	90	101	7	7	89	48	104
3	Trentham - - - - -	2037	8554	358	123	173	126	11	11	86	76	126
302.—NEWCASTLE-UNDER-LYME.												
1	Whitmore - - - - -	6620	1124	42	29	15	27	-	5	10	10	13
2	Newcastle-under-Lyme W - - - - -	22277	12277	723	429	420	363	15	15	222	191	234
3	Audley - - - - -	11171	10664	425	208	226	220	14	17	110	96	227
303.—WOLSTANTON.												
1	Wolstanton - - - - -	2710	14046	707	379	264	243	16	14	204	173	223
2	Tunstall W - - - - -	2529	27778	1206	722	675	631	45	43	412	310	524
3	Burslem - - - - -	2240	27108	1170	697	579	561	44	20	267	230	473
304.—STOKE-UPON-TRENT.												
1	Hanley - - - - -	4008	21249	907	505	515	422	22	29	263	242	422
2	Shelton - - - - -	1208	22601	1075	567	581	494	25	23	299	263	506
3	Stoke-upon-Trent WH - - - - -	2004	14007	425	453	264	231	13	9	225	125	63
4	Fenton - - - - -	1232	10292	326	242	220	275	11	14	117	122	223
5	Longton H - - - - -	1240	20006	868	512	448	440	47	41	251	261	371
305.—LEEK.												
1	Norton - - - - -	4224	2272	418	173	126	222	12	10	98	75	245
2	Leek WH - - - - -	22940	12220	510	319	251	250	17	21	161	152	121
3	Leek Frith - - - - -	1743	54	39	25	29	29	2	1	20	19	15
4	Longnor - - - - -	27119	4488	127	86	76	61	10	6	43	42	52
306.—CHEADLE.												
1	Alton - - - - -	2427	2650	94	53	45	51	1	5	30	23	41
2	Ipsstones - - - - -	20677	2775	120	89	106	84	8	1	41	48	101
3	Dilborne - - - - -	12626	6048	267	124	120	6	6	10	73	61	123
4	Cheadle W - - - - -	12344	6726	235	143	120	105	9	12	75	66	92
307.—UTTONGSTER.												
1	Uttongster W - - - - -	24207	7230	231	142	112	112	12	10	66	74	86
2	Abbots Bromley - - - - -	17255	2264	77	34	43	35	3	2	24	20	32
3	Sedbury - - - - -	20726	2621	102	38	34	42	2	5	25	27	29
308.—BURTON-UPON-TRENT.												
1	Tatbury - - - - -	27211	7047	220	126	125	125	9	7	61	65	124
2	Repton L - - - - -	24272	6225	179	174	90	89	7	4	98	78	5
3	Gresley - - - - -	12229	12229	601	304	298	298	12	17	172	122	297
4	Burton-upon-Trent WH - - - - -	17126	26227	1124	642	591	542	26	17	226	227	291

VI.—WEST MIDLAND COUNTIES.—BIRTHS AND DEATHS, 1872—SUB-DISTRICTS—continued.

No.	SUB-DISTRICTS.	AREA in Statute Acres.	POPULATION, 1871.	TOTAL		BIRTHS.				DEATHS.		Excess of Births over Deaths.	
				BIRTHS.	DEATHS.	Including Illegitimate Births.		Illegitimate Births.		Males.	Females.		
						Males.	Females.	Males.	Females.				
23.—HEREFORDSHIRE.													
337.—LEDBURY.													
1	Ledbury W	- - - - -	27704	8001	227	137	116	111	10	10	78	59	96
2	Yarkhill	- - - - -	21079	4201	103	65	58	45	2	3	32	23	48
338.—ROSS.													
1	Sollershope	- - - - -	18509	5617	110	42	54	56	2	3	25	17	68
2	Ross W	- - - - -	17280	9426	810	151	150	160	12	9	57	79	139
3	St. Weonards	- - - - -	19809	3561	119	55	65	54	2	3	30	25	64
339.—HEREFORD.													
1	Dewchurch	- - - - -	24727	4538	156	69	81	75	9	4	38	31	87
2	Fownhope	- - - - -	19079	5654	168	94	77	91	2	5	55	59	74
3	Burghill L	- - - - -	23851	6961	223	110	116	107	7	9	57	55	113
4	Hereford City WH	- - - - -	2417	15025	489	317	239	230	28	26	153	164	172
5	Madley	- - - - -	10790	3021	91	45	49	42	2	5	32	29	68
6	Kentchurch W	- - - - -	26723	3761	107	65	54	45	7	4	33	32	42
7	Clodeck	- - - - -	28404	2744	87	40	52	35	7	4	18	22	47
340.—WEOLLY.													
1	Weolly W	- - - - -	28407	5383	180	85	94	86	5	3	48	35	97
2	Dilwyn	- - - - -	20532	3648	117	88	64	53	2	4	18	20	79
341.—BROMYARD.													
1	Bromyard H	- - - - -	17542	3668	107	43	63	44	8	4	29	19	39
2	Bishops Frome	- - - - -	22905	4510	138	63	69	69	2	7	32	31	75
3	Brookhampton W	- - - - -	21812	3736	111	85	54	57	8	4	45	40	86
342.—LEOMINSTER.													
1	Leominster W	- - - - -	12242	6569	217	100	117	100	10	10	46	54	117
2	Bodenham	- - - - -	25282	4185	119	76	57	62	3	6	38	38	48
3	Kingsland	- - - - -	26892	4637	138	82	69	64	2	3	47	35	51
343.—KINGTON.													
1	Brilley	- - - - -	15315	2768	61	29	28	33	1	1	19	20	22
2	Radnor	- - - - -	30107	3407	118	45	51	67	4	9	21	22	73
3	Kington H	- - - - -	24849	6422	206	134	103	103	9	7	73	61	72
24.—SHROPSHIRE.													
344.—LUDLOW.													
1	Leintwardine	- - - - -	14854	2373	61	29	36	25	3	1	15	15	21
2	Ludlow W	- - - - -	23294	5118	263	106	144	119	13	8	69	97	87
3	Cainham	- - - - -	12195	2314	66	34	37	29	1	3	17	17	22
4	Manslow	- - - - -	15193	1997	65	29	38	27	5	3	17	12	26
5	Diddlebury	- - - - -	18310	2276	72	34	34	38	1	5	19	15	28
345.—CLUN.													
1	Clun	- - - - -	31388	4215	114	60	61	53	10	4	50	50	54
2	Bishops Castle W	- - - - -	16834	2970	108	83	53	55	8	10	45	38	25
3	Norbury	- - - - -	21282	1700	67	27	23	44	4	-	13	14	49
4	Lydbury	- - - - -	13562	1916	59	34	29	30	3	3	20	14	25
346.—CHURCH STRETTON.													
1	Church Stretton W	- - - - -	24870	4025	127	85	60	67	5	10	32	35	43
2	Wall	- - - - -	21623	2318	58	22	28	30	6	2	18	9	28
347.—CLEOBURY MORTIMER.													
1	Cleobury Mortimer W	- - - - -	29817	5611	186	96	83	103	9	8	51	45	99
2	Stottesden	- - - - -	24823	2706	87	49	38	49	2	7	23	26	28
348.—BRIDGNORTH.													
1	Chetton	- - - - -	26774	4734	126	46	57	69	6	6	28	18	63
2	Bridgnorth WH	- - - - -	33282	5823	175	144	109	85	15	5	76	68	51
3	Worfield	- - - - -	27923	4891	150	72	71	79	7	5	36	36	76
349.—SHIFFNAL.													
1	Albrihton	- - - - -	22511	4050	93	63	63	40	9	1	37	26	30
2	Shiffnal W	- - - - -	25342	8787	205	171	152	143	13	9	94	77	124
350.—MADELEY.													
1	Dawley	- - - - -	3576	11587	445	231	218	227	25	28	127	104	214
2	Madeley W	- - - - -	7850	10535	392	244	197	195	23	13	123	121	148
3	Broseley	- - - - -	8239	5711	226	109	115	111	6	6	61	48	117
4	Much Wenlock	- - - - -	9737	2531	78	33	37	41	3	5	17	16	43
351.—ATEHAM.													
1	Condover	- - - - -	57172	5597	166	74	85	81	6	11	31	43	92
2	Pontesbury	- - - - -	12632	3622	153	46	69	66	4	5	22	24	89
3	Westbury	- - - - -	11274	2402	83	38	38	45	3	2	20	18	45
4	Alberford	- - - - -	12064	2122	63	27	29	36	3	2	13	14	24
5	Montford	- - - - -	7867	1180	36	20	19	17	-	1	10	10	14
6	Battlefield	- - - - -	11564	1859	52	24	23	29	-	1	17	7	28
7	Ateham *	- - - - -	12316	1531	44	21	22	22	1	-	11	10	25
8	St. Mary Shrewsbury HL	- - - - -	18032	1747	570	396	289	301	17	21	206	190	174
9	St. Chad Shrewsbury W	- - - - -	18032	9003	291	253	142	149	11	21	115	158	58

* District No. 302, consisting of the Sub-districts of St. Mary and St. Chad Shrewsbury, was incorporated with Ateham, No. 351, on 1st October 1871.

VI.—WEST MIDLAND COUNTIES.—BIRTHS AND DEATHS, 1872.—SUB-DISTRICTS—continued.

No.	SUB-DISTRICTS.	AREA in Statute Acres.	POPULATION, 1871.	TOTAL		BIRTHS.				DEATHS.		Excess of Births over Deaths.
				BIRTHS.	DEATHS.	Including Illegitimate Births.		Illegitimate Births.		Males.	Females.	
						Males.	Females.	Males.	Females.			
24.—SHROPSHIRE—cont.												
333.—OSWESTRY.												
1	Knoekin - - - - -	19422	4408	133	92	67	66	-	2	45	47	41
2	Llanidini - - - - -	22973	4126	90	63	50	40	7	4	39	23	23
3	Oswestry WH - - - - -	13708	11632	285	250	166	197	21	21	136	114	135
4	St. Martin - - - - -	12645	6032	112	119	119	106	3	8	61	51	113
354.—ELLESMERE.												
1	Overton - - - - -	8503	1720	41	39	22	19	5	5	15	14	12
2	Hammer - - - - -	14713	2422	74	44	34	40	4	6	25	19	30
3	Ellesmere W - - - - -	6716	1261	129	113	106	91	13	10	49	64	86
4	Baschurch - - - - -	21223	2601	100	65	49	51	4	3	29	26	45
355.—WEM.												
1	Wem W - - - - -	26045	7414	219	157	117	102	14	11	74	63	82
2	Freez - - - - -	16330	3465	79	39	29	30	3	4	16	23	40
356.—WHITCHURCH.												
1	Whitchurch W - - - - -	23229	7912	252	167	124	124	18	16	94	72	91
2	Malpas - - - - -	12647	3512	112	47	66	56	4	9	23	22	63
357.—MARKET DRAYTON.												
1	Moreton Bay - - - - -	21460	3223	104	59	60	44	5	6	30	29	45
2	Market Drayton W - - - - -	14216	5644	203	102	106	97	12	15	53	49	101
3	Hodnet - - - - -	32204	5089	147	69	77	70	2	3	35	34	78
358.—WELLINGTON.												
1	Ercall Magna W - - - - -	17370	3194	82	53	41	41	1	4	31	22	29
2	Wellington W - - - - -	12623	14626	512	363	292	231	35	29	123	179	151
3	Wombidge - - - - -	3285	7937	245	126	126	127	15	12	82	72	167
359.—NEWPORT.												
1	Newport W - - - - -	22222	10923	237	123	171	166	12	12	96	84	155
2	Gnosall - - - - -	24515	4851	120	67	62	68	3	4	38	29	63
25.—STAFFORDSHIRE.												
360.—STAFFORD.												
1	Stafford WHLL - - - - -	17821	12920	618	462	224	224	22	12	260	202	156
2	Castle Church - - - - -	12671	6265	234	122	101	123	5	7	56	70	106
3	Colwich - - - - -	21270	4126	120	76	67	63	5	5	43	33	54
361.—STONE.												
1	Stone WH - - - - -	26237	10022	216	122	151	165	10	7	103	85	122
2	Eccleshall - - - - -	32210	6044	191	87	90	101	7	7	29	48	104
3	Trentham - - - - -	26237	8554	352	163	172	126	11	11	86	78	126
362.—NEWCASTLE-UNDER-LYME.												
1	Whitmore - - - - -	6220	1124	42	22	15	27	-	5	19	10	12
2	Newcastle-under-Lyme W - - - - -	22227	12227	722	422	422	222	15	15	222	121	224
3	Audley - - - - -	11171	10664	422	206	226	220	14	17	110	96	227
363.—WOLSTANTON.												
1	Wolstanton - - - - -	2710	14042	707	279	224	242	16	14	204	175	222
2	Twinstall W - - - - -	22220	27772	1202	722	672	621	45	45	412	210	224
3	Burslem - - - - -	2240	27102	1170	627	572	521	44	20	267	220	472
364.—STOKE-UPON-TRENT.												
J	Hanley - - - - -	4002	21242	207	505	515	422	22	22	222	242	422
2	Shelton - - - - -	1202	22201	1072	527	521	424	25	23	229	262	606
3	Stoke-upon-Trent WH - - - - -	2002	14007	422	422	224	221	12	9	222	192	62
4	Fenton - - - - -	1222	10222	222	242	220	275	11	14	117	122	222
5	Longton H - - - - -	1240	20006	222	222	442	440	47	41	221	221	271
365.—LEEK.												
1	Norton - - - - -	4224	2272	412	172	122	222	12	10	96	72	242
2	Leek WH - - - - -	22220	12220	212	212	221	220	17	21	121	121	121
3	Leek Frith - - - - -	22220	1742	24	22	22	22	2	1	20	19	12
4	Longnor - - - - -	27112	4422	127	62	76	61	10	8	42	42	52
366.—CHEADLE.												
1	Alton - - - - -	2427	2420	94	52	42	51	1	5	20	23	41
2	Ipton - - - - -	20277	5772	120	92	106	84	8	1	41	48	101
3	Dilhorne - - - - -	12222	6042	227	124	147	120	6	10	72	61	122
4	Cheadle W - - - - -	12244	6722	222	142	120	102	9	12	72	62	92
367.—UTTONGHAM.												
1	Uttongham W - - - - -	24207	7220	221	142	112	112	12	10	62	74	22
2	Abbots Bromley - - - - -	12222	2224	77	24	42	22	7	2	24	20	22
3	Sedbury - - - - -	22222	2221	102	22	24	22	2	2	22	22	22
368.—BURTON-UPON-TRENT.												
1	Tatbury - - - - -	27211	7047	220	122	122	122	9	7	61	62	124
2	Epton L - - - - -	24272	6222	172	174	20	22	7	4	22	22	5
3	Orsley - - - - -	12222	12222	601	204	202	202	12	17	172	122	227
4	Burton-upon-Trent WH - - - - -	17122	22227	1124	642	521	542	22	17	222	227	221

VL.—WEST MIDLAND COUNTIES.—BIRTHS AND DEATHS, 1872.—SUB-DISTRICTS—continued.

No.	SUB-DISTRICTS.	AREA in Statute Acres.	POPULATION, 1871.	TOTAL		BIRTHS.				DEATHS.		Excess of Births over Deaths.	
				BIRTHS.	DEATHS.	Including Illegitimate Births.		Illegitimate Births.		Males.	Females.		
						Males.	Females.	Males.	Females.				
25.—STAFFORDSH.—cont.													
369.—TAMWORTH.													
1	Tamworth W		22029	9088	291	295	157	134	12	12	119	86	30
2	Fazeley		23393	7721	317	132	150	167	8	9	67	65	18
370.—LICHFIELD.													
1	Lichfield WL		93820	19974	697	445	271	296	14	17	252	198	55
4	Yoxall		20417	4552	120	75	64	56	5	2	42	33	9
3	Rugeley HH		13598	7638	290	130	142	148	4	5	71	39	160
371.—PENKRIDGE.													
1	Penkridge		27434	4140	141	76	72	69	4	4	34	43	65
2	Brewwood W		30782	5555	164	99	79	85	5	2	45	51	65
8	Cannock W		23410	14010	687	305	336	331	13	16	179	127	268
372.—WOLVERHAMPTON.													
1	Tettenhall		14222	6783	215	101	125	90	3	4	40	41	114
2	Kinver		16891	4400	159	75	69	70	3	4	29	45	64
3	Wombourne W		13141	3247	132	101	74	78	3	5	32	43	52
4	Wolverhampton Western		80454	1182	635	698	574	19	19	322	306	347	160
5	Wolverhampton Eastern WH		3390	7837	1540	1170	782	738	42	51	690	510	280
6	Willenhall		5904	27144	1319	694	672	647	42	36	368	338	330
7	Bilston		1845	24188	1106	729	561	545	28	22	361	339	286
373.—WALSALL.													
1	Darlaston		2450	14729	609	418	359	319	19	13	218	206	251
2	Bloxwich			11106	496	312	251	245	14	26	179	154	139
3	Walsall WHH		19052	37730	1585	1165	778	807	30	37	647	518	428
4	Aldridge			8229	352	212	162	190	8	9	107	105	140
374.—WEST BROMWICH.													
1	Handsworth		7680	16042	567	247	274	293	9	12	120	127	239
2	Oldbury		3799	17636	910	455	469	441	26	28	232	233	455
3	West Bromwich South West H		1592	24788	1161	495	563	598	24	31	245	247	688
4	West Bromwich North East W		4217	23130	1065	390	516	549	43	39	339	351	475
5	Wednesbury		2124	29930	1106	631	599	547	19	18	324	307	475
375.—DUDLEY.													
1	Rowley-Ragia		3670	23534	1211	895	647	564	35	33	462	453	316
2	Tipton H		2997	29445	1423	821	725	696	19	30	431	390	400
3	Sedgley W		7743	37355	1659	1186	846	813	58	56	642	544	473
4	Dudley HH		3030	43791	2047	1375	1063	984	54	45	733	642	672
26.—WORCESTERSHIRE.													
376.—STOURBRIDGE.													
1	Halesowen		5570	12376	670	348	349	321	28	24	172	176	222
2	Stourbridge		3315	24969	1010	490	494	516	15	27	334	336	330
3	Kingswinford W		7315	35041	1549	1033	772	777	46	51	532	480	616
377.—KIDDERMINSTER.													
1	Chaddeley Corbett		9582	2191	68	32	33	35	2	-	13	19	36
2	Wolverley		7172	3335	118	50	60	58	1	1	29	21	66
3	Kidderminster WH		10685	22331	906	408	410	396	20	24	210	196	407
4	Lower Mitton		861	3061	104	57	46	58	1	3	40	17	47
5	Bewdley		9021	4910	135	79	84	51	4	4	40	39	30
378.—TENBURY.													
1	Tenbury WH		18164	4504	127	92	67	60	6	5	46	46	35
2	Bockleton		17777	3234	97	47	42	53	1	3	24	23	30
379.—MARTLEY.													
1	Martley W		13335	3046	76	57	40	56	4	8	23	33	19
2	Witley		13299	3344	95	51	48	53	2	6	20	31	44
3	Holt		12967	3892	127	59	82	43	2	-	25	33	77
4	Leigh H		13987	6116	175	101	89	86	6	6	50	51	74
380.—WORCESTER.													
1	West Worcester		3959	9375	395	183	144	161	11	10	82	101	122
2	North Worcester WH		1440	10388	290	253	154	136	10	12	126	117	57
3	South Worcester		1309	12633	453	399	341	312	19	14	134	126	198
381.—UPTON-ON-SEVERN.													
1	Hanley Castle L		20007	13606	340	237	181	159	4	2	125	112	107
2	Upton-on-Severn W		29604	5987	195	89	94	102	5	10	45	44	108
3	Kempsey		12105	3383	94	43	44	50	1	-	15	28	21
382.—EVESHAM.													
1	Evesham W		18227	8394	259	137	122	118	7	9	71	66	115
2	Broadway		28370	7299	229	118	113	116	8	7	43	79	116

VI.—WEST MIDLAND COUNTIES.—BIRTHS AND DEATHS, 1872—SUB-DISTRICTS—continued.

No.	SUB-DISTRICTS.	AREA in Statute Acres.	POPULATION, 1871.	TOTAL		BIRTHS.				DEATHS.		Excess of Births over Deaths.		
				BIRTHS.	DEATHS.	Including Illegitimate Births.		Illegitimate Births.		Males.	Females.			
						Males.	Females.	Males.	Females.					
26.—WORCESTERSHIRE														
—continued.														
384.—PRESHORE.														
1	Eckington		16897	4365	108	55	50	52	2	3	34	21	47	
2	Pearshore W		17781	6584	212	117	107	106	8	12	60	57	96	
3	Upton Snodsbury		17581	3323	80	46	44	45		2	28	18	43	
384.—DROITWICH.														
1	Claines H		16783	10080	286	179	169	169	6	6	80	99	169	
2	Ombarsley		18867	6084	156	66	77	79	5	1	32	34	90	
3	Droitwich W		19276	7849	268	155	133	130	16	11	78	83	108	
384.—BROMSGROVE.														
1	Bromsgrove W		16068	12729	526	222	265	271	27	27	127	105	804	
2	Belbroughton		15264	5145	145	78	75	70	3	4	35	43	67	
3	Tardebigg		17008	10218	321	275	186	143	15	4	138	139	85	
384.—KINGS NORTON.														
1	Kings Norton W		18612	29489	865	417	450	415	14	15	208	209	445	
2	Edgbaston W		8587	23651	615	306	321	394	17	9	133	175	307	
3	Harborne		3390	22263	908	386	480	459	16	16	188	196	335	
27.—WARWICKSHIRE														
387.—BIRMINGHAM.														
1	Lady Wood HH		2965	42774	1896	954	951	695	30	27	472	482	872	
2	St. Thomas H			33815	1416	880	738	698	22	29	455	375	595	
3	St. Martin			30250	1199	453	354	335	13	23	221	258	245	
4	St. Peter			12520	423	200	200	219	11	11	158	149	182	
5	St. Philip H			7779	187	180	101	88	8	-	74	58	57	
6	St. Paul			7394	301	143	101	100	2	4	72	70	89	
7	St. Mary H			15296	515	350	242	273	8	14	174	176	165	
8	St. George H			49335	2186	1285	1190	1046	21	29	738	597	841	
9	All Saints WL			29689	1344	1139	686	678	26	55	806	583	905	
388.—ASTON.														
1	Deritend		2830	49244	2422	1100	1219	1204	19	37	370	320	1223	
2	Duddeston			45996	2106	945	1066	1022	31	33	463	463	1163	
3	Edington W			11251	44928	1922	897	1015	947	28	24	435	462	1065
4	Sutton Coldfield			17395	6830	208	109	100	103	6	5	52	57	94
389.—MERIDEN.														
1	Colleshill		22222	4994	158	77	73	85	3	2	39	28	81	
2	Meriden W		26295	6000	164	111	76	88	5	6	68	48	53	
390.—ATHERSTONE.														
1	Atherstone W		27868	11675	392	223	201	191	16	14	127	128	140	
391.—NUNEATON.														
1	Nuneaton W		20428	12422	480	259	233	227	12	16	124	125	221	
392.—FOLESHILL.														
1	Foleshill W		7799	12823	545	305	277	268	12	19	166	149	240	
2	Sowe		11806	4017	121	68	70	51	3	4	36	37	58	
393.—COVENTRY.														
1	St. John W		2661	20728	909	480	425	264	18	15	253	222	229	
2	Holy Trinity HH		1851	19620	720	390	385	345	26	14	184	206	240	
394.—RUGBY.														
1	Rugby WH		25120	14549	461	219	210	251	14	12	119	107	242	
2	Crick		26629	4897	140	79	78	67	7	4	39	40	61	
3	Dunchurch		29926	6002	189	87	77	82	4	9	48	39	72	
395.—SOLIHULL.														
1	Solihull WH		19778	9289	282	141	128	125	5	6	32	29	112	
2	Knowle		11461	2963	67	57	50	37	3	3	27	20	30	
3	Tanworth		12351	3069	77	48	38	39		3	23	25	39	
396.—WARWICK.														
1	Endbrooke L		18463	4545	108	117	48	55	3	4	71	46	-14	
2	Leamington HH		2900	22722	620	279	280	230	28	19	176	205	271	
3	Kenilworth		22926	3280	172	105	97	74	2	3	31	54	67	
4	Warwick W		4812	11029	264	245	184	184	9	12	124	121	119	
5	Radford		14168	4290	119	46	50	69	1	2	29	17	73	
397.—STRATFORD-ON-AVON.														
1	Kington		10168	2644	82	44	42	50	3	2	22	22	42	
2	Willesbourne		14074	3073	26	26	47	41	2	1	14	22	45	
3	Stratford-on-Avon H		14284	6220	176	109	98	78	4	6	42	37	67	
4	Old Stratford W		22295	6906	226	128	119	117	9	12	88	90	168	
5	Wootton Waven		17747	5822	117	63	47	70	3	4	26	25	54	

VI.—WEST MIDLAND COUNTIES.—BIRTHS AND DEATHS, 1872—SUB-DISTRICTS—continued.

No.	SUB-DISTRICTS.	AREA in Statute Acres.	POPULATION, 1871.	TOTAL		BIRTHS.				DEATHS.		Excess of Births over Deaths.	
				BIRTHS.	DEATHS.	Including Illegitimate Births.		Illegitimate Births.		Males.	Females.		
						Males.	Females.	Males.	Females.				
27.—WARWICKSH.—cont.													
398.—ALCESTER.													
1	Stodley - - - - -		12005	4595	153	87	72	81	6	5	45	42	65
2	Alcester W - - - - -		15419	5025	183	108	94	89	10	6	54	54	75
3	Peckenhams - - - - -		15536	5752	225	112	112	113	8	4	49	48	112
4	Bidford - - - - -		9280	2800	74	39	42	32	3	1	20	18	55
399.—SHIPSTON-ON-STOUR.													
1	Campden - - - - -		20186	4876	165	88	99	67	8	2	54	34	79
2	Moreton - - - - -		20012	2944	189	91	79	110	10	6	45	46	76
3	Shipston-on-Stour W - - - - -		17021	4896	164	97	80	84	13	14	44	52	67
4	Halford - - - - -		21080	3961	131	61	71	60	3	2	34	27	79
400.—SOUTHAM.													
1	Southam WH - - - - -		50409	10524	329	182	158	171	13	9	63	69	147

VII.—NORTH MIDLAND COUNTIES.—BIRTHS AND DEATHS, 1872—SUB-DISTRICTS.

28.—LEICESTERSHIRE.													
401.—LUTTERWORTH.													
1	Lutterworth W - - - - -		59031	14257	397	303	197	390	13	20	134	129	134
402.—MARKET HARBOUROUGH.													
1	Market Harborough W - - - - -		64094	16081	482	309	231	251	11	11	145	154	171
403.—BILLESDON.													
1	Billesdon WL - - - - -		50721	7509	189	118	101	88	1	4	65	50	71
404.—BLABY.													
1	Wigston - - - - -		13210	7882	255	154	150	133	7	9	72	82	121
2	Enderby WH - - - - -		20997	6932	277	180	141	182	5	9	99	81	67
405.—HINCKLEY.													
1	Burbage - - - - -		15000	4666	172	85	91	81	3	6	39	46	87
2	Hinckley W - - - - -		8210	8082	327	215	157	170	9	13	124	91	112
3	Earl Shilton - - - - -		4800	3400	136	82	70	60	6	7	45	39	84
406.—MARKET BOSWORTH.													
1	Market Bosworth W - - - - -		34760	6868	223	125	126	97	10	13	64	61	88
2	Ibstock - - - - -		18389	6878	249	140	113	136	8	11	67	73	209
407.—ASHBY-DE-LA-ZOUCH.													
1	Measham - - - - -		9457	4097	132	93	70	62	7	4	51	42	39
2	Hartshorn - - - - -		14607	5365	230	140	111	119	7	12	62	78	39
3	Ashby-de-la-Zouch W - - - - -		12480	9137	274	207	134	140	14	14	107	100	67
4	Whitwick - - - - -		16008	11940	422	311	216	296	12	16	139	152	111
408.—LOUGHBOROUGH.													
1	Loughborough WH - - - - -		18590	18178	676	430	317	339	13	21	216	214	242
2	Leake - - - - -		25150	6138	229	154	119	110	10	8	76	78	173
409.—BARROW-UPON-SOAR.													
1	Barrow-upon-Soar - - - - -		13521	5563	213	123	97	116	6	8	27	64	36
2	Quorn - - - - -		8820	5192	168	97	89	77	1	3	47	50	62
3	Rothley WH - - - - -		14637	8786	195	147	101	94	7	4	83	64	48
4	Syston - - - - -		10860	3021	186	118	87	99	11	6	36	32	68
410.—LEICESTER.													
1	East Leicester W - - - - -		3200	59062	2630	1691	1327	1303	63	63	875	816	929
2	West Leicester HHL - - - - -			36138	1522	986	772	750	28	24	531	453	596
411.—MELTON MOWBRAY.													
1	Somerby - - - - -		22628	3990	160	64	41	68	1	5	24	20	61
2	Melton Mowbray W - - - - -		17900	6868	203	144	99	104	4	5	84	60	89
3	Clawson - - - - -		27084	5015	140	86	67	73	3	8	33	58	24
4	Waltham - - - - -		30425	4033	124	82	64	60	9	6	46	36	63
29.—RUTLANDSHIRE.													
412.—OAKHAM.													
1	Oakham W - - - - -		55030	11142	330	198	169	161	12	7	83	115	133
413.—UPPINGHAM.													
1	Uppingham W - - - - -		18631	5629	165	81	87	81	6	6	41	46	67
2	Great Easton - - - - -		14882	2262	59	36	51	48	2	3	26	24	43
3	Barrowden - - - - -		18809	3662	99	79	51	48	6	4	41	56	29

VII.—NORTH MIDLAND COUNTIES.—BIRTHS AND DEATHS, 1872—SUB-DISTRICTS—continued.

No.	SUB-DISTRICTS.	AREA in Statute Acres.	POPULATION, 1871.	TOTAL		BIRTHS.				DEATHS.		Excess of Births over Deaths.	
				BIRTHS.	DEATHS.	Including Illegitimate Births.		Illegitimate Births.		Males.	Females.		
						Males.	Females.	Males.	Females.				
30.—LINCOLNSHIRE.													
414.—STAMFORD.													
1	Stamford <i>WH</i>	- - - - -	94136	12261	433	260	196	235	15	17	134	123	173
3	Barnack	- - - - -	23722	5460	149	50	84	65	4	3	45	35	69
415.—BOURN.													
1	Corby	- - - - -	20103	3226	131	55	68	58	3	3	23	27	66
2	Aslackby	- - - - -	23633	4872	140	81	76	64	6	3	45	36	59
3	Bourn <i>W</i>	- - - - -	33106	7437	371	170	139	142	12	16	81	89	101
4	Deeping	- - - - -	13900	4416	161	85	82	80	7	6	37	38	67
416.—SPALDING.													
1	Pinebeck	- - - - -	11640	3344	100	47	47	53	5	2	22	25	53
2	Donington	- - - - -	10390	2691	95	44	56	39	2	2	25	19	51
3	Geoberton	- - - - -	12830	3236	104	61	53	51	6	3	27	24	43
4	Spalding <i>W</i>	- - - - -	16860	9664	311	210	179	132	18	15	113	96	101
5	Moulton	- - - - -	19171	3079	101	59	48	53	1	-	23	24	42
6	Deeping St. Nicholas	- - - - -	16390	1270	46	20	20	26	2	1	8	12	26
417.—HOLBEACH.													
1	Gedney Hill	- - - - -	- - - - -	3071	100	41	46	54	2	-	20	21	59
2	Long Sutton	- - - - -	- - - - -	8355	300	173	143	157	4	7	84	89	127
3	Holbeach <i>W</i>	- - - - -	107299	7925	276	159	143	133	15	18	88	71	117
418.—BOSTON.													
1	Kirton-in-Holland	- - - - -	31412	5263	177	83	86	91	3	6	45	38	94
2	Rennington	- - - - -	50733	6837	209	104	104	105	7	4	49	53	105
3	Sibsey	- - - - -	16679	3192	106	49	45	61	5	3	30	19	38
4	Boston <i>W</i>	- - - - -	7468	17913	591	418	291	300	31	33	210	208	173
5	Swinehead	- - - - -	20765	5306	171	81	80	91	5	10	36	45	90
419.—SLEAFORD.													
1	Billingshay	- - - - -	30607	5791	197	85	101	96	9	8	52	53	112
2	Sleaford <i>W</i>	- - - - -	33089	8641	311	169	136	175	15	14	93	74	142
3	Leadham	- - - - -	19902	3731	120	51	59	71	6	7	19	22	79
4	Hockington	- - - - -	26189	4372	137	71	90	67	5	1	40	31	86
5	Aswarby	- - - - -	17740	3699	102	43	60	42	6	3	19	24	59
420.—GRANTHAM.													
1	Colsterworth	- - - - -	33390	5171	145	84	73	72	1	7	43	41	61
2	Denton	- - - - -	36512	7063	197	91	100	97	9	6	45	45	106
3	Grantham <i>W</i>	- - - - -	32197	16369	651	341	339	322	22	24	170	171	310
421.—LINCOLN.													
1	Lincoln South-West	- - - - -	74947	13147	406	230	206	200	7	18	111	119	176
2	Lincoln Home <i>WHL</i>	- - - - -	24815	30912	1142	767	693	639	39	37	417	350	375
3	Lincoln North-East	- - - - -	50980	6331	270	147	129	141	7	7	79	68	123
422.—HORNCASTLE.													
1	Wragby	- - - - -	31004	4827	143	54	72	70	1	2	29	25	86
2	Horncastle <i>W</i>	- - - - -	27309	6970	268	108	123	145	8	15	109	94	75
3	Tetford	- - - - -	29065	4166	130	67	75	55	4	4	38	29	63
4	Tattershall	- - - - -	37810	6301	194	115	90	104	6	8	57	58	79
423.—SPILSBY.													
1	Stickney	- - - - -	11910	2179	72	29	42	30	1	2	19	10	43
2	Wainfleet	- - - - -	37673	5733	184	88	112	72	4	5	50	33	101
3	Spilsby <i>W</i>	- - - - -	33294	9431	290	154	143	117	16	14	81	73	106
4	Burgh	- - - - -	23282	4963	133	80	82	70	6	6	39	41	72
5	Alford	- - - - -	33570	7851	290	130	119	111	7	9	73	57	100
424.—LOUTH.													
1	Withern	- - - - -	27121	4667	126	81	89	54	9	1	44	37	55
2	Louth <i>W</i>	- - - - -	36355	14532	407	238	208	199	23	17	179	144	84
3	Binbrook	- - - - -	29073	4945	147	59	83	65	4	4	32	27	68
4	Salfleet	- - - - -	36676	5756	186	98	98	98	9	8	45	30	91
5	Tetney	- - - - -	36074	5606	212	107	105	106	3	7	51	56	106
425.—CAWTON.													
1	Great Grimby <i>HH</i>	- - - - -	54306	36938	1115	553	555	590	20	20	311	242	562
2	Calster <i>W</i>	- - - - -	32311	9123	283	147	117	146	11	10	70	77	116
3	Market Rasen	- - - - -	56126	10910	364	167	150	114	8	9	63	84	97
426.—GLANFORD BRIDGE.													
1	Brigg <i>W</i>	- - - - -	53077	12168	410	224	195	215	23	18	114	110	186
2	Winterton	- - - - -	58316	10693	376	178	168	158	12	5	65	62	186
3	Barton	- - - - -	37077	12246	482	248	277	205	17	9	144	104	224
427.—GAINSBOROUGH.													
1	Owston	- - - - -	18830	4567	126	68	69	69	2	4	30	23	63
2	Scotter	- - - - -	30104	4491	125	65	66	59	9	5	31	24	60
3	Misterton	- - - - -	14763	3202	120	77	62	67	1	4	29	26	52
4	Gainsborough <i>WH</i>	- - - - -	7310	8655	322	206	196	186	11	7	111	92	119
5	Willingham	- - - - -	25794	4101	145	63	73	72	4	6	31	32	52
6	Marton	- - - - -	14047	3114	106	36	36	32	2	3	22	14	22

VII.—NORTH MIDLAND COUNTIES.—BIRTHS AND DEATHS, 1872—SUB-DISTRICTS—continued.

No.	SUB-DISTRICTS.	AREA in Statute Acres.	POPULATION, 1871.	TOTAL		BIRTHS.				DEATHS.		Excess of Births over Deaths.	
				BIRTHS.	DEATHS.	Including Illegitimate Births.		Illegitimate Births.		Males.	Females.		
						Males.	Females.	Males.	Females.				
31.—NOTTINGHAMSHIRE.													
428.—EAST RETFORD.													
1	Gringley		18591	3224	98	44	39	59	3	4	29	24	54
2	Clarlborough W		24199	6089	216	133	110	106	14	9	63	79	16
3	East Retford		23765	8867	285	169	140	145	5	7	51	57	6
4	Tuxford		23039	4855	128	73	69	59	7	6	37	35	2
429.—WORKSOP.													
1	Worksop WH		20680	10458	265	244	122	173	17	5	135	109	26
2	Carlton		20010	3436	110	56	53	57	4	5	30	24	6
3	Anston		16966	4736	183	90	83	100	7	5	51	39	12
4	Carburton		20673	6747	194	113	106	88	7	3	57	56	1
430.—MANSFIELD.													
1	Warsop H		9570	4077	140	87	68	72	5	7	49	35	14
2	Pleasley		16294	3594	63	46	37	81	4	2	28	18	10
3	Blackwell		6920	3724	271	157	139	132	10	11	65	72	-7
4	Sutton-in-Ashfield		7496	10510	517	281	265	249	25	20	140	132	8
5	Mansfield W		9070	11824	403	295	269	194	18	17	140	133	7
6	Blidworth		6610	1104	34	21	19	15	4	3	10	11	-1
431.—BASFORD.													
1	Greasley		31680	22538	975	315	498	480	21	15	254	251	3
2	Ikeston			15735	741	351	402	389	34	18	188	163	25
3	Basford W		6500	18139	715	403	379	336	30	25	205	198	7
4	Bulwell		8264	9950	499	387	273	226	20	20	188	199	-11
5	Arnold		12540	8374	333	191	174	159	16	21	88	98	-10
6	Carlton		6435	4460	161	123	78	83	5	6	66	56	10
7	Wilford		14620	5365	207	113	107	100	9	6	56	58	-2
432.—RADFORD.													
1	Lenton			6163	227	122	121	106	4	3	62	60	2
2	Radford W		0080	11574	490	357	258	232	20	12	128	129	-1
3	Hyson Green			3815	149	82	76	73	6	9	41	41	0
4	Snenton L		720	12237	494	366	338	256	13	15	126	120	6
433.—NOTTINGHAM.													
1	Sherwood			16090	443	267	229	214	6	9	122	145	-23
2	St. Mary			6790	278	183	154	124	13	10	99	84	15
3	St. Ann WH			24229	867	786	429	438	49	31	339	407	-68
4	Byron		1996	15041	556	403	268	268	13	24	182	223	-41
5	Exchange			11668	472	293	331	241	15	14	138	125	13
6	Castle			7755	292	172	148	144	6	7	82	90	-8
7	Park HHH			5102	128	109	65	63	5	2	112	87	25
434.—SOUTHWELL.													
1	Southwell W		31511	11866	850	226	183	167	21	10	121	108	13
2	Knaresal		63769	10671	285	180	143	142	15	12	89	91	-2
435.—NEWARK.													
1	North Collingham		28313	5299	152	103	77	75	3	5	48	53	-5
2	Bassingham		20344	3561	94	51	41	53	4	3	25	26	-1
3	Newark H		1889	12167	430	223	229	201	10	19	119	104	15
4	Bennington		22642	4329	132	74	85	47	7	3	33	41	-8
5	Claypole W		25586	4310	111	76	54	67	9	10	46	39	7
436.—BINGHAM.													
1	Bingham W		31695	7221	198	114	104	94	13	9	60	54	6
2	Ratcliffe-on-Trent		26324	7444	216	113	110	106	3	7	52	61	-9
32.—DERBYSHIRE.													
437.—SHARDLOW.													
1	Castle Donington		13855	3758	192	123	106	86	7	6	65	53	12
2	Melbourne		15145	4693	141	86	64	77	6	4	42	44	-2
3	Shardlow W		13049	4866	141	106	71	70	4	4	45	41	4
4	Stapleford		16333	11184	460	244	249	211	12	6	127	117	10
5	Spondon		12673	7484	250	141	126	124	5	6	61	59	2
438.—DERBY.													
1	St. Alkmund			18010	711	362	337	374	20	16	187	173	14
2	St. Peter WH		3324	43423	1822	949	936	895	37	44	303	444	-141
439.—BELFEE.													
1	Duffield H		19955	6327	179	118	101	78	10	4	39	39	0
2	Horsley		10560	6089	230	120	119	111	8	9	70	50	20
3	Belper W		3073	8527	312	182	157	153	12	21	89	95	-6
4	Ripley		13273	14179	519	282	275	244	17	15	129	132	-3
5	Alfreton		4450	11806	542	328	277	265	20	11	128	129	-1
6	Wirksworth H		14848	5093	193	115	104	89	2	3	67	48	19
440.—ASHBORNE.													
1	Brallafield		15562	2962	85	51	47	58	1	1	24	27	-3
2	Mayfield		12766	3506	115	61	62	65	3	3	31	30	1
3	Ashborne W		11442	4943	144	120	61	83	9	6	71	49	22
4	Calton		20289	3227	89	66	35	54	2	6	37	29	8
5	Harrington		29671	1990	43	36	27	16	3	3	17	19	-2
6	Draxington		14907	4316	164	99	83	79	6	8	45	33	12

VII.—NORTH MIDLAND COUNTIES.—BIRTHS AND DEATHS, 1872—SUB-DISTRICTS—continued.

No.	SUB-DISTRICTS.	AREA in Statute Acres.	POPULATION, 1871.	TOTAL		BIRTHS.				DEATHS.		EXCESS OF Births over Deaths.	
				BIRTHS.	DEATHS.	Including Illegitimate Births.		Illegitimate Births.		Males.	Females.		
						Males.	Females.	Males.	Females.				
32.—DERBYSHIRE—cont.													
441.—CHESTERFIELD.													
1	Ashover	-	21284	12490	285	222	279	208	15	18	153	120	308
2	Chesterfield WH	-	27205	12725	1279	927	819	760	66	47	454	222	722
3	Bolover	-	11247	2525	94	41	22	42	3	5	29	15	43
4	Eckington	-	14228	17023	729	225	226	273	13	19	170	165	204
5	Dronfield	-	12240	7021	222	172	179	124	8	11	99	75	121
442.—BAKWELL.													
1	Bakewell W	-	52212	10722	202	192	127	145	12	12	100	92	102
2	Matlock	-	14222	10222	222	192	144	142	8	11	102	92	27
3	Tideswell	-	21221	2272	222	172	122	122	2	7	67	102	69
443.—CHAPEL-EN-LA-FRITH.													
1	Buxton H	-	2721	2222	202	112	94	112	2	7	65	51	99
2	Chapel-en-la-Frith W	-	21221	2222	240	214	172	167	2	9	112	92	122
444.—HAYFIELD.													
1	Glossop W	-	42222	22222	721	440	247	224	17	17	217	222	221
2	Hayfield W	-	42222	11722	412	222	202	207	12	9	122	127	122

VIII.—NORTH WESTERN COUNTIES.—BIRTHS AND DEATHS, 1872—SUB-DISTRICTS.

No.	SUB-DISTRICTS.	AREA in Statute Acres.	POPULATION, 1871.	TOTAL		BIRTHS.				DEATHS.		EXCESS OF Births over Deaths.	
				BIRTHS.	DEATHS.	Including Illegitimate Births.		Illegitimate Births.		Males.	Females.		
						Males.	Females.	Males.	Females.				
33.—CHESHIRE.													
445.—STOCKPORT.													
1	Marple	-	22220	22220	122	142	22	102	4	6	62	22	22
2	Hyde	-	21221	21221	224	222	422	412	20	27	274	275	275
3	Heaton Norris	-	2227	12210	712	422	221	224	14	12	222	224	222
4	Stockport First WH	-	11224	27242	10220	212	422	222	22	22	422	224	207
5	Stockport Second	-	12220	12122	420	224	212	212	21	12	122	121	122
6	Cheadle HL	-	7022	2222	202	112	91	111	1	2	62	52	24
7	Hasslegrave	-	2227	2227	122	114	102	21	4	2	60	54	22
446.—MACCLESFIELD.													
1	Frestbury	-	12247	4244	120	97	71	79	6	6	55	42	22
2	Bollington	-	2022	10212	242	222	174	172	7	17	102	124	119
3	Rainow	-	12222	2222	22	22	22	22	1	1	22	22	22
4	East Macclesfield	-	221	10214	270	272	122	202	22	22	121	122	27
5	West Macclesfield W/L	-	1222	12222	221	422	222	242	22	22	241	221	22
6	Sutton	-	11220	2227	241	122	122	114	10	7	72	22	22
7	Gawsworth	-	12224	2222	27	22	27	22	-	2	22	21	27
8	Alderley	-	12222	4227	124	21	22	21	4	2	22	22	22
447.—ALTRINCHAM.													
1	Wilmow	-	12222	2222	222	122	122	122	7	5	77	22	121
2	Altrincham H	-	17222	2222	212	422	224	221	19	20	212	212	222
3	Lymm	-	12170	2221	202	122	122	124	12	7	22	22	122
4	Knutsford W	-	22174	7222	207	121	102	92	9	12	21	20	22
448.—RUNCORN.													
1	Budworth	-	11222	4420	147	74	72	22	6	5	27	27	72
2	Daresbury W	-	2222	2121	102	74	22	22	2	6	42	21	21
3	Runcorn	-	10222	12227	222	274	220	200	12	12	222	122	202
4	Frodsham	-	14222	2212	222	112	110	122	4	9	54	64	117
449.—NANTWICH.													
1	Weaverham	-	12022	7122	220	122	122	122	2	2	22	22	122
2	Nantwich W	-	12472	14214	227	221	224	222	21	21	124	127	222
3	Over	-	12222	10221	222	122	222	202	12	22	101	97	221
4	Middlewich	-	12442	2222	222	114	117	112	11	12	52	22	112
450.—CONGLETON.													
1	Church Hulme	-	14227	2220	22	22	22	47	1	2	22	22	27
2	Congleton	-	12227	12112	720	424	222	224	44	24	220	224	222
3	Sandbach W	-	21222	14212	220	222	120	200	11	12	127	121	22
451.—NANTWICH.													
1	Wyburnbury	-	22407	22122	1222	220	222	227	22	27	222	227	242
2	Nantwich W	-	21420	10222	222	202	172	120	21	14	22	114	122
3	Banbury	-	27127	7222	242	124	122	112	14	12	72	22	112
4	Wrenbury	-	20120	2177	202	122	22	110	2	17	22	22	22
452.—CHESTER.													
1	Tottenham	-	42222	11222	222	172	122	172	12	12	22	22	120
2	Chester Castle W	-	12721	21222	742	412	400	242	20	19	201	214	222
3	Chester Cathedral W/L	-	22222	24222	779	207	224	222	22	21	212	222	172
4	Hawarden W	-	21727	14212	242	222	272	272	14	12	122	122	220

VIII.—NORTH WESTERN COUNTIES.—BIRTHS AND DEATHS, 1872—SUB-DISTRICTS—continued.

No.	SUB-DISTRICTS.	AREA in Statute Acres.	POPULATION, 1871.	TOTAL		BIRTHS.				DEATHS.		Excess of Births over Deaths.	
				BIRTHS.	DEATHS.	Including Illegitimate Births.		Illegitimate Births.		Males.	Females.		
						Males.	Females.	Males.	Females.				
33.—CHESHIRE—continued.													
453.—WIRRAL.													
1	Neston - - - - -		24170	5681	211	85	93	118	3	7	58	47	150
2	Eastham W - - - - -		12183	12883	393	196	213	180	11	6	104	90	187
3	Woodchurch - - - - -		44777	5055	161	73	92	69	-	-	42	31	88
454.—BIRKENHEAD.													
1	Birkenhead HHH - - - - -		1330	42961	1882	936	972	910	27	24	494	442	946
2	Tranmere W - - - - -		4306	21839	818	424	398	415	20	17	210	214	383
3	Wallasey HHH - - - - -		17775	14944	561	265	278	283	5	7	131	134	295
34.—LANCASHIRE.													
455.—LIVERPOOL.													
1	St. Martin - - - - -		720	77033	2998	2211	1533	1465	21	19	1144	1067	787
2	Howard-street H - - - - -		219	18958	627	616	305	322	6	15	368	248	111
3	Dale-street - - - - -		298	23018	871	639	490	421	9	9	336	303	332
4	St. George - - - - -		239	9425	222	190	104	118	2	3	95	55	40
5	St. Thomas H - - - - -		425	23269	743	557	387	356	7	7	523	244	278
6	Mount Pleasant WHHHHL - - - - -		387	45582	1679	2135	845	834	132	118	1140	995	145
7	Islington H - - - - -		212	40231	1567	1043	676	691	18	9	623	522	101
456.—WEST DERBY.													
1	Toxteth Park WHH - - - - -		3598	85842	3555	2090	1501	1754	54	50	1081	1029	1685
2	Everton WcHH - - - - -		1619	123015	5007	3330	2896	2711	61	55	1670	1660	2377
3	Walton WH - - - - -		9232	24557	1019	557	568	442	55	39	290	267	433
4	Crosby - - - - -		7069	7628	248	138	114	134	4	4	73	63	110
5	Litherland - - - - -		5619	6419	239	91	117	122	4	3	44	47	146
6	West Derby - - - - -		7162	78000	3063	1323	1348	1515	53	40	729	734	1340
7	Wavertree - - - - -		6778	16684	696	294	370	320	5	8	133	131	452
457.—PRESCOT.													
1	Hale - - - - -		10384	2964	120	69	65	55	1	7	41	28	13
2	Much Woolton - - - - -		2183	8771	221	82	113	108	4	7	40	42	139
3	Huyton - - - - -		10659	5156	162	82	78	84	1	4	39	43	80
4	Farnworth - - - - -		10874	16848	811	416	407	404	8	2	217	199	294
5	Prescot W - - - - -		6649	13197	489	299	249	240	17	11	169	180	200
6	St. Helens L - - - - -		9121	45280	1924	976	958	986	47	31	643	432	945
7	Rainford - - - - -		6672	3386	122	48	75	47	5	7	26	22	74
458.—ORMSKIRK.													
1	Bleekerstaffe - - - - -		11207	5132	103	67	66	37	4	1	58	29	29
2	Aughton - - - - -		8793	4729	160	84	81	79	-	5	45	39	76
3	Halsall - - - - -		10468	3923	66	37	30	30	1	4	27	10	29
4	Fornby - - - - -		12017	5961	165	126	72	93	3	4	67	59	108
5	North Meols HHHH - - - - -		8467	22274	731	543	377	354	17	22	277	266	358
6	Tarleton - - - - -		13409	3535	143	63	84	59	10	11	34	29	60
7	Scarsbrick - - - - -		18357	4345	133	66	66	67	12	8	33	33	87
8	Ormskirk W - - - - -		573	6127	207	144	100	107	12	8	70	68	143
9	Lathom - - - - -		11561	7114	317	135	143	174	15	10	71	64	142
459.—WIGAN.													
1	Standish - - - - -		10727	7812	304	165	150	184	28	26	78	87	129
2	Appal - - - - -		9428	21388	506	361	246	299	27	23	113	116	243
3	Wigan W - - - - -		2188	29110	1816	1086	969	857	100	74	282	304	789
4	Hindley - - - - -		6913	23681	1148	548	602	546	51	46	294	254	690
5	Pemberton - - - - -		6871	14637	681	348	321	310	33	31	173	175	283
6	Upholland - - - - -		9521	7883	319	167	163	156	11	20	83	84	132
7	Ashton-in-Makerfield - - - - -		6250	7463	361	243	191	190	20	9	128	115	198
460.—WARRINGTON.													
1	Newton-in-Makerfield L - - - - -		5312	13530	373	330	302	273	9	10	174	159	245
2	Winwick - - - - -		4177	1741	65	34	35	30	2	1	19	15	31
3	Sankey - - - - -		8898	2971	106	69	57	49	-	-	39	39	103
4	Warrington WH - - - - -		1518	23694	1518	710	693	628	24	22	847	863	699
5	Latchford - - - - -		3723	4331	172	81	84	88	5	3	41	40	81
6	Rixton - - - - -		5874	1927	87	40	35	52	5	4	36	14	47
461.—LEIGH.													
1	Lowton - - - - -		5194	6096	232	118	118	114	7	5	69	49	114
2	Culceth - - - - -		10680	10696	421	270	201	220	9	12	151	129	151
3	Westleigh - - - - -		3366	11015	438	277	241	241	20	9	124	141	147
4	Atherton W - - - - -		4916	13869	599	416	312	297	29	23	226	180	183
462.—BOLTON.													
1	Farnworth W - - - - -		2490	19880	840	607	426	414	34	23	235	282	173
2	Hulton - - - - -		3784	9516	423	221	207	216	10	7	119	102	162
3	Westboughton - - - - -		4341	6609	247	134	119	128	9	8	63	61	133
4	Halliwel - - - - -		4224	9832	451	281	217	223	11	9	124	147	179
5	Horwich - - - - -		4774	4541	132	100	67	65	6	8	53	47	52
6	Tonge-with-Haulgh - - - - -		3212	7326	281	174	136	145	8	5	99	73	107
7	Turton - - - - -		7424	3925	211	127	102	109	7	5	63	62	84
8	Edgeworth - - - - -		5391	2278	78	50	47	51	-	1	33	17	28
9	Sharpley - - - - -		4960	5000	169	131	82	87	3	3	72	59	36
10	Little Bolton - - - - -		788	33013	1575	1026	824	751	57	40	328	498	343
11	Bolton Eastern H - - - - -		341	27935	1136	758	582	547	24	28	492	332	329
12	Bolton Western - - - - -		283	18218	788	484	429	392	38	29	214	270	304
13	Lever - - - - -		2173	7675	299	204	138	161	4	6	101	102	55

VIII.—NORTH WESTERN COUNTIES.—BIRTHS AND DEATHS, 1872—SUB-DISTRICTS—continued.

No.	SUB-DISTRICTS.	AREA in Statute Acres.	POPULATION, 1871.	TOTAL		BIRTHS.				DEATHS.		Excess of Births over Deaths.	
				BIRTHS.	DEATHS.	Including Legitimate Births.		Illegitimate Births.		Males.	Females.		
						Males.	Females.	Males.	Females.				
34.—LANCASHIRE—cont.													
463.—BURY.													
1	Holcombe		3309	7095	946	161	143	168	3	1	78	88	85
2	Tottington Lower End		2087	5235	194	130	96	98	3	2	58	63	74
3	Walmersley		5165	5249	155	116	81	74	1	4	58	38	30
4	Birch W		3239	3941	135	137	70	65	7	7	105	75	45
5	Haywood		5647	19453	744	480	400	344	19	30	350	210	294
6	South Bury		1316	16753	615	398	309	308	17	12	309	189	217
7	North Bury		1221	16986	698	434	338	338	15	14	298	198	232
8	Elton		3350	11072	463	308	232	221	15	8	160	166	157
9	Radcliffe		3985	11189	461	345	347	314	10	9	165	178	118
10	Pilkington		5437	11948	450	306	237	235	8	12	149	159	142
464.—BARTON-UPON-IRWELL.													
1	Worsley W		8123	18208	715	364	359	256	13	20	198	171	351
2	Barton W		10631	18915	714	445	338	376	30	36	222	223	289
3	Stretford		5812	14453	480	220	298	214	13	4	137	113	300
465.—CHORLTON.													
1	Didabury W		6001	11537	480	503	311	300	34	31	292	311	- 83
2	Ardwick H		4152	69442	2912	1573	1509	1403	43	45	305	768	1839
3	Chorlton-upon-Medlock H		846	50281	1796	1043	994	862	41	44	495	548	748
4	Hulme		398	80134	3411	3795	1711	1700	66	53	918	877	1616
466.—SALFORD.													
1	Pendleton		3385	30632	1274	739	637	617	31	25	385	344	545
2	Broughton		1426	14261	529	258	277	263	5	8	143	115	302
3	Greengate H		253	39006	1593	1039	807	798	37	53	261	475	454
4	Regent Road W		1076	46671	2385	1438	1138	1102	60	60	760	645	812
467.—MANCHESTER.													
1	Ancoats		400	23256	2143	1530	1080	1088	39	39	767	763	613
2	Deansgate HHH		362	24173	825	690	431	404	20	31	359	331	345
3	London Road		225	21673	726	614	360	366	13	17	308	308	172
4	Market Street WH		390	17389	723	1352	363	369	79	51	785	567	- 600
5	St. George		498	39092	2425	1595	1337	1166	31	30	798	799	900
6	Newton H		1969	29130	1420	857	753	668	22	9	466	391	663
7	Cheetham WWH		1653	26969	817	743	410	407	23	24	399	344	74
8	Fallsworth		2270	7348	361	169	138	123	3	7	81	86	99
9	Blackley		3035	6744	361	192	138	123	4	3	108	84	62
10	Frestwich L		3334	7797	339	230	135	114	8	4	129	101	9
468.—ASHTON-UNDER-LINE.													
1	Knott-lanes		3417	7220	361	174	133	148	6	5	82	92	107
2	Ashton Town WH		1374	3144	1163	591	592	580	49	40	448	473	341
3	Avenshaw		4210	15997	612	306	303	306	13	6	142	164	306
4	Denton		2668	9336	406	270	215	193	6	8	139	131	188
5	Newton		1507	7517	325	305	180	145	10	4	105	100	120
6	Dukinfield		1690	26239	1129	716	680	639	50	31	353	363	418
7	Harthead		3114	16373	781	436	396	355	20	16	196	240	245
8	Mottram		18112	6934	275	183	139	136	10	7	86	77	118
9	Stalye		3940	7033	371	131	128	148	3	11	59	73	140
469.—OLDHAM.													
1	Oldham-below-Town WH		1910	4873	1983	1685	1007	955	43	45	662	603	297
2	Oldham-above-Town		2756	28667	1242	977	692	654	28	29	516	451	369
3	Chadderton		3530	17318	726	463	343	363	16	14	264	221	221
4	Middleton		3728	9690	325	255	186	159	5	3	145	110	70
5	Royton		3306	9673	411	237	204	207	16	16	142	142	124
6	Crompton		2864	7302	306	187	131	157	7	4	85	102	121
470.—ROCHDALE.													
1	Butterworth Freehold-side W		3690	3180	105	85	59	46	5	-	47	36	20
2	Butterworth Lordship-side		4076	4743	169	103	77	92	3	3	46	57	66
3	Castleton-further W		3919	14623	486	371	249	240	17	8	302	169	118
4	Castleton-nearer		498	17319	690	366	349	311	13	10	303	251	274
5	Spotland-nearer-side W		1181	11545	423	228	223	190	10	12	153	180	140
6	Spotland-further-side		964	6849	313	140	99	114	-	2	73	65	73
7	Wardleworth WH		786	19300	730	445	372	348	15	20	257	308	375
8	Wuerdle		2523	8668	370	234	198	177	14	7	105	119	146
9	Blatchinworth		4781	6692	347	173	117	120	3	5	88	85	74
10	Whitworth		7009	17207	656	397	345	311	16	11	304	196	259
471.—HASLWODEN.													
1	Newchurch		3336	26323	369	680	505	487	25	26	233	307	392
2	Rensdale W		7311	14419	436	373	284	273	20	19	168	169	158
3	Edenfield		3259	4725	174	69	76	98	2	6	31	23	105
4	Hawlingden		4629	12301	446	273	213	234	4	7	154	118	174
5	Aserrington		3435	21788	300	480	467	488	30	12	218	248	440
472.—BURNLEY.													
1	Burnley W		23264	49730	2066	1413	1061	1017	68	64	714	699	695
2	Padiham		12871	11690	486	226	242	244	10	13	181	122	228
3	Colne		29922	24963	1019	626	491	428	29	26	334	304	361
4	Pendle		6483	1416	44	25	16	28	-	2	17	19	19

VIII.—NORTH WESTERN COUNTIES.—BIRTHS AND DEATHS, 1872—SUB-DISTRICTS—continued.

No.	SUB-DISTRICTS.	AREA in Statute Acres.	POPULATION, 1871.	TOTAL		BIRTHS.				DEATHS.		Excess of Births over Deaths.	
				BIRTHS.	DEATHS.	Including Illegitimate Births.		Illegitimate Births.		Males.	Females.		
						Males.	Females.	Males.	Females.				
34.—LANCASHIRE—cont.													
473.—CLITHEROE.													
1	Gisburn <i>W</i>	-	24547	2220	56	57	28	28	1	1	29	28	-
2	Sladburn	-	45497	1959	54	29	27	27	1	3	17	12	23
3	Chipping <i>W</i>	-	10819	3301	98	47	34	64	4	3	29	18	51
4	Clitheroe	-	20646	10980	410	224	231	179	12	11	113	111	286
5	Whalley	-	8715	2621	84	51	41	43	1	5	25	28	32
474.—BLACKBURN.													
1	Billington	-	3064	1765	62	41	33	29	1	1	21	9	31
2	Harwood	-	7799	13185	501	252	260	241	11	8	140	112	249
3	Mellor	-	7127	2415	82	43	45	37	3	1	24	19	30
4	Blackburn <i>WH</i>	-	3681	76389	3463	2050	1766	1697	83	79	1074	976	1413
5	Oswaldtwale	-	5411	14733	573	351	298	275	11	15	184	167	223
6	Darwen	-	9445	26533	1212	638	640	372	28	27	328	310	374
7	Witton	-	6425	8820	392	203	211	181	8	6	105	98	159
475.—CHORLEY.													
1	Brindle	-	10652	5623	188	103	90	96	-	6	52	51	83
2	Leyland	-	10254	8080	300	221	159	141	10	8	110	111	79
3	Rivington	-	9452	4628	174	99	91	83	7	1	52	47	75
4	Chorley <i>W</i>	-	10612	19824	813	457	462	411	23	32	238	199	376
5	Croston	-	13189	4780	165	78	86	79	12	9	39	39	57
476.—PRESTON.													
1	Longton	-	14287	6402	208	134	108	100	5	5	66	58	84
2	Preston <i>HH</i>	-	2820	85427	3704	2294	1885	1819	122	129	1137	1137	1410
3	Walton-le-Dale	-	5746	9037	339	223	164	195	9	7	110	113	130
4	Alston <i>W</i>	-	13903	5430	184	114	95	89	6	5	62	45	70
5	Broughton <i>W</i>	-	28303	9830	341	298	187	154	23	16	150	148	43
477.—FYLDE.													
1	Kirkham <i>W</i>	-	80125	9551	328	227	178	150	16	16	121	106	161
2	Lytham <i>H</i>	-	8044	4294	111	79	54	57	5	5	42	37	33
3	Poulton-le-Fylde	-	20863	10781	610	362	309	301	22	18	203	157	248
478.—GARSTANG.													
1	Stalmie	-	13589	5381	116	63	62	54	7	6	29	34	52
2	St. Michael	-	16439	3293	96	46	48	48	3	4	25	21	50
3	Garstang <i>W</i>	-	15087	5612	184	116	95	89	7	3	62	34	69
479.—LANCASTER.													
1	Eliel	-	31136	3362	113	86	55	58	4	3	46	40	27
2	Henton	-	8572	4283	136	101	65	71	5	7	52	49	35
3	Lancaster <i>WHLL</i>	-	9813	30570	685	547	332	333	19	14	285	204	138
4	Warton	-	12977	4241	185	93	105	80	5	4	46	47	52
480.—LONESDALE.													
1	Caton <i>W</i>	-	30680	2314	63	40	35	28	3	4	27	13	23
2	Wray	-	28068	2922	52	35	23	29	-	3	18	17	17
3	Tunstal	-	10601	781	24	13	9	15	-	1	5	5	11
4	Arkholme	-	15385	1861	37	45	30	27	1	-	22	23	19
481.—ULVERSTON.													
1	Carlmal	-	22754	5492	159	98	91	68	5	8	44	54	61
2	Colton	-	24896	8763	109	56	58	51	-	1	27	29	53
3	Ulverston <i>W</i>	-	8463	9197	343	246	189	154	19	24	131	115	97
4	Dalton <i>HH</i>	-	28817	30099	1775	818	925	850	31	48	481	337	237
5	West Broughton	-	29453	3175	63	50	47	4	4	4	33	30	34
6	Hawkshead	-	33370	3337	96	51	54	42	3	4	31	20	45

IX.—YORKSHIRE.—BIRTHS AND DEATHS, 1872—SUB-DISTRICTS.

35.—WEST RIDING.													
482.—SEDBERGH.													
1	Sedburgh	-	19603	1083	59	44	28	31	3	1	25	19	15
2	Garsdale	-	12172	911	22	28	10	12	1	-	14	14	-
3	Dent	-	20809	2096	73	46	32	41	2	3	21	23	27
483.—SETTLE.													
1	Bentham	-	40296	6554	217	158	104	118	4	6	61	77	59
2	Settle <i>W</i>	-	49018	5982	181	136	101	80	7	5	74	63	43
3	Long Preston	-	16227	1372	81	13	14	17	1	1	4	9	18
4	Kirkby Malham	-	22328	878	26	8	9	17	-	-	5	5	18
5	Arnccliffe	-	18003	348	12	8	6	6	-	1	4	4	8
484.—SKIPTON.													
1	Kettlewell	-	33135	1017	24	10	12	12	1	1	8	4	14
2	Gargrave	-	17732	2080	89	42	31	28	1	1	34	31	37
3	Barnoldswick	-	16870	6224	212	115	99	113	14	9	64	24	37
4	Kildwick	-	18123	8362	274	179	151	143	8	9	84	85	33
5	Skipton <i>W</i>	-	25483	2504	331	293	184	147	14	9	142	127	68
6	Adingham	-	29735	2910	81	56	45	33	5	3	29	27	39
7	Grassington	-	27372	3351	69	54	37	32	1	2	24	20	19

IX.—YORKSHIRE.—BIRTHS AND DEATHS, 1872—SUB-DISTRICTS—continued.

No.	SUB-DISTRICTS.	AREA in Statute Acres.	POPULATION, 1871.	TOTAL		BIRTHS.				DEATHS.		Excess of Births over Deaths.	
				BIRTHS.	DEATHS.	Including Illegitimate Births.		Illegitimate Births.		Males.	Females.		
						Males.	Females.	Males.	Females.				
35.—WEST RIDING—cont.													
485.—PATELEY BRIDGE.													
1	Ramsall	-	31765	1086	27	16	14	11	-	2	10	6	11
2	Pateley Bridge W	-	11776	3304	133	72	73	60	3	4	25	37	61
3	Thornthwaite	-	14670	1719	45	25	26	17	1	1	14	14	17
4	Deere Banks	-	16633	3637	76	46	35	41	5	5	22	26	38
486.—RIPON.													
1	Ripon WH	-	32328	9917	395	312	149	146	12	6	100	104	62
2	Kirkby Malwood	-	25737	3923	65	58	31	26	1	1	22	31	15
3	Wath	-	15235	1492	36	21	15	15	1	1	12	11	15
4	Dishforth	-	10672	1866	43	16	19	24	1	3	9	7	27
487.—GREAT OUSEBURN.													
1	Boroughbridge	-	23517	4912	165	105	88	77	4	3	66	49	60
2	Whixley W	-	23681	4112	117	89	61	56	6	6	41	48	34
3	Poppleton	-	13230	2672	74	40	41	33	3	3	24	16	32
488.—KNARESBOROUGH.													
1	Knareborough W	-	19198	3249	230	219	128	97	11	6	142	77	1
2	Harrogate HI	-	23043	10639	301	305	155	146	15	12	106	97	96
489.—WETHERBY.													
1	Wetherby W	-	40883	7115	222	134	119	104	10	9	66	66	89
2	Boston	-	26537	7759	226	168	116	113	3	5	75	77	76
490.—WHEARFEDALE.													
1	Horsforth H	-	12153	9686	355	196	169	186	12	12	102	96	157
2	Ferwinton	-	23217	3269	104	51	65	36	3	1	29	22	54
3	Oxley H	-	23175	12108	425	251	233	230	11	7	122	112	204
4	Yeadon W	-	10324	14042	564	373	293	268	24	20	204	169	191
491.—KINGHLEY.													
1	Bingley	-	14109	18116	704	399	369	265	21	23	186	211	303
2	Keighley W	-	14246	26049	1101	731	673	525	23	26	401	280	320
3	Haworth	-	8114	5966	210	115	98	112	3	5	66	57	93
492.—TODMORDEN.													
1	Hebden Bridge	-	34753	11196	356	267	180	178	8	9	124	153	71
2	Todmorden	-		21120	736	555	379	350	16	18	292	263	183
493.—SADDLEWORTH.													
1	Delph	-	6479	9966	366	265	173	190	12	7	135	120	108
2	Upper Mill W	-	12818	9937	363	218	174	189	7	5	194	98	147
494.—HUDDERSFIELD.													
1	Stalwart	-	12125	3159	223	163	124	129	10	10	87	95	71
2	Meltham H	-	6836	7092	340	189	121	119	4	5	87	77	90
3	Honley W	-	3280	3906	190	124	97	93	12	10	71	68	56
4	Holmfield	-	8220	9446	362	222	192	170	23	16	127	108	129
5	Newmill	-	9067	8774	282	119	124	118	11	7	73	47	133
6	Kirkburton	-	3784	12115	419	240	214	205	12	14	116	124	179
7	Almondbury	-	4421	12370	462	293	226	246	10	8	148	144	190
8	Kirkheaton W	-	6681	12637	484	263	247	237	12	10	126	137	221
9	Huddersfield WH	-	4065	8264	1352	905	698	663	49	41	474	431	447
10	Loxwood H	-	970	11275	440	311	232	208	12	6	161	150	129
11	Golear	-	6327	14261	634	347	314	230	12	22	174	173	287
495.—HALIFAX.													
1	Baerwick	-	2906	6365	274	166	126	126	4	7	96	90	106
2	Brighouse	-	5668	12614	504	309	255	249	15	17	151	153	185
3	Southwram H	-	2646	2210	339	306	189	161	9	8	106	106	144
4	Halifax WH	-	2322	47270	1060	1919	851	829	47	53	670	549	441
5	Eiland	-	3735	16270	612	396	319	293	30	17	126	127	319
6	Ripponden	-	18299	6463	246	149	111	129	8	9	96	57	161
7	Sowbarby	-	15490	359	373	202	237	16	5	124	124	86	81
8	Luddenden	-	14821	6511	177	146	98	91	5	4	86	80	81
9	Oxenden	-		11698	428	308	218	220	15	8	123	150	126
10	Northwram	-	4622	23125	673	533	445	426	24	21	279	244	350
496.—BRADFORD.													
1	Cleckheaton	-	4108	12005	552	325	290	273	11	14	126	177	217
2	Deighlington	-	3798	2617	279	237	190	189	6	8	120	117	149
3	North Bierley	-	2842	14422	508	310	237	246	12	11	165	145	186
4	Bowling	-	1581	30623	947	632	516	481	30	25	277	272	394
5	Bradford East-End H	-	1230	41292	1722	1192	968	846	66	56	617	575	590
6	Bradford West-End H	-	365	23128	963	373	458	405	27	26	322	286	285
7	Horton W	-	2353	69498	2637	1881	1800	1327	89	86	633	529	526
8	Thornton W	-	6229	15379	533	277	267	206	12	18	126	181	176
9	Wetherby	-	4427	9063	176	107	84	91	7	1	47	60	69
10	Shipley W	-	2729	12898	548	325	279	279	19	12	146	177	225
11	Idle	-	4904	12829	770	443	408	367	30	17	246	197	227
12	Calverley	-	3129	7024	265	144	128	129	2	3	73	71	121
13	Fudsey	-	2246	12077	617	347	265	262	9	30	163	135	170

IX.—YORKSHIRE.—BIRTHS AND DEATHS, 1872—SUB-DISTRICTS—continued.

No.	SUB-DISTRICTS.	AREA in Statute Acres.	POPULATION, 1871.	TOTAL		BIRTHS.				DEATHS.		Excess of Births over Deaths.	
				BIRTHS.	DEATHS.	Including Illegitimate Births.		Illegitimate Births.		Males.	Females.		
						Males.	Females.	Males.	Females.				
35.—WEST RIDING—cont.													
497.—HUNSLEY.													
1	Hunsley W	- - - - -	1152	37389	1821	1169	982	839	43	44	559	576	652
2	Whitkirk	- - - - -	5741	4194	159	162	83	74	3	2	35	45	37
3	Rothwell	- - - - -	5117	4791	208	169	95	118	5	3	63	46	99
498.—HOLBECK.													
1	Holbeck W	- - - - -	2958	21617	965	590	466	499	18	25	201	290	375
499.—BRAMLEY.													
1	Bramley W	- - - - -	2995	9882	350	237	172	178	13	4	123	114	113
2	Gildersome	- - - - -	993	3448	146	69	77	69	1	4	38	31	77
3	Wortley W	- - - - -	4699	31111	1444	765	737	707	23	29	405	360	679
500.—LEEDS.													
1	South-East Leeds II	- - - - -	833	29124	1254	954	636	618	45	21	439	495	990
2	North Leeds WWHH	- - - - -	640	40628	2314	1762	1196	1118	96	89	932	890	322
3	West Leeds HH	- - - - -	1343	69610	2288	1585	1148	1149	45	66	813	770	795
4	Kirkstall	- - - - -	3183	13942	540	817	265	277	16	10	170	147	322
5	Chapelton	- - - - -	7886	9117	313	171	141	172	5	5	82	59	162
501.—DEWSBURY.													
1	Morley	- - - - -	2765	9607	466	269	245	221	15	10	139	109	197
2	Batley	- - - - -	2030	29871	935	504	447	488	24	31	236	298	424
3	Gomersal	- - - - -	3254	12680	521	312	261	260	16	9	155	137	299
4	Liversedge	- - - - -	2827	19403	812	381	405	407	22	17	206	175	434
5	Mirfield	- - - - -	3765	12869	538	344	277	261	11	8	174	170	192
6	Dewsbury W	- - - - -	1468	24764	1010	923	534	486	31	30	445	377	187
7	Sothill	- - - - -	2129	5296	361	206	189	181	5	8	101	103	155
8	Ossett	- - - - -	3105	9199	370	297	199	178	14	12	114	93	165
9	Thornhill	- - - - -	3692	6396	298	141	141	137	7	12	82	59	157
502.—WAKEFIELD.													
1	Bretton	- - - - -	10172	5703	195	117	115	80	10	6	69	48	78
2	Sandal	- - - - -	15084	13386	688	375	350	338	15	4	192	183	313
3	Stanley WL	- - - - -	4674	10905	416	394	218	198	18	17	211	183	22
4	Wakefield H	- - - - -	758	21676	704	399	372	332	14	19	233	242	294
5	Horbury	- - - - -	1279	3977	137	80	72	65	3	4	42	36	57
6	Alverthorpe	- - - - -	3345	8135	373	167	190	188	7	6	96	71	203
7	Ardsley	- - - - -	6677	6894	399	166	173	157	10	6	79	77	174
503.—PONTEFRACT.													
1	Knottingley	- - - - -	18128	8460	991	195	162	139	13	9	161	94	196
2	Whitley	- - - - -	10938	2495	83	46	43	40	3	3	21	23	27
3	Pontefract W	- - - - -	12734	9775	388	223	186	202	20	11	136	97	135
4	Castleford	- - - - -	6217	13768	681	400	346	335	17	16	208	192	281
504.—HEMSWORTH.													
1	Hemsworth W	- - - - -	84831	8114	227	130	115	112	5	3	64	66	97
505.—BARNSELY.													
1	Darton	- - - - -	11311	5598	229	124	113	116	4	5	71	53	165
2	Barosley WHH	- - - - -	9219	32031	1471	793	729	751	60	59	422	273	674
3	Darfield	- - - - -	8815	13138	594	369	283	311	16	10	163	146	285
4	Worsbrough	- - - - -	6498	8498	342	186	176	196	15	10	94	62	186
506.—WORTLEY.													
1	Cawthorne	- - - - -	8969	5092	183	73	100	88	6	3	43	31	110
2	High Hoyland	- - - - -	4878	3467	193	79	48	55	5	5	38	23	33
3	Penistone W	- - - - -	21915	7179	274	153	145	129	19	12	88	53	91
4	Wortley	- - - - -	8979	2684	191	48	56	68	1	-	24	24	76
5	Ecclesfield WL	- - - - -	11192	15171	658	389	356	362	21	16	216	164	276
6	Bradfield	- - - - -	68425	11252	413	208	198	213	13	14	113	93	395
507.—ECCLESALL BIERLOW.													
1	Nether Hallam	- - - - -	1827	27959	1168	683	682	581	19	17	306	327	539
2	Upper Hallam	- - - - -	6330	3070	116	57	52	64	2	2	21	30	59
3	Norton	- - - - -	5110	2878	134	62	73	61	3	4	32	39	72
4	Ecclesall Bierlow WL	- - - - -	4648	53334	2090	1129	1060	1039	55	41	394	522	964
508.—SHEFFIELD.													
1	West Sheffield HHH	- - - - -	198	17488	547	477	270	277	17	16	360	217	79
2	North Sheffield WH	- - - - -	180	57894	1363	1297	815	748	66	64	791	698	136
3	South Sheffield	- - - - -	253	17294	621	439	323	268	23	16	233	196	191
4	Sheffield Park	- - - - -	2417	18772	755	628	496	379	19	22	369	337	369
5	Brightside	- - - - -	2921	46556	2310	1390	1203	1105	49	43	679	641	1010
6	Attercliffe	- - - - -	1297	16374	941	584	471	470	13	22	329	367	463
7	Handsworth	- - - - -	3638	5783	277	133	138	139	5	3	69	64	144
509.—ROTHERHAM.													
1	Beighton	- - - - -	11015	4345	180	106	86	94	3	3	61	45	74
2	Rotherham WH	- - - - -	10969	15375	625	437	329	296	20	16	253	204	148
3	Rimberworth	- - - - -	8794	24399	1309	669	599	619	18	17	268	331	519
4	Wath	- - - - -	8976	10829	365	229	232	243	12	14	129	99	285
5	Maltby	- - - - -	13147	2448	62	35	35	27	1	3	12	22	37

IX.—YORKSHIRE.—BIRTHS AND DEATHS, 1872.—SUB-DISTRICTS—continued.

No.	SUB-DISTRICTS.	AREA in Statute Acres.	POPULATION, 1871.	TOTAL		BIRTHS.				DEATHS.		Excess of Births over Deaths.	
				BIRTHS.	DEATHS.	Including Illegitimate Births.		Illegitimate Births.		Males.	Females.		
						Males.	Females.	Males.	Females.				
35.—WEST RIDING—cont.													
510.—DOWCASTER.													
1	Tekhill - - - - -		97137	8901	292	301	164	128	6	7	109	99	91
2	Barnbrough - - - - -		34339	7736	322	198	180	145	9	8	108	85	130
4	Dowcaster WH - - - - -		1691	13769	607	684	330	327	8	5	309	273	83
4	Campeall - - - - -		26715	4543	135	73	71	64	10	7	50	25	23
5	Bawtry - - - - -		23453	6867	126	90	83	75	13	7	46	53	50
511.—THORNTON.													
1	Epworth - - - - -		19916	4927	151	63	81	70	4	4	34	33	85
2	Thornt. W - - - - -		28373	7139	222	164	126	100	13	2	85	79	63
3	Crowle - - - - -		12610	5345	160	107	89	71	7	5	23	45	53
512.—GOOLE.													
1	Swinafoot - - - - -		19237	4230	128	85	83	55	5	3	46	37	55
2	Goole W - - - - -		10545	3734	352	301	182	170	12	9	106	98	151
3	Snaithe - - - - -		12660	4196	133	126	59	64	2	3	56	23	-15
513.—SELBY.													
1	Carlton - - - - -		13741	2266	70	67	33	37	2	2	30	37	3
2	Selby W - - - - -		26213	10223	330	214	189	161	9	11	117	97	116
3	Riccall - - - - -		16030	3491	111	73	61	50	5	5	37	35	39
514.—TADCASTER.													
1	Aberford W - - - - -		29859	11484	410	245	310	200	13	9	124	131	165
2	Tadcaster W - - - - -		17923	4242	104	84	53	51	7	7	44	40	29
3	Appleton Roebuck - - - - -		25033	5364	135	117	104	81	7	6	64	53	66
36.—E. RIDING (with York).													
515.—YORK.													
1	Skalton - - - - -		9794	1337	56	29	31	25	-	1	11	18	27
2	Bootham WLL - - - - -		6543	15067	371	416	167	204	14	27	233	184	-24
3	Micklegate - - - - -		8020	16989	545	321	263	283	13	14	100	171	234
4	Walmgate H - - - - -		7433	24267	945	702	490	455	36	25	361	341	243
5	Escrick - - - - -		19044	2675	67	51	38	31	2	1	34	37	16
6	Dunnington - - - - -		17386	3245	73	49	39	39	1	5	23	21	29
7	Flaxton - - - - -		14296	1768	57	34	23	35	-	1	13	13	33
516.—FOCKLINGTON.													
1	East Stamford Bridge - - - - -		35050	4268	132	70	68	69	11	5	40	30	63
2	Focklington W - - - - -		42483	6744	232	142	119	104	19	7	80	63	81
3	Market Weighton - - - - -		23093	4922	135	75	79	76	10	8	35	40	80
517.—HOWDEN.													
1	Holme - - - - -		11514	1976	50	26	23	28	1	1	14	12	24
2	Bubwith - - - - -		16329	1278	58	33	38	25	3	-	17	15	21
3	Howden W - - - - -		29007	6468	222	147	114	109	6	17	87	60	76
4	Newport - - - - -		18708	3780	107	71	51	56	5	2	47	24	36
518.—BEVERLEY.													
1	South Cave - - - - -		20071	3409	101	60	59	48	2	2	26	34	41
2	Beverley W L - - - - -		25947	13692	454	292	223	231	20	15	140	153	123
3	Lockington - - - - -		23263	3006	86	44	45	42	3	7	31	23	44
4	Leven - - - - -		11534	1483	30	27	24	15	2	-	11	16	13
519.—SCULCOATES.													
1	Sutton - - - - -		4769	8938	417	370	308	209	4	3	130	140	147
2	Cottingham - - - - -		10734	4222	121	57	65	36	1	1	44	45	24
3	Ferryby - - - - -		7030	1772	45	30	19	26	-	1	20	10	15
4	Hasle - - - - -		7118	4861	190	137	92	96	3	7	57	70	63
5	Haxton - - - - -		6613	2112	57	48	28	35	4	2	25	22	9
6	Drypool H - - - - -		1561	19425	573	311	291	282	4	9	160	151	263
7	East Sculcoates - - - - -		220	12202	592	347	309	283	24	13	163	124	245
8	West Sculcoates W - - - - -		487	20330	791	646	410	381	16	11	273	273	245
520.—HULL.													
1	Humber - - - - -		61	3744	271	207	144	127	12	5	99	106	64
2	St. Mary - - - - -		53	6300	143	107	73	71	6	3	60	47	36
3	Myton WHL - - - - -		940	54273	2190	1544	1101	1093	43	23	796	748	646
521.—PATRINGTON.													
1	Patrington W - - - - -		63166	9115	266	176	149	139	17	24	86	90	113
522.—SKIRLAUGH.													
1	Humbleton - - - - -		11091	1294	34	23	30	14	1	-	14	9	11
2	Skirrough W - - - - -		17804	2235	76	57	37	39	6	6	21	16	39
3	Aldbrough - - - - -		12076	1605	54	47	36	36	1	1	18	20	7
4	Hornsea - - - - -		12893	3072	103	66	54	48	2	-	20	26	56
5	Brandsburton - - - - -		13123	1473	39	30	14	26	2	-	11	9	19
523.—DRIFIELD.													
1	Foston - - - - -		18265	2909	92	44	46	44	5	3	27	17	43
2	Driffield WH - - - - -		21923	3906	819	173	159	180	22	26	83	90	146
3	Belton - - - - -		23418	2863	120	61	63	57	7	3	36	25	59
4	Langtoft - - - - -		37643	4127	123	76	69	84	13	10	43	33	77
524.—BRIDLINGTON.													
1	Shipsea - - - - -		16296	1833	53	23	34	31	3	4	15	13	27
2	Bridlington WH - - - - -		19170	2984	223	113	133	145	12	14	103	107	70
3	Hunmanby - - - - -		20518	3273	129	64	69	70	8	11	29	25	85

IX.—YORKSHIRE.—BIRTHS AND DEATHS, 1872.—SUB-DISTRICTS—continued.

No.	SUB-DISTRICTS.	AREA in Statute Acres.	POPULATION, 1871.		TOTAL.		BIRTHS.				DEATHS.		Excess of Births over Deaths.
			POPULATION, 1871.	DEATHS.	BIRTHS.	DEATHS.	Including Illegitimate Births.		Illegitimate Births.		DEATHS.		
							Males.	Females.	Males.	Females.	Males.	Females.	
37.—NORTH RIDING.													
525.—SCARBOROUGH.													
1	Filey	-	14607	4075	154	98	61	73	9	7	55	43	26
2	Scarborough	W H H H H	13756	35395	900	530	467	433	40	43	276	272	239
3	Hutton Bushell	-	4947	4647	138	89	85	75	13	8	89	39	66
4	Sherburn	-	13288	1443	54	32	29	25	3	4	16	13	3
530.—MALTON.													
1	Millington	-	37078	4114	134	69	65	69	9	4	32	37	43
2	Westow	-	24021	2841	88	43	52	36	4	3	26	16	46
3	Malton	W	19386	10039	368	335	188	180	21	27	127	106	123
4	Hovingham	-	13134	2046	58	45	27	31	4	2	21	24	13
5	Balmer	-	22413	3842	101	58	51	50	1	2	22	30	43
527.—EASINGWOLD.													
1	Stillington	-	22218	2765	68	40	42	26	1	-	26	14	26
2	Easingwold	W	28710	5490	163	100	78	85	12	11	56	44	55
3	Coxwold	-	14087	1771	49	28	31	15	2	2	12	13	13
528.—THIRSK.													
1	Topcliffe	-	13094	1762	65	22	33	32	4	2	9	13	43
2	Pockhill	-	8632	1319	42	25	16	25	3	3	15	10	23
3	Thirsk	W	14850	6141	171	118	89	82	8	13	60	38	45
4	Sutton	-	10489	1285	49	24	24	25	-	4	9	15	25
5	Knapton	-	17808	1690	62	32	32	30	3	1	11	13	37
529.—HELMSLEY.													
1	Helmsley	W	51600	2868	129	79	68	61	11	0	42	37	57
2	Oswaldkirk	-	16070	2187	60	45	36	24	5	4	25	29	13
3	Kirkby Moorside	W	46118	3661	187	97	94	93	13	14	41	53	99
530.—PICKERING.													
1	Lastingham	-	24090	3748	154	63	79	75	4	4	39	24	31
2	Pickering	W	30788	4373	196	117	102	94	20	14	71	48	49
3	Sinningham	-	6144	1083	39	24	17	22	1	2	16	8	15
4	Allerston	-	27608	2444	85	55	62	33	1	4	32	23	30
5	Lockton	-	10308	487	9	9	4	5	2	5	5	4	7
531.—WHITBY.													
1	Egton	-	40508	5705	220	104	119	101	10	4	56	48	116
2	Whitby	W	22226	15347	373	364	277	290	23	15	137	137	339
3	Lythe	-	19503	4752	193	103	99	101	11	5	58	45	99
532.—GUISEBROUGH.													
1	Lathouse	-	16106	4670	276	138	152	124	3	7	85	53	126
2	Marske	-	13574	11338	384	261	306	278	15	12	147	144	216
3	Kirk Leatham	H H H	14977	14996	771	356	380	385	10	15	194	163	415
4	Guisebrough	W	12801	5859	288	165	143	146	11	15	93	72	127
5	Dauby	-	90625	1893	54	37	21	33	-	4	17	23	37
533.—STOKESLEY.													
1	Stokesley	W	56495	8363	269	150	131	138	7	8	76	74	119
2	Hutton	-	19389	2387	93	54	55	38	5	1	29	39	29
534.—NORTHALLERTON.													
1	Appleton-upon-Wiske	-	25042	2607	78	37	46	32	3	5	21	16	41
2	Northallerton	W	41968	9019	276	181	133	123	17	13	85	96	55
535.—BEDALE.													
1	Bedale	W	27322	5691	185	104	99	95	12	12	45	39	61
2	Masham	-	27861	3739	87	51	62	35	5	1	33	23	36
535.—LEYBURN.													
1	Middleham	-	41749	3809	112	85	47	65	5	6	36	49	27
2	Leyburn	W	38519	4896	129	77	56	73	4	8	47	50	63
537.—AYSGARTH.													
1	Aysgarth	W	45334	2912	71	46	35	36	4	2	31	13	25
2	Hawes	-	39678	2951	71	37	37	34	2	2	25	32	14
538.—REETH.													
1	Muker	-	38166	2350	71	49	38	33	1	3	22	27	22
2	Reeth	W	36318	3020	90	52	43	47	3	7	29	23	26
539.—RICHMOND.													
1	Richmond	W H	32227	7223	206	154	119	89	12	10	81	73	34
2	Catterick	-	20732	2999	79	76	40	39	3	5	43	34	5
3	Newsham	-	16146	1806	33	18	20	13	-	-	6	7	7
4	Aldbrough	-	11995	2035	37	39	32	35	2	1	20	19	13

X.—NORTHERN COUNTIES.—BIRTHS AND DEATHS, 1872—SUB-DISTRICTS.

No.	SUB-DISTRICTS.	AREA in Statute Acres.	POPULATION, 1871.	TOTAL		BIRTHS.				DEATHS.		Excess of Births over Deaths.
				BIRTHS.	DEATHS.	Including Illegitimate Births.		Illegitimate Births.		Males.	Females.	
						Males.	Females.	Males.	Females.			
38.—DURHAM.												
540.—DARLINGTON.												
1	Darlington WHH - - - - -	37390	33047	1433	898	726	704	27	29	453	483	546
2	Aycliffe - - - - -	20415	6865	267	129	121	126	9	5	69	70	128
541.—STOCKTON.												
1	Yarm H - - - - -	32327	43704	2246	1146	1202	1146	43	26	611	535	1202
2	Stockton WH - - - - -	24113	36263	1883	1043	363	350	20	43	545	500	840
3	Sedgfield WL - - - - -	43307	14718	629	405	314	315	12	16	206	199	234
542.—HARTLEPOOL.												
1	Hartlepool WH - - - - -	21374	30970	1975	1069	1063	943	29	33	556	504	915
543.—AUCKLAND.												
1	Bishop Auckland W - - - - -	25613	46322	2141	1459	1100	1041	58	58	815	634	691
2	Hamsterley - - - - -	33310	23337	1064	518	399	323	40	25	271	247	546
544.—THESDALE.												
1	Staindrop - - - - -	27533	5166	157	98	73	79	4	3	49	44	64
2	Barnard Castle W - - - - -	60325	3173	270	129	126	124	13	17	101	99	90
3	Middleton - - - - -	90388	7059	223	121	110	113	12	13	61	60	102
545.—WARDALE.												
1	St. John - - - - -	36026	5872	185	123	103	79	16	7	30	65	57
2	Stanhope W - - - - -	32373	3705	219	124	105	108	8	12	61	65	39
3	Wolsingham - - - - -	24016	7778	323	169	168	164	12	13	78	82	173
546.—DURHAM.												
1	Tanfield - - - - -	11023	12931	633	325	207	226	16	11	127	148	300
2	Lanchester W - - - - -	59026	37320	1236	737	634	592	26	35	417	240	469
3	St. Oswald WH - - - - -	26264	32965	1266	399	394	394	23	26	490	409	469
4	St. Nicholas H - - - - -	15726	22023	909	526	447	423	21	17	256	270	323
547.—EASINGTON.												
1	Easington WH - - - - -	38061	32694	1699	893	327	773	28	23	493	400	714
548.—HOUGHTON-LE-SPRING.												
1	Houghton-le-Spring W - - - - -	9050	12167	569	299	299	290	10	13	165	134	270
2	Hetton-le-Hole - - - - -	6394	13004	594	329	296	321	12	13	163	166	255
549.—CHESTER-LE-STRAY.												
1	Chester-le-Street W - - - - -	17325	17323	895	469	424	381	21	8	263	295	227
2	Harraton - - - - -	12774	13778	678	431	374	304	17	21	221	200	247
550.—SUDBERLAND.												
1	North Bishop-Wearmouth WH - - - - -	2545	30126	1436	965	744	692	28	29	515	420	591
2	South Bishop-Wearmouth H - - - - -	2471	26026	1293	327	306	735	21	23	425	402	726
3	Lanchester - - - - -	199	9625	448	315	221	227	9	10	167	146	122
4	West Sunderland - - - - -	102	7865	341	235	175	166	8	14	112	122	106
5	Monk Wearmouth - - - - -	3120	29041	1498	734	799	684	23	20	393	251	679
551.—SOUTH SHIELDS.												
1	Westoe W - - - - -	11480	41911	2922	1126	1041	991	22	29	610	526	326
2	South Shields H - - - - -	4315	23923	1265	696	794	771	26	14	497	439	639
552.—GATEHEAD.												
1	Heworth - - - - -	2611	12755	617	270	313	294	17	19	297	163	247
2	Gatehead WH - - - - -	2011	47268	2223	1297	1173	1097	63	44	673	624	920
3	Whickham - - - - -	2691	6483	290	158	148	143	7	10	72	64	122
4	Winstan - - - - -	14429	12225	520	270	273	243	24	17	129	121	220
39.—NORTHUMBERLAND.												
553.—NEWCASTLE-UPON-TYNE.												
1	Westgate W - - - - -	2723	54723	2294	1426	1209	1175	77	65	712	726	946
2	St. Andrew - - - - -	1440	12611	553	426	297	226	18	10	212	215	165
3	St. Nicholas WHHH - - - - -	121	12095	449	245	220	219	19	15	245	209	205
4	All Saints H - - - - -	210	27272	1219	719	621	528	23	23	227	227	650
5	Byker - - - - -	2526	16977	767	387	400	367	17	16	122	125	320
554.—TYNEMOUTH.												
1	Wallend - - - - -	2520	10426	465	227	246	217	8	7	122	90	226
2	North Shields - - - - -	2461	12722	923	435	323	317	8	5	261	224	173
3	Tynemouth WHH - - - - -	3120	21295	995	620	470	426	17	12	240	220	226
4	Longbenton H - - - - -	3621	17210	743	423	362	289	29	19	129	173	272
5	Eardon - - - - -	10043	6222	423	246	212	211	9	5	127	119	122
6	Blyth H - - - - -	10250	12622	725	324	323	243	15	16	226	153	321
555.—CASTLE WARD.												
1	Ponteland WL - - - - -	50001	8423	273	120	127	126	9	7	191	79	92
2	Stamfordham - - - - -	41817	8426	266	123	124	124	15	12	68	64	128

X.—NORTHERN COUNTIES.—BIRTHS AND DEATHS, 1872.—SUB-DISTRICTS—continued.

No.	SUB-DISTRICTS.	AREA in Statute Acres.	POPULATION, 1871.	TOTAL		BIRTHS.				DEATHS.		Excess of Births over Deaths.
				BIRTHS.	DEATHS.	Including Illegitimate Births.		Legitimate Births.		Males.	Females.	
						Males.	Females.	Males.	Females.			
39.—NORTHUMBERLAND												
—continued.												
556.—HEXHAM.												
1	Bywell - - - - -	50547	9410	353	169	188	170	17	7	93	74	19
2	Hexham W - - - - -	52954	9655	399	191	144	155	18	25	103	88	10
3	Allendale - - - - -	51808	7696	312	141	108	104	15	8	69	72	71
4	Chollerton - - - - -	50794	5772	150	87	81	69	10	4	42	45	65
557.—HALTWHISTLE.												
1	Haltwhistle W - - - - -	06333	6987	233	132	111	124	18	14	70	63	13
558.—BELLINGHAM.												
1	Bellingham W - - - - -	175131	3790	131	63	65	66	12	11	41	22	63
2	Bedlington - - - - -	71234	3390	87	46	37	50	4	3	19	27	41
559.—MORPETH.												
1	Morpeth W L - - - - -	46070	9478	253	224	192	133	10	15	126	96	31
2	Bedlington - - - - -	51351	23549	1227	540	620	607	28	32	281	239	67
560.—ALNWICK.												
1	Warkworth - - - - -	50417	7138	253	140	125	128	10	7	76	64	118
2	Alnwick W H - - - - -	16986	7055	217	175	116	101	10	10	71	104	42
3	Embleton - - - - -	51476	5905	153	61	75	80	5	6	29	32	94
561.—BELFORD.												
1	Belford W - - - - -	39323	5847	146	115	73	73	7	8	58	37	31
562.—BERWICK.												
1	Islandshire - - - - -	22267	3764	86	52	47	39	1	1	21	21	84
2	Berwick-upon-Tweed W - - - - -	10735	13857	391	291	197	194	16	18	156	135	109
3	Norhamshire - - - - -	20113	3676	107	69	58	49	5	7	40	29	33
563.—GLENDALE.												
1	Ford - - - - -	60618	6253	169	80	91	78	5	6	39	41	52
2	Wooler W - - - - -	80998	6935	144	77	75	69	10	6	31	46	67
564.—ROTHBURY.												
1	Rothbury W - - - - -	83703	5403	158	76	77	81	10	4	44	32	31
2	Elsdon - - - - -	82204	1678	47	22	27	20	-	1	11	11	25
40.—CUMBERLAND.												
565.—ALSTON.												
1	Alston W - - - - -	50908	5680	176	98	75	101	11	11	49	49	73
566.—PENRITH.												
1	Penrith W - - - - -	51111	12110	412	255	220	182	34	25	124	131	157
2	Graystone - - - - -	71372	4850	113	70	62	51	6	7	23	45	43
3	Kirkoswald - - - - -	65578	6777	229	85	121	102	13	10	44	41	126
567.—BRAMPTON.												
1	Hayton - - - - -	26179	2469	56	44	35	21	5	3	17	27	12
2	Brampton W - - - - -	23121	5656	177	103	93	84	16	16	49	54	74
3	Walton - - - - -	48405	2603	56	49	31	25	6	5	25	24	7
568.—LONGTOWN.												
1	High Longtown - - - - -	48824	2621	56	50	29	24	3	4	23	27	5
2	Low Longtown W - - - - -	39421	5647	183	110	96	87	19	16	49	61	75
569.—CARLISLE.												
1	Wetheral - - - - -	18292	4611	111	68	56	55	6	3	35	23	43
2	St. Cuthbert W W L - - - - -	19098	15285	536	444	267	269	81	34	255	211	92
3	St. Mary H H - - - - -	2967	1837	648	454	393	307	30	36	294	230	159
4	Stanwix - - - - -	12559	3778	93	75	51	44	6	5	58	57	20
5	Burgh - - - - -	9647	1280	84	20	17	17	2	3	12	8	14
6	Dalston - - - - -	18761	3002	90	67	51	39	5	1	31	26	55
570.—WIGTON.												
1	Wigton W - - - - -	43454	9154	250	191	117	133	9	20	68	95	39
2	Abbey Holme H - - - - -	43431	8703	276	135	124	132	12	13	39	76	141
3	Caldbeck - - - - -	50732	4854	129	87	69	60	6	7	43	42	42
571.—COCKERMOUTH.												
1	Keswick - - - - -	76709	6414	179	122	92	87	7	11	53	67	37
2	Cockermouth W - - - - -	51721	10633	361	246	176	185	29	31	122	124	115
3	Workington - - - - -	19644	13726	600	347	316	284	18	17	166	181	161
4	Maryport W - - - - -	21781	13772	623	412	321	304	36	20	212	200	113
572.—WHITEHAVEN.												
1	Harrington - - - - -	43711	9998	421	226	209	212	17	11	121	103	158
2	Whitehaven H - - - - -	176	13296	520	573	379	241	18	18	253	220	43
3	St. Bees W - - - - -	11120	9705	388	332	267	181	18	18	168	164	54
4	Egremont - - - - -	35698	14371	630	322	327	303	19	11	162	161	67

X.—NORTHERN COUNTIES.—BIRTHS AND DEATHS, 1872—SUB-DISTRICTS—continued.

No.	SUB-DISTRICTS.	AREA in Statute Acres.	POPULATION, 1871.	TOTAL		BIRTHS.				DEATHS.		Excess of Births over Deaths.
				BIRTHS.	DEATHS.	Including Illegitimate Births.		Illegitimate Births.		Males.	Females.	
						Males.	Females.	Males.	Females.			
40.—CUMBERLAND—cont.												
<i>572.—BOOTLE.</i>												
1	Munaster - - - - -	44087	3314	56	38	30	28	2	4	20	15	20
2	Bootle W - - - - -	47314	6211	363	118	140	133	5	5	61	57	144
41.—WESTMORLAND.												
<i>574.—EAST WARD.</i>												
1	Appley - - - - -	60663	6822	185	89	99	86	8	7	45	44	96
2	Kirkby Stephen WH - - - - -	74493	7180	301	153	95	108	10	6	90	68	46
3	Orton - - - - -	49417	3155	98	44	52	44	3	3	19	25	53
<i>575.—WEST WARD.</i>												
1	Morland - - - - -	63044	4386	141	63	69	73	9	3	34	29	78
2	Lowther W - - - - -	58806	3600	113	73	64	49	5	2	40	33	40
<i>576.—KENDAL.</i>												
1	Ambleside - - - - -	61977	3658	399	136	162	127	5	3	58	78	153
2	Grayrigg - - - - -	47739	3654	140	63	22	56	8	7	36	32	79
3	Kirkby Lonsdale - - - - -	43948	9485	301	113	111	98	8	6	63	50	91
4	Kendal WH - - - - -	3791	13701	472	267	218	257	13	17	151	146	206
5	Milnthorpe W - - - - -	37480	6147	322	115	139	96	17	14	65	53	104

XI.—MONMOUTHSHIRE AND WALES.—BIRTHS AND DEATHS, 1872—SUB-DISTRICTS.

42.—MONMOUTHSHIRE.												
<i>577.—CHEPSTOW.</i>												
1	Shire-Newton - - - - -	37632	6096	167	83	85	82	3	11	44	39	64
2	Chepstow W - - - - -	21397	6776	196	108	104	94	7	7	55	53	80
3	Lydsey - - - - -	23836	6489	305	94	96	112	6	3	47	47	111
<i>578.—MONMOUTH.</i>												
1	Coleford H - - - - -	23672	13376	531	300	368	295	13	22	109	100	373
2	Dingestow - - - - -	45407	5485	135	65	64	71	5	6	36	29	70
3	Monmouth WH - - - - -	7368	6061	197	162	107	90	15	7	83	70	45
4	Trelock - - - - -	36444	4696	130	77	72	58	-	1	43	34	63
<i>579.—ABERGAVENNY.</i>												
1	Llanarth - - - - -	11061	1261	48	26	25	23	1	-	15	11	23
2	Llanvihangel - - - - -	20610	1847	48	32	19	26	1	1	16	16	16
3	Abergavenny WL - - - - -	20674	9131	250	235	123	118	6	8	130	106	14
4	Blisnavon - - - - -	7983	9693	441	245	217	224	8	12	144	101	196
<i>580.—BREDWELLY.</i>												
1	Aberystwith - - - - -	11786	15466	699	438	371	338	14	15	222	204	263
2	Tredegar W - - - - -	16210	33697	1479	879	749	730	32	30	494	355	600
3	Rock Bedwelly - - - - -	16210	33697	99	50	37	62	3	3	27	38	49
<i>581.—PONTPOOL.</i>												
1	Pontypool - - - - -	30494	25287	1062	620	647	615	30	17	262	256	548
2	Llangibby W - - - - -	12835	4683	175	136	86	89	6	4	73	63	49
3	Usk - - - - -	16960	3922	105	53	50	45	3	1	24	26	53
<i>582.—NEWPORT.</i>												
1	Caerleon - - - - -	51266	6630	374	164	143	181	5	4	66	78	110
2	Newport WHH - - - - -	3684	29877	1073	741	300	318	12	11	393	348	382
3	St. Woolds - - - - -	26063	11254	485	196	304	221	5	5	111	97	237
4	Myrddydwyn - - - - -	38311	11491	490	319	359	321	19	14	103	116	361
43.—SOUTH WALES.												
<i>GLAMORGANSHIRE.</i>												
<i>583.—CARDIFF.</i>												
1	Whitechurch - - - - -	17820	6423	314	123	119	95	1	4	71	61	92
2	Cardiff WHH - - - - -	30069	64973	2415	1535	1225	1190	88	45	532	702	380
3	St. Nicholas - - - - -	36125	3307	137	69	81	56	5	5	38	31	66
<i>584.—PONTFRIDD.</i>												
1	Pontyfridd - - - - -	32001	21867	969	586	484	435	16	12	233	223	373
2	Llantrisant W - - - - -	21989	13110	545	401	389	246	34	15	244	187	144
3	Ystradyfodwg - - - - -	24515	16914	905	586	436	460	15	20	234	212	339
<i>585.—MERTHYR-TYDFIL.</i>												
1	Gelliger - - - - -	16373	9193	468	174	217	191	7	6	89	85	234
2	Lower Merthyr-Tydfil W - - - - -	12344	23777	1007	706	510	497	28	26	436	316	341
3	Upper Merthyr-Tydfil HHH - - - - -	2097	26964	1127	851	674	653	23	20	302	248	376
4	Abardare - - - - -	23075	40985	1694	945	673	613	40	39	525	410	739
<i>586.—BRIDGEND.</i>												
1	Maesteg - - - - -	43164	12386	471	271	226	243	12	12	122	116	300
2	Cowbridge - - - - -	28289	6420	173	121	87	65	6	6	72	69	81
3	Bridgend WL - - - - -	23408	12965	467	336	329	329	12	11	190	145	189

XI.—MONMOUTHSHIRE AND WALES.—BIRTHS AND DEATHS, 1872—SUB-DISTRICTS—continued.

No.	SUB-DISTRICTS.	AREA In Statute Acres.	POPULATION, INTL.	TOTAL		BIRTHS.				DEATHS.		Excess of Births over Deaths.		
				BIRTHS.	DEATHS.	Including Illegitimate Births.		Illegitimate Births.		Males.	Females.			
						Males.	Females.	Males.	Females.					
										Males.	Females.		Males.	Females.
43.—SOUTH WALES—cont.														
GLAMORGANSHIRE—cont.														
587.—NEATH.														
1	Margam	-	32962	19675	619	368	303	316	7	16	195	174	201	
2	Neath <i>WL</i>	-	20185	17296	705	465	351	354	17	21	229	179	230	
3	Ystradvelley	-	30089	3398	131	48	65	66	7	2	23	23	85	
4	Ystradgynlais	-	54594	13433	334	370	280	254	20	18	132	117	264	
5	Cadoxton	-	27304	8549	375	230	173	302	6	5	113	117	143	
6	Llanmaes	-	8835	6128	264	140	144	120	3	5	84	36	174	
588.—SWANSEA.														
1	Llandolotalyont	-	34796	6587	289	116	146	145	6	3	64	46	179	
2	Llangfach	-	2750	21294	935	445	488	467	6	18	244	201	310	
3	Swansea <i>WHH</i>	-	6710	39486	1552	891	799	753	35	34	437	434	661	
589.—GOWER.														
1	Gower Eastern	-	31858	6277	361	92	132	129	3	-	54	38	163	
2	Gower Western <i>W</i>	-	57745	3013	75	48	30	45	3	5	24	24	27	
CARMARTHENSHIRE.														
590.—LLANELLY.														
1	Loughor	-	24468	5328	223	131	115	108	9	2	75	56	87	
2	Llanelli <i>WH</i>	-		18519	810	430	397	413	19	10	207	219	284	
3	Pembrey	-		31905	6845	271	130	132	139	6	6	60	70	141
4	Llanon	-		17078	4040	166	82	82	84	8	9	40	42	34
591.—LLANDOVERY.														
1	Llandausant	-	10307	703	21	10	12	9	3	-	7	3	11	
2	Llangadock	-	15642	2830	93	67	54	39	4	6	37	30	35	
3	Llanadwrn	-	11505	1674	61	26	31	30	4	1	13	13	25	
4	Myddfai	-	11914	964	31	16	18	13	1	1	11	5	15	
5	Llandingat <i>W</i>	-	8167	2379	62	34	37	25	4	1	27	27	8	
6	Llanfairyrbyn	-	29457	1421	35	17	13	22	3	-	7	8	13	
7	Llanwrtyd	-	14555	844	28	16	15	13	1	1	9	8	13	
8	Cilywrm	-	17300	1229	29	30	12	17	-	1	9	11	8	
9	Conwil Cayo	-	41785	2002	73	39	32	41	2	1	17	12	44	
592.—LLANDILOFAWR.														
1	Talley	-	17184	1818	69	27	28	32	4	-	14	13	24	
2	Llanfynydd	-	11790	1289	94	15	22	12	2	1	11	4	19	
3	Llangathen	-	17843	2638	80	54	42	38	3	1	21	33	25	
4	Llandilo <i>W</i>	-	20299	4619	129	106	68	61	4	2	51	53	23	
5	Llanabie	-	29481	6612	209	141	132	128	13	13	63	76	119	
593.—CARMARTHEN.														
1	Llangdeirne	-	48501	8642	255	199	187	118	11	12	102	96	96	
2	St. Clears	-	42238	6352	201	141	102	99	9	12	76	63	69	
3	Carmarthen <i>WHL</i>	-	16494	12915	365	395	173	192	6	12	139	144	9	
4	Conwil	-	63944	7718	256	133	127	129	10	12	58	63	135	
PEMBROKESHIRE.														
594.—NARBERTH.														
1	Llanboidy	-	29655	3455	121	62	67	54	6	4	36	28	29	
2	Llandisilio	-	25686	3312	114	77	54	60	6	4	41	36	37	
3	Amroth	-	24608	3102	84	56	45	39	7	-	34	22	28	
4	Narberth <i>W</i>	-	34394	3846	96	74	53	43	4	2	39	33	33	
5	Siebach	-	-	2869	76	50	44	32	3	8	29	30	28	
6	Begelly	-	13075	4068	128	71	52	76	6	9	35	33	37	
595.—PEMBROKE.														
1	Tenby <i>HH</i>	-	29047	9667	320	188	155	165	18	13	68	100	132	
2	Pembroke <i>W</i>	-	26227	15525	338	247	296	272	24	14	127	120	291	
3	Roose	-	8519	3869	138	53	72	66	3	5	36	37	85	
596.—HAVERFOLDWEST.														
1	Milford	-	35027	8951	292	144	154	138	14	8	70	74	146	
2	Haverfordwest <i>WH</i>	-	40107	11466	324	222	163	156	24	14	106	116	132	
3	St. David	-	44524	6684	199	134	110	89	15	15	62	72	65	
4	Fishguard	-	30922	7437	209	127	101	108	13	9	49	78	90	
CARDIGANSHIRE.														
597.—CARDIGAN.														
1	Newport	-	37639	5432	148	167	72	76	5	6	45	62	61	
2	Cardigan <i>W</i>	-	27982	8323	221	149	122	99	7	4	70	75	72	
3	Llandygydd	-	19990	8330	88	74	47	41	4	5	33	41	14	
598.—NEWCASTLE-IN-EMLYN.														
1	Kenarth <i>W</i>	-	47459	7964	262	129	153	160	14	14	59	70	135	
2	Penbryn	-	23165	4733	127	94	73	55	5	6	50	44	49	
3	Llandyfael	-	40722	6121	158	86	85	71	7	8	48	38	79	
599.—LAMPETER.														
1	Llanbyther	-	25967	2586	48	35	24	24	1	4	10	19	12	
2	Penarroz	-	27992	2790	85	44	47	38	5	3	21	33	41	
3	Lampeter	-	14612	2813	73	51	37	38	3	3	37	34	34	
4	Llanwenog	-	13200	1796	66	28	36	36	6	5	18	19	28	

XI.—MONMOUTHSHIRE AND WALES.—BIRTHS AND DEATHS, 1872—SUB-DISTRICTS—continued.

No.	SUB-DISTRICTS.	AREA in Statute Acres.	POPULATION, 1871.	TOTAL		BIRTHS.				DEATHS.		Excess of Births over Deaths.
				BIRTHS.	DEATHS.	Including Illegitimate Births.		Illegitimate Births.		Males.	Females.	
						Males.	Females.	Males.	Females.			
43.—SOUTH WALES—cont.												
CARDIGANSHIRE—continued.												
600.—ABRYATON.												
1	Llandhallo - - - - -	23720	6369	185	95	95	90	8	8	53	43	90
2	Llansainfredd W - - - - -	31374	7108	201	113	98	163	6	9	58	60	58
601.—ABERYSTWITHE.												
1	Llanrhytyd - - - - -	23466	3470	96	66	45	41	5	2	26	29	30
2	Aberystwith WH - - - - -	15440	10098	280	245	155	135	11	6	123	111	87
3	Genealogryn - - - - -	32920	5023	199	98	88	86	1	1	50	48	71
4	Rhaidol - - - - -	63469	8980	265	168	136	139	5	5	97	71	97
602.—TREGARON.												
1	Gwynns - - - - -	33140	3597	96	55	48	45	1	7	27	29	40
2	Llangetho - - - - -	21222	3189	104	43	50	54	2	3	25	18	61
3	Tregaron - - - - -	67368	3691	130	83	56	64	9	9	48	39	38
BRECKNOCKSHIRE.												
603.—BULTH.												
1	Abergwesnia - - - - -	46144	2651	82	49	46	36	6	2	19	20	34
2	Colwa - - - - -	25290	2077	68	27	25	23	2	2	19	16	21
3	Bulth - - - - -	31759	3636	91	62	50	41	5	7	31	31	29
604.—BRECKNOCK.												
1	Merthyr-Cynog - - - - -	24651	1591	41	39	37	14	2	1	17	13	11
2	Devvnoek - - - - -	65063	2974	123	67	69	55	2	1	25	22	26
3	Brecknock WH - - - - -	45016	7715	249	154	122	116	8	7	78	73	93
4	Penkelly - - - - -	26749	1574	49	20	22	26	2	5	10	10	20
5	Llanegere - - - - -	28222	2370	66	51	33	33	-	1	26	26	15
605.—CRICKHOWELL.												
1	Cwmilt - - - - -	10088	975	31	29	15	16	-	-	12	17	2
2	Llanrhydler - - - - -	12003	2923	122	97	78	74	2	6	25	23	25
3	Llanrhyok W - - - - -	23297	2826	126	124	97	101	7	4	71	63	74
4	Llanelli - - - - -	3182	7541	313	242	162	150	9	9	125	114	70
5	Crickhowell - - - - -	14928	2400	62	37	36	36	2	2	16	21	25
606.—HAY.												
1	Talgarth - - - - -	26125	2625	86	46	47	39	1	1	26	20	40
2	Clyro - - - - -	31723	2407	108	56	63	46	7	2	23	26	50
3	Hay W - - - - -	29787	4752	116	71	49	67	7	7	28	23	45
RADNORSHIRE.												
607.—PRESTIGE.												
1	Prestige - - - - -	26116	3660	118	57	66	52	2	2	41	16	61
608.—KNIGHTON.												
1	Knighton W - - - - -	101096	5966	172	101	87	85	6	15	44	37	71
2	Llanbister - - - - -	101096	4337	140	71	64	76	10	9	31	40	69
609.—RHAYADER.												
1	Rhayader - - - - -	24004	2626	115	77	60	55	7	2	23	29	25
2	Nantmel - - - - -	31298	3126	101	47	58	43	4	3	23	22	54
44.—NORTH WALES.												
MONTGOMERYSHIRE.												
610.—MACHYLLTHTH.												
1	Machylltth W - - - - -	24210	4624	172	100	83	89	6	6	52	46	72
2	Penall - - - - -	44184	4730	111	58	63	48	6	4	42	41	28
3	Darowen - - - - -	28233	2963	122	72	64	58	5	7	37	35	50
611.—NEWTOWN.												
1	Upper Llanidloes - - - - -	83970	4184	129	82	77	82	7	4	42	39	77
2	Lower Llanidloes - - - - -	45325	4207	169	75	91	77	7	4	45	30	93
3	Llanwog W - - - - -	26452	4294	170	80	82	87	26	11	37	42	90
4	Kerry - - - - -	26425	2619	92	32	50	42	2	4	12	21	59
5	Newtown H - - - - -	7122	3392	122	62	67	62	9	12	45	48	22
6	Tregynon - - - - -	26429	2784	86	32	40	43	5	3	29	23	31
612.—FORDEN (MONTGOMERY).												
1	Montgomery - - - - -	32866	5914	126	82	100	86	4	2	24	23	104
2	Chirbury W - - - - -	22454	5921	127	121	122	74	3	2	34	37	73
3	Welshpool - - - - -	22044	7023	200	122	99	101	2	2	65	39	78
613.—LLANWYLLIN.												
1	Llanfair - - - - -	72099	6100	221	107	112	108	14	12	60	57	112
2	Llansainfredd W - - - - -	24395	10447	228	129	122	122	12	12	39	30	39
3	Llanrhaidr - - - - -	62716	5124	126	106	76	60	2	2	56	50	86

XI.—MONMOUTHSHIRE AND WALES.—BIRTHS AND DEATHS, 1872.—SUB-DISTRICTS—continued.

No.	SUB-DISTRICTS.	AREA in Statute Acres.	POPULATION, 1871.	TOTAL		BIRTHS.				DEATHS.		Excess of Births over Deaths.	
				BIRTHS.	DEATHS.	Including Illegitimate Births.		Illegitimate Births.		Males.	Females.		
						Males.	Females.	Males.	Females.				
44.—NORTH WALES—cont.													
FLINTSHIRE.													
614.—HOLYWELL.													
1	Whitford		28302	8623	255	195	121	134	5	10	99	96	99
2	Holywell W		16305	11680	341	219	175	166	9	4	113	108	122
3	Flint		14139	9380	362	188	192	170	4	11	98	90	174
4	Mold		21561	13834	488	271	253	235	12	12	139	132	217
DENBIGHSHIRE.													
615.—WREXHAM.													
1	Holt		28470	4760	234	104	111	123	2	14	43	61	130
2	Ruabon H		18366	15494	644	334	335	309	32	17	178	143	330
3	Wrexham WH		21020	26583	1028	583	519	509	41	39	321	362	445
616.—RUTHIN.													
1	Llanarmon		18385	3128	79	51	48	51	2	-	33	18	28
2	Ruthin		9740	4422	117	95	45	72	1	10	45	30	22
3	Llanellidan		13840	2398	78	44	37	41	-	3	25	21	34
4	Gyffyllog		18923	1294	35	21	18	17	2	3	10	11	24
5	Llanrhaiadr		21807	2371	65	40	36	29	2	-	32	18	35
6	Llandyrnog		10068	1836	22	42	10	12	-	1	20	32	32
617.—ST. ASAPH.													
1	St. Asaph WH		38589	12722	305	291	211	184	17	19	143	148	194
2	Abergele		22145	4083	169	110	87	82	6	3	41	69	39
3	Denbigh ILL		38200	9073	255	230	134	121	14	9	123	97	35
618.—LLANRWST.													
1	Llanrwst W		40065	7001	181	135	100	81	8	11	66	72	42
2	Bettwyscedd		35118	2923	77	49	36	41	3	3	23	26	28
3	Ypptyt		24848	3126	99	65	60	39	4	2	30	35	34
MERIONETHSHIRE.													
619.—CORWEN.													
1	Gwyddelwern		69921	5382	151	98	75	76	13	7	62	56	55
2	Corwen W		53886	11069	389	231	197	183	18	18	119	112	149
620.—BALA.													
1	Bala		58292	6604	177	123	85	92	16	11	57	66	34
621.—DOLGELLY.													
1	Tallylyn		73066	5991	220	119	96	124	9	11	58	61	101
2	Barmouth W		72147	8320	226	149	117	109	11	15	67	82	77
622.—FESTINIOG.													
1	Llanfhangelytraethau W		31954	4500	163	117	80	83	8	11	53	61	46
2	Festiniog H		51353	11484	471	239	246	25	16	12	118	123	232
3	Tremadoc		55497	8157	314	134	128	156	12	6	73	61	130
CARNARVONSHIRE.													
623.—PWLLELL.													
1	Criccieth		30734	5904	168	88	75	88	2	5	47	41	78
2	Pwllheli W		22976	6722	139	131	107	82	15	14	74	57	68
3	Aberdaron		20433	3651	93	37	56	37	7	5	19	15	36
4	Nevin		18385	4697	143	112	77	66	10	9	61	51	31
624.—CARNARVON.													
1	Llandwrog		46556	10965	395	222	215	180	20	12	120	102	173
2	Llanrug H		39904	13467	443	327	230	215	11	12	182	145	118
3	Carnarvon W		8676	11281	410	302	230	190	17	20	162	140	168
4	Llandan		19199	3394	99	65	62	37	6	2	30	35	34
625.—BANGOR.													
1	Beaumaris		51230	12519	287	221	154	133	11	11	112	109	86
2	Bangor WHH		23643	14218	426	288	224	202	5	9	144	144	128
3	Llanllechid		33465	9830	345	188	180	165	9	6	90	96	137
626.—CONWAY.													
1	Conway W		11266	4647	142	85	80	62	8	4	46	39	37
2	Cresyddyn		24867	8779	262	161	139	123	13	6	65	96	101
3	Llechweidd-Isaf		26628	1874	51	35	23	28	-	3	11	24	15
ANGLESEY.													
627.—ANGLESEY.													
1	Llangefni		23259	4938	117	90	65	59	4	4	51	48	13
2	Brynegwryn		23738	3261	155	91	81	74	10	14	40	51	64
3	Llandyrnod		23384	4244	101	82	46	55	10	11	36	46	19
4	Amlwch W		18375	7082	205	145	100	103	9	10	78	67	69
5	Llanddaubaint W		27738	5007	141	96	74	67	9	13	49	47	43
6	Holyhead H		9568	8395	257	230	138	119	7	3	134	116	7

BIRTHS,
ILLEGITIMATE BIRTHS,
AND
DEATHS,
REGISTERED IN EACH OF THE FOUR QUARTERS OF THE YEAR
1872,
IN DIVISIONS AND COUNTIES.

NOTE.—The Number of MARRIAGES celebrated in each Quarter of the Year 1872 will be found in the Abstract of Marriages, commencing on page 2.

BIRTHS registered in England in the Four Quarters ending
(Exclusive of

DIVISIONS AND REGISTRATION COUNTIES.		AREA in Statute Acres.	POPU- LATION, 1871.	MALES AND FEMALES.				
				TOTAL.	Registered in the Quarter ending the last day of			
					March.	June.	Sept.	Dec.
ENGLAND - - -		37,319,221	22,712,266	825,907	308,752	308,790	301,746	206,619
No.	DIVISIONS.							
I.	LONDON - - - - -	75,362	3,254,260	118,440	30,639	29,190	29,019	25,592
II.	SOUTH EASTERN - - -	3,994,431	2,167,726	71,197	18,167	17,795	17,606	17,629
III.	SOUTH MIDLAND - - -	3,201,325	1,442,654	49,849	12,393	12,852	12,162	12,442
IV.	EASTERN - - - - -	3,211,441	1,218,728	40,455	10,238	10,381	9,789	10,047
V.	SOUTH WESTERN - - -	4,981,170	1,880,777	58,703	15,893	14,765	13,986	14,358
VI.	WEST MIDLAND - - -	3,945,460	2,720,669	101,990	26,069	25,721	24,504	25,096
VII.	NORTH MIDLAND - - -	3,535,445	1,406,935	50,253	12,726	12,640	12,301	12,386
VIII.	NORTH WESTERN - - -	1,998,914	3,389,044	134,165	33,854	34,019	32,634	33,634
IX.	YORK - - - - -	3,702,384	2,395,569	92,528	22,459	23,402	22,681	23,686
X.	NORTHERN - - - - -	3,547,947	1,414,234	58,426	14,011	15,039	14,478	14,938
XI.	WELSH - - - - -	5,125,342	1,421,670	49,901	12,603	12,985	12,286	13,027
I.—LONDON.								
	MIDDLESEX (<i>part of</i>) - - -	31,499	2,280,568	80,873	21,017	19,887	19,760	20,009
	SURREY (<i>part of</i>) - - -	22,501	742,155	29,140	7,403	7,247	7,233	7,257
	KENT (<i>part of</i>) - - -	21,362	225,537	8,427	2,219	2,056	2,026	2,126
II.—SOUTH EASTERN.								
1	SURREY (<i>extra-metropolitan</i>) - -	451,027	365,279	12,204	3,184	3,021	3,035	2,964
2	KENT (<i>extra-metropolitan</i>) - - -	978,988	629,126	21,129	5,420	5,191	5,182	5,336
3	SUSSEX - - - - -	948,257	420,910	13,346	3,525	3,256	3,279	3,286
4	HAMPSHIRE - - - - -	1,052,191	526,143	17,014	4,189	4,422	4,227	4,176
5	BERKSHIRE - - - - -	563,968	226,268	7,504	1,849	1,905	1,883	1,867
III.—SOUTH MIDLAND.								
6	MIDDLESEX (<i>extra-metropolitan</i>) -	178,578	264,854	9,279	2,321	2,395	2,274	2,289
7	HERTFORDSHIRE - - - - -	428,143	194,612	6,558	1,627	1,709	1,549	1,673
8	BUCKINGHAMSHIRE - - - - -	404,040	155,007	5,351	1,323	1,331	1,246	1,251
9	OXFORDSHIRE - - - - -	478,542	178,329	5,765	1,431	1,458	1,437	1,449
10	NORTHAMPTONSHIRE - - - - -	632,002	248,234	9,008	2,259	2,406	2,175	2,108
11	HUNTINGDONSHIRE - - - - -	204,532	58,046	1,998	491	537	468	502
12	BEDFORDSHIRE - - - - -	305,293	151,539	5,384	1,313	1,300	1,341	1,430
13	CAMBRIDGESHIRE - - - - -	573,095	192,033	6,506	1,628	1,716	1,582	1,580
IV.—EASTERN.								
14	ESSEX - - - - -	975,038	440,880	15,514	3,919	3,867	3,889	3,830
15	SUFFOLK - - - - -	929,839	347,210	11,552	2,934	3,042	2,755	2,821
16	NORFOLK - - - - -	1,306,544	430,638	13,389	3,385	3,473	3,145	3,387

NOTE.—The Registration Counties consist of groups of Superintendent Registrars' Districts, which are generally co-extensive County in which the principal town of the District, or the greater part of the population, is located. The

March 31st, June 30th, September 30th, and December 31st, 1872.
 (Still-born.)

MALES.					FEMALES.					DIVISIONS AND REGISTRATION COUNTIES.
Registered in the Quarter ending the last day of				TOTAL.	TOTAL.	Registered in the Quarter ending the last day of				
March.	June.	Sept.	Dec.			March.	June.	Sept.	Dec.	
106,665	106,591	108,730	105,331	421,307	404,600	102,087	102,199	99,026	101,288	ENGLAND.
18640	14038	14723	18143	60453	87987	14900	14382	14306	14449	DIVISIONS.
9323	9140	8993	8884	36330	34886	8838	8653	8623	8745	LONDON.
6390	6497	6056	6378	26301	24648	6122	6355	6108	6064	SOUTH EASTERN.
5173	5292	4985	5082	20531	19924	5066	5089	4804	4968	SOUTH MIDLAND.
7999	7603	7303	7322	30066	29647	7594	7164	6733	7106	EASTERN.
13114	13127	12454	13133	51828	50162	12955	12594	12060	12563	SOUTH WESTERN.
6547	6373	6185	6428	25323	24721	6179	6268	6116	6158	WEST MIDLAND.
17372	17383	16533	17322	68519	65646	16423	16637	16101	16426	NORTH MIDLAND.
11481	11965	11774	12066	47376	45252	10978	11437	11907	11630	NORTH WESTERN.
7383	7664	7474	7577	29998	28428	6738	7375	7004	7231	YORK.
6446	6612	6360	6168	25574	24227	6157	6373	5926	5861	NORTHERN.
										WELSH.
10723	10206	10064	10314	41307	39696	10264	9681	9696	9695	I.—LONDON.
3779	3692	3656	3704	14831	14309	3624	3556	3577	3563	MIDDLESEX (part of).
1147	1040	1003	1125	4315	4112	1073	1016	1039	1091	SURREY (part of).
										KENT (part of).
1634	1481	1325	1324	6164	6040	1560	1540	1510	1440	II.—SOUTH EASTERN.
2908	2730	2644	2673	10955	10214	2612	2471	2496	2563	SURREY (extra-metropolitan).
1783	1643	1635	1622	6689	6657	1742	1608	1644	1663	KENT (extra-metropolitan).
2170	2290	2207	2154	8821	8193	2019	2122	2020	2023	SUSSEX.
987	1001	932	910	3780	3724	912	904	961	967	HAMPSHIRE.
										BERKSHIRE.
1120	1204	1121	1207	4652	4607	1191	1191	1143	1082	III.—SOUTH MIDLAND.
863	896	786	919	3456	3402	764	814	763	761	MIDDLESEX (extra-metropol.)
660	684	648	704	2696	2665	673	647	698	647	HERTFORDSHIRE.
724	723	730	725	2902	2863	707	725	697	724	BUCKINGHAMSHIRE.
1143	1223	1106	1083	4554	4444	1116	1173	1070	1068	OXFORDSHIRE.
224	268	226	227	992	1006	227	272	223	246	NORTHAMPTONSHIRE.
673	646	653	698	2659	2725	641	684	698	742	HUNTINGDONSHIRE.
854	847	797	802	3270	3226	774	869	815	778	BEDFORDSHIRE.
										CAMBRIDGESHIRE.
1369	1362	1375	1361	5367	5274	1366	1335	1314	1275	IV.—EASTERN.
1477	1554	1425	1420	5876	5676	1457	1468	1330	1401	ESSEX.
1726	1806	1655	1696	6883	6374	1630	1666	1660	1669	SUFFOLK.
										NORFOLK.

with the Poor Law Unions. Those Districts which extend into two or more Counties (proper) are included entirely in that boundaries of Registration Counties, therefore, differ more or less from the boundaries of Counties (proper).

BIRTHS registered in England in the Four Quarters ending

No.	REGISTRATION COUNTIES.	AREA in Statute Acres.	POPULATION, 1871.	MALES AND FEMALES.				
				TOTAL.	Registered in the Quarter ending the last day of			
					March.	June.	Sept.	Dec.
V.—SOUTH WESTERN.								
17	WILTSHIRE - - - - -	775,414	244,667	7839	2014	1991	1917	1917
18	DORSETSHIRE - - - - -	610,582	189,000	5795	1498	1432	1426	1430
19	DEVONSHIRE - - - - -	1,643,343	606,102	18496	5004	4614	4331	4547
20	CORNWALL - - - - -	885,541	358,356	11326	2989	2862	2751	2724
21	SOMERSETSHIRE - - - - -	1,066,290	482,652	19247	4098	3867	3361	3731
VI.—WEST MIDLAND.								
22	GLOUCESTERSHIRE - - - - -	715,776	488,760	16162	4173	4066	3926	3997
23	HEREFORDSHIRE - - - - -	507,617	120,723	3697	951	965	867	914
24	SHROPSHIRE - - - - -	924,130	267,003	8531	2172	2231	2062	2096
25	STAFFORDSHIRE - - - - -	752,995	877,435	37415	9599	9387	8993	9456
26	WORCESTERSHIRE - - - - -	434,325	336,276	11876	3020	2982	2793	3081
27	WARWICKSHIRE - - - - -	610,587	630,472	24309	6154	6090	5863	6092
VII.—NORTH MIDLAND.								
28	LEICESTERSHIRE - - - - -	534,149	275,171	10188	2630	2551	2474	2533
29	RUTLANDSHIRE - - - - -	107,352	23,385	696	168	163	175	180
30	LINCOLNSHIRE - - - - -	1,731,801	428,075	14209	3581	3508	3618	3502
31	NOTTINGHAMSHIRE - - - - -	600,441	355,404	13010	3369	3266	3108	3270
32	DERBYSHIRE - - - - -	561,702	324,900	12150	2978	3152	2929	3081
VIII.—NORTH WESTERN.								
33	CHESHIRE - - - - -	691,752	539,785	19610	4267	5122	4740	4761
34	LANCASHIRE - - - - -	1,307,162	2,849,259	114555	28887	28897	27894	28877
IX.—YORK.								
35	WEST RIDING - - - - -	1,771,765	1,854,172	73232	17794	18608	18022	18888
36	EAST RIDING (WITH YORK) - - - - -	696,296	306,580	10888	2610	2745	2782	2751
37	NORTH RIDING - - - - -	1,234,323	234,817	8388	2035	2049	2177	2107
X.—NORTHERN.								
38	DURHAM - - - - -	784,401	742,205	33983	7996	8877	8354	8736
39	NORTHUMBERLAND - - - - -	1,290,312	386,646	14720	3539	3717	3811	3653
40	CUMBERLAND - - - - -	970,161	220,253	7660	1949	1931	1822	1967
41	WESTMORLAND - - - - -	503,073	65,130	2063	536	514	491	522
XI.—WELSH.								
42	MONMOUTHSHIRE - - - - -	432,506	219,708	8271	2079	2135	2053	2004
43	SOUTH WALES - - - - -	2,732,763	766,869	27685	7011	7132	6710	6832
44	NORTH WALES - - - - -	1,589,673	435,093	13945	3513	3718	3323	3191

March 31st, June 30th, September 30th, and December 31st, 1872—*continued.*

MALES.					FEMALES.					REGISTRATION COUNTIES.
Registered in the Quarter ending the last day of				TOTAL.	TOTAL.	Registered in the Quarter ending the last day of				
March.	June.	Sept.	Dec.			March.	June.	Sept.	Dec.	
V.—SOUTH WESTERN.										
1030	1063	998	968	4054	3785	964	928	919	964	WILTSHIRE.
796	707	708	718	2899	2896	738	735	718	731	DORSETSHIRE.
2663	2366	2362	2318	9626	8970	2419	2248	2069	2234	DEVONSHIRE.
1582	1487	1422	1369	5630	5496	1437	1375	1329	1266	CORNWALL.
2066	1979	1813	1889	7747	7500	2022	1883	1748	1842	SOMERSETSHIRE.
VI.—WEST MIDLAND.										
2137	2090	1980	2022	8249	7913	2036	1976	1936	1965	GLOUCESTERSHIRE.
479	506	432	483	1900	1797	472	489	435	481	HEREFORDSHIRE.
1049	1173	1048	1050	4320	4211	1123	1068	1014	1016	SHERIFFSHIRE.
4807	4780	4630	4822	19039	18376	4792	4607	4363	4514	STAFFORDSHIRE.
1549	1494	1403	1397	6043	5833	1471	1463	1390	1484	WORCESTERSHIRE.
2053	2064	2261	2149	12277	12022	2061	2006	2212	2053	WARWICKSHIRE.
VII.—NORTH MIDLAND.										
1375	1261	1188	1264	5088	5100	1255	1290	1296	1269	LEICESTERSHIRE.
93	80	81	102	358	328	73	83	94	88	RUTLANDSHIRE.
1807	1786	1806	1762	7221	6968	1774	1722	1752	1740	LINCOLNSHIRE.
1764	1666	1551	1726	6706	6304	1605	1600	1554	1545	NOTTINGHAMSHIRE.
1506	1579	1499	1575	6159	5991	1472	1573	1420	1516	DERBYSHIRE.
VIII.—NORTH WESTERN.										
2480	2374	2421	2474	9959	9651	2467	2548	2309	2207	CHESHIRE.
14892	14806	14102	14756	58160	55996	12656	14089	13792	14119	LANCASHIRE.
IX.—YORK.										
9114	9325	9217	9622	37478	26774	9880	9083	8806	9206	WEST RIDING.
1226	1266	1427	1362	5480	5408	1284	1280	1356	1289	EAST RIDING (WITH YORK).
1041	1075	1120	1072	4318	4070	1014	974	1047	1085	NORTH RIDING.
X.—NORTHERN.										
4120	4521	4226	4454	17431	16552	2696	4256	4028	4202	DURHAM.
1861	1865	1967	1849	7532	7188	1678	1852	1854	1804	NORTHUMBERLAND.
1015	1010	923	1012	2960	2700	925	921	899	965	CUMBERLAND.
277	268	268	262	1075	998	260	246	223	260	WESTMORLAND.
XI.—WELSH.										
1049	1050	1075	1026	4210	4061	1080	1085	978	968	MONMOUTHSHIRE.
2667	2640	2472	2440	14119	13895	2444	2492	2298	2292	SOUTH WALES.
1820	1922	1808	1690	7245	6709	1683	1796	1730	1801	NORTH WALES.

BIRTHS (included in the foregoing Table, pp. 86-89) of CHILDREN BORN OUT OF WEDLOCK
and December 31st, 1872.

No.	DIVISIONS AND REGISTRATION COUNTIES.	AREA in Statute Acres.	POPULATION, 1871.	MALES AND FEMALES.				
				TOTAL	Registered in the Quarter ending the last day of			
					March.	June.	Sept.	Dec.
	ENGLAND - - - -	37,319,221	22,712,266	44,766	11,966	11,088	10,679	11,033
	DIVISIONS.							
I.	LONDON - - - -	75,362	3,264,260	4882	1300	1234	1123	1225
II.	SOUTH EASTERN - - - -	3,994,431	2,167,726	3491	990	867	808	823
III.	SOUTH MIDLAND - - - -	3,201,320	1,442,654	2728	711	710	669	638
IV.	EASTERN - - - -	3,211,441	1,218,728	2730	725	782	610	643
V.	SOUTH WESTERN - - - -	4,981,170	1,880,777	3271	928	803	763	773
VI.	WEST MIDLAND - - - -	3,945,460	2,720,669	5671	1522	1382	1367	1300
VII.	NORTH MIDLAND - - - -	3,535,445	1,406,535	3245	905	809	748	763
VIII.	NORTH WESTERN - - - -	1,998,914	3,389,044	6823	1767	1620	1636	1710
IX.	YORK - - - -	3,702,384	2,395,569	5524	1367	1265	1300	1363
X.	NORTHERN - - - -	3,847,947	1,414,234	3316	882	756	847	831
XI.	WELSH - - - -	5,125,342	1,421,670	3093	869	788	692	736
	I.—LONDON.							
	MIDDLESEX (part of) - - - -	31,499	2,286,368	3578	949	920	799	919
	SURREY (part of) - - - -	22,501	742,185	1054	274	358	271	261
	KENT (part of) - - - -	21,362	225,537	230	77	56	53	64
	II.—SOUTH EASTERN.							
1	SURREY (extra-metropolitan) - - - -	451,027	365,279	473	133	112	116	112
2	KENT (extra-metropolitan) - - - -	978,988	629,126	1041	305	241	238	237
3	SUSSEX - - - -	948,267	420,910	764	221	189	183	171
4	HAMPSHIRE - - - -	1,052,191	526,143	789	213	212	173	188
5	BERKSHIRE - - - -	563,968	226,368	424	116	112	92	104
	III.—SOUTH MIDLAND.							
6	MIDDLESEX (extra-metropolitan) - - - -	178,578	264,854	309	89	61	74	83
7	HERTFORDSHIRE - - - -	428,143	194,612	405	106	119	94	96
8	BUCKINGHAMSHIRE - - - -	404,040	158,007	319	75	97	69	79
9	OXFORDSHIRE - - - -	475,542	178,329	364	83	103	94	94
10	NORTHAMPTONSHIRE - - - -	632,002	248,234	434	113	112	117	92
11	HUNTINGDONSHIRE - - - -	204,632	58,046	108	28	26	30	24
12	BEDFORDSHIRE - - - -	305,293	151,539	409	117	96	91	103
13	CAMBRIDGESHIRE - - - -	573,095	192,033	380	100	96	100	84
	IV.—EASTERN.							
14	ESSEX - - - -	975,038	440,880	713	186	193	186	179
15	SUFFOLK - - - -	929,889	347,210	789	219	209	182	179
16	NORFOLK - - - -	1,306,844	430,638	1228	320	330	273	285

BIRTHS of CHILDREN BORN OUT OF WEDLOCK registered in England in the Four

No.	REGISTRATION COUNTIES.	AREA in Statute Acres.	POPULATION, 1871.	MALES AND FEMALES.				
				TOTAL	Registered in the Quarter ending the last day of			
					March.	June.	Sept.	Dec.
V.—SOUTH WESTERN.								
17	WILTSHIRE - - - - -	775,414	244,667	432	115	110	103	104
18	DORSETSHIRE - - - - -	610,582	189,000	285	65	64	53	73
19	DEVONSHIRE - - - - -	1,543,343	605,102	1008	273	254	230	251
20	CORNWALL - - - - -	885,541	358,356	728	203	180	192	153
21	SOMERSETSHIRE - - - - -	1,066,290	432,652	618	252	197	177	192
VI.—WEST MIDLAND.								
22	GLOUCESTERSHIRE - - - - -	715,776	488,760	811	230	207	183	191
23	HEREFORDSHIRE - - - - -	507,647	120,723	287	82	71	53	61
24	SHROPSHIRE - - - - -	924,130	267,003	799	205	181	185	227
25	STAFFORDSHIRE - - - - -	752,995	877,435	2044	553	494	457	540
26	WORCESTERSHIRE - - - - -	434,325	336,276	687	162	159	144	129
27	WARWICKSHIRE - - - - -	610,587	630,472	1073	290	270	244	269
VII.—NORTH MIDLAND.								
28	LEICESTERSHIRE - - - - -	534,149	275,171	587	153	171	125	128
29	RUTLANDSHIRE - - - - -	107,352	23,385	46	15	8	6	17
30	LINCOLNSHIRE - - - - -	1,731,801	428,075	987	302	202	248	235
31	NOTTINGHAMSHIRE - - - - -	600,441	355,404	934	261	231	211	221
32	DERBYSHIRE - - - - -	561,702	324,900	691	174	197	158	162
VIII.—NORTH WESTERN.								
33	CHESHIRE - - - - -	691,752	539,785	1172	302	297	274	299
34	LANCASHIRE - - - - -	1,307,162	2,849,259	5651	1465	1303	1362	1411
IX.—YORK.								
35	WEST RIDING - - - - -	1,771,765	1,854,172	4051	967	929	1135	1030
36	EAST RIDING (WITH YORK) - - - - -	696,296	306,580	741	201	192	177	171
37	NORTH RIDING - - - - -	1,234,323	234,817	722	199	174	188	161
X.—NORTHERN.								
38	DURHAM - - - - -	784,401	742,205	1526	385	372	389	290
39	NORTHUMBERLAND - - - - -	1,290,312	386,646	896	237	181	253	225
40	CUMBERLAND - - - - -	970,161	220,253	750	220	169	168	158
41	WESTMORLAND - - - - -	803,073	65,130	144	40	34	37	23
XI.—WELSH.								
42	MONMOUTHSHIRE - - - - -	432,906	219,708	266	102	103	79	82
43	SOUTH WALES - - - - -	2,732,763	766,869	1594	428	417	378	371
44	NORTH WALES - - - - -	1,969,673	438,093	1125	339	268	235	263

Quarters ending March 31st, June 30th, September 30th, and December 31st, 1872—*continued.*

MALES.					FEMALES.					REGISTRATION COUNTIES.
Registered in the Quarter ending the last day of				TOTAL	TOTAL	Registered in the Quarter ending the last day of				
March.	June.	Sept.	Dec.			March.	June.	Sept.	Dec.	
V.—SOUTH WESTERN.										
51	57	63	47	218	214	64	53	40	57	WILTSHIRE.
46	28	30	26	130	155	39	36	33	47	DORSETSHIRE.
141	119	141	131	532	476	132	135	89	120	DEVONSHIRE.
99	104	103	74	380	348	104	76	89	79	CORNWALL.
133	102	99	99	433	385	119	95	78	93	SOMERSETSHIRE.
VI.—WEST MIDLAND.										
110	111	91	97	409	402	120	96	92	94	GLOUCESTERSHIRE.
41	35	26	42	144	143	41	36	27	39	HEREFORDSHIRE.
98	93	98	117	406	393	107	88	88	110	SHROPSHIRE.
267	244	227	279	1017	1027	286	250	230	261	STAFFORDSHIRE.
77	76	82	87	322	335	85	83	62	105	WORCESTERSHIRE.
144	143	113	141	541	532	146	127	131	128	WARWICKSHIRE.
VII.—NORTH MIDLAND.										
73	73	56	75	277	310	80	98	69	63	LEICESTERSHIRE.
9	4	5	8	26	20	6	4	1	9	RUTLANDSHIRE.
148	111	126	117	502	485	154	91	122	118	LINCOLNSHIRE.
139	115	120	118	492	442	122	116	91	113	NOTTINGHAMSHIRE.
78	98	80	88	344	347	96	99	78	74	DERBYSHIRE.
VIII.—NORTH WESTERN.										
151	148	137	152	588	584	151	149	137	147	CHESHIRE.
753	715	715	724	2907	2744	712	678	667	687	LANCASHIRE.
IX.—YORK.										
510	487	612	512	2121	1940	457	442	523	518	WEST RIDING.
101	101	98	73	373	368	100	91	79	98	EAST RIDING (WITH YORK).
98	85	101	84	368	354	101	89	87	77	NORTH RIDING.
X.—NORTHERN.										
206	192	199	192	792	734	176	180	190	188	DURHAM.
123	102	134	118	477	419	114	79	119	107	NORTHUMBERLAND.
104	85	84	112	385	365	116	84	84	81	CUMBERLAND.
22	14	21	20	77	67	18	20	16	13	WESTMORLAND.
XI.—WELSH.										
46	58	37	44	185	181	56	45	42	38	MONMOUTHSHIRE.
235	220	185	181	821	773	193	197	193	190	SOUTH WALES.
174	135	108	153	570	555	165	133	127	130	NORTH WALES.

DEATHS registered in England in the Four Quarters ending

DIVISIONS AND REGISTRATION COUNTIES.		AREA in Statute Acres.	POPULATION, 1871.	MALES AND FEMALES.				
				TOTAL.	Registered in the Quarter ending the last day of			
					March.	June.	Sept.	Dec.
ENGLAND - - -		37,319,221	22,712,266	492,266	134,952	120,835	118,927	117,551
No.	DIVISIONS.							
I.	LONDON - - -	75,362	3,254,260	71355	19800	17103	17849	16603
II.	SOUTH EASTERN - - -	3,994,431	2,167,726	38446	10513	9385	9431	9017
III.	SOUTH MIDLAND - - -	3,201,325	1,442,654	27655	7987	6699	6750	6619
IV.	EASTERN - - -	3,211,441	1,218,728	22887	6439	5450	5406	5332
V.	SOUTH WESTERN - - -	4,981,170	1,880,777	35167	10070	8977	7676	8444
VI.	WEST MIDLAND - - -	3,945,460	2,720,669	58264	15760	14484	13602	14418
VII.	NORTH MIDLAND - - -	3,535,445	1,406,935	29909	7762	7568	7675	6904
VIII.	NORTH WESTERN - - -	1,998,914	3,389,044	84985	22902	20458	20908	20720
IX.	YORK - - -	3,702,384	2,395,969	58667	15561	14463	14755	13888
X.	NORTHERN - - -	3,547,947	1,414,234	34827	9893	8407	8302	8165
XI.	WELSH - - -	5,125,342	1,421,670	30103	8565	7841	6516	7181
I.—LONDON.								
	MIDDLESEX (<i>part of</i>) - - -	31,499	2,286,568	50619	14110	12207	12593	11709
	SURREY (<i>part of</i>) - - -	22,501	742,135	16417	4603	3798	4128	3888
	KENT (<i>part of</i>) - - -	21,362	225,537	4319	1087	1098	1128	1006
II.—SOUTH EASTERN.								
1	SURREY (<i>extra-metropolitan</i>) - - -	451,027	365,279	6218	1706	1473	1518	1329
2	KENT (<i>extra-metropolitan</i>) - - -	978,968	629,126	11482	3192	2863	2871	2836
3	SUSSEX - - -	948,257	430,910	7252	2070	1676	1741	1765
4	HAMPSHIRE - - -	1,052,191	526,143	9601	2536	2481	2350	2234
5	BERKSHIRE - - -	563,968	226,268	3893	1100	892	951	941
III.—SOUTH MIDLAND.								
6	MIDDLESEX (<i>extra-metropolitan</i>) - - -	178,578	254,854	5081	1278	1209	1396	1238
7	HERTFORDSHIRE - - -	428,143	194,612	3661	1045	918	866	832
8	BUCKINGHAMSHIRE - - -	404,040	155,007	2872	830	680	703	687
9	OXFORDSHIRE - - -	475,542	178,399	3259	889	779	760	831
10	NORTHAMPTONSHIRE - - -	632,002	248,234	5245	1339	1368	1241	1297
11	HUNTINGDONSHIRE - - -	204,632	58,046	1022	288	211	260	263
12	BEDFORDSHIRE - - -	305,293	151,539	2870	858	674	690	678
13	CAMBRIDGESHIRE - - -	573,095	192,033	3645	1060	860	902	823
IV.—EASTERN.								
14	ESSEX - - -	975,038	440,880	8007	2186	1953	1954	1944
15	SUFFOLK - - -	929,859	347,210	6384	1746	1605	1501	1332
16	NORFOLK - - -	1,306,544	430,638	8496	2527	1892	1581	2110

March 31st, June 30th, September 30th, and December 31st, 1872.

MALES.					FEMALES.					DIVISIONS AND REGISTRATION COUNTIES.
Registered in the Quarter ending the last day of				TOTAL.	TOTAL.	Registered in the Quarter ending the last day of				
March.	June.	Sept.	Dec.			March.	June.	Sept.	Dec.	
69,710	62,895	62,057	60,473	255,135	237,130	65,242	57,940	56,870	57,078	ENGLAND.
DIVISIONS.										
9983	8887	9313	8409	36592	34763	9817	8216	8536	8194	LONDON.
5561	4905	4992	4735	20193	18253	5052	4480	4439	4282	SOUTH EASTERN.
3928	3511	3516	3390	14345	13310	3659	3188	3234	3229	SOUTH MIDLAND.
3305	2801	2812	2846	11764	11123	3134	2649	2594	2746	EASTERN.
8025	4548	3962	4238	17773	17394	5045	4429	3714	4206	SOUTH WESTERN.
8141	7508	7131	7555	30335	27929	7619	6976	6471	6863	WEST MIDLAND.
4011	3854	4044	3479	15388	14521	3751	3714	3631	3425	NORTH MIDLAND.
11899	10755	10828	10633	44115	40870	11003	9703	10077	10087	NORTH WESTERN.
8006	7628	7662	7215	30511	28156	7555	6835	7093	6673	YORK.
5231	4400	4374	4200	18205	16622	4662	4007	3988	3965	NORTHERN.
4620	4098	3423	3773	15914	14189	3945	3743	3093	3408	WELSH.
I.—LONDON.										
7123	6316	6571	5945	25955	24664	6987	5891	6022	5764	MIDDLESEX (part of).
2294	1988	2158	1966	8405	8011	2309	1810	1970	1922	SURREY (part of).
566	583	584	498	2231	2088	521	515	544	508	KENT (part of).
II.—SOUTH EASTERN.										
909	778	809	820	3316	2902	797	695	709	701	SURREY (extra-metropolitan).
1687	1543	1523	1352	6105	5377	1505	1320	1348	1204	KENT (extra-metropolitan).
1057	854	884	891	3696	3566	1013	812	837	874	SUSSEX.
1334	1291	1275	1201	5101	4500	1202	1190	1075	1033	HAMPSHIRE.
574	429	501	471	1975	1918	535	463	450	470	BERKSHIRE.
III.—SOUTH MIDLAND.										
653	634	751	651	2689	2392	625	575	605	587	MIDDLESEX (extra-metropol.)
570	500	447	496	1963	1708	475	418	419	396	HERTFORDSHIRE.
436	362	353	360	1511	1361	394	318	352	297	BUCKINGHAMSHIRE.
447	407	385	431	1670	1589	442	372	375	400	OXFORDSHIRE.
698	707	651	641	2697	2548	641	661	590	656	NORTHAMPTONSHIRE.
143	104	134	140	521	501	145	107	126	123	HUNTINGDONSHIRE.
439	357	340	386	1472	1398	419	317	320	342	BEDFORDSHIRE.
542	440	455	395	1832	1813	518	420	447	428	CAMBRIDGESHIRE.
IV.—EASTERN.										
1111	1035	1030	1001	4177	3830	1045	918	924	943	ESSEX.
902	851	756	793	3266	3118	844	790	745	739	SUFFOLK.
1292	951	1026	1052	4321	4175	1245	941	925	1064	NORFOLK.

DEATHS registered in England in the Four Quarters ending

No.	REGISTRATION COUNTIES.	AREA in Statute Acres.	POPULATION, 1871.	MALES AND FEMALES.				
				TOTAL.	Registered in the Quarter ending the last day of			
					March.	June.	Sept.	Dec.
V.—SOUTH WESTERN.								
17	WILTSHIRE - - - - -	775,414	244,667	4283	1185	1133	943	1022
18	DORSETSHIRE - - - - -	610,882	189,000	3128	936	818	684	630
19	DEVONSHIRE - - - - -	1,643,343	606,102	11648	3417	2882	2516	2333
20	CORNWALL - - - - -	885,541	358,356	7146	1970	1894	1539	1743
21	SOMERSETSHIRE - - - - -	1,066,290	482,652	8962	2562	2250	1594	2156
VI.—WEST MIDLAND.								
22	GLOUCESTERSHIRE - - - - -	715,776	488,760	9188	2591	2223	2157	2217
23	HEREFORDSHIRE - - - - -	507,647	120,723	1969	568	521	426	454
24	SHROPSHIRE - - - - -	924,130	267,003	4990	1432	1284	1067	1207
25	STAFFORDSHIRE - - - - -	752,995	877,435	22012	5997	6746	5024	5245
26	WORCESTERSHIRE - - - - -	434,325	336,276	6519	1765	1646	1415	1693
27	WARWICKSHIRE - - - - -	610,587	630,472	13586	3407	3064	3513	3602
VII.—NORTH MIDLAND.								
28	LEICESTERSHIRE - - - - -	534,149	275,171	6544	1538	1642	1810	1654
29	RUTLANDSHIRE - - - - -	107,352	23,385	408	115	95	106	32
30	LINCOLNSHIRE - - - - -	1,731,801	428,075	7962	2100	1980	2086	1796
31	NOTTINGHAMSHIRE - - - - -	600,441	355,404	8209	2295	2072	1988	1824
32	DERBYSHIRE - - - - -	561,702	324,900	6786	1714	1779	1685	1628
VIII.—NORTH WESTERN.								
33	CHESHIRE - - - - -	691,782	539,785	11436	3141	2828	2761	2706
34	LANCASHIRE - - - - -	1,307,162	2,849,259	73549	19761	17630	18144	18014
IX.—YORK.								
35	WEST RIDING - - - - -	1,771,765	1,854,172	46602	12302	11598	11588	11114
36	EAST RIDING (WITH YORK) - - - - -	696,296	306,580	7200	1871	1593	2022	1714
37	NORTH RIDING - - - - -	1,234,323	234,817	4865	1388	1272	1145	1090
X.—NORTHERN.								
38	DURHAM - - - - -	784,401	742,305	19625	5765	4704	4745	4411
39	NORTHUMBERLAND - - - - -	1,290,312	386,646	8936	2489	2127	2149	2171
40	CUMBERLAND - - - - -	970,161	220,253	5142	1343	1271	1212	1315
41	WESTMORLAND - - - - -	503,073	65,130	1124	296	395	256	267
XI.—WELSH.								
42	MONMOUTHSHIRE - - - - -	432,906	219,708	4712	1502	1126	1022	1029
43	SOUTH WALES - - - - -	2,732,763	766,869	16709	4671	4485	3549	4094
44	NORTH WALES - - - - -	1,989,673	435,093	8682	2392	2260	1945	2088

March 31st, June 30th, September 30th, and December 31st, 1872—continued.

MALES.					FEMALES.				REGISTRATION COUNTIES.	
Registered in the Quarter ending the last day of				TOTAL.	TOTAL.	Registered in the Quarter ending the last day of				
March.	June.	Sept.	Dec.			March.	June.	Sept.		Dec.
614	586	487	534	2221	2062	571	547	456	488	V.—SOUTH WESTERN.
437	402	374	336	1549	1579	409	416	310	354	WILTSHIRE.
1683	1475	1287	1398	5843	5805	1734	1407	1229	1435	DORSETSHIRE.
1000	926	783	917	3625	3520	970	968	756	826	DEVONSHIRE.
1291	1159	1031	1063	4534	4428	1271	1091	963	1103	CORNWALL.
										SOMERSETSHIRE.
										VI.—WEST MIDLAND.
1274	1121	1110	1182	4687	4501	1317	1102	1047	1035	GLOUCESTERSHIRE.
283	272	232	243	1030	939	285	249	194	211	HEREFORDSHIRE.
732	668	576	640	2616	2374	700	616	491	567	SHROPSHIRE.
3194	3044	2693	2801	11732	10280	2803	2702	2331	2444	STAFFORDSHIRE.
916	806	707	845	3274	3245	849	840	708	848	WORCESTERSHIRE.
1742	1597	1813	1844	6096	6590	1665	1467	1700	1758	WARWICKSHIRE.
										VII.—NORTH MIDLAND.
798	847	951	776	3372	3172	740	795	859	778	LEICESTERSHIRE.
48	49	47	47	191	217	67	46	59	45	RUTLANDSHIRE.
1093	1035	1105	914	4147	3815	1007	945	981	882	LINCOLNSHIRE.
1138	1035	1042	934	4149	4060	1157	1037	946	920	NOTTINGHAMSHIRE.
934	888	899	808	3529	3257	780	891	786	800	DERBYSHIRE.
										VIII.—NORTH WESTERN.
1579	1479	1390	1364	5812	5624	1562	1349	1371	1342	CHESHIRE.
10320	9276	9438	9269	38303	35246	9441	8354	8705	8745	LANCASHIRE.
										IX.—YORK.
6314	6147	6041	5786	24288	22314	5988	5451	5547	5328	WEST RIDING.
963	841	997	881	3682	3518	908	752	1025	833	EAST RIDING (WITH YORK).
729	640	624	648	2541	2324	659	632	621	512	NORTH RIDING.
										X.—NORTHERN.
3078	2490	2486	2318	10372	9253	2687	2214	2259	2093	DURHAM.
1314	1134	1168	1096	4712	4224	1175	993	981	1075	NORTHUMBERLAND.
688	616	589	557	2550	2592	655	655	623	559	CUMBERLAND.
151	160	131	129	571	553	145	145	125	138	WESTMORLAND.
										XI.—WELSH.
817	589	546	574	2526	2186	685	537	476	488	MONMOUTHSHIRE.
2540	2399	1892	2133	8964	7745	2131	2066	1657	1501	SOUTH WALES.
1263	1110	985	1066	4424	4258	1129	1150	960	1019	NORTH WALES.

Year	Month	Day	Event	Location	Notes
1890	Jan	1
1890	Jan	2
1890	Jan	3
1890	Jan	4
1890	Jan	5
1890	Jan	6
1890	Jan	7
1890	Jan	8
1890	Jan	9
1890	Jan	10
1890	Jan	11
1890	Jan	12
1890	Jan	13
1890	Jan	14
1890	Jan	15
1890	Jan	16
1890	Jan	17
1890	Jan	18
1890	Jan	19
1890	Jan	20
1890	Jan	21
1890	Jan	22
1890	Jan	23
1890	Jan	24
1890	Jan	25
1890	Jan	26
1890	Jan	27
1890	Jan	28
1890	Jan	29
1890	Jan	30
1890	Jan	31

DEATHS IN PUBLIC INSTITUTIONS,
1872.

THE FOLLOWING PAGES contain the numbers of deaths registered during 1872 in most of the public institutions of England. These figures will afford the means of correcting the mortality of districts and sub-districts where affected by the situation therein of these institutions, through the deaths recorded in them. The following list includes all Workhouses, Hospitals, Infirmaries, and public Lunatic Asylums, while prisons, almshouses, schools, private lunatic asylums and benevolent asylums, are excluded. The list, as settled, includes 1245 institutions; of which 712 are Workhouses, Workhouse Infirmaries, or Workhouse Schools; 450 Hospitals or Infirmaries; and 83 Lunatic Asylums. The Lunatic Asylums are mostly County Asylums, but a few private Asylums which receive pauper patients are also included.

Deaths registered in the principal Public Institutions of England in the Year 1872.

DIVISIONS AND REGISTRATION COUNTIES.	TOTAL NUMBER OF INSTITUTIONS.	TOTAL DEATHS IN ALL INSTITUTIONS.	WORKHOUSES.			HOSPITALS.			LUNATIC ASYLUMS.					
			Number of In- stitutions.	DEATHS.		Number of In- stitutions.	DEATHS.		Number of In- stitutions.	DEATHS.				
				Persons.	Males.		Females.	Persons.		Males.	Females.	Persons.	Males.	Females.
ENGLAND - -	1245	42806	712	27374	16164	11210	450	11638	7927	3711	83	3794	2100	1654
DIVISIONS.														
I. LONDON - - - -	127	11933	54	6752	3575	3177	65	4858	3114	1744	8	323	174	140
II. SOUTH EASTERN - -	191	4486	110	2873	1775	1098	70	968	723	245	11	645	351	294
III. SOUTH MIDLAND - -	108	2558	72	1537	967	570	27	353	236	117	9	668	336	332
IV. EASTERN - - - -	91	1867	62	1461	900	561	22	171	125	46	7	235	129	106
V. SOUTH WESTERN - -	139	2457	81	1570	906	664	50	632	452	180	8	255	153	102
VI. WEST MIDLAND - -	150	4524	85	2829	1801	1028	54	1325	816	400	11	470	280	190
VII. NORTH MIDLAND - -	71	1795	45	1088	688	400	22	400	323	167	4	217	118	99
VIII. NORTH WESTERN - -	104	6928	50	5194	2973	2221	45	1341	969	372	9	393	234	159
IX. YORK - - - -	110	3293	64	2095	1327	768	39	947	662	285	7	251	143	108
X. NORTHERN - - - -	74	1792	42	1179	738	441	28	435	341	94	4	178	111	67
XI. WELSH - - - -	80	1173	47	796	514	282	28	215	166	52	5	159	101	58
II.—SOUTH EASTERN.														
1. SURREY (<i>extra-metropol.</i>) -	30	980	14	500	329	171	13	153	117	41	3	322	178	144
2. KENT (<i>extra-metropolitan</i>) -	63	1266	30	916	571	345	21	231	167	64	2	119	63	53
3. SUSSEX - - - -	42	703	28	521	308	213	13	112	60	52	1	70	36	34
4. HAMPSHIRE - - - -	46	1133	26	673	398	275	18	402	339	63	2	58	31	27
5. BERKSHIRE - - - -	20	404	12	263	169	94	5	65	40	25	3	76	40	36
III.—SOUTH MIDLAND.														
6. MIDDLESEX (<i>extra-met.</i>) -	19	804	11	450	263	187	5	35	17	18	3	339	181	158
7. HERTFORDSHIRE - -	20	410	14	222	148	74	5	20	11	9	1	168	99	69
8. BUCKINGHAMSHIRE - -	12	193	7	149	99	50	4	18	13	5	1	29	16	13
9. OXFORDSHIRE - - -	15	244	10	172	114	58	4	71	46	25	1	1	1	—
10. NORTHAMPTONSHIRE - -	17	319	12	185	122	63	4	97	70	27	1	37	16	21
11. HUNTINGDONSHIRE - -	4	65	3	56	32	24	1	9	8	1	—	—	—	—
12. BEDFORDSHIRE - - -	9	244	6	119	70	49	2	54	39	15	1	71	42	29
13. CAMBRIDGESHIRE - -	12	279	9	204	119	85	2	49	32	17	1	26	11	15
IV.—EASTERN.														
14. ESSEX - - - -	30	696	22	538	356	232	7	42	27	15	1	66	33	33
15. SUFFOLK - - - -	27	541	18	399	264	135	7	62	45	17	2	80	36	44
16. NORFOLK - - - -	34	630	22	474	280	194	8	67	53	14	4	89	49	40

Deaths registered in the principal Public Institutions of England in the Year 1872—continued.

REGISTRATION COUNTIES.	TOTAL NUMBER OF INSTITUTIONS.	TOTAL DEATHS IN ALL INSTITUTIONS.	WORKHOUSES.					HOSPITALS.					LUNATIC ASYLUMS.				
			Number of Institutions.	DEATHS.			Number of Institutions.	DEATHS.			Number of Institutions.	DEATHS.					
				Persons.	Males.	Females.		Persons.	Males.	Females.		Persons.	Males.	Females.			
V.—SOUTH WESTERN.																	
17 WILTSHIRE - - -	25	331	18	213	135	78	5	54	38	16	2	64	38	26			
18 DORSETSHIRE - - -	19	211	12	150	86	64	6	27	22	5	1	34	20	14			
19 DEVONSHIRE - - -	44	914	21	542	306	236	20	313	224	89	3	50	31	28			
20 CORNWALL - - -	22	311	13	244	134	110	8	31	21	10	1	36	23	13			
21 SOMERSETSHIRE - -	29	600	17	421	245	176	11	207	147	60	1	62	41	21			
VI.—WEST MIDLAND.																	
22 GLOUCESTERSHIRE -	35	1013	18	577	352	225	15	359	230	129	2	77	55	22			
23 HEREFORDSHIRE - -	11	183	8	145	93	52	2	20	14	6	1	18	12	6			
24 SHROPSHIRE - - -	21	352	17	246	155	91	3	67	52	15	1	39	17	22			
25 STAFFORDSHIRE - -	36	1247	17	785	532	253	15	286	201	85	4	176	106	70			
26 WORCESTERSHIRE -	17	308	11	277	175	102	5	63	42	21	1	58	33	25			
27 WARWICKSHIRE - -	30	1331	14	790	404	305	14	430	277	153	2	102	57	45			
VII.—NORTH MIDLAND.																	
28 LEICESTERSHIRE - -	18	460	11	218	129	89	5	157	112	45	2	85	40	45			
29 RUTLANDSHIRE - -	2	21	2	21	14	7	—	—	—	—	—	—	—	—			
30 LINCOLNSHIRE - - -	20	434	14	331	234	97	5	40	25	15	1	63	36	27			
31 NOTTINGHAMSHIRE -	17	560	9	310	183	127	7	181	108	73	1	69	42	27			
32 DERBYSHIRE - - -	14	320	9	208	128	80	5	112	78	34	—	—	—	—			
VIII.—NORTH WESTERN.																	
33 CHESHIRE - - -	24	718	12	503	316	187	9	125	88	37	3	90	57	33			
34 LANCASHIRE - - -	80	6210	38	4691	2657	2034	36	1216	881	335	6	303	177	126			
IX.—YORK.																	
35 WEST RIDING - - -	66	2533	38	1640	1045	595	25	758	525	233	3	135	79	56			
36 EAST RIDING (with York)	20	578	10	305	178	127	6	157	115	42	4	116	64	52			
37 NORTH RIDING - - -	24	182	16	150	104	46	8	32	22	10	—	—	—	—			
X.—NORTHERN.																	
38 DURHAM - - -	28	806	15	599	390	209	12	124	104	20	1	83	50	33			
39 NORTHUMBERLAND -	24	650	13	355	199	156	9	229	178	51	2	66	43	23			
40 CUMBERLAND - - -	16	274	10	167	97	70	5	78	56	22	1	29	18	11			
41 WESTMORLAND - - -	6	62	4	58	43	15	2	4	3	1	—	—	—	—			
XI.—WELSH.																	
42 MONMOUTHSHIRE - -	11	256	6	207	139	68	4	13	9	4	1	36	18	18			
43 SOUTH WALES - - -	40	632	23	390	253	137	14	161	120	41	3	81	50	22			
44 NORTH WALES - - -	20	285	18	199	122	77	10	44	37	7	1	42	24	18			

Deaths registered in the principal Public Institutions of England in the Year 1872—continued.

DISTRICT AND SUB-DISTRICT.	NAME OF INSTITUTION.	DEATHS.			DISTRICT AND SUB-DISTRICT.	NAME OF INSTITUTION.	DEATHS.				
		Persons.	Males.	Females.			Persons.	Males.	Females.		
I.—LONDON.				I.—LONDON—cont.							
Middlesex (part of).				Middlesex (part of)							
1.—KENSINGTON.				12.—HOLBORN.							
St. Mary Paddington -	WORKHOUSE - - -	115	62	53	1. St. George the Martyr	London Homoeopathic Hos.	15	19	3		
	Lock Hospital - - -	5	5	5		St. John and Elizabeth Hospital.	12	-	12		
St. John Paddington -	St. Mary's Hospital -	183	102	81		Hosp. for Sick Children -	42	22	20		
Kensington Town * -	WORKHOUSE - - -	179	92	87		National Hospital for Paralysis and Epilepsy.	7	4	3		
Brompton - - -	Consumption Hospital -	90	45	45		Hospital for Hip Diseases (Children).	1	1	-		
St. Paul Hammersmith †	West London Hospital -	31	25	6		WORKHOUSE - - -	297	149	148		
Fulham † - - -	WORKHOUSE - - -	48	22	26		4. St. James Clerkenwell -	WORKHOUSE and Casual Ward.	56	15	31	
2.—CHELSEA.				8. Old Street - - -				St. Mark's Hosp. (Fistula)			
Chelsea South - - -	Victoria Hosp. (Children)	21	7	14		9. City Road - - -	WORKHOUSE (St. Luke's Supplementary). †	2	1	1	
	Consumption Hospital (Chelsea Home).	4	4	-			City of London Lying-in Hospital.	14	2	12	
Chelsea North-west -	WORKHOUSE - - -	138	72	66			Royal Hospital for Diseases of the Chest.	12	11	1	
	WORKHOUSE (St. George, Hanover-square).	36	14	22			St. Luke's Lunatic Hosp. -	5	2	3	
	Cancer Hospital - - -	53	15	38	13.—LONDON CITY.						
3.—ST. GEORGE, HANOVER-SQUARE.				1. St. Botolph - - -				City Police Hospital -			
Hanover-square - - -	Royal Orthopaedic Hosp. -	1	-	1			Metropolitan Free Hosp.	23	11	9	
May Fair - - -	WORKHOUSE - - -	17	12	5			St. Bartholomew's Hosp.	524	237	287	
Belgrave - - -	St. George's Hospital -	304	206	98			WORKHOUSE - - -	12	8	4	
	Belgrave Hosp. (Children)	4	2	2			9. Broad Street - - -	Royal Ophthalmic Hosp. -	1	1	-
St. John Westminster -	Guards (Grenadiers) Hospitals (Coldstream & Fusiliers) -	30	30	-	14.—SHOREDITCH.						
St. Margaret Westminster.	WORKHOUSE (Earl's Court)	175	96	79			2. St. Leonard - - -	North-eastern Children's Hospital.**	-	-	-
	WORKHOUSE (York Street) and Sick House (Pear Street).	84	51	33				Hoxton House Lunatic Asylum.	36	19	16
	Westminster Hospital -	141	90	51			3. Hoxton New Town -	WORKHOUSE (St. Luke's)	147	57	90
	Children's Hosp. (Convent, Carlisle Place).	52	27	25			5. Haggerston West -	WORKHOUSE (Infirmary)	160	123	113
4.—WESTMINSTER.				6. Haggerston East - -				North-eastern Children's Hospital.			
Golden Square - - -	WORKHOUSE - - -	129	74	55	15.—BETHNAL GREEN.						
St. Anne Soho - - -	Hospital for Women - -	20	1	19			2. Green - - - - -	WORKHOUSE - - -	225	122	95
	French Hospital - - -	9	6	3				City of London Chest Hos.	77	25	52
5.—MARYLEBONE.				16.—WHITECHAPEL.				Bethnal House Lunatic Asylum.			
All Souls - - - - -	Middlesex Hospital - -	238	125	113			3. Mile End New Town -	WORKHOUSE - - -	265	151	114
Rectory - - - - -	St. Peter's Hospital - -	5	8	-			5. Whitechapel Church -	London Hospital - - -	615	433	174
	WORKHOUSE and Infirmary -	439	222	208	17.—ST. GEORGE IN THE EAST.						
St. Mary - - - - -	Samaritan Free Hospital	17	1	16			3. St. John - - - - -	WORKHOUSE - - -	133	62	100
	Queen Charlotte's Lying-in Hospital.	30	7	23	18.—STEPNEY.						
St. John - - - - -	Consumption Home - -	5	-	5			1. Shadwell - - - -	WORKHOUSE - - -	-	-	-
	New Hospital for Women -	-	-	-			2. Ratcliff - - - - -	East London Children's Hospital.	47	26	19
6.—HAMPESTEAD.				19.—MILE END OLDTOWN.				WORKHOUSE (Children's Establishment).			
Hampstead - - - -	WORKHOUSE - - - - -	17	10	7			2. Mile End Old Town Eastern.	WORKHOUSE - - -	108	56	47
	North London Consumption Hospital.	18	12	6				WORKHOUSE (City of London, part of).	1	-	1
	Small-pox Hospital - - -	198	115	83	20.—POPULAR.						
	St. Peter's Home (Kilburn)	19	1	18			1. Bow - - - - -	WORKHOUSE (City of London, part of).	212	116	96
7.—PANCRAS.				2. Poplar - - - - -				WORKHOUSE (Stepney) -			
Tottenham Court -	WORKHOUSE (Strand) -	105	60	55				WORKHOUSE (Poplar and Stepney Sick Asylum.	19	9	10
Gray's Inn Lane - -	University College Hosp.	154	122	62				Poplar Hospital - - -	51	27	4
Camden Town - - -	Royal Free Hospital - -	169	82	27				Grove Hall Lunatic Asyl.	22	20	2
Kentish Town - - -	WORKHOUSE - - - - -	266	126	140	21.—ST. SAVIOUR SOUTH-WARK.						
	WORKH. (Central London Sick Asylum, Highgate).	269	142	127			1. Christchurch Southwark	WORKHOUSE - - -	76	73	3
8.—ISLINGTON.				2. St. Saviour Southwark				Guy's Hospital (part of)			
Islington West - - -	London Fever Hospital -	21	12	9			4. Borough Road - -	WORKHOUSE - - -	43	25	23
	Small-pox Hospital - - -	49	32	17			5. London Road - - -	Evelina Hospital - - -	51	19	12
Islington East - - -	Great Northern Hospital	23	15	8				Bethlehem Lunatic Hospital	50	18	15
	WORKHOUSE - - - - -	215	106	109				Royal South London Ophthalmic Hospital.	1	-	1
	WORKHOUSE (City of London).	44	19	25				WORKHOUSE - - -	274	120	140
	St. Saviour's Lying-in Hospital.	11	6	5	Surrey (part of).						
	WORKH. Holborn Infirmary (College House).	-	-	-	21.—ST. SAVIOUR SOUTH-WARK.						
9.—HACKNEY.				1. Bow - - - - -				WORKHOUSE (City of London, part of).			
Stoke Newington †	Invalid Asylum - - -	2	-	2			2. St. Saviour Southwark	WORKHOUSE (Stepney)	19	9	10
Hackney - - - - -	WORKHOUSE - - - - -	108	59	49			4. Borough Road - -	WORKHOUSE (Poplar and Stepney Sick Asylum.	230	124	120
	WORKHOUSE (City of London).	29	14	14			5. London Road - - -	Poplar Hospital - - -	51	27	4
	German Hosp. (Dalston)	83	49	14				Grove Hall Lunatic Asyl.	22	20	2
	WORKH. (Asylum District Small-pox & Fever Hos.)	339	174	163				WORKHOUSE - - -	23	11	9
	Convalescent Home, Clapton.	1	1	-	21.—ST. SAVIOUR SOUTH-WARK.						
10.—ST. GILES.				1. Christchurch Southwark				WORKHOUSE - - -			
St. George Bloomsbury		-	-	-			2. St. Saviour Southwark	Guy's Hospital (part of)	76	73	3
St. Giles South - - -	WORKH. and Infirmary -	182	110	72			4. Borough Road - -	WORKHOUSE - - -	43	25	23
	British Lying-in Hospital	6	1	7			5. London Road - - -	Evelina Hospital - - -	51	19	12
11.—STRAND.				6. London Road - - -				Bethlehem Lunatic Hospital			
Charing Cross - - -	Charing Cross Hospital -	133	84	39				Royal South London Ophthalmic Hospital.	1	-	1
St. Clement Danes -	King's College Hospital -	197	128	69				WORKHOUSE - - -	274	120	140

* In St. George's House, an asylum for aged poor, situated in this sub-district, 29 deaths occurred during the year.
 † In this sub-district is also situated Nazareth House, an institution for the aged, infirm, and sick, conducted by the Sisters of Nazareth; 22 deaths occurred therein during the year 1872.
 ‡ Five deaths occurred during the year in the Sussex and Brandenburgh private Lunatic Asylum situated in this sub-district.
 § Eleven deaths occurred during the year in the Northumberland House private Lunatic Asylum situated in this sub-district.
 ¶ In the Infant Home, Great Cornam Street, 16 deaths occurred during the year. †† This Workhouse was closed on 23rd March 1872.
 ** In-patients were not received at this building after the opening of the new Hospital in June 1872; see Haggerston East sub-district.

Deaths registered in the principal Public Institutions of England in the Year 1872—continued.

DISTRICT AND SUB-DISTRICT.	NAME OF INSTITUTION.	DEATHS.			DISTRICT AND SUB-DISTRICT.	NAME OF INSTITUTION.	DEATHS.			
		Persons.	Males.	Females.			Persons.	Males.	Females.	
I.—LONDON—cont.				II.—SOUTH EASTERN COUNTRIES—cont.						
Surrey (part of)—cont.				1.—Surrey (ex-met.)—cont.						
22.—ST. OLAVE SOUTH-WARK.				35.—REIGATE.						
1. St. Olave Southwark -	Guy's Hospital (part of) -	460	286	162	1. Reigate - - - -	WORKHOUSE - - - -	25	19	6	
2. St. John Horselydown -	WORKHOUSE - - - -	63	42	21		Earlswood Asylum for Idiots - - - -	22	14	8	
3. St. Mary Magdalen -	WORKHOUSE - - - -	111	69	41		Cottage Hospital - - - -	9	1	2	
4. Rotherhithe - - - -	WORKHOUSE - - - -	33	17	16		WORKHOUSE - - - -	15	9	4	
23.—LAMBETH.				36.—GODSTONE.						
1. Waterloo Road First -	Royal Infirmary for Women and Children -	21	13	8	1. Godstone - - - -	WORKHOUSE - - - -	251	131	120	
2. Waterloo Road Second -	General Lying-in Hosp. -	13	9	4		Metropolitan District Asylum (Caterham) - - - -				
3. Lambeth Church First -	St. Thomas' Hospital -	398	273	125		WORKHOUSE and Infirmary - - - -	142	88	54	
4. Lambeth Church Second -	WORKHOUSE - - - -	286	149	137		WORKHOUSE (North Surrey District School) -	10	8	2	
5. Kennington First * -	WORKHOUSE (Supplementary, Belmont) -	1	1	0		General Hospital - - - -	12	6	4	
6. Brixton - - - -	WORKH. (Asylum District Small-pox & Fever Hos.) -	228	119	109	2. Mitcham - - - -	WORKHOUSE (Holborn Industrial School) -	12	10	2	
8. Norwood - - - -	WORKHOUSE (Children) -	6	5	1	38.—KINGSTON.					
24.—WANDSWORTH.				1. Wimbledon - - - -						
1. Clapham - - - -	British Home for Incurables -	4	2	2		Atkinson Morley Convalescent Hospital -	10	7	3	
2. Battersea - - - -	WORKHOUSE and Infirmary -	155	76	79	2. Kingston - - - -	Cottage Hospital - - - -	2	1	1	
3. Wandsworth - - - -	Royal Hospital for Incurables (Melrose Hall) -	7	5	2		WORKHOUSE - - - -	86	32	54	
	Surrey County Lunatic Asylum -	87	52	35		Cottage Hospital - - - -	3	2	1	
25.—CAMBERWELL.				39.—RICHMOND.						
2. Camberwell - - - -	WORKHOUSE - - - -	140	77	63	1. Richmond - - - -	WORKHOUSE - - - -	99	18	11	
	Camberwell House Lunatic Asylum -	68	28	40		Infirmary - - - -	12	8	4	
	Peckham House Lunatic Asylum -	33	20	13	2.—Kent (ex-met.)					
3. Peckham - - - -	WORKHOUSE (Auxiliary; Nazareth House) -	5	5	-	40.—BROMLEY.					
Kent (part of).				1. Bromley - - - -						
26.—GREENWICH.				2. Chislehurst - - - -						
4. Greenwich East - - -	WORKHOUSE - - - -	295	161	164		Cottage Hospital - - - -	2	2	-	
	Seamen's Hospital - -	109	109	-		WORKHOUSE - - - -	37	21	16	
27.—LEWISHAM.				41.—DARTFORD.						
1. Eltham - - - -	Herbert Hosp. (Military, part of) -	-	-	-	1. Berley † - - - -	Cottage Hospital - - - -	4	2	2	
3. Lewisham Village - -	WORKHOUSE - - - -	32	23	9	2. Dartford - - - -	WORKHOUSE - - - -	46	30	16	
						City of London Lunatic Asylum -	13	6	7	
28.—WOOLWICH.				42.—GRAVESEND.						
1. Charlton - - - -	Herbert Hosp. (Military, part of) -	45	42	3	1. Gravesend - - - -	WORKHOUSE - - - -	40	18	23	
3. Woolwich Arsenal - -	Garrison Female Hospital -	12	3	9		Infirmary and Dispensary -	7	6	1	
5. Plumstead East - - -	WORKHOUSE - - - -	67	38	29	43.—NORTH AYLESFORD.					
II.—SOUTH EASTERN COUNTRIES.				1. Strood - - - -						
1.—Surrey (ex-met.)				44.—HOVE.						
29.—EPSOM.				1. Hove - - - -						
1. Carshalton - - - -	WORKHOUSE (South Metropolitan District Schools) -	4	3	1	45.—MEDWAY.					
2. Epsom - - - -	WORKHOUSE - - - -	33	20	13	1. Rochester - - - -	St. Bartholomew's Hosp. Fort Pitt Hospital -	41	26	15	
30.—CHERTSEY.				2. Gillingham - - - -						
1. Walton - - - -	Metropolitan Convalescent Asylum -	3	3	-		Melville Hospital (Royal Marine Infirmary) -	92	60	32	
2. Chertsey - - - -	WORKHOUSE - - - -	48	34	14		WORKHOUSE - - - -	30	29	1	
31.—GUILDFORD.				46.—MALLING.						
1. Woking - - - -	Invalid Convict Prison -	67	54	13	2. East Peckham - - -	WORKHOUSE - - - -	37	25	12	
	County Lunatic Asylum -	49	33	16	47.—SEVENOAKS.					
4. Guildford - - - -	WORKHOUSE - - - -	29	21	8	2. Sevenoaks - - - -	WORKHOUSE - - - -	26	15	8	
	Royal Surrey County Hospital -	22	17	5	48.—TUNBRIDGE.					
32.—FARNHAM.				1. Tunbridge Wells - -						
1. Frimley - - - -	Military Hospital - - -	12	12	-	2. Tunbridge - - - -	Infirmary - - - -	12	5	7	
	Lock Hospital - - - -	7	2	5		WORKHOUSE - - - -	47	27	20	
2. Farnham - - - -	WORKHOUSE - - - -	31	20	11	49.—MAIDSTONE.					
33.—HAMBLETON.				2. Marden - - - -						
1. Witley - - - -	WORKHOUSE - - - -	20	15	5	3. Loose - - - -	WORKHOUSE (Schools) -	1	1	-	
34.—DORKING.				4. West Maidstone - -						
1. Copel - - - -	Cottage Hospital - - -	3	1	2	5. East Maidstone -	County Lunatic Asylum -	106	60	46	
2. Dorking - - - -	WORKHOUSE - - - -	18	12	6		West Kent General Hosp. -	17	11	6	
	Cottage Hospital - - -	3	1	1		Kent Ophthalmic Hosp. -	2	-	2	

* In St. Peter's House, a home for aged poor, situated in this sub-district, 18 deaths occurred during the year.

† In the Royal Alfred Institution for Aged Seamen, situated in this sub-district, 3 deaths were registered during 1872.

Deaths in Public Institutions, 1872.

Deaths registered in the principal Public Institutions of England in the Year 1872—continued.

DISTRICT AND SUB-DISTRICT.	NAME OF INSTITUTION.	DEATHS.			DISTRICT AND SUB-DISTRICT.	NAME OF INSTITUTION.	DEATHS.			
		Persons.	Males.	Females.			Persons.	Males.	Females.	
I.—STH. EASTERN COUNTIES—cont.				II.—STH. EASTERN COUNTIES—cont.						
—Kent (ex-met.)—cont.				3.—Sussex—cont.						
56.—CANTERBURY.				76.—BRIGHTON.						
Canterbury - - -	WORKHOUSE	24	13	11	2. St. Peter - - -	WORKHOUSE - - -	254	96	58	
- - -	Kent and Canterbury Hospital.	37	19	18	3. The Palace - - -	County Hospital - - -	78	43	25	
57.—BLEAN.				77.—STEYNING.						
Herne - - -	WORKHOUSE	23	17	6	1. Shoreham - - -	WORKHOUSE - - -	16	9	7	
- - -	Convalescent Home	1	1	-	78.—HORSHAM.					
58.—FAVERSHAM.				2. North Horsham - - -						
Faversham - - -	WORKHOUSE	34	21	13	79.—PETWORTH.					
59.—MILTON.				1. Petworth Northern - - -						
Milton - - -	WORKHOUSE	28	14	14	WORKHOUSE (Aged and Infirm; Kirdford);					
60.—SHEPPEY.				WORKHOUSE (Children; Wisborough Green);						
Minster - - -	WORKHOUSE	18	14	4	WORKHOUSE - - -					
- - -	Military and Garrison Hospitals.	7	7	-	Cottage Hospital - - -					
61.—THANET.				2. Petworth Southern - - -						
Minster - - -	WORKHOUSE	56	32	24	WORKHOUSE - - -					
Margate - - -	Royal Sea Bathing Infirm.	11	7	4	80.—TRAKEHAM.					
- - -	WORKH. Infirm. (Metrop.)	9	6	3	2. Washington - - -					
- - -	WORKH. Infirm. (Chateau Bellevue).	8	6	2	WORKHOUSE - - -					
Raingate - - -	Seamen's Infirmary	6	4	2	81.—EAST PRESTON.					
62.—EASTRY.				1. Worthing - - -						
Sandwich - - -	WORKHOUSE	44	23	16	Infirmary - - -					
- - -	Infirmary and Dispensary	-	-	-	WORKHOUSE - - -					
- - -	Marine Infirmary	4	4	-	82.—WESTHAMPTON.					
63.—DOVER.				3. South Bersted - - -						
St. James - - -	Hospital and Dispensary	6	4	2	Merchant Tailors Con- valescent Home.					
- - -	Cottage Hospital	5	5	-	WORKHOUSE - - -					
St. Mary - - -	Convalescent Home	1	-	1	5. Boxgrove - - -					
Hougham - - -	WORKHOUSE	83	33	50	WORKHOUSE - - -					
- - -	Military Hospital	11	11	-	83.—CHICHESTER.					
64.—ELHAM.				1. Chichester - - -						
Elham - - -	WORKHOUSE	29	19	10	WORKHOUSE - - -					
- - -	- - -	-	-	-	General Infirmary and Dispensary.					
65.—ROMNEY MARSH.				84.—MIDHURST.						
New Romney - - -	WORKHOUSE	5	4	1	1. Midhurst - - -					
3.—Sussex.				85.—WESTBOURNE.						
66.—RYE.				1. Westbourne - - -						
Rye - - -	WORKHOUSE	25	15	10	WORKHOUSE - - -					
67.—HASTINGS.				4.—Hampshire.						
Ore - - -	WORKHOUSE	24	12	12	86.—HAVANT.					
St. Mary in the Castle	East Sussex Infirmary	9	4	5	1. Havant - - -					
- - -	Convalescent Home	1	1	-	WORKHOUSE - - -					
68.—BATTLE.				87.—PORTSEA ISLAND.						
Battle - - -	WORKHOUSE	16	12	4	1. Kingston - - -					
- - -	- - -	-	-	-	WORKHOUSE - - -					
69.—EASTBOURNE.				Royal Portsmouth, Port- sea, and Gosport Hosp.						
Eastbourne - - -	WORKHOUSE	17	9	8	2. Portsea Town - - -					
- - -	Seaside Convalescent Hospital (Seaford).	-	-	-	Female Hosp. (Mill-Dam)					
- - -	All Saints Convalescent Hospital (Eastbourne).	2	1	1	Garrison Hosp. - - -					
70.—HAILESHAM.				88.—ALVERSTOKE.						
Hellingly - - -	WORKHOUSE	10	3	7	1. Alverstoke - - -					
- - -	- - -	-	-	-	WORKHOUSE (House of Industry).					
71.—TICEHURST.				Naval and Military Hosp. (Haslar).						
Ticehurst - - -	WORKHOUSE	21	15	6	89.—FAREHAM.					
- - -	- - -	-	-	-	1. Fareham - - -					
72.—UCKFIELD.				WORKHOUSE - - -						
Uckfield - - -	WORKHOUSE	15	13	2	90.—ISLE OF WIGHT.					
- - -	- - -	-	-	-	2. Newport - - -					
73.—EAST GRINSTEAD.				WORKHOUSE - - -						
East Grinstead - - -	WORKHOUSE	25	17	8	3. Ryde - - -					
- - -	- - -	-	-	-	4. Godshill - - -					
74.—CUCKFIELD.				National Consumption Hospital.						
Cuckfield - - -	WORKHOUSE	22	14	8	91.—LYMINGTON.					
- - -	- - -	-	-	-	1. Lymington - - -					
75.—LEWES.				WORKHOUSE (and Fever Ward).						
Ditchling - - -	WORKH. (Aged Paupers).	3	-	3	92.—CHRISTCHURCH.					
- - -	County Lunatic Asylum	70	36	34	1. Christchurch - - -					
Chalvey - - -	WORKHOUSE (Able-bodied and Children).	8	7	1	WORKHOUSE - - -					
- - -	WORKHOUSE (Children; Ringmer).	-	-	-	Cottage Hospital - - -					
Lewes - - -	WORKHOUSE and Work- house School.	12	7	5	National Sanatorium (Bournemouth).					
- - -	Lewes Infirmary	1	1	-	The Herbert Convalescent Home.					
Westrice - - -	WORKHOUSE	1	1	-	"Firs Bank Home" Con- sumption Hospital.					
Newhaven - - -	WORKHOUSE	6	2	4	93.—RINGWOOD.					
Rottingdean - - -	Convalescent Hospital	-	-	-	1. Ringwood - - -					
- - -	WORKHOUSE (Brighton Industrial School).	-	-	-	WORKHOUSE - - -					

* Four deaths occurred during the year in the Ticehurst private lunatic asylum situated in this sub-district.

Deaths registered in the principal Public Institutions of England in the Year 1872—continued.

DISTRICT AND SUB-DISTRICT.	NAME OF INSTITUTION.	DEATHS.			DISTRICT AND SUB-DISTRICT.	NAME OF INSTITUTION.	DEATHS.		
		Persons.	Males.	Females.			Persons.	Males.	Females.
II.—Sth. Eastern Counties—cont.				II.—Sth. Eastern Counties—cont.					
4.—Hampsh.—cont.				5.—Berkshire—cont.					
94.—FORDINGBRIDGE.				118.—READING.					
1. Fordingbridge	WORKHOUSE	5	1	4	1. St. Mary	WORKHOUSE	46	39	17
	Cottage Hospital	-	-	-	3. St. Giles	Royal Berks Hospital	49	35	14
95.—NEW FOREST.				119.—WOKINGHAM.					
3. Elling	WORKHOUSE	4	3	1	1. Wokingham	WORKHOUSE	14	7	7
96.—SOUTHAMPTON.				120.—COOKHAM.					
1. Southampton	WORKHOUSE	59	37	22	2. Cookham	WORKHOUSE	23	17	6
	Royal South Hants Infirmary.	73	69	13	121.—EASTHAMSTEAD.				
97.—SOUTH STONEHAM.				1. Bracknell					
1. St. Mary Extra	Royal Victoria Hospital (Netley).	54	51	3		WORKHOUSE	9	6	3
	Military Lunatic Hospital (Netley).	2	2	-		Asoc. Priory Convalescent Hospital.	1	-	1
2. South Stoneham	WORKHOUSE	27	19	8	2. Sandhurst	Broadmoor Criminal Lunatic Asylum.	9	8	1
98.—ROMSEY.				122.—WINDSOR.					
1. Romsey	WORKHOUSE	6	6	-	2. Windsor	WORKHOUSE	29	21	8
						St. Andrew Convalescent Hospital.	9	2	7
2. Stockbridge	WORKHOUSE	8	8	-		Royal Infirmary, and Dispens.	6	3	3
100.—WINCHESTER.				III.—Sth. Midland Counties.					
3. Winchester	WORKHOUSE	28	19	9	6.—Middlesex. (ex. met.)				
	Royal County Hospital	24	14	10	123.—STAINES.				
5. Hursley	WORKHOUSE	-	-	-	2. Staines	WORKHOUSE	34	23	11
101.—DROXFORD.				124.—UXBRIDGE.					
3. Hambledon	WORKHOUSE	17	10	7	1. Hillingdon	WORKHOUSE	37	33	14
	Cottage Hospital	-	-	-		Cottage Hospital	-	-	-
102.—CATHERINGTON.				3. Hayes *					
1. Hordean	WORKHOUSE	2	2	-		County Lunatic Asylum, Hamwell.	157	72	85
103.—PETERSFIELD.				125.—BRENTFORD.					
1. Petersfield	WORKHOUSE	13	12	1	1. Isleworth	WORKHOUSE	51	54	27
	Cottage Hospital	2	2	-	3. Brentford	Royal India Lunatic Asyl.	5	5	-
104.—ALRESFORD.				5. Acton					
2. Alresford	WORKHOUSE	5	2	3		Convalescent Home	4	1	3
105.—ALTON.				126.—HENDON.					
1. Alton	WORKHOUSE	15	11	4	4. Hendon	WORKHOUSE	41	30	11
106.—HARTLEY WINTNEY.				127.—BARNET.					
3. Hartley Wintney	WORKHOUSE	20	15	5	2. Barnet	WORKHOUSE	23	18	5
107.—BASINGSTOKE.				3. Finchley					
1. Basingstoke	WORKHOUSE	14	11	3		Middlesex County Lunatic Asylum.	177	104	73
108.—WHITCHURCH.				128.—EDMONTON.					
1. Whitechurch	WORKHOUSE	7	5	2	1. Hornsey	Convalescent Hospital (Children).	4	2	2
109.—ANDOVER.				2. Tottenham					
3. Andover	WORKHOUSE	23	16	7	3. Edmonton	Training Hospital	27	14	13
	Fest House	-	-	-		WORKHOUSE	102	58	44
110.—KINGSCLEERE.				3. Enfield					
2. Kingsclere	WORKHOUSE	8	5	3		WORKH. (Strand Union)	85	28	27
						WORKH. (Strand Union Infant Establishment).	5	4	1
5.—Berkshire.				4. Enfield					
111.—NEWBURY.				WORKHOUSE (Children's Establishment).					
2. Newbury	WORKHOUSE	23	16	9		1	1	-	
3. Speen	Speen Cottage Hospital	-	-	-	7.—Hertfordshire.				
112.—HUNGERFORD.				129.—WARE.					
2. Hungerford	WORKHOUSE	24	16	8	3. Ware	WORKHOUSE	21	12	9
113.—FARINGDON.				130.—BISHOP STORTFORD.					
2. Faringdon	WORKHOUSE	24	13	11	3. Bishop Stortford	WORKHOUSE	27	19	8
114.—ABINGDON.				131.—ROYSTON.					
2. Abingdon	WORKHOUSE	20	12	8	1. Buntingford	WORKHOUSE	8	6	2
4. Nuneham Courtney	Oxford and Berks Lunatic Asylum.	39	20	19	2. Royston	Cottage Hospital	2	-	2
115.—WANTAGE.				3. Melbourn					
1. Wantage	WORKHOUSE	11	9	2		WORKHOUSE	15	10	8
116.—WALLINGFORD.				132.—HITCHIN.					
1. Cholsey	County Lunatic Asylum	28	12	16	2. Hitchin	WORKHOUSE	28	18	5
2. Wallingford	WORKHOUSE	14	8	6		North Herts and South Beds Infirmary.	4	3	1
117.—BRADFELD.				133.—HERTFORD.					
1. Bucklebury	WORKHOUSE	24	15	9	2. Hertford	WORKHOUSE	16	12	4
						Herts General Infirmary	4	3	1
				134.—HATFIELD.					
				1. Hatfield					
				2. Welwyn					
				WORKHOUSE					
				135.—ST. ALBANS.					
				2. St. Albans					
				WORKHOUSE and Infirmary, Hospital and Dispensary					

* Four deaths occurred during the year in five private lunatic asylums situated in this sub-district.

Deaths in Public Institutions, 1872.

Deaths registered in the principal Public Institutions of England in the Year 1872—continued.

DISTRICT AND SUB-DISTRICT.	NAME OF INSTITUTION.	DEATHS.			DISTRICT AND SUB-DISTRICT.	NAME OF INSTITUTION.	DEATHS.				
		Persons.	Males.	Females.			Persons.	Males.	Females.		
II.—Sth. MIDLAND COUNTIES—cont.				III.—Sth. MIDLAND COUNTIES—cont.							
7.—Hertfordshire—cont.				10.—Northamptonshire—cont.							
136.—WATFORD.				153.—HARDINGSTONE.							
Watford - - -	WORKHOUSE - - -	30	18	12	3. Milton - - -	WORKHOUSE - - -	2	-	2		
	WORKHOUSE (St.Pancras Schools).	2	2	-							
	WORKHOUSE (PestHouse) Leavesden Lunatic Asylum	5	3	2	139.—NORTHAMPTON.						
		168	90	69	1. St. Giles - - -	WORKHOUSE - - -	71	42	29		
37.—HEMEL HEMPSTEAD.				160.—DAVENTRY.							
Hemel Hempstead - - -	WORKHOUSE - - -	7	4	5	2. Daventry - - -	WORKHOUSE - - -	6	6	-		
	West Herts Infirmary - -	8	4	4							
138.—BERKHAMPTSD.				161.—BRIKWORTH.							
Berkhamptstead - - -	WORKHOUSE - - -	14	10	4	3. Brixworth - - -	WORKHOUSE - - -	7	4	3		
Buckinghamsh.				162.—WELLINGBOROUGH.							
139.—AMERSHAM.				3. Wellingborough - - -				WORKHOUSE - - -	21	13	8
Chesham - - -	Hospital - - -	1	1	-	163.—KETERING.						
Amersham - - -	WORKHOUSE - - -	29	17	12	1. Kettering - - -	WORKHOUSE - - -	15	12	3		
Chalfont - - -	Cottage Hospital - - -	-	-	-		Small-pox Hospital - - -	4	1	3		
140.—ETON.				164.—THRAPSTON.							
Iver - - -	Cottage Hospital - - -	1	1	-	1. Thrapston - - -	WORKHOUSE - - -	10	9	1		
Eton - - -	WORKHOUSE - - -	32	27	5	165.—OUNDLLE.						
141.—WYOMBE.				1. Oundle - - -				WORKHOUSE - - -	8	5	3
Princes Risborough - -	WORKHOUSE (and School)	57	26	11	166.—PETERBOROUGH.						
142.—AYLESBURY.				2. Peterborough - - -				WORKHOUSE - - -	35	16	8
Aylesbury - - -	WORKHOUSE - - -	14	9	5		Infirmary, Dispensary, and Fever Hospital.	14	11	3		
	Bucks and General County Infirmary.	16	11	5	11.—Huntingdonsh.						
	County Lunatic Asylum -	28	16	10	167.—HUNTINGDON.						
143.—WINSLOW.				4. Huntingdon - - -				WORKHOUSE - - -	17	10	7
Winslow - - -	WORKHOUSE - - -	6	6	-		County Hospital - - -	9	8	1		
144.—NEWPORT PAGNELL.				168.—ST. IVES.							
Newport Pagnell - - -	WORKHOUSE - - -	20	10	10	4. St. Ives - - -	WORKHOUSE - - -	20	11	9		
145.—BUCKINGHAM.				169.—ST. NEOTS.							
Buckingham - - -	WORKHOUSE - - -	11	4	7	2. Kimbolton - - -	WORKHOUSE - - -	19	11	8		
9.—Oxfordshire.				12.—Bedfordshire.							
146.—HENLEY.				170.—BEDFORD.							
Henley - - -	WORKHOUSE - - -	22	14	8	5. Bedford and Kempston	WORKHOUSE - - -	13	7	6		
147.—THAME.				6. Bedford and Cardington				General Infirmary and	39	21	8
Thame - - -	WORKHOUSE - - -	10	7	3		Fever Hospital.					
148.—HEADINGTON.				171.—BIGGLESWADE.							
St. Clement * - - -	WORKHOUSE - - -	14	9	5	2. Biggleswade - - -	WORKHOUSE - - -	22	10	12		
	OXFORD WORKHOUSE - -	37	25	12		Beds, Herts, and Hunts	71	42	29		
	Radelife Infirmary - - -	62	40	22	172.—AMPTHILL.						
	Small-pox Hosp. (Woodstock Row).	1	1	-	2. Ampthill - - -	WORKHOUSE - - -	13	11	2		
	WORKH. (Indust. School)	1	1	-	173.—WOBURN.						
150.—BICESTER.				1. Woburn - - -				WORKHOUSE - - -	8	4	4
Bicester - - -	WORKHOUSE - - -	14	10	4	174.—LEIGHTON BUZZARD.						
151.—WOODSTOCK.				1. Leighton Buzzard - -				WORKHOUSE - - -	24	16	8
Woodstock - - -	WORKHOUSE - - -	12	6	6	175.—LUTON.						
152.—WITNEY.				2. Luton - - -				WORKHOUSE - - -	37	22	15
Witney - - -	WORKHOUSE - - -	19	14	5	13.—Cambridgesh.						
Burford - - -	Cottage Hospital - - -	2	1	1	176.—CAXTON.						
153.—CHIPPING NORTON.				1. Caxton - - -				WORKHOUSE - - -	10	5	5
Chipping Norton - - -	WORKHOUSE - - -	15	12	3	177.—CHESTERTON.						
154.—BANBURY.				2. Fulbourn - - -				WORKHOUSE - - -	13	8	19
Banbury - - -	WORKHOUSE - - -	28	16	12		County Lunatic Asylum -	26	11	24		
	Horton Infirmary - - -	2	1	1	178.—CAMBRIDGE.						
0.—Northmptnsh.				1. St. Andrew the Less -				WORKHOUSE - - -	41	22	19
155.—BRACKLEY.				2. St. Mary the Great -				Addenbrooke's Hospital -	48	32	16
Brackley - - -	WORKHOUSE - - -	9	5	4	179.—LINTON.						
156.—TOWCESTER.				2. Linton - - -				WORKHOUSE - - -	7	4	3
Towcester - - -	WORKHOUSE - - -	7	3	4							
157.—POTTERSFRY.											
Pottersfray - - -	WORKHOUSE - - -	4	4	-							

* One death was registered in the "Warneford Lunatic Asylum" (private) situated in this sub-district.

Deaths in Public Institutions, 1872.

Deaths registered in the principal Public Institutions of England in the Year 1872—continued

DISTRICT AND SUB-DISTRICT.	NAME OF INSTITUTION.	DEATHS.			DISTRICT AND SUB-DISTRICT.	NAME OF INSTITUTION.	DEATHS.		
		Persons.	Males.	Females.			Persons.	Males.	
III.—Sth. MIDLAND COUNTIES—cont.					IV.—EASTERN COUNTIES.				
13.—Cambridge-shire—cont.					14.—Essex—cont.				
180.—NEWMARKET.					190.—BRAINTREE.				
2. Newmarket - - -	WORKHOUSE - - -	42	29	13	2. Bocking - - -	WORKHOUSE - - -	22	11	
181.—ELY.					200.—DUNMOW.				
3. Ely - - - - -	WORKHOUSE - - -	13	3	10	2. Dunmow - - -	WORKHOUSE - - -	27	18	
182.—NORTH WITCHFORD.					3. Hatfield - - -				
1. Chatteris - - -	WORKHOUSE - - -	29	25	4	Cottage Hospital - - -		2	1	
183.—WHITTLESEY.					201.—SAFFRON WALDEN.				
1. Whittlesey - - -	WORKHOUSE - - -	10	5	5	2. Saffron Walden - - -	WORKHOUSE - - -	31	21	
184.—WISBECH.					Hospital - - -				
2. Wisbech - - -	WORKHOUSE - - -	34	18	16			7	6	
	Small-pox Hospital - - -	1	-	1	15.—Suffolk.				
IV.—EASTERN COUNTIES.					202.—RISBRIDGE.				
14.—Essex.					1. Haverhill - - -				
185.—WEST HAM.					WORKHOUSE - - -				
2. West Ham - - -	WORKH. (St. George's School).	1	-	1	22				
	WORKHOUSE (Whitechapel Industrial Schools).	7	3	4	203.—SADBURY.				
	WORKH. (St. George-in-the-East Indust. School).	9	7	2	3. Sudbury - - -				
3. Leyton - - -					WORKHOUSE - - -				
	WORKHOUSE - - -	98	52	46	St. Leonard's Hospital - - -				
	WORKHOUSE (Bethnal Green School).	6	3	3	3				
	Small-pox Hospital - - -	21	13	8	204.—COSFORD.				
	Convalescent Home - - -	-	-	-	2. Hadleigh - - -				
4. Walthamstow - - -					WORKHOUSE - - -				
186.—EPPING.					206.—DUBY ST. EDMUNDS.				
1. Chigwell - - -	Buckhurst Hill Village Hospital.	1	1	-	1. Bury St. Edmunds - - -				
2. Epping - - -	WORKHOUSE - - -	20	15	5	WORKHOUSE - - -				
187.—ONGAR.					THINGOE WORKHOUSE - - -				
2. Chipping Ongar - - -	WORKHOUSE - - -	14	4	10	Suffolk General Hospital - - -				
188.—ROMFORD.					207.—MILDENHALL.				
1. Romford - - -	WORKHOUSE - - -	55	25	30	2. Lakenheath - - -				
189.—ORSETT.					WORKHOUSE - - -				
2. Orsett - - -	WORKHOUSE - - -	30	21	9	Cottage Hospital - - -				
190.—BILLERICAY.					208.—STOW.				
1. Brentwood - - -	WORKHOUSE (Shoreditch Industrial School).	5	3	2	2. Rattlesden - - -				
2. Great Burstead - - -	County Lunatic Asylum - - -	64	33	31	WORKHOUSE - - -				
	WORKHOUSE - - -	23	16	7	209.—HARTMERE.				
191.—CHELMSFORD.					2. Bottesdale - - -				
2. Chelmsford - - -	WORKHOUSE - - -	58	27	11	3. Eye - - -				
	Infirmery - - -	2	1	1	WORKHOUSE (School) - - -				
192.—ROCHFORD.					WORKHOUSE - - -				
3. Rochford - - -	WORKHOUSE - - -	22	14	6	210.—HOXNE.				
193.—MALDON.					1. Stradbroke - - -				
4. St. Peter - - -	WORKHOUSE - - -	33	25	8	WORKHOUSE - - -				
194.—TENDRING.					Weybread Home - - -				
2. Thorpe - - -	WORKHOUSE - - -	34	27	7	211.—BOSMERE.				
195.—COLCHESTER.					1. Coddensham - - -				
1. Colchester First Ward -	WORKHOUSE - - -	45	25	20	212.—SANDFORD.				
2. Colchester Second Ward*	Essex & Colchester Hosp.	9	5	4	2. Holbrook - - -				
196.—LENDEN.					WORKHOUSE - - -				
3. Stanway - - -	WORKHOUSE - - -	24	14	10	213.—IPSWICH.				
197.—WITHAM.					1. St. Matthew - - -				
2. Witham - - -	WORKHOUSE - - -	25	11	14	WORKHOUSE - - -				
198.—HALSTEAD.					2. St. Clement - - -				
1. Halstead - - -	WORKHOUSE - - -	19	14	5	Borough Lunatic Asylum - - -				
					East Suffolk and Ipswich Hospital - - -				
					Small-pox Hospital - - -				
					County Lunatic Asylum - - -				
					215.—PROMESGATE.				
					3. Wickham Market - - -				
					WORKHOUSE - - -				
					216.—BLYTHING.				
					1. Westleton - - -				
					WORKHOUSE - - -				
					217.—WANGFORD.				
					2. Beccles - - -				
					WORKHOUSE - - -				
					218.—MUTFORD.				
					2. Lowestoft - - -				
					WORKHOUSE - - -				
					Mutford and Lothingland Infirmery.				
					219.—YARMOUTH.				
					1. Yarmouth Southern - - -				
					Yarmouth Hospital - - -				
					Small-pox Hospital - - -				
					Royal Naval Lunatic Hospital - - -				
					WORKHOUSE - - -				
					220.—FLEGG.				
					2. West Flegg - - -				
					WORKHOUSE - - -				
					221.—SMALLBURGH.				
					2. Smallburgh - - -				
					WORKHOUSE - - -				
					222.—ERPINGHAM.				
					2. Cromer - - -				
					WORKHOUSE - - -				
					Cottage Hospital - - -				

* Eleven deaths were registered during the year in the Essex Hall private idiot asylum which is situated in this sub-district.
† Two deaths were registered during the year in the Fisherman's Hospital, an almshouse, situated in this sub-district.

Deaths registered in the principal Public Institutions of England in the Year 1872—continued.

DISTRICT AND SUB-DISTRICT.	NAME OF INSTITUTION.	DEATHS.			DISTRICT AND SUB-DISTRICT.	NAME OF INSTITUTION.	DEATHS.		
		Persons.	Males.	Females.			Persons.	Males.	Females.
IV.—EASTERN COUNTIES—cont.				V.—SOUTH WESTERN COUNTIES—cont.					
6.—Norfolk—cont.				17.—Wiltshire—cont.					
223.—ATLHAM.				245.—CALNE.					
Buxton - - -	WORKHOUSE - - -	16	12	4	1. Calne - - -	WORKHOUSE - - -	13	8	5
224.—ST. FAITHS.				246.—MARLBOROUGH.					
St. Faiths - - -	WORKHOUSE - - -	11	7	4	1. Marlborough - - -	WORKHOUSE - - -	7	3	4
225.—NORWICH.				Savernake Cottage Hosp.					
Coslany - - -	City Lunatic Asylum - - -	15	8	7	247.—DEVIZES.				
East Wymer.*	Norfolk & Norwich Hosp.	29	23	6	4. Devizes - - -	WORKHOUSE - - -	10	4	6
Mancroft - - -	Ethel Lunatic Hospital - - -	6	4	2	Cottage Hospital - - -				
West Wymer †	WORKHOUSE - - -	112	72	40	County Lunatic Asylum - - -				
226.—FOREHOE.				248.—MELKSHAM.					
Wymondham - - -	Jenny Lind Infirmary for Sick Children.	3	3	-	1. Melksham - - -	WORKHOUSE - - -	13	10	3
227.—HENSTEAD.				249.—BRADFORD-ON-AVON.					
Humbleyard - - -	Small-pox Hospital - - -	9	6	3	1. Bradford South-Eastern	WORKHOUSE - - -	5	3	2
228.—BLOFIELD.				250.—WESTBURY.					
Blofield - - -	WORKHOUSE - - -	10	6	4	3. Westbury - - -	WORKHOUSE - - -	11	6	5
229.—LODDON.				251.—WARMINSTER.					
Loddon - - -	WORKHOUSE - - -	21	13	8	1. Warminster - - -	WORKHOUSE - - -	11	9	2
230.—DEPWADE.				252.—PEWSEY.					
Stratton - - -	WORKHOUSE - - -	15	8	7	2. Pewsey - - -	WORKHOUSE - - -	4	3	1
231.—GUILTCROSS.				253.—AMESBURY.					
Kenninghall - - -	WORKHOUSE - - -	15	13	2	2. Amesbury - - -	WORKHOUSE - - -	5	3	2
232.—WAYLAND.				254.—ALDERBURY.					
Attleborough - - -	WORKHOUSE - - -	14	9	5	2. Downton - - -	Cottage Hospital - - -	8	5	3
233.—MITFORD.				3. Britford † - - -					
East Dereham - - -	WORKHOUSE - - -	18	9	9	Salisbury General Infirmary.				
234.—WALSINGHAM.				Fisherton House Lunatic Asylum.					
Walsingham - - -	WORKHOUSE - - -	29	18	11	4. Salisbury - - -	WORKHOUSE - - -	17	9	8
235.—DOCKING.				255.—WILTON.					
Docking - - -	WORKHOUSE - - -	12	7	5	1. Wilton - - -	WORKHOUSE - - -	16	11	5
236.—FREEBRIDGE LYNN.				256.—TISBURY.					
Gayton - - -	WORKHOUSE - - -	3	2	-	2. Tisbury - - -	WORKHOUSE - - -	8	8	0
237.—KING'S LYNN.				257.—MERE.					
King's Lynn South - - -	WORKHOUSE - - -	23	10	13	1. Mere - - -	WORKHOUSE - - -	9	7	2
238.—DOWNHAM.				18.—Dorsetshire.					
Downham - - -	WORKHOUSE - - -	20	13	7	258.—SHAFTESBURY.				
239.—SWAFFHAM.				1. Shaftesbury - - -					
Swaffham - - -	WORKHOUSE - - -	6	5	1	259.—STURMINSTER.	WORKHOUSE - - -	10	7	3
240.—THETFORD.				2. Sturminster - - -					
Thetford - - -	WORKHOUSE - - -	22	18	4	260.—BLANDFORD.	WORKHOUSE - - -	13	6	7
SOUTH WESTERN COUNTIES.				3. Blandford - - -					
17.—Wiltshire.				261.—WIMBORNE.					
241.—HIGHWORTH.				3. Wimborne - - -					
Highworth - - -	WORKHOUSE - - -	23	17	6	262.—POOLE.				
Swindon - - -	Gt. Western Railway Hosp.	7	6	1	2. Poole - - -	WORKHOUSE - - -	17	9	8
242.—CRICKLADE.				263.—WAREHAM.					
Cricklade - - -	WORKHOUSE - - -	8	6	2	3. Wareham - - -	WORKHOUSE - - -	8	5	3
243.—MALMESBURY.				264.—WYMOUTH.					
Malmesbury Western - - -	WORKHOUSE - - -	14	7	7	2. Weymouth - - -	WORKHOUSE - - -	26	15	11
244.—CHIPPENHAM.				Royal Infirmary					
Chippenhams - - -	WORKHOUSE - - -	30	17	13	Sanatorium - - -				
				Eye Infirmary					
				265.—DORCHESTER.					
				1. Dorchester - - -					
				WORKHOUSE - - -					
				County Hospital - - -					
				3. Maiden Newton - - -					
				County Lunatic Asylum - - -					
				4. Cerne - - -					
				WORKHOUSE - - -					
				266.—SHERBORNE.					
				2. Sherborne - - -					
				WORKHOUSE - - -					
				Yeoman Hospital - - -					

* In the Great Hospital, an almshouse situate in this sub-district, 18 deaths occurred during the year.

† Five deaths occurred during the year in Heigham Hall private Lunatic Asylum situated in this sub-district.

‡ Two deaths occurred during the year in Laverstock House private Lunatic Asylum situate in this sub-district.

Deaths registered in the principal Public Institutions of England in the Year 1872—continued.

DISTRICT AND SUB-DISTRICT.	NAME OF INSTITUTION.	DEATHS.			DISTRICT AND SUB-DISTRICT.	NAME OF INSTITUTION.	DEATHS.		
		Persons.	Males.	Females.			Persons.	Males.	Females.
V.—SOUTH WESTERN COUNTIES—cont.				V.—SOUTH WESTERN COUNTIES—cont.					
18.—Dorsetsh.—cont.				19.—Devonsh.—cont.					
267.—BEAMINSTER.				287.—BIDEFORD.					
3. Netherbury - - -	WORKHOUSE - - -	10	7	3	1. Bideford - - -	WORKHOUSE - - -	11	3	8
268.—BRIDPORT.				288.—HOLSWORTHY.					
2. Bridport - - -	WORKHOUSE - - -	25	14	11	2. Holsworthy - - -	WORKHOUSE - - -	8	7	1
19.—Devonshire.				20.—Cornwall.					
269.—AXMINSTER.				289.—STRATTON.					
1. Lyme - - -	Hospital - - -	-	-	-	2. Stratton - - -	WORKHOUSE - - -	3	2	1
2. Axminster - - -	WORKHOUSE - - -	10	6	4	290.—CAMELFORD.				
270.—HONITON.				291.—LAUNCESTON.					
1. Honiton - - -	WORKHOUSE - - -	17	8	9	2. Camelford - - -	WORKHOUSE - - -	1	1	-
2. Ottery St. Mary - - -	Hospital - - -	1	1	-	292.—ST. GERMANS.				
271.—ST. THOMAS.				293.—LISKEARD.					
6. Heavitree - - -	Wonford House Lunatic Asylum.	6	3	3	2. Liskeard - - -	WORKHOUSE - - -	20	10	10
7. St. Thomas - - -	WORKHOUSE - - -	18	13	5	294.—BODMIN.				
10. Keaton - - -	County Lunatic Asylum	51	37	24	3. Bodmin - - -	WORKHOUSE - - -	23	21	2
272.—EXETER.				295.—ST. COLUMB.					
1. St. Sidwell - - -	WORKHOUSE - - -	51	31	20	2. St. Columb - - -	WORKHOUSE - - -	9	5	4
273.—NEWTON ABBOT.				296.—ST. AUSTELL.					
1. Teignmouth - - -	Teignmouth Infirmary	4	4	-	1. Fowey - - -	Cottage Hospital - - -	-	-	-
2. Chudleigh - - -	Dawlish Cottage Hospital	2	1	1	2. St. Austell - - -	WORKHOUSE - - -	25	14	11
5. Newton Abbot - - -	St. John's Cottage Hosp.	1	1	-	297.—TRURO.				
6. Torquay - - -	WORKHOUSE - - -	53	35	18	4. St. Clement - - -	WORKHOUSE - - -	24	19	5
274.—TOTNES.				298.—FALMOUTH.					
4. Totnes - - -	Western Hospital (incipient Consumption).	-	-	-	2. Falmouth - - -	WORKHOUSE - - -	19	8	11
275.—KINGSBRIDGE.				299.—HELSTON.					
3. West Alvington - - -	WORKHOUSE - - -	16	11	5	2. Helston - - -	WORKHOUSE - - -	37	13	24
276.—PLYMPTON ST. MARY.				300.—REDRUTH.					
2. Plympton - - -	WORKHOUSE - - -	8	4	4	2. Redruth - - -	West Cornwall Miners Convalescent Hospital.	3	2	1
277.—PLYMOUTH.				301.—PENZANCE.					
1. Charles - - -	WORKHOUSE - - -	85	50	45	4. Penzance - - -	WORKHOUSE - - -	33	21	12
2. St. Andrew - - -	Small-pox Hospital	45	28	17	21.—Somersetsh.				
278.—EAST STONEHOUSE.				302.—WILLITON.					
1. East Stonehouse - - -	WORKHOUSE - - -	28	11	17	3. Williton - - -	WORKHOUSE - - -	17	8	9
279.—STOKE DAMEREL.				303.—DULVERTON.					
1. St. Aubyn - - -	Female Hospital - - -	1	-	1	1. Dulverton - - -	WORKHOUSE - - -	5	3	-
2. Clowance - - -	Small-pox Hospital (Temporary).	20	7	13	304.—WELLINGTON.				
3. Morice - - -	Royal Albert Hospital and Eye Infirmary.	21	12	9	3. Wellington - - -	WORKHOUSE - - -	23	14	9
4. Stoke - - -	WORKHOUSE - - -	60	26	34	305.—TAUNTON.				
280.—TAVISTOCK.				306.—TAUNTON.					
2. Tavistock - - -	WORKHOUSE - - -	22	12	10	3. Taunton St. Mary Magdalen.	WORKHOUSE - - -	25	17	8
281.—OKEHAMPTON.				307.—BRIDGWATER.					
5. Okehampton - - -	WORKHOUSE - - -	12	9	3	4. Bridgwater - - -	WORKHOUSE - - -	41	22	19
282.—CREDITON.				308.—LANGPORT.					
3. Crediton - - -	WORKHOUSE - - -	25	14	11	2. Langport - - -	WORKHOUSE - - -	13	11	2
283.—TIVERTON.				309.—CHARD.					
4. Tiverton - - -	WORKHOUSE - - -	19	15	4	3. Chard - - -	WORKHOUSE - - -	18	8	10
284.—SOUTH MOLTON.				310.—YEOVIL.					
2. Chumleigh - - -	Cottage Hospital - - -	1	1	-	4. Yeovil - - -	WORKHOUSE - - -	23	17	11
3. South Molton - - -	WORKHOUSE - - -	16	8	8					
285.—BAHNSTAPLE.									
1. Barnstaple - - -	WORKHOUSE - - -	27	17	10					
286.—TORRINGTON.									
5. Great Torrington - - -	North Devon Infirmary	10	8	2					

Deaths registered in the principal Public Institutions of England in the Year 1872—continued.

DISTRICT AND SUB-DISTRICT.	NAME OF INSTITUTION.	DEATHS.			DISTRICT AND SUB-DISTRICT.	NAME OF INSTITUTION.	DEATHS.		
		Persons.	Males.	Females.			Persons.	Males.	Females.
V.—SOUTH WESTERN COUNTIES—cont.				VI.—WEST MIDLAND COUNTIES—cont.					
21.—Somersetsh.—cont.				22.—Gloucestersh.—cont.					
311.—WINCANTON.				329.—STROUD.					
3. Wincanton - - -	WORKHOUSE - - -	20	9	11	1. Stonehouse - - -	Oxlineh Cottage Hospital	1	-	1
312.—FROME.				4. Stroud - - -					
2. Frome - - -	WORKHOUSE - - -	14	9	5	- - -	General Hospital - - -	54	21	13
313.—SHEPTON MALLET.				330.—TETBURY.					
3. Shepton Mallet - - -	WORKHOUSE - - -	15	8	7	2. Tetbury - - -	WORKHOUSE - - -	4	4	-
314.—WELLS.				331.—CIRENCESTER.					
- - -	District General Hospital	1	1	-	2. Cirencester - - -	WORKHOUSE - - -	12	10	2
1. Wells - - -	WORKHOUSE - - -	24	16	8	3. Fairford - - -	Rural Hospital - - -	1	1	-
- - -	County Lunatic Asylum - - -	62	41	21	332.—NORTHLEACH.				
315.—AXBRIDGE.				1. Bibury - - -					
3. Banwell - - -	West of England Sanatorium.	-	-	-	333.—STOW-ON-THE-WOLD.				
- - -	Weston-super-Mare Hosp.	5	4	1	1. Bourton-on-the-Water	Village Hospital	-	-	-
4. Axbr'dge - - -	WORKHOUSE - - -	20	14	6	2. Stow-on-the-Wold - - -	WORKHOUSE - - -	6	5	1
316.—CLUTTON.				334.—WINCHCOMB.					
3. Clutton - - -	WORKHOUSE - - -	21	6	15	1. Guiting - - -	WORKHOUSE - - -	10	9	1
317.—BATH.				335.—CHELTENHAM.					
3. Abbey - - -	Royal United Hospital - - -	99	73	26	2. Cheltenham - - -	WORKHOUSE - - -	53	21	22
4. Lyncombe - - -	Mineral Water Hospital - - -	1	1	-	- - -	General Hosp. & Dispensy.	25	14	9
5. Walcot - - -	WORKHOUSE - - -	93	53	40	336.—TEWKESBURY.				
- - -	Belvedere Eye Infirmary - - -	-	-	-	3. Tewkesbury - - -	WORKHOUSE - - -	16	15	1
- - -	- - -	-	-	-	- - -	Rural Hospital - - -	-	-	-
318.—KEYNSHAM.				23.—Herefordsh.					
4. Keynsham * - - -	WORKHOUSE - - -	10	8	2	337.—LEDBURY.				
319.—BEDMINSTER.				1. Ledbury - - -					
1. Bedminster - - -	Bristol General Hospital (part of). †	45	23	17	338.—ROSS.				
- - -	Small-pox Hospital - - -	1	1	-	2. Ross - - -	WORKHOUSE - - -	12	7	5
2. Long Ashton ‡ - - -	WORKHOUSE - - -	34	19	15	339.—HEREFORD.				
VI.—WEST MIDLAND COUNTIES.				3. Barghill - - -					
22.—Gloucestersh.				4. Hereford City - - -					
320.—BRISTOL.				6. Kentebureh - - -					
1. St. Mary Redcliff - - -	Small-pox Hospital - - -	30	18	14	340.—WROBY.				
- - -	General Hospital (part of) †	55	34	21	1. Wroby - - -	WORKHOUSE - - -	9	8	1
2. Castle Precincts - - -	WORKHOUSE (St. Peter's Hospital).	6	3	3	341.—BROMYARD.				
4. St. James - - -	Royal Infirmary - - -	171	111	60	1. Bromyard - - -	Hospital - - -	1	-	1
5. St. Augustine - - -	Hospital for Sick Children	15	9	6	3. Brockhampton - - -	WORKHOUSE - - -	20	18	12
321.—CLIFTON.				342.—LEOMINSTER.					
6. Stapleton - - -	WORKHOUSE - - -	138	86	52	1. Leominster - - -	WORKHOUSE - - -	12	7	5
- - -	WORKHOUSE (City of Bristol).	161	88	73	343.—KINGTON.				
- - -	Bristol Lunatic Asylum	26	17	9	3. Kington - - -	WORKHOUSE - - -	20	13	7
- - -	Hambrook Village Hosp.	-	-	-	24.—Shropshire.				
322.—CHIPPING SODBURY.				344.—LUDLOW.					
4. Iron Acton - - -	WORKHOUSE - - -	16	9	7	2. Ludlow - - -	WORKHOUSE - - -	14	8	6
323.—THORNBURY.				345.—CLUN.					
2. Thornbury - - -	WORKHOUSE - - -	22	17	5	2. Bishops Castle - - -	WORKHOUSE - - -	10	6	4
3. Berkeley - - -	Small-pox Hospital - - -	8	8	-	346.—CHURCH STRETTON.				
324.—DURSLEY.				1. Church Stretton - - -					
3. Dursley - - -	WORKHOUSE - - -	13	4	9	347.—CLEOBURY MORTIMER.				
325.—WESTBURY-ON-SERVER.				1. Cleobury Mortimer - - -					
4. Huntley - - -	WORKHOUSE - - -	19	12	7	348.—BRIDGNORTH.				
326.—NEWENT.				2. Bridgnorth - - -					
1. Newent - - -	WORKHOUSE - - -	12	8	4	- - -	WORKHOUSE - - -	21	12	9
- - -	- - -	-	-	-	- - -	South Salop & Bridgnorth Infirmary.	5	3	-
327.—GLOUCESTER.				349.—SHIFFNAL.					
1. Klingsholm § - - -	County Lunatic Asylum * - - -	51	28	13	2. Shiffnal - - -	WORKHOUSE - - -	14	7	7
2. St. Nicholas - - -	WORKHOUSE - - -	31	19	12	350.—MADELEY.				
- - -	St. Lucy's Hospital for Children.	3	2	1	2. Madeley - - -	WORKHOUSE - - -	21	13	8
3. St. John the Baptist	General Infirmy. (part of)	15	14	1					
4. South Hamlet - - -	General Infirmy. (part of)	31	20	11					
328.—WHEATENHURST.									
2. Freampton - - -	WORKHOUSE - - -	10	7	3					

* Seven deaths occurred during the year in the Brislington House private lunatic asylum.

† This hospital is situated partly in Somersetshire and partly in Gloucestershire. As an institution it is counted as belonging to the latter county, in which the larger portion stands; the deaths, however, are referred to the county in which they actually occurred.

‡ Four deaths were registered during the year in the Longwood House private lunatic asylum.

§ Four deaths occurred during the year in the Barnwood House (private) Hospital for the Insane.

Deaths registered in the principal Public Institutions of England in the Year 1872—continued.

DISTRICT AND SUB-DISTRICT.	NAME OF INSTITUTION.	DEATHS.			DISTRICT AND SUB-DISTRICT.	NAME OF INSTITUTION.	DEATHS.		
		Persons.	Males.	Females.			Persons.	Males.	Females.
VI.—WEST MIDLAND COUNTIES—cont.				VI.—WEST MIDLAND COUNTIES—cont.					
24.—Shropshire—cont.				25.—Staffordshire—cont.					
351.—ATCHAM.				378.—WALSALL.					
1. Condover - - -	WORKHOUSE - - -	16	8	8	3. Walsall - - -	WORKHOUSE - - -	86	60	26
8. St. Mary Shrewsbury -	Infirmary - - -	63	49	14	Cottage Hospital - - -	17	13	4	
	Salop and Montgomery Counties Lunatic Asyl.	39	17	22	Small-pox Hospital - - -	4	3	1	
3. St. Chad Shrewsbury -	WORKHOUSE (House of Industry).	37	23	14	374.—WEST BROMWICH.				
353.—OSWESTRY.				375.—DUDLEY.					
3. Oswestry - - -	WORKHOUSE (House of Industry).	26	19	7	2. Tipton - - -	Small-pox Hospital - - -	16	8	8
	Cottage Hospital - - -	1	1	1	3. Sedley - - -	WORKHOUSE - - -	99	66	33
354.—ELLESMERE.				376.—WORCESTERSH.					
5. Ellesmere - - -	WORKHOUSE - - -	9	3	6	376.—STOURBRIDGE.				
355.—WEM.				377.—KIDDERMINSTER.					
1. Wem - - -	WORKHOUSE - - -	10	5	5	3. Kidderminster - - -	WORKHOUSE - - -	35	26	9
					Infirmary - - -	13	6	7	
356.—WHITCHURCH.				378.—TENBURY.					
1. Whitechurh - - -	WORKHOUSE - - -	15	11	4	1. Tenbury - - -	WORKHOUSE - - -	9	6	3
357.—MARKET DRAYTON.				379.—MARTLEY.					
2. Market Drayton - - -	WORKHOUSE - - -	9	4	5	1. Martley - - -	WORKHOUSE - - -	14	12	2
					4. Leigh - - -	Malvern Hospital - - -	1	1	-
358.—WELLINGTON.				380.—WORCESTER.					
1. Ercall Magna - - -	WORKHOUSE & Industrial School.	2	2	-	2. North Worcester - - -	WORKHOUSE - - -	34	21	13
2. Wellington - - -	WORKHOUSE - - -	18	14	4	Infirmary - - -	43	29	14	
359.—NEWPORT.				381.—UPTON-ON-SEVERN.					
1. Newport - - -	WORKHOUSE - - -	9	9	-	1. Hanley Castle - - -	County and City Lunatic Asylum.	58	33	25
25.—Staffordshire.				2. Upton-on-Severn - - -				WORKHOUSE - - - 13 8 5	
360.—STAFFORD.				382.—EVESHAM.					
1. Stafford - - -	WORKHOUSE - - -	30	19	11	1. Evesham - - -	WORKHOUSE - - -	20	11	9
	General Infirmary - - -	31	25	6	383.—PERSHORE.				
	County Lunatic Asylum - - -	72	44	28	2. Pershore - - -	WORKHOUSE - - -	7	6	1
	Coton Hill Lunatic Asylum	8	4	4	384.—DROITWICH.				
361.—STONE.				1. Claines - - -				Small-pox Hospital (Barboursne Lodge). 5 5 -	
1. Stone - - -	WORKHOUSE - - -	18	17	1	3. Droitwich - - -	WORKHOUSE - - -	18	9	9
	Convent Hospital - - -	2	-	2	385.—BROMSGROVE.				
362.—NEWCASTLE-UNDER-LYME.				1. Bromsgrove - - -				WORKHOUSE - - - 22 18 4	
2. Newcastle-under-Lyme	WORKHOUSE - - -	21	12	9	386.—KINGS NORTON.				
363.—WOLSTANTON.				1. Kings Norton - - -				WORKHOUSE † - - 19 10 9	
2. Tunstall - - -	WORKHOUSE - - -	51	35	16	2. Edgbaston - - -	WORKH. (new; opened in July 1872).	13	8	10
364.—STOKE-UPON-TRENT.				27.—Warwicksh.					
3. Stoke-upon-Trent - - -	WORKHOUSE - - -	79	52	27	387.—BIRMINGHAM.				
5. Loughton - - -	North Staffordsh. Infirm.	76	50	26	1. Lady Wood - - -	Children's Hospital - - -	64	32	32
	Cottage Hospital - - -	7	5	2	2. St. Thomas - - -	Hospital for Women - - -	4	-	4
365.—LEEK.				5. St. Philip - - -				Queen's Hospital - - - 133 91 42	
2. Leek - - -	WORKHOUSE - - -	9	5	4	7. St. Mary - - -	Birmingham and Midland Eye Hospital.	7	4	3
	Cottage Hospital - - -	8	5	3	8. St. George - - -	Homoeopathic Hospital - - -	186	126	60
366.—CHIDDLE.				9. All Saints - - -				General Hospital - - - 320 230 313	
4. Cheddle - - -	WORKHOUSE - - -	19	14	5	Borough Lunatic Asylum 62 27 35				
367.—UTTOXETER.				388.—ASTON.					
1. Uttoxeter - - -	WORKHOUSE - - -	10	5	5	3. Erdington - - -	WORKHOUSE - - -	68	40	28
368.—BURTON-UPON-TRENT.				389.—MERIDEN.					
2. Repton - - -	Derby County Lunatic Asyl.	41	26	15	2. Meriden - - -	WORKHOUSE - - -	7	6	1
4. Burton-upon-Trent - - -	WORKHOUSE - - -	23	14	9	390.—ATHERSTONE.				
	The Infirmary - - -	13	13	-	1. Atherstone - - -	WORKHOUSE - - -	2	1	1
369.—TAMWORTH.				391.—NUNEATON.					
1. Tamworth - - -	WORKHOUSE - - -	19	12	7	1. Nuneaton - - -	WORKHOUSE - - -	19	13	6
370.—LICHFIELD.				392.—FOLESHILL.					
1. Lichfield - - -	WORKHOUSE - - -	19	12	7	1. Foleshill - - -	WORKHOUSE - - -	11	6	5
	County Lunatic Asylum - - -	55	32	23					
	District Hospital - - -	5	2	3					
	Convalescent Home - - -	1	1	-					
371.—PENERIDGE.									
2. Brewood - - -	WORKHOUSE * - - -	7	3	4					
3. Cannock - - -	WORKHOUSE - - -	11	9	2					
372.—WOLVERHAMPTON.									
5. Wombourn - - -	WORKHOUSE - - -	11	7	4					
5. Wolverhampton Eastern	WORKHOUSE - - -	162	110	52					
	South Staffords. Hospital	67	51	16					

* This Workhouse was closed on 25th March 1872, and the inmates removed to the new Workhouse in Cannock sub-district.

† This Workhouse was closed in July 1872, and the inmates removed to the new Workhouse situated in Edgbaston sub-district.

Deaths in Public Institutions, 1872.

Deaths registered in the principal Public Institutions of England in the Year 1872—continued.

DISTRICT AND SUB-DISTRICT.	NAME OF INSTITUTION.	DEATHS.			DISTRICT AND SUB-DISTRICT.	NAME OF INSTITUTION.	DEATHS.		
		Persons.	Males.	Females.			Persons.	Males.	Females.
I.—WEST MIDLAND COUNTIES—cont. 7.—Warwicksh. —cont.				VII.—NTH. MIDLAND COUNTIES—cont. 30.—Lincolnshire. 414.—STAMFORD.					
393.—COVENTRY.									
St. John - - -	WORKHOUSE - - -	57	33	24	1. Stamford - - -	WORKHOUSE - - -	37	23	7
Holy Trinity - - -	Coverly and Warwickshire Hospital.	19	6	4		Stamford and Rutland General Infirmary.	11	5	3
	Iron Hospital (Temporary Small-pox).	6	4	2	415.—BOURN.				
394.—RUGBY.					3. Bourn - - -	WORKHOUSE - - -	21	14	7
Rugby - - -	WORKHOUSE - - -	10	7	3					
	Hospital - - -	2	2	-	416.—SPALDING.				
395.—SOLIHULL.					4. Spalding - - -	WORKHOUSE - - -	23	18	7
Solihull - - -	WORKHOUSE - - -	11	6	5					
	Sanatorium - - -	-	-	-	417.—HOLBEACH.				
396.—WARWICK.					3. Holbeach - - -	WORKHOUSE - - -	30	22	8
Bedbrooke - - -	County Lunatic Asylum - - -	40	30	10					
Leamington - - -	Warneford Hospital - - -	12	6	6	418.—BOSTON.				
	Skin Hospital - - -	-	-	-	4. Boston - - -	WORKHOUSE - - -	54	39	15
Warwick - - -	WORKHOUSE - - -	35	25	10					
—STRATFORD-ON-AVON.				419.—SLEAFORD. 2. Sleaford - - -					
Stratford-on-Avon - - -	Infirmary - - -	-	-	-					
Old Stratford - - -	WORKHOUSE - - -	25	19	6	420.—GRANTHAM.				
					3. Grantham - - -	WORKHOUSE - - -	14	10	4
398.—ALCESTER.									
Alcester - - -	WORKHOUSE - - -	12	7	5	421.—LINCOLN.				
—SHIPSTON-ON-STOUR.				2. Lincoln Home * - - -					
Shipston-on-Stour - - -	WORKHOUSE - - -	15	11	4					
					422.—HORNCASTLE.				
400.—SOUTHAM.					2. Horncastle - - -	WORKHOUSE - - -	19	14	5
Southam - - -	WORKHOUSE - - -	7	7	-					
	Infirmary - - -	2	2	-	423.—SPILSBY.				
I.—NTH. MIDLAND COUNTIES.				3. Spilby - - -					
8.—Leicestersh.				434.—LOUTH.					
401.—LUTTERWORTH.					2. Louth - - -	WORKHOUSE - - -	19	13	6
Lutterworth - - -	WORKHOUSE - - -	12	5	7					
—MARKET HARBOUROUGH.				425.—CAISTOR.					
Market Harborough - - -	WORKHOUSE - - -	9	5	4	1. Great Grimsby - - -	General Hospital - - -	3	4	1
					2. Caistor - - -	Small-pox Hospital - - -	4	2	2
403.—BILLESDON.						WORKHOUSE - - -	17	10	7
Billesdon - - -	WORKHOUSE - - -	5	5	-	426.—GLANFORD BRIGG.				
	Leicester Borough Lunatic Asylum.	38	18	20	1. Brigg - - -	WORKHOUSE - - -	19	14	5
404.—BLADY.									
Enderby - - -	WORKHOUSE - - -	7	5	2	427.—GAINSBOROUGH.				
	Hospital (Freak's Ground)	34	23	11	4. Gainsborough - - -	WORKHOUSE - - -	17	11	6
405.—HINCKLEY.						Small-pox Hospital - - -	2	1	1
Hinckley - - -	WORKHOUSE - - -	18	10	8	31.—Nottinghamsh.				
—MARKET BOSWORTH.				428.—EAST RETFORD.					
Market Bosworth - - -	WORKHOUSE - - -	13	8	5	2. Clarbrough - - -	WORKHOUSE - - -	13	0	3
—ASHBY-DE-LA-ZOUCH.				429.—WORKSOP.					
Ashby-de-la-Zouch - - -	WORKHOUSE - - -	10	6	4	1. Worksop - - -	WORKHOUSE - - -	17	11	6
						Cottage Hospital - - -	-	-	-
408.—LOUGHBOROUGH.					430.—MANSFIELD.				
Loughborough - - -	WORKHOUSE - - -	22	13	9	1. Warsop - - -	Mansfield Woodhouse District Hospital.	3	2	-
	Infirmary and Dispensary	7	3	4	5. Mansfield - - -	WORKHOUSE - - -	20	15	13
—BARRROW-UPON-SOAR.				431.—BASFORD.					
Rothley - - -	WORKHOUSE - - -	8	6	2	3. Basford - - -	WORKHOUSE - - -	43	33	18
	Small-pox Hospital - - -	4	2	2					
410.—LEICESTER.					432.—RADFORD.				
East Leicester - - -	WORKHOUSE - - -	90	53	44	2. Radford - - -	WORKHOUSE - - -	35	22	14
West Leicester - - -	Leicester General Infirmary, Borough Fever House (Small-pox); Leicester and Rutland Counties Lunatic Asylum.	31	63	18	4. Snettton - - -	County Lunatic Asylum - - -	69	42	27
		47	22	25	433.—NOTTINGHAM.				
—MELTON MOWBRAY.				3. St. Ann † - - -					
Melton Mowbray - - -	WORKHOUSE - - -	13	11	4	7. Park - - -	WORKHOUSE - - -	126	79	69
						Small-pox Hospital - - -	77	42	35
9.—Rutlandshire.				Sick Child's Hospital - - -					
412.—OAKHAM.						Notts and Midland Eye Infirmary.	2	1	1
Oakham - - -	WORKHOUSE - - -	6	4	2	434.—SOUTHWELL.				
					1. Southwell - - -	WORKHOUSE - - -	13	8	5
413.—UPPINGHAM.					435.—NEWARK.				
Uppingham - - -	WORKHOUSE - - -	15	10	5	3. Newark - - -	Hospital and Dispensary - - -	3	4	1
					5. Claypole - - -	WORKHOUSE - - -	13	12	4
					436.—BINGHAM.				
					1. Bingham - - -	WORKHOUSE - - -	3	4	1

* Four deaths were registered in the Lincoln (private) Lunatic Hospital situated in this sub-district.
 † Five deaths were registered in the Copple (private) Lunatic Hospital situated in this sub-district.

Deaths registered in the principal Public Institutions of England in the Year 1872—continued.

DISTRICT AND SUB-DISTRICT.	NAME OF INSTITUTION.	DEATHS.			DISTRICT AND SUB-DISTRICT.	NAME OF INSTITUTION.	DEATHS.				
		Persons.	Males.	Females.			Persons.	Males.	Females.		
VII.—NTH. MIDLAND COUNTIES—cont.				VIII.—NTH. WESTERN COUNTIES—cont.							
32.—Derbyshire.				34.—Lancashire.							
437.—SHARDLOW.				455.—LIVERPOOL.							
3. Shardlow	WORKHOUSE	13	12	1	2. Howard Street	Northern Hospital	125	108	17		
438.—DEBBY.				5. St. Thomas				Southern and Toxteth Hospital.*	96	83	13
2. St. Peter	WORKHOUSE	45	20	25	6. Mount Pleasant †	WORKHOUSE	1130	619	520		
	Derbyshire and General Infirmary.	101	69	32		Royal Infirmary	151	127	54		
439.—BELPER.								Children's Infirmary	33	16	17
1. Duffield	Small-pox Hospital	1	1	—	7. Islington	Lying-in Hospital	14	3	11		
3. Belper	WORKHOUSE	31	16	15		Lock Hospital	—	—	—		
6. Wirksworth	Cottage Hospital	1	—	1	456.—WEST DERBY.						
440.—ASHBORNE.				1. Toxteth Park				WORKHOUSE	170	83	87
5. Ashborne	WORKHOUSE	20	16	4		<i>Diagle Mount Hospital, for Epileptics and Imbeciles.</i>	1	—	1		
441.—CHESTERFIELD.				2. Everton				WORKHOUSE	267	152	115
2. Chesterfield	WORKHOUSE	47	35	12		WORKHOUSE (Kirkdale Industrial Schools).	12	6	6		
	Chesterfield and North Derbyshire Hospital & Dispensary.	7	6	1	3. Walton	Fever Hospital	17	14	3		
442.—BAKEWELL.								Stanley Hospital	4	3	1
1. Bakewell	WORKHOUSE	19	5	7		WORKHOUSE	142	75	67		
443.—CHAPEL-EN-LE-FRITH.				457.—PRESCOT.				Bootle Borough Hospital	10	10	—
1. Buxton	Devonshire Hospital	2	2	—	5. Prescott	WORKHOUSE	89	55	34		
2. Chapel-en-le-Frith	WORKHOUSE	16	13	3	6. St. Helens	County Lunatic Asylum	66	38	28		
444.—HAYFIELD.				458.—ORMSKIRK.							
1. Glossop	WORKHOUSE	16	7	9	5. North Meols	Convalescent Hospital	16	15	—		
2. Hayfield	WORKHOUSE	8	4	4		Southport Infirmary and Local Dispensary.	9	6	3		
VIII.—NTH. WESTERN COUNTIES.				459.—WIGAN.							
33.—Cheshire.				3. Wigan				WORKHOUSE	90	52	38
445.—STOCKPORT.								460.—WARRINGTON.			
4. Stockport First	WORKHOUSE	118	65	53	1. Newton in Makerfield	<i>Haylock Lodge Lunatic Asylum.</i>	41	23	18		
	Infirmary	42	29	13	4. Warrington	WORKHOUSE	56	37	19		
6. Cheadle	Convalescent Hospital	1	—	1		Warrington Infirmary	4	4	—		
	Manchester Royal Lunatic Asylum.	11	7	4	461.—LEIGH.						
446.—MACCLESFIELD.				4. Atherton				WORKHOUSE	41	26	15
5. West Macclesfield	WORKHOUSE	65	39	26	462.—BOLTON.						
	County Lunatic Asylum	35	23	12	1. Farnworth	WORKHOUSE	179	117	62		
447.—ALTRINCHAM.				11. Bolton Eastern				Infirmary and Dispensary	19	16	3
2. Altrincham	Lloyd's Fever Hospital	4	4	—	463.—BURY.						
4. Knutsford	WORKHOUSE	40	29	11	4. Hirtle	WORKHOUSE	109	65	44		
448.—RUNCORN.				464.—BARTN.—UPON—IRWELL.							
2. Daresbury	WORKHOUSE	21	12	9	1. Worsley	WORKHOUSE (Industrial School).	12	2	10		
449.—NORTHWICH.				2. Barton				WORKHOUSE	57	25	12
2. Northwich	WORKHOUSE	25	17	8	465.—CHORLTON.						
450.—CONGLETON.				1. Didsbury				WORKHOUSE	349	207	142
3. Sandbach	WORKHOUSE	54	23	11	2. Ardwick	Northern Counties Hospital for Insurables.	4	2	2		
451.—NANTWICH.				3. Chorlton-upon-Medlock				Manchester Southern Hosp. (Women and Children).	1	—	1
2. Nantwich	WORKHOUSE	20	12	8	466.—SALFORD.						
452.—CHESTER.				3. Greengate				Royal Hospital and Dispensary.	46	37	9
2. Chester Castle	WORKHOUSE	10	7	3	4. Regent Road	WORKHOUSE	221	121	97		
3. Chester Cathedral	WORKHOUSE (House of Industry).	52	35	17	467.—MANCHESTER.						
	General Infirmary	35	27	8	2. Deansgate	Lock Hospital	2	—	2		
	County Lunatic Asylum	44	27	17		St. Mary's Hospital	26	4	22		
4. Hawarden	WORKHOUSE	9	6	3		General Hospital and Dispensary for Children.	218	15	13		
453.—WIRRAL.				4. Market Street				WORKHOUSE and Work-house Hospital.	618	334	282
2. Eastham	WORKHOUSE	6	4	2		Royal Infirmary & Dispensary.	332	250	82		
454.—BIRKENHEAD.				6. Newton				Barnes House of Recovery	50	24	26
1. Birkenhead	Borough Hospital	23	20	3	7. Chesterham	WORKHOUSE (Manchester)	199	98	101		
	Lying-in Hospital	1	—	1		WORKHOUSE (Prestwich)	42	25	16		
	Children's Hospital	6	5	1		Clinical Hospital	33	14	7		
2. Tranmere	WORKHOUSE and Work-house Hosp. & Schools.	103	67	36	10. Prestwich	County Lunatic Asylum	58	48	38		
	Cottage Hosp. (Seacombe)	3	3	2							
3. Wallasey	Cottage Hosp. (Wallasey)	3	—	3							

* This hospital was removed to the Toxteth Park sub-district of West Derby during the last quarter of 1872, and 18 of the 98 deaths occurred after the removal, and were registered in that sub-district.

† Six deaths were registered in the Liverpool (private) Lunatic Hospital situated in this sub-district.

Deaths registered in the principal Public Institutions of England in the Year 1872—continued.

DISTRICT AND SUB-DISTRICT.	NAME OF INSTITUTION.	DEATHS.			DISTRICT AND SUB-DISTRICT.	NAME OF INSTITUTION.	DEATHS.		
		Persons.	Males.	Females.			Persons.	Males.	Females.
VIII.—NTH. WESTERN COUNTIES—cont.				IX.—YORKSHIRE—cont.					
34.—Lancashire—cont.				35.—West Riding—cont.					
468.—ASHTON-UNDER-LYSE.	WORKHOUSE - - -	121	68	53	488.—KNAHESBOROUGH.	WORKHOUSE - - -	21	12	9
2. Ashton Town - - -	Infirmiry - - -	28	18	10	1. Knavesborough - - -	Bath Hospital - - -	1	1	-
469.—OLDHAM.					2. Harrogate - - -	Cottage Hospital - - -	1	1	-
1. Oldham-below-Town - - -	WORKHOUSE - - -	138	83	55	489.—WETHERBY.				
	Infirmiry - - -	7	6	1	1. Wetherby - - -	WORKHOUSE - - -	2	2	0
470.—ROCHDALE.					490.—WHARFEDALE.				
1. Butterworth Freeholdside	WORKHOUSE - - -	8	5	3	1. Horsforth - - -	Cookridge Convalescent Hospital - - -	2	2	0
3. Castleton Further - - -	WORKHOUSE - - -	77	46	31	3. Otley † - - -	Ilkley Hospital - - -	1	1	-
5. Spottland Nearer-side - - -	WORKHOUSE - - -	39	27	12	4. Yeadon - - -	WORKHOUSE - - -	19	8	11
7. Wardleworth - - -	WORKHOUSE - - -	3	1	2					
	Infirmiry and Dispensary	4	2	2	491.—KEIGHLEY.				
471.—HASLINGDEN.					2. Keighley - - -	WORKHOUSE - - -	31	18	13
2. Rossendale - - -	WORKHOUSE - - -	68	41	27	493.—SADDLEWORTH.				
472.—BURNLEY.					2. Upper Mill - - -	WORKHOUSE - - -	14	10	4
1. Burnley - - -	WORKHOUSE - - -	40	29	11	494.—HUDDERSFIELD.				
473.—CLITHEROE.					2. Meltham - - -	Convalescent Home - - -	2	1	1
1. Gisburn - - -	WORKHOUSE - - -	8	6	2	3. Honley - - -	WORKHOUSE (for aged paupers). - - -	27	23	4
3. Chipping - - -	WORKHOUSE - - -	4	1	3	8. Kirkheaton - - -	WORKHOUSE (Children) †	2	2	-
474.—BLACKBURN.					9. Huddersfield - - -	WORKHOUSE †	44	25	19
4. Blackburn - - -	WORKHOUSE - - -	132	87	45	10. Lockwood - - -	New North Road Infirmiry.	85	57	28
	Blackburn and East Lancashire Infirmiry.	33	21	12		WORKH. (new; opened in October 1872).	19	6	13
475.—CHORLEY.					495.—HALIFAX.				
4. Chorley - - -	WORKHOUSE - - -	20	14	6	3. Southowram - - -	Borough Hospital - - -	9	4	5
476.—PRESTON.					4. Halifax - - -	WORKHOUSE - - -	123	81	42
2. Preston - - -	House of Recovery - - -	12	7	5		Infirmiry - - -	27	22	5
4. Alton - - -	Royal Infirmiry - - -	28	18	10	496.—BRADFORD.				
5. Broughton - - -	WORKHOUSE - - -	9	9	-	5. Bradford East End	Fever Hospital - - -	21	14	7
	WORKHOUSE - - -	138	63	75	6. Bradford West End	Infirmiry - - -	79	34	45
477.—FYLDE.					7. Horton - - -	WORKHOUSE - - -	182	107	75
1. Kirkham - - -	WORKHOUSE - - -	16	12	4	8. Thornton - - -	NORTH BRADLEY WORKHOUSE.	51	24	27
2. Lytham - - -	Cottage Hospital - - -	2	-	2	10. Shipley - - -	Saltire Infirmiry - - -	2	2	-
478.—GARSTANG.					497.—HUNSLET.				
3. Garstang - - -	WORKHOUSE - - -	6	5	1	1. Hunslet - - -	WORKHOUSE - - -	24	24	0
479.—LANCASTER.					498.—HOBBECK.				
3. Lancaster - - -	WORKHOUSE - - -	38	21	17	1. Holbeck - - -	WORKHOUSE - - -	32	15	17
	Infirmiry and Dispensary	19	6	4	499.—BRAMLEY.				
	Small-pox Hospital - - -	3	2	1	1. Bramley ‡ - - -	WORKHOUSE - - -	2	2	-
	County Lunatic Asylum	105	65	40	2. Wortley - - -	WORKHOUSE - - -	19	9	10
	Royal Albert Idiot Asylum	4	3	1	500.—LEEDS.				
480.—LUNESDALE.					1. South-East Leeds - - -	Small-pox Hospital - - -	3	2	1
1. Caton - - -	WORKHOUSE (Gilbert's Incorporation).	4	4	-	2. North Leeds - - -	WORKHOUSE - - -	236	133	103
481.—ULVERSTON.						WORKH. (Indust. School)	62	32	30
3. Ulverston - - -	WORKHOUSE - - -	30	23	13		House of Recovery or			
4. Dalton - - -	North Lonsdale Hospital	19	19	-		Fever Hospital.			
	Small-pox Hospital - - -	27	27	-		Small-pox Hosp. (tempory).	69	37	32
						General Infirmiry - - -	251	132	119
						Hospital for Women and Children.	1	-	1
IX.—YORKSHIRE.					501.—DEWSBURY.				
35.—West Riding.					6. Dewsbury - - -	WORKHOUSE - - -	88	57	31
482.—SEDBERGH.					502.—WAKEFIELD.				
1. Sedbergh - - -	WORKHOUSE - - -	4	3	1	3. Stanley - - -	WORKHOUSE - - -	69	32	37
483.—SETTLE.					4. Wakefield - - -	West Riding Lunatic Asy. Clayton Hosp. and Wakefield General Dispensary.	151	79	72
2. Settle - - -	WORKHOUSE - - -	14	13	1	503.—PONTEFRACT.				
484.—SKIPTON.					3. Pontefract - - -	WORKHOUSE - - -	25	17	8
5. Skipton - - -	WORKHOUSE - - -	30	20	10	504.—HEMSWORTH.				
485.—PATELEY BRIDGE.					1. Hemsworth - - -	WORKHOUSE - - -	6	4	2
2. Pateley Bridge - - -	WORKHOUSE - - -	4	2	2	505.—BARNSELY.				
486.—RIPON.					2. Barnsley - - -	WORKHOUSE - - -	43	21	22
1. Ripon - - -	WORKHOUSE - - -	14	8	6		Beckett's Hospital and Dispensary.	3	3	-
	Infirmiry and Dispensary	3	2	1		Fever Hospital - - -	1	-	1
487.—GREAT OUSEBURN.					506.—WORTLEY.				
2. Whitley - - -	WORKHOUSE - - -	11	5	6	2. Penistone - - -	WORKHOUSE - - -	14	10	4
3. Poppleton.* - - -	WORKHOUSE - - -	-	-	-	3. Ecclefield - - -	WORKHOUSE - - -	13	7	6
						South Yorkshire Lunatic Asylum.	10	8	2

* Two deaths were registered in the Grove House Lunatic Asylum (private) situated in this sub-district.

† Two deaths were registered in the Mount Street Lunatic Asylum (private) situated in this sub-district.

‡ These Workhouses were closed on 31 October and in the middle of November 1872 respectively, and the inmates removed to the new Workhouse in Lockwood sub-district.

§ This Workhouse was closed on 4th May 1872 and its inmates removed to the new Workhouse situated in Wortley sub-district.

|| In the hospital for aged and infirm persons belonging to the "Little Sisters of the Poor," situated in this sub-district, 13 deaths occurred during the year.

Deaths in Public Institutions, 1872.

115

Deaths registered in the principal Public Institutions of England in the Year 1872—continued.

DISTRICT AND SUB-DISTRICT.	NAME OF INSTITUTION.	DEATHS.			DISTRICT AND SUB-DISTRICT.	NAME OF INSTITUTION.	DEATHS.		
		Persons.	Males.	Females.			Persons.	Males.	Females.
IX.—YORKSHIRE—cont.				IX.—YORKSHIRE—cont.					
35.—West Riding—cont.				37.—North Riding—cont.					
307.—ECCLESALL BIERLOW.	WORKHOUSE - - -	47	28	10	528.—THIRSK.	WORKHOUSE - - -	8	5	3
4. Ecclesall Bierlow - -	Mount Pleasant Lunatic Asylum.	4	1	3	529.—HELMSELEY.	WORKHOUSE - - -	5	2	3
508.—SHEFFIELD.				530.—PICKEKING.					
1. West Sheffield - -	Hospital for Women - -	6	1	5	2. Pickering - - -	WORKHOUSE - - -	8	7	1
	Public Hospital and Dispensary.	52	38	14	531.—WHITBY.	WORKHOUSE - - -	20	12	8
2. North Sheffield - -	WORKHOUSE - - -	295	192	103	532.—GUISBROUGH.	Convalescent Home (Contham),	1	-	1
	General Infirmary - - -	132	99	33	Fever Hosp. (Cargo Fleet)	5	5	-	
509.—ROTHERHAM.	WORKHOUSE - - -	59	44	15	North Ormesby Cottage Hospital.	12	12	-	
2. Rotherham - - -	Infirmary - - -	9	8	1	WORKHOUSE - - -	28	21	7	
510.—DONCASTER.	WORKHOUSE - - -	23	16	7	533.—STOKESLEY.	WORKHOUSE - - -	9	7	2
3. Doncaster - - -	Infirmary and Dispensary	10	9	1	534.—NORTHALLERTON.	WORKHOUSE - - -	11	5	6
511.—THORNE.	WORKHOUSE - - -	12	6	6	2. Northallerton - -	WORKHOUSE - - -	4	3	1
2. Thorne - - -	WORKHOUSE - - -	23	16	7	535.—BEDALE.	WORKHOUSE - - -	2	2	-
512.—GOOLE.	WORKHOUSE - - -	9	6	3	2. Leyburn - - -	WORKHOUSE - - -	1	1	-
2. Goole - - -	WORKHOUSE - - -	3	2	1	537.—AYSGARTh.	WORKHOUSE - - -	5	4	1
513.—SELBY.	WORKHOUSE - - -	5	4	1	1. Askrigg - - -	WORKHOUSE - - -	5	4	1
2. Selby - - -	WORKHOUSE - - -	3	2	1	538.—REETH.	WORKHOUSE - - -	1	-	-
514.—TADCASTER.	WORKHOUSE * - - -	5	4	1	2. Reeth - - -	WORKHOUSE - - -	5	4	1
1. Aberford - - -	WORKH. (new; opened in July 1872.)	3	2	1	539.—RICHMOND.	WORKHOUSE - - -	1	-	1
2. Tadcaster - - -	WORKHOUSE - - -	83	46	37	1. Richmond - - -	Cottage Hospital - -	1	-	1
36.—East Riding.				X.—NORTHERN COUNTIES.					
515.—YORK.				38.—Durham.					
2. Bootham - - -	WORKHOUSE - - -	7	6	1	540.—DARLINGTON.	WORKHOUSE - - -	35	22	13
	York Lunatic Hospital -	66	37	29	1. Darlington - - -	Hospital and Dispensary	4	2	2
	North Riding Lunatic Asylum.	60	37	29	Children's Hospital -	1	-	1	
4. Walmgate † - -	County Hospital - - -	47	36	11	541.—STOCKTON.	North Riding Infirmary -	16	13	3
516.—POCKLINGTON.				2. Stockton - - -				78	
2. Pocklington - - -	WORKHOUSE - - -	9	6	3	Cottage Surgical Hospital	6	6	-	
517.—HOWDEN.	WORKHOUSE - - -	15	10	5	WORKHOUSE - - -	6	6	-	
3. Howden - - -	WORKHOUSE - - -	18	12	6	County Lunatic Asylum -	83	50	33	
518.—BEVERLEY.	WORKHOUSE - - -	17	6	11	542.—HARTLEPOOL.	WORKHOUSE - - -	53	35	10
2. Beverley - - -	WORKHOUSE - - -	17	6	11	1. Hartlepool - - -	Hospital and Dispensary	12	8	4
519.—SCULCOATES.	Small-pox Hospital - -	8	7	1	543.—AUCKLAND.	WORKHOUSE - - -	47	36	11
6. Drypool - - -	WORKHOUSE - - -	54	32	22	2. Bishop Auckland -	WORKHOUSE - - -	22	10	6
5. West Sculcoates - -	WORKHOUSE - - -	35	32	43	544.—TEESDALE.	WORKHOUSE - - -	4	3	1
520.—HULL.				545.—WEARDALE.					
3. Myton - - -	WORKHOUSE - - -	98	69	29	2. Stanhope - - -	WORKHOUSE - - -	31	22	9
	General Infirmary - - -	26	15	11	546.—DURHAM.	WORKHOUSE - - -	3	3	-
	Borough Lunatic Asylum	96	69	29	2. Lancheester - - -	WORKHOUSE - - -	29	20	9
521.—PATRINGTON.	WORKHOUSE - - -	11	7	4	3. St. Oswald - - -	County Hospital - - -	12	10	2
1. Patrington - - -	WORKHOUSE - - -	6	4	2	4. St. Nicholas - - -	Sherburn Hospital - -	-	-	-
522.—SKIRLAUGH.	WORKHOUSE - - -	6	4	2	547.—EASINGTON.	WORKHOUSE - - -	8	5	3
2. Skirlaugh - - -	WORKHOUSE - - -	6	4	2	1. Easington - - -	Seaham Harbour Infirmary,	2	2	-
523.—DRIFFIELD.	WORKHOUSE - - -	8	5	3	548.—HOUGHTON-LE-SPRING.	WORKHOUSE - - -	15	11	2
2. Driffield - - -	Cottage Hospital - - -	3	2	1	1. Houghton-le-Spring	WORKHOUSE - - -	2	2	-
524.—BRIDLINGTON.	WORKHOUSE - - -	1	1	-					
2. Bridlington - - -	Lloyd's Hospital - - -	9	5	4					
	Convalescent Home - -	1	1	-					
37.—North Riding.									
525.—SCARBOROUGH.									
2. Scarborough - - -	WORKHOUSE - - -	31	22	9					
	Cottage Hospital - - -	3	-	3					
	Dispensary and Accident Hospital.	1	-	1					
	Royal Northern Sea-bathing Infirmary, Sanatorium (Small-pox Hospital).	9	5	4					
526.—MALTON.	WORKHOUSE - - -	13	9	4					
3. Malton - - -	WORKHOUSE - - -	2	2	-					
527.—EASINGWOLD.	WORKHOUSE - - -	2	2	-					
2. Easingwold - - -	WORKHOUSE - - -	2	2	-					

* This Workhouse was closed on 25th July 1872 and the inmates removed to the new Workhouse situated in Tadcaster sub-district.
† Twelve deaths were registered in the "Friends Retreat" private Lunatic Asylum situated in this sub-district.

Deaths registered in the principal Public Institutions of England in the Year 1872—continued.

DISTRICT AND SUB-DISTRICT.	NAME OF INSTITUTION.	DEATHS.			DISTRICT AND SUB-DISTRICT.	NAME OF INSTITUTION.	DEATHS.				
		Persons.	Males.	Females.			Persons.	Males.	Females.		
VIII.—NTH. WESTERN COUNTIES—cont.				IX.—YORKSHIRE— cont.							
34.—Lancashire— cont.				35.—West Riding cont.							
468.—ASHTON-UNDER-LYNE.	WORKHOUSE - - -	121	68	53	488.—KNARESBOROUGH.	WORKHOUSE - - -	21	22	9		
2. Ashton Town - - -	Infirmiry - - -	28	18	10	1. Knaresborough - - -	Bath Hospital - - -	2	3	-		
469.—OLDHAM.					2. Harrogate - - -	Cottage Hospital - - -	1	1	-		
1. Oldham-below-Town -	WORKHOUSE - - -	138	83	55	489.—WETHERBY.						
	Infirmiry - - -	7	6	1	1. Wetherby - - -	WORKHOUSE - - -	2	2	1		
470.—ROCHDALE.					490.—WHARFEDALE.						
1. Butterworth Frecholdside	WORKHOUSE - - -	8	5	3	1. Horsforth - - -	Cookridge Convalescent Hospital - - -	2	2	1		
3. Castleton Further - -	WORKHOUSE - - -	77	46	31	2. Otley † - - -	Ilkley Hospital - - -	19	6	11		
5. Spotland Nearer-side -	WORKHOUSE - - -	39	27	12	4. Yeadon - - -	WORKHOUSE - - -	19	6	11		
7. Wardleworth - - -	WORKHOUSE - - -	3	1	2							
	Infirmiry and Dispensary	4	2	2	491.—KEIGHLEY.						
471.—HASLINGDEN.					2. Keighley - - -	WORKHOUSE - - -	31	18	13		
2. Rossendale - - -	WORKHOUSE - - -	68	41	27	492.—SADDLEWORTH.						
472.—BURNLEY.					2. Upper Mill - - -	WORKHOUSE - - -	14	10	4		
1. Burnley - - -	WORKHOUSE - - -	40	29	11	493.—HUDDERSFIELD.						
473.—CLITHROE.					2. Meltham - - -	Convalescent Home - - -	2	1	1		
1. Gieburn - - -	WORKHOUSE - - -	8	6	2	3. Honley - - -	WORKHOUSE (for aged paupers) - - -	27	23	4		
3. Chipping - - -	WORKHOUSE - - -	4	1	3	8. Kirheaton - - -	WORKHOUSE (Children) ‡	2	2	-		
474.—BLACKBURN.					9. Huddersfield - - -	WORKHOUSE †	44	28	16		
4. Blackburn - - -	WORKHOUSE - - -	132	87	45	10. Lockwood - - -	New North Road Infirmiry, WORKH. (new; opened in October 1872).	26	17	9		
	Blackburn and East Lan- cashire Infirmiry.	33	21	12	495.—HALIFAX.						
475.—CHORLEY.					3. Southowram - - -	Borough Hospital - - -	9	3	6		
4. Chorley - - -	WORKHOUSE - - -	20	14	6	4. Halifax - - -	WORKHOUSE - - -	125	81	44		
476.—PRESTON.						Infirmiry - - -	37	22	15		
2. Preston - - -	House of Recovery - -	12	7	5	496.—BRADFORD.						
	Royal Infirmiry - - -	28	18	10	5. Bradford East End	Fever Hospital - - -	21	14	7		
4. Alston - - -	WORKHOUSE - - -	9	9	-	6. Bradford West End	Infirmiry - - -	70	34	36		
5. Broughton - - -	WORKHOUSE - - -	138	63	75	7. Horton - - -	WORKHOUSE - - -	185	107	78		
477.—FYLDE.					8. Thornton - - -	NORTH BRIGLEY WORK- HOUSE - - -	51	26	25		
1. Kirkham - - -	WORKHOUSE - - -	16	12	4	10. Shipley - - -	Saltire Infirmiry - - -	2	2	-		
2. Lytham - - -	Cottage Hospital - - -	2	-	2	497.—HUNSLET.						
478.—GARSTANG.					1. Hunslet - - -	WORKHOUSE - - -	26	24	12		
3. Garstang - - -	WORKHOUSE - - -	6	5	1	498.—HOLBECK.						
479.—LANCASTER.					1. Holbeck - - -	WORKHOUSE - - -	32	15	17		
3. Lancaster - - -	WORKHOUSE - - -	38	21	17	499.—BRAMLEY.						
	Infirmiry and Dispensary	19	6	4	1. Bramley ‡ - - -	WORKHOUSE - - -	2	2	-		
	Small-pox Hospital - -	3	2	1	3. Wortley - - -	WORKHOUSE - - -	19	8	11		
	County Lunatic Asylum	105	65	40	500.—LEEDS.						
	Royal Albert Idiot Asylum	4	3	1	1. South-East Leeds - -	Small-pox Hospital - -	2	2	2		
480.—LUNESDALE.					2. North Leeds - - -	WORKHOUSE - - -	203	125	78		
1. Caton - - -	WORKHOUSE (Gilbert's Incorporation). - - -	4	4	-		WORKH. (Indust. School)	3	4	3		
481.—ULVERSTON.						House of Recovery or Fever Hospital.	62	32	27		
3. Ulverston - - -	WORKHOUSE - - -	36	23	13		Small-pox Hosp. (tempory)	89	37	52		
4. Dalton - - -	North Lonsdale Hospital	19	19	-		General Infirmiry - -	203	122	81		
	Small-pox Hospital - -	27	27	-	3. West Leeds † - - -	Hospital for Women and Children.	4	-	1		
IX.—YORKSHIRE.				501.—DEWSBURY.							
35.—West Riding.				502.—WAKEFIELD.							
482.—SEDBERGH.					3. Stanley - - -	WORKHOUSE - - -	66	27	39		
1. Sedbergh - - -	WORKHOUSE - - -	4	3	1	4. Wakefield - - -	West Riding Lunatic Asy. Clayton Hosp. and Wake- field General Dispensary.	131	70	61		
483.—SETTLE.							10	5	5		
2. Settle - - -	WORKHOUSE - - -	14	13	1	503.—PONTEFRACT.						
484.—SKIPTON.					3. Pontefract - - -	WORKHOUSE - - -	25	17	8		
5. Skipton - - -	WORKHOUSE - - -	30	20	10	504.—HEMSWORTH.						
485.—PATELEY BRIDGE.					1. Hemsworth - - -	WORKHOUSE - - -	6	4	2		
2. Pateley Bridge - - -	WORKHOUSE - - -	4	2	2	505.—BARNSELEY.						
486.—RIPON.					2. Barnsley - - -	WORKHOUSE - - -	43	21	22		
1. Ripon - - -	WORKHOUSE - - -	14	8	6		Beckett's Hospital and Dispensary, Fever Hospital -	5	3	-		
	Infirmiry and Dispensary	3	2	1	506.—WORTLEY.						
487.—GREAT OUSEBURN.					2. Penistone - - -	WORKHOUSE - - -	14	10	4		
2. Whixley - - -	WORKHOUSE - - -	11	5	6	3. Epplesfield - - -	WORKHOUSE - - -	17	7	10		
3. Poppleton.* - - -						South Yorkshire Lunatic Asylum.	10	3	7		

* Two deaths were registered in the Grove House Lunatic Asylum (private) situated in this sub-district.

† Two deaths were registered in the Mount Street Lunatic Asylum (private) situated in this sub-district.

‡ These Workhouses were closed on 3d October and in the middle of November 1872 respectively, and the inmates removed to the new Work-

house in Lockwood sub-district.

§ This Workhouse was closed on 4th May 1873 and its inmates removed to the new Workhouse situated in Wortley sub-district.

|| In the hospital for aged and infirm persons belonging to the "Little Sisters of the Poor," situated in this sub-district, 13 deaths occurred during the year.

Deaths registered in the principal Public Institutions of England in the Year 1872—continued.

DISTRICT AND SUB-DISTRICT.	NAME OF INSTITUTION.	DEATHS.			DISTRICT AND SUB-DISTRICT.	NAME OF INSTITUTION.	DEATHS.				
		Persons.	Males.	Females.			Persons.	Males.	Females.		
IX.—YORKSHIRE— cont.				IX.—YORKSHIRE— cont.							
35.—West Riding —cont.				37.—North Riding —cont.							
507.—ECCLESALL BIERLOW.	WORKHOUSE - - -	47	28	19	528.—THIRSK.	WORKHOUSE - - -	8	5	3		
4. Ecclesall Bierlow - -	Mount Pleasant Lunatic Asylum.	4	1	3	529.—HELMSLEY.	WORKHOUSE - - -	5	2	3		
508.—SHEFFIELD.					3. Kirkby Moorside - -	WORKHOUSE - - -	3	2	1		
1. West Sheffield - -	Hospital for Women - -	0	1	5	530.—PICKERING.	WORKHOUSE - - -	8	7	1		
	Public Hospital and Dis- pensary.	52	38	14	531.—WHITBY.	WORKHOUSE - - -	20	12	8		
2. North Sheffield - -	WORKHOUSE - - -	295	192	103	532.—GUISBROUGH.						
	General Infirmary - -	132	99	33	3. Kirk Leatham - -	Convalescent Home (Contham). Fever Hosp. (Cargo Fleet) North Ormsby Cottage Hospital.	1	-	1		
509.—ROTHERHAM.						5	5	-	-		
2. Rotherham - -	WORKHOUSE - - -	59	44	15		12	12	-	-		
	Infirmary - - -	9	8	1	4. Guisbrough - -	WORKHOUSE - - -	28	21	7		
510.—DONCASTER.					533.—STOKESLEY.						
3. Doncaster - -	WORKHOUSE - - -	23	16	7	1. Stokesley - - -	WORKHOUSE - - -	9	7	2		
	Infirmary and Dispensary	10	9	1	534.—NORTHALLERTON.						
511.—THORNE.					2. Northallerton - -	WORKHOUSE - - -	11	5	6		
2. Thorne - - -	WORKHOUSE - - -	12	6	6	535.—BEDALE.						
512.—GOOLE.					1. Bedale - - -	WORKHOUSE - - -	4	3	1		
2. Goole - - -	WORKHOUSE - - -	23	16	7	536.—LEYBURN.						
513.—SELBY.					2. Leyburn - - -	WORKHOUSE - - -	2	2	-		
2. Selby - - -	WORKHOUSE - - -	9	6	3	537.—AYSGARTH.						
514.—TADCASTER.					1. Aysgarth - - -	WORKHOUSE - - -	1	1	-		
1. Aberford - - -	WORKHOUSE * - - -	3	2	1	538.—REETH.						
2. Tadcaster - - -	WORKH. (new; opened in July 1872.)	5	4	1	2. Reeth - - -	WORKHOUSE - - -	-	-	-		
36.—East Riding.				X.—NORTHERN COUNTIES.							
515.—YORK.				38.—Durham.							
2. Bootham - - -	WORKHOUSE - - -	83	46	37	540.—DARLINGTON.						
	York Lunatic Hospital -	7	6	1	1. Darlington - - -	WORKHOUSE - - -	35	22	13		
	North Riding Lunatic Asylum.	66	37	29		Hospital and Dispensary	4	2	2		
4. Walmgate † - -	County Hospital - -	47	36	11		Children's Hospital -	1	-	1		
516.—POCKLINGTON.					541.—STOCKTON.						
2. Pocklington - -	WORKHOUSE - - -	9	6	3	1. Yarm - - -	North Riding Infirmary -	16	13	3		
517.—HOWDEN.					2. Stockton - - -	WORKHOUSE - - -	78	46	32		
3. Howden - - -	WORKHOUSE - - -	15	10	5	3. Sedgfield - - -	Cottage Surgical Hospital	6	6	-		
518.—BEVERLEY.						WORKHOUSE - - -	6	6	-		
2. Beverley - - -	WORKHOUSE - - -	19	12	6	542.—HARTLEPOOL.	County Lunatic Asylum -	83	50	33		
	East Riding Lunatic Asyl.	17	6	11	1. Hartlepool - - -	WORKHOUSE - - -	33	23	10		
519.—SCULCOATES.						Hospital and Dispensary	12	8	4		
6. Drypool - - -	Small-pox Hospital -	8	7	1	543.—AUCKLAND.						
3. West Sculcoates - -	WORKHOUSE - - -	54	32	22	1. Bishop Auckland -	WORKHOUSE - - -	47	36	11		
520.—HULL.					544.—THESDALE.						
3. Myton - - -	WORKHOUSE - - -	25	32	43	2. Barnard Castle - -	WORKHOUSE - - -	22	16	6		
	General Infirmary - -	98	69	29	545.—WEARDALE.						
	Norfolk Lunatic Asylum	26	15	11	2. Stanhope - - -	WORKHOUSE - - -	4	3	1		
1. Patrington - - -	WORKHOUSE - - -	11	7	4	546.—DURHAM.						
522.—SKIRLAUGH.					2. Lanchester - - -	WORKHOUSE - - -	20	15	5		
2. Skirlaugh - - -	WORKHOUSE - - -	6	4	2	3. St. Oswald - - -	WORKHOUSE - - -	29	20	9		
523.—DRIFFIELD.					4. St. Nicholas - - -	County Hospital - - -	12	10	2		
2. Driffield - - -	WORKHOUSE - - -	6	4	2		Sherburn Hospital - -	-	-	-		
524.—BRIDLINGTON.					547.—EASINGTON.						
2. Bridlington - - -	WORKHOUSE - - -	8	5	3	1. Easington - - -	WORKHOUSE - - -	8	5	3		
	Lloyd's Hospital - -	3	2	1		Seaham Harbour Infirmary.	2	2	-		
	Convalescent Home -	1	1	-	548.—HOUGHTON-LE-SPRING.						
37.—North Riding.				1. Houghton-le-Spring -				WORKHOUSE - - -	13	11	2
525.—SCARBOROUGH.											
2. Scarborough - -	WORKHOUSE - - -	31	22	9							
	Cottage Hospital - -	3	-	3							
	Dispensary and Accident Hospital.	1	-	1							
	Royal Northern Sea- bathing Infirmary, Sanatorium (Small-pox Hospital).	9	5	4							
526.—MALTON.											
3. Malton - - -	WORKHOUSE - - -	13	9	4							
527.—EASTWOLD.											
2. Eastwold - - -	WORKHOUSE - - -	2	2	-							

* This Workhouse was closed on 25th July 1872 and the inmates removed to the new Workhouse situated in Tadcaster sub-district.

† Twelve deaths were registered in the "Friends Retreat" private Lunatic Asylum situated in this sub-district.

Deaths registered in the principal Public Institutions of England in the Year 1872—continued.

DISTRICT AND SUB-DISTRICT.	NAME OF INSTITUTION.	DEATHS.			DISTRICT AND SUB-DISTRICT.	NAME OF INSTITUTION.	DEATHS.				
		Persons.	Males.	Females.			Persons.	Males.	Females.		
X.—NORTHERN COUNTIES—cont.				X.—NORTHERN COUNTIES—cont.							
38.—Durham—cont.				40.—Cumberland—cont.							
549.—CHESTER-LE-STREET.				569.—CARLISLE.							
1. Chester-le-Street - -	WORKHOUSE - - -	13	10	3	2. St. Cuthbert - - -	WORKHOUSE (Fuse Hill)	55	34	21		
550.—SUNDERLAND.				WORKHOUSE (School, Harraby Hill).				29	18	11	
1. Nth. Bishop Wearmouth	WORKHOUSE - - -	154	96	58	Cumberland and Westmorland Lunatic Asylum.						
2. Sth. Bishop Wearmouth	Corporation Hospital -	2	2	-	Cumberland Infirmary -						
551.—SOUTH SHIELDS.				Fever Hospital (House of Recovery).				5	3	2	
1. Westoe - - - -	WORKHOUSE and Workhouse Hospital - - -	72	52	20	570.—WIGTON.						
2. South Shields - -	Memorial Hospital - -	9	9	-	1. Wigton - - - -	WORKHOUSE - - -	14	6	6		
552.—GATESHEAD.				Convalescent Institution -				-	-	-	
2. Gateshead - - -	WORKHOUSE - - -	65	38	27	571.—COCKERMOUTH.						
3. Whickham. *	Fever and Small-pox Hosp.	9	8	1	2. Cockermonth - - -	WORKHOUSE - - -	36	19	17		
39.—Northumberland.				4. Maryport - - - -				WORKHOUSE Infirmary -	6	4	2
553.—NEWCASTLE-ON-TYNE.				572.—WHITEHAVEN.							
1. Westgate - - - -	WORKHOUSE - - -	187	96	91	2. Whitehaven - - -	Whitehaven and West Cumberland Infirmary.	42	22	19		
3. St. Nicholas - - -	VAGRANT WARD - - -	6	5	1	3. St. Bees - - - -	WORKHOUSE - - -	38	21	16		
554.—TYNEMOUTH.				573.—BOOTLE.							
1. Tynemouth - - -	WORKHOUSE - - -	78	44	34	2. Bootle - - - -	WORKHOUSE - - -	5	2	3		
4. Longbenton - - -	Walker Hospital and Infirmary - - -	10	10	-	41.—Westmorland.						
6. Blyth - - - -	Blyth Cottage Hospital -	1	1	-	574.—EAST WARD.						
555.—CASTLE WARD.				2. Kirkby Stephen - - -				WORKHOUSE - - -	24	11	2
1. Ponteland - - - -	WORKHOUSE - - -	8	6	2	Midland Railway Hosp. -						
556.—HEXHAM.				575.—WEST WARD.							
2. Hexham - - - -	WORKHOUSE - - -	16	13	3	2. Lowther - - - -	WORKHOUSE - - -	3	2	1		
557.—HALTWHISTLE.				576.—KENDAL.							
1. Haltwhistle - - -	WORKHOUSE - - -	8	5	3	4. Kendal - - - -	WORKHOUSE - - -	6	7	1		
558.—BELLINGHAM.				5. Milnthorpe - - -				Memorial Hospital - -	4	3	1
1. Bellingham - - -	WORKHOUSE - - -	6	4	2	WORKHOUSE - - -						
559.—MORPETH.				XI.—MONMOUTHSH. AND WALES.							
1. Morpeth - - - -	WORKHOUSE - - -	11	9	2	42.—Monmouthsh.						
560.—ALNWICK.				577.—CHEPSTOW.							
2. Alnwick - - - -	WORKHOUSE - - -	3	2	1	2. Chepstow - - - -	WORKHOUSE - - -	18	14	4		
561.—BELFORD.				578.—MONMOUTH.							
1. Belford - - - -	WORKHOUSE - - -	6	2	4	1. Coleford - - - -	Lady Dunraven's Cottage Hospital.	-	-	-		
562.—BERWICK.				3. Monmouth - - - -				WORKHOUSE - - -	28	18	10
2. Berwick-upon-Tweed	WORKHOUSE - - -	20	12	8	General Hospital and Infirmary.						
563.—GLENDALE.				579.—ABERGAVENNY.							
2. Wooler - - - -	WORKHOUSE - - -	5	1	4	3. Abergavenny - - -	WORKHOUSE - - -	19	15	5		
564.—ROTHBURY.				580.—BEDWELTY.							
1. Rothbury - - - -	WORKHOUSE - - -	1	-	1	2. Tredegar - - - -	WORKHOUSE - - -	27	29	7		
40.—Cumberland.				581.—PONTYPOOL.							
565.—ALSTON.				582.—NEWPORT.							
1. Alston - - - -	WORKHOUSE - - -	3	1	2	2. Newport - - - -	WORKHOUSE and House of Refuge.	70	39	31		
566.—PENRITH.				Infirmary and Dispensary				5	5	2	
1. Penrith - - - -	WORKHOUSE - - -	5	2	3	Small-pox Hospital - -						
567.—BRAMPTON.				43.—South Wales.							
2. Brampton - - - -	WORKHOUSE - - -	7	6	1	583.—CARDIFF.						
568.—LONGTOWN.				2. Cardiff - - - -				WORKHOUSE - - -	95	69	26
2. Tow Longtown - -	WORKHOUSE - - -	4	2	2	WORKHOUSE (Ely Industrial School),						
				584.—PONTYFRIDD.							
				2. Llantrisant - - -				WORKHOUSE - - -	34	22	9
				585.—MERTHYR TYDFIL.							
				2. Lower Merthyr Tydfil -				WORKHOUSE - - -	19	13	1
				3. Upper Merthyr Tydfil -				WORKHOUSE - - -	30	25	5
				Tydfil Well Hospital -				97	73	24	
				Faint Fever Hospital -				13	12	1	
				Dowlais Surgical Hospital				1	1	-	

* Six deaths were registered during the year in the "Dunston Lodge" private lunatic asylum.

Deaths registered in the principal Public Institutions of England in the Year 1872—continued.

DISTRICT AND SUB-DISTRICT.	NAME OF INSTITUTION.	DEATHS.			DISTRICT AND SUB-DISTRICT.	NAME OF INSTITUTION.	DEATHS.		
		Persons.	Males.	Females.			Persons.	Males.	Females.
XI.—MONMOUTHSH. AND WALES—cont.					XI.—MONMOUTHSH. AND WALES—cont.				
43.—South Wales —cont.					44.—North Wales.				
586.—BRIDGEND.	WORKHOUSE - - - - <i>Glamorgan County Lunatic Asylum.</i>	10 53	5 38	5 15	610.—MACHYNLETH.	WORKHOUSE - - - -	4	3	1
3. Bridgend - - -					611.—NEWTOWN.				
587.—NEATH.	WORKHOUSE - - - - <i>Vernon House Lunatic Asy.</i>	23 7	16 3	7 4	3. Llanwrog - - - -	WORKHOUSE - - - -	12	9	3
2. Neath - - - -					5. Newtown - - - -	Montgomerysh. Infirmary	4	2	2
588.—SWANSEA.	WORKHOUSE - - - - New Hospital - - - - Fever Hospital - - - -	38 22 14	23 15 7	15 7 7	612.—FORDEN.				
3. Swansea - - - -					2. Chirbury - - - -	WORKHOUSE - - - -	17	12	5
589.—GOWER.	WORKHOUSE - - - -	3	2	1	613.—LLANFILLIN.				
2. Gower Western - - -					2. Llanfyllin - - - -	WORKHOUSE - - - -	18	10	8
590.—LLANELLY.	WORKHOUSE - - - - Hospital - - - -	5 5	2 4	3 1	614.—HOLYWELL.				
2. Llanelly - - - -					2. Holywell - - - -	WORKHOUSE - - - -	14	8	6
591.—LLANDOVERY.	WORKHOUSE - - - -	2	-	2	615.—WREXHAM.				
5. Llandingat - - - -					2. Ruabon - - - -	Accident Hospital - - - -	3	3	-
592.—LLANDILOFAWR.	WORKHOUSE - - - -	5	2	3	3. Wrexham - - - -	WORKHOUSE - - - - Infirmary and Dispensary	33 6	25 3	7 2
4. Llandillo - - - -					616.—RUTHIN.				
593.—CARMARTHEN.	WORKHOUSE - - - - General Infirmary - - - - <i>Joint Counties Lunatic Asylum.</i>	9 9 21	4 4 18	5 5 3	2. Ruthin - - - -	WORKHOUSE - - - -	12	8	4
3. Carmarthen - - - -					617.—ST. ASAPH.				
594.—NARBERTH.	WORKHOUSE - - - -	8	3	5	1. St. Asaph - - - -	WORKHOUSE - - - - Women's Convalescent Home and Hospital,	24	11	13
5. Sleebec - - - -					3. Denbigh - - - -	Denbighshire Infirmary - <i>North Wales Counties Lunatic Asylum.</i>	12 42	10 24	2 18
595.—PEMBROKE.	Tenby Cottage Hospital - Pembroke Infirmary and Dispensary.	1	-	1	618.—LLANRWST.				
1. Tenby - - - -					1. Llanrwst - - - -	WORKHOUSE - - - -	11	6	5
2. Pembroke - - - -	WORKHOUSE - - - -	10	3	7	619.—CORWEN.				
596.—HAVERFORDWEST.	WORKHOUSE - - - - Pembrokeshire & Haver- fordwest Infirmary.	9 3	3 1	6 2	2. Corwen - - - -	WORKHOUSE - - - -	7	5	2
2. Haverfordwest - - -					621.—DOLGELLY.				
597.—CARDIGAN.	WORKHOUSE - - - -	4	2	2	2. Barmouth - - - -	WORKHOUSE - - - -	4	2	2
2. Cardigan - - - -					622.—FESTINIOG.				
598.—NEWCASTLE-IN- EMLYN.	WORKHOUSE - - - -	5	4	1	1. Llanfihangeltraethau -	WORKHOUSE - - - -	2	1	1
1. Kenarth - - - -					2. Festiniog - - - -	Quarry Hospital - - - -	4	4	-
599.—ABERAYRON.	WORKHOUSE - - - -	2	2	-	623.—PWLLELI.				
2. Llanstiffraid - - - -					2. Pwllheli - - - -	WORKHOUSE - - - -	1	1	-
601.—ABERYSTWITH.	WORKHOUSE - - - - Infirmary and General Hospital.	2 1	1 1	1 -	624.—CARNARVON.				
2. Abergystwith - - - -					2. Llanrug - - - -	Dinorwic Quarry Hosp. -	3	3	-
604.—BRECKNOCK.	WORKHOUSE - - - - County and Borough General Infirmary.	13 4	7 4	6 -	3. Carnarvon - - - -	WORKHOUSE - - - -	14	7	7
3. Brecknock - - - -					625.—BANGOR.				
605.—CRICKHOWELL.	WORKHOUSE - - - -	7	6	1	2. Bangor - - - -	WORKHOUSE - - - - Carnarvonshire and An- gelsey Infirmary.	13 7	6 0	7 1
3. Llangatock - - - -					Penrhyn Hospital - - - -		4	4	-
606.—HAY.	WORKHOUSE - - - -	3	3	-	626.—CONWAY.				
3. Hay - - - -					1. Conway - - - -	WORKHOUSE - - - -	7	5	2
608.—KNIGHTON.	WORKHOUSE - - - -	5	2	3	627.—ANGLESEY.				
1. Knighton - - - -					4. Am'wch - - - -	WORKHOUSE (Anglesey)	2	-	2
					5. Llanddau-saint - - - -	WORKHOUSE (Holyhead)	4	2	2
					6. Holyhead - - - -	Seamen's Hospital - - - -	2	2	-

No.	Name	Address	City
1	John Doe	123 Main St	Chicago
2	Jane Smith	456 Elm St	Chicago
3	Robert Johnson	789 Oak St	Chicago
4	Mary White	101 Pine St	Chicago
5	William Brown	202 Cedar St	Chicago
6	Elizabeth Green	303 Birch St	Chicago
7	Thomas Black	404 Spruce St	Chicago
8	Sarah Gray	505 Willow St	Chicago
9	James Blue	606 Ash St	Chicago
10	Anna Red	707 Hickory St	Chicago

DEATHS
AT DIFFERENT AGES,
1872,
IN DIVISIONS, COUNTIES, AND DISTRICTS,
DISTINGUISHING
MALES AND FEMALES.

ENGLAND.—DEATHS at different Ages Registered in the Year 1872—in the DIVISIONS and REGISTRATION COUNTIES.

DIVISIONS AND REGISTRATION COUNTIES.	MALES.																			
	TOTAL BIRTHS.	TOTAL DEATHS.	AGES AT DEATH.													8 upwards				
			Under 1 Year.	1	2	3	4	Under 5 Years	5-	10-	15-	20-	25-	35-	45-		55-	65-	75-	85-
ENGLAND	421,307	255,135	65,587	20,105	8,576	5184	3794	663,546	9,650	5149	6542	8451	16,711	17,558	18,898	21,216	23,616	17,146	4657	125
No. DIVISIONS.																				
I. LONDON	60453	36592	10137	3370	1410	770	543	16230	1148	544	772	1096	2624	3101	3318	3132	2796	1520	399	22
II. SOUTH EASTERN	36339	20106	4527	1206	504	351	269	6919	713	356	460	676	1542	1674	1581	1705	2238	1819	474	15
III. SOUTH MIDLAND	29201	14345	3788	881	377	213	181	5440	498	270	335	374	841	849	1043	1258	1698	1401	314	9
IV. EASTERN	20531	11794	2875	623	271	156	139	4054	351	230	320	408	674	701	796	1006	1479	1346	305	23
V. SOUTH WESTERN	30056	17773	4025	1019	458	280	190	5968	587	376	491	609	1136	1089	1356	1659	2148	1977	439	24
VI. WEST MIDLAND	51828	30335	8162	2281	1042	736	528	12739	1417	667	742	897	1727	1972	2130	2511	2949	2129	302	23
VII. NORTH MIDLAND	25532	15388	4464	968	393	242	189	6556	558	347	454	541	896	867	963	1210	1633	1311	321	12
VIII. NORTH WESTERN	68519	44115	12665	4314	1782	1094	765	20620	1725	836	1054	1290	2936	3155	3422	3662	3518	1779	511	18
IX. YORK	47276	30511	8973	2779	1013	598	393	13758	1099	616	928	1063	1886	1935	2118	2496	2376	1630	229	17
X. NORTHERN	29698	18295	5335	1642	678	402	342	8399	832	459	473	675	1172	1169	1175	1318	1281	900	250	13
XI. WELSH	25574	13914	3436	960	448	346	263	5433	727	445	595	820	1278	1056	1116	1279	1460	1373	366	24
I.—LONDON.																				
MIDDLESX. (pt. of)	41307	26055	7132	2421	1029	548	365	11495	824	377	542	762	1883	2201	2384	2268	1932	1079	210	8
SURREY (part of)	14851	8406	2421	739	303	160	139	3782	374	142	179	244	694	697	754	710	679	317	61	3
KENT (part of)	4815	2231	584	190	78	62	39	935	50	23	51	90	177	203	180	184	165	124	28	1
II.—SOUTH EASTERN.																				
1 SURREY (ex-metro.)	6164	3316	744	202	88	58	41	1138	96	61	71	103	272	296	289	293	289	237	74	2
2 KENT (extra-metrop.)	10885	6105	1440	446	162	106	94	2248	225	95	141	194	439	467	432	505	667	323	140	11
3 SUSSEX	6689	3696	840	231	94	72	48	1285	104	56	70	109	235	279	277	335	443	390	160	2
4 HAMPSHIRE	8821	5101	1061	277	109	89	63	1599	217	100	137	212	455	600	496	292	298	321	113	3
5 BERKSHIRE	3780	1975	442	112	51	26	23	654	71	44	41	58	121	132	137	180	257	235	40	1
III.—SOUTH MIDLAND.																				
6 MIDDLESX. (ex-met.)	4672	2689	709	169	66	47	28	1019	77	49	63	66	185	240	304	218	239	294	43	-
7 HERTFORDSH.	3456	1963	502	105	52	33	22	794	44	30	55	60	126	125	149	176	269	157	20	-
8 BUCKINGHAMS.	2686	1511	394	113	89	25	24	595	33	32	37	57	77	60	82	112	193	151	42	-
9 OXFORDSHIRE	2902	1670	385	109	46	21	25	386	48	37	37	42	86	101	110	146	239	155	49	2
10 NORTHAMPTON.	4564	2697	760	193	79	46	45	1082	148	52	78	76	137	123	170	234	360	249	62	2
11 HUNTINGDONS.	992	521	139	31	12	6	5	192	18	8	7	10	23	19	45	43	79	63	12	2
12 BEDFORDSHIRE	2659	1472	400	94	40	23	22	579	58	29	39	39	78	82	108	141	175	127	23	2
13 CAMBRIDGESH.	3270	1839	499	108	43	23	10	683	47	33	39	54	169	90	109	178	218	203	58	-
IV.—EASTERN.																				
14 ESSEX	7840	4177	1014	320	124	68	54	1520	128	76	101	129	236	271	292	379	407	421	111	2
15 SUFFOLK	5876	3266	754	168	71	35	37	1065	93	61	93	130	187	188	211	206	418	465	96	4
16 NORFOLK	6813	4821	1107	195	76	63	48	1479	128	93	124	149	251	242	293	319	564	519	128	13

NOTE.—The Table may be read thus: Of the 255,135 deaths of Males, 65,587 were those of children under 1 year of age; 20,105 those of the age 1 and under 2 years; 9,650 of the age 3 and under 10 years; 6,642 of the age 15 and under 20 years, and so on.
 * This column includes the deaths of 24 males registered as aged 100 years and upwards; namely, 9 aged 100, 3 aged 101, 2 aged 102, 4 aged 103, 1 aged 104, 1 aged 105, 1 aged 107, and 1 aged 111 years. The districts in which these deaths occurred and the cause of death in each case are stated in Table 19, page lxxvi, of Report.
 The Causes of Death in England and in London, in combination with the Ages at Death, are given at pp. 144-159.

ENGLAND.—DEATHS at different Ages Registered in the Year 1872—in the DIVISIONS and REGISTRATION COUNTIES.

DIVISIONS AND REGISTRATION COUNTIES.	TOTAL BIRTHS.	TOTAL DEATHS.	FEMALES.																		
			AGES AT DEATH.																		
			Under 1 Year.	1	2	3	4	Under 5 Years.	5—	10—	15—	20—	25—	35—	45—	55—	65—	75—	85—	90—	
ENGLAND	404,000	237,130	55,209	18,924	8,300	5360	3710	91,593	9,008	4697	6390	8152	16,554	16,112	15,863	19,012	23,615	19,149	5843	483	
DIVISIONS.																					
I. LONDON	57987	34763	8603	3057	1411	855	514	14440	1009	479	723	1036	2494	2705	2024	2950	3250	2508	616	39	
II. SOUTH EASTERN	34858	18253	3727	1036	517	322	229	5851	607	400	518	663	1354	1290	1278	1505	2206	1884	604	33	
III. SOUTH MIDLAND	24648	13310	2909	843	389	231	132	4513	465	275	345	457	878	856	930	1102	1647	1412	403	23	
IV. EASTERN	10924	11123	2354	579	245	147	98	3423	560	226	337	408	741	741	754	904	1262	1456	491	40	
V. SOUTH WESTERN	28647	17394	3065	993	451	300	214	5023	573	403	627	617	1157	1078	1125	1530	2241	2198	763	61	
VI. WEST MIDLAND	50162	27329	6782	2281	1071	713	537	11404	1346	636	784	819	1644	1762	1754	2027	2704	2284	711	54	
VII. NORTH MIDLAND	24721	14521	3514	895	377	264	198	5245	500	338	520	594	1020	919	832	1138	1590	1428	384	20	
VIII. NORTH WESTERN	65846	40870	9961	3982	1760	1119	700	17822	1581	786	1123	1345	2992	3046	3037	3500	3408	1973	469	30	
IX. YORK	45232	28150	7201	2706	1089	647	430	12067	1063	593	963	1045	2020	1795	1748	2047	2530	1801	463	25	
X. NORTHERN	23428	16622	4283	1619	662	440	322	7326	777	393	461	575	1095	1003	965	1141	1444	1054	332	36	
XI. WELSH	24327	14189	2807	913	436	322	241	4719	685	373	493	593	1153	920	816	1112	1315	1371	587	70	
I.—LONDON.																					
MIDDLESX. (pt. of)	39566	24694	5985	2160	1026	606	373	10150	736	322	512	720	1792	1926	1853	2142	2411	1635	417	23	
SURREY (part of)	14309	8011	2076	742	320	188	106	3452	239	135	165	228	574	606	607	650	686	321	139	9	
KENT (part of)	4112	2088	542	155	65	61	35	856	74	32	46	38	128	178	162	168	188	152	60	4	
II.—SOUTH EASTERN.																					
1 SURREY (ex-metro.)	6040	2902	626	171	87	50	32	966	73	59	61	108	234	222	200	264	352	287	73	2	
2 KENT (extra-metrop.)	10244	5377	1173	342	161	117	77	1870	199	112	100	200	338	375	360	454	585	523	175	17	
3 SUSSEX	6657	3536	683	291	91	62	32	1089	107	77	91	132	268	268	273	303	439	375	127	7	
4 HAMPSHIRE	8193	4500	845	245	128	67	50	1355	175	123	147	161	390	306	303	376	559	474	148	3	
5 BERKSHIRE	3724	1918	400	97	50	26	18	801	53	29	59	62	126	119	124	176	271	225	79	4	
III.—SOUTH MIDLAND.																					
6 MIDDLESX. (ex-met.)	4607	2392	509	165	66	62	29	861	61	36	47	64	170	181	202	197	207	241	60	3	
7 HERTFORDSH.	3102	1708	345	98	56	17	18	514	50	38	59	64	110	108	136	164	239	180	61	5	
8 BUCKINGHAMS.	2665	1361	279	73	42	34	17	445	44	26	36	43	92	85	89	126	165	161	46	3	
9 OXFORDSHIRE	2863	1589	310	104	52	18	21	905	60	30	31	40	100	106	158	143	210	184	49	4	
10 NORTEAMPTON.	4444	2548	387	183	88	40	29	927	153	69	88	103	169	152	149	173	236	223	63	3	
11 HUNTINGDONS.	1006	501	110	20	16	7	4	166	9	10	18	26	21	26	27	43	55	66	24	-	
12 BEDFORDSHIRE	2725	1398	351	78	59	27	18	513	49	29	56	53	98	87	86	112	170	133	34	1	
13 CAMBRIDGESH.	3236	1813	409	122	41	26	16	614	59	37	50	62	123	111	113	145	205	224	66	4	
IV.—EASTERN.																					
14 ESSEX	7674	3830	845	267	114	68	36	1350	139	75	102	110	253	266	275	315	425	421	118	8	
15 SUFFOLK	5676	3118	603	136	62	34	25	860	112	75	110	124	215	202	212	239	345	435	132	17	
16 NORFOLK	6374	4175	906	176	69	45	37	1233	118	76	123	174	271	273	267	330	492	580	221	15	

* This column includes the deaths of 51 females registered as aged 100 years and upwards; namely, 18 aged 100, 12 aged 101, 10 aged 102, 2 aged 103, 5 aged 104, 1 aged 105, and 3 aged 107 years. The districts in which these deaths occurred and the cause of death in each case are stated in Table 19, page lxxvi, of Report.

ENGLAND.—DEATHS at different Ages Registered in the Year 1872—in the REGISTRATION COUNTIES—continued.

REGISTRATION COUNTIES.		MALES.																		
		TOTAL DEATHS.	TOTAL DEATHS.	AGES AT DEATH.																
				Under 1 Year.	1	2	3	4	Under 5 Years.	5-	10-	15-	20-	25-	35-	45-	55-	65-	75-	85-
V.—SOUTH WESTERN.																				
17	WILTSHIRE - -	4054	2221	469	89	46	40	25	669	91	42	62	66	133	139	152	224	304	267	72
18	DORSETSHIRE - -	2899	1549	350	78	46	29	18	521	43	25	30	62	100	99	111	112	196	154	31
19	DEVONSHIRE - -	9526	5845	1223	347	167	97	55	1890	197	128	175	294	421	391	402	529	698	651	151
20	CORNWALL - -	5830	3626	942	253	86	56	38	1375	127	96	130	141	199	188	227	309	402	345	53
21	SOMERSETSHIRE	7747	4534	1041	232	113	64	43	1513	129	85	94	136	283	272	344	465	545	521	134
VI.—WEST MIDLAND.																				
22	GLOUCESTERSH. -	8249	4657	1099	287	124	70	49	1629	157	112	106	140	327	393	366	431	532	428	107
23	HEREFORDSHIRE	1900	1030	186	33	13	14	5	251	27	29	90	32	54	64	87	119	137	165	21
24	SHROPSHIRE - -	4320	2616	585	144	31	56	41	907	115	58	52	67	131	156	160	265	337	290	73
25	STAFFORDSHIRE	19039	11732	3420	1064	473	350	274	5581	738	290	316	342	692	728	767	837	824	574	120
26	WORCESTERSH. -	6043	3274	873	266	95	73	41	1348	142	63	71	99	188	226	225	266	329	251	69
27	WARWICKSHIRE	12277	6996	1999	487	256	163	118	3023	238	115	147	217	450	475	535	593	650	468	92
VII.—NORTH MIDLAND.																				
28	LEICESTERSHIRE	5088	3372	1092	222	94	65	57	1630	132	69	102	115	177	151	193	251	320	337	70
29	RUTLANDSHIRE -	358	191	38	8	2	1	1	50	10	6	6	6	11	12	13	13	37	21	3
30	LINCOLNSHIRE -	7221	4147	1153	269	103	57	42	1500	129	77	104	132	235	243	260	320	468	447	122
31	NOTTINGHAMSH.	6766	4149	1238	289	114	67	53	1761	155	98	144	176	332	343	341	397	418	501	69
32	DERBYSHIRE - -	6159	3529	941	240	80	52	36	1349	132	97	98	112	220	218	263	319	380	285	23
VIII.—NORTH WESTERN.																				
33	CHESHIRE - - -	9939	5812	1519	448	194	132	89	2332	204	93	147	184	343	395	473	533	617	370	63
34	LANCASHIRE - -	58590	38303	11146	3966	1588	962	676	18238	1621	743	907	1106	2366	2760	2949	3129	2701	1400	248
IX.—YORK.																				
35	WEST RIDING - -	37478	24288	7259	2399	868	511	323	11360	880	493	757	843	1481	1660	1676	1934	1940	1134	201
36	E. RIDING (WITH YK.)	5480	3082	1027	238	90	56	48	1457	139	73	99	124	239	244	273	334	335	272	79
37	NORTH RIDING -	4318	2541	687	144	55	31	24	941	80	48	70	98	166	131	169	208	281	274	68
X.—NORTHERN.																				
38	DURHAM - - - -	17431	10372	3389	1077	429	242	200	5346	401	205	262	385	653	605	600	636	624	364	112
39	NORTHUMBERLD.	7532	4712	1245	352	163	99	68	1927	194	123	129	178	310	361	335	373	432	263	34
40	CUMBERLAND - -	8960	2550	385	138	81	54	64	972	137	60	74	92	168	137	155	222	235	193	33
41	WESTMORLAND	1075	571	116	25	5	7	1	134	10	11	17	20	41	33	49	67	72	80	17
XI.—WELSH.																				
42	MONMOUTHSH. -	4210	2526	618	141	71	56	45	831	97	68	87	120	214	208	202	220	318	175	49
43	SOUTH WALES - -	14119	8964	1974	569	298	217	165	3191	461	289	364	484	774	582	535	630	730	629	139
44	NORTH WALES - -	7245	4434	944	250	111	73	53	1431	169	91	144	186	290	271	319	309	369	469	142

ENGLAND.—DEATHS at different Ages Registered in the Year 1872—in the REGISTRATION COUNTIES—continued.

REGISTRATION COUNTIES.	FEMALES.																			
	TOTAL BIRTHS.	TOTAL DEATHS.	AGES AT DEATH.																	
			Under 1 Year.	1	2	3	4	Under 5 Years.	5-	10-	15-	20-	25-	35-	45-	55-	65-	75-	85-	90 and upwards.
V.—SOUTH WESTERN.																				
17 WILTSHIRE - - -	3785	9062	855	87	51	43	29	365	60	50	71	67	135	137	127	210	291	257	82	10
18 DORSETSHIRE - - -	2896	1579	267	88	42	28	23	448	51	25	32	62	110	109	119	173	192	198	57	3
19 DEVONSHIRE - - -	8970	5805	912	308	155	98	76	1540	213	164	229	221	415	331	386	479	734	770	247	17
20 CORNWALL - - -	5496	3520	738	297	160	50	58	1192	125	70	132	129	218	200	173	277	458	593	138	15
21 SOMERSETSHIRE	7000	4428	793	253	94	81	48	1269	126	94	163	138	279	251	320	387	566	580	230	16
VI.—WEST MIDLAND.																				
22 GLOUCESTERSH. - -	7913	4501	926	261	116	66	46	1415	131	102	140	140	284	285	340	592	564	522	175	11
23 HEREFORDSHIRE	1797	939	183	88	14	9	13	257	20	18	21	29	56	80	54	89	135	123	53	5
24 SHROPSHIRE - - -	4211	2374	454	161	68	58	33	774	96	49	57	63	148	152	137	178	296	294	113	12
25 STAFFORDSHIRE	18376	10280	2754	1088	546	343	292	5923	683	376	269	285	540	597	527	621	740	554	155	10
26 WORCESTERSH. - -	5833	3245	723	237	104	78	52	1194	162	68	117	110	189	196	215	222	340	527	99	6
27 WARWICKSHIRE	12032	6590	1742	496	223	159	121	2741	254	123	180	137	427	432	481	523	629	464	117	10
VII.—NORTH MIDLAND.																				
28 LEICESTERSHIRE	5100	3172	807	213	92	64	44	1220	114	68	105	126	206	196	182	229	339	305	75	4
29 RUTLANDSHIRE - -	338	217	48	9	3	3	1	64	2	7	6	4	14	11	16	16	38	35	4	-
30 LINCOLNSHIRE - -	6988	3813	859	219	81	51	41	1251	116	74	132	143	226	242	219	303	476	466	156	7
31 NOTTINGHAMSH.	6304	4060	1046	250	113	70	60	1339	145	123	163	183	300	261	223	300	385	343	85	6
32 DERBYSHIRE - - -	5991	3257	754	204	88	76	47	1169	123	61	114	134	274	269	192	290	352	277	59	3
VIII.—NORTH WESTERN.																				
33 CHESHIRE - - - -	9651	5624	1275	412	189	136	75	2087	202	117	169	202	408	407	413	497	608	396	109	9
34 LANCASHIRE - - -	55995	35246	8656	3570	1571	983	635	15495	1379	659	954	1143	2584	2630	2624	3003	2798	1577	360	21
IX.—YORK.																				
35 WEST RIDING - - -	35774	22314	5786	2296	931	593	367	9937	854	464	776	851	1613	1420	1355	1629	1919	1201	285	10
36 E. RIDING (WITH YK.)	5408	3518	913	290	98	50	36	1337	130	80	100	108	248	228	263	253	342	324	80	5
37 NORTH RIDING - -	4070	2324	305	156	51	34	27	773	79	49	87	86	165	147	130	165	259	276	98	10
X.—NORTHERN.																				
38 DURHAM - - - - -	16532	9233	2699	1064	438	257	196	4654	459	215	227	312	610	520	472	645	628	451	143	17
39 NORTHUMBERLD.	7188	4224	1007	361	133	100	66	1667	150	98	129	142	288	283	271	332	457	293	106	8
40 CUMBERLAND - -	3700	2592	469	170	81	74	54	845	152	71	84	101	158	152	183	212	300	245	77	9
41 WESTMORLAND	983	553	108	34	10	9	6	127	16	9	21	20	39	48	39	52	59	65	26	2
XI.—WELSH.																				
42 MONMOUTHSH. - -	4061	2186	473	152	72	46	42	785	121	48	77	78	204	131	133	183	197	146	73	10
43 SOUTH WALES - -	13569	7745	1599	535	253	191	137	2696	377	230	276	336	619	522	446	551	601	680	313	38
44 NORTH WALES - -	6700	4238	744	236	111	85	62	1238	167	95	142	179	330	267	237	378	457	345	201	22

L.—LONDON.—DEATHS at different Ages Registered in the Year 1872—in Districts.

No.	DISTRICTS.	MALES.																			
		TOTAL BIRTHS.	TOTAL DEATHS.	AGES AT DEATH.													Under 5 Years.				
				Under 1 Year.	1	2	3	4	5-10	10-15	15-20	20-25	25-35	35-45	45-55	55-65		65-75	75-85	85 & upwards.	
MIDDLESEX (part of).																					
1	KENSINGTON	4870	2965	805	230	87	56	45	1223	62	29	51	59	183	222	233	224	213	198	29	1
2	CHELSEA	1199	850	218	57	41	15	14	345	22	15	8	21	61	67	76	68	79	68	13	1
3	ST. GEORGE, HANOVER SQUARE	2216	1731	399	139	41	26	14	619	43	29	29	69	171	190	185	188	183	162	21	1
4	WESTMINSTER	743	516	123	47	16	12	2	200	16	4	6	14	39	44	44	62	51	34	1	1
5	MARYLEBONE	2999	1819	459	155	52	42	27	765	48	31	37	54	119	168	189	178	145	98	1	1
6	HAMPSTEAD	329	248	68	31	12	12	9	132	24	6	18	18	35	22	26	13	22	9	1	1
7	PANCRAS	4107	2509	736	229	99	63	33	1157	85	33	49	77	141	126	253	194	199	98	12	1
8	ISLINGTON	4087	2963	657	222	84	42	27	1042	50	36	48	52	126	138	134	170	167	79	17	1
9	HACKNEY	2922	1460	363	105	43	32	21	564	66	30	40	75	116	128	103	96	99	70	13	1
10	ST. GILES	994	602	169	56	23	15	6	269	14	4	12	9	30	42	73	56	66	23	1	1
11	STRAUD	517	394	108	29	16	11	5	179	17	10	22	27	69	75	73	69	41	15	1	1
12	HOLBORN	3070	1877	584	206	78	48	28	944	62	39	34	60	116	139	152	139	122	85	9	1
13	LONDON CITY	919	597	157	74	36	13	19	220	37	27	33	42	101	127	123	103	76	53	1	1
14	SPORESDITCH	2727	1483	473	125	81	27	20	726	83	16	21	23	91	110	139	136	68	13	1	1
15	BETHNAL GREEN	2692	1376	401	181	83	35	23	723	57	13	30	38	82	105	118	79	63	8	1	1
16	WHITECHAPEL	1485	1393	399	102	56	19	19	406	41	24	33	54	141	184	146	127	102	36	1	1
17	ST. GEORGE-IN-THE-EAST	973	567	156	70	20	11	12	269	24	9	6	15	32	28	61	57	40	21	1	1
18	STEPNEY	1034	509	184	65	38	8	8	363	25	11	14	15	36	34	42	37	33	16	1	1
19	MILE END OLD TOWN	2066	981	327	102	32	30	13	524	32	8	9	21	53	75	75	59	59	30	1	1
20	POPULAR	3588	1625	425	159	79	31	29	725	76	26	42	41	125	125	144	146	91	72	1	1
SURREY (part of).																					
21	ST. SAVOUE, SOUTHWARK	3529	1952	647	292	81	38	38	1006	60	26	24	39	101	143	157	164	162	64	3	1
22	ST. OLAVE, SOUTHWARK	2604	1678	416	146	55	32	16	665	58	29	49	63	130	166	174	153	137	95	3	1
23	LAMBETH	4173	2389	650	192	81	39	35	997	78	44	60	85	184	207	233	197	196	83	23	1
24	WANDSWORTH	2324	1216	353	118	52	24	28	575	34	19	23	31	62	104	114	101	91	49	49	1
25	CAMBERWELL	2191	1171	355	101	34	27	22	639	44	24	23	26	87	77	76	95	101	65	1	1
KENT (part of).																					
26	GREENWICH	1957	1108	277	91	39	50	21	458	21	16	22	45	99	90	63	58	34	67	13	1
27	LEWISHAM	892	491	119	31	11	12	6	179	12	4	7	9	35	33	34	32	31	27	6	1
28	WOOLWICH	1466	722	188	68	28	20	12	316	17	5	22	36	55	89	63	54	38	29	1	1

II.—SOUTH EASTERN COUNTIES.

1.—SURREY (extra-met.)																					
29	EPSOM	452	298	41	25	7	10	3	84	11	3	2	4	7	20	21	35	30	13	1	1
30	CHELTSEY	364	215	51	16	5	-	-	73	7	6	3	15	16	14	16	17	28	31	6	1
31	GUILDFORD	532	363	63	13	3	5	5	158	7	4	7	8	15	40	42	39	35	48	2	1
32	FARNHAM	773	354	109	24	12	8	5	127	6	4	7	12	48	36	29	25	31	9	1	1
33	HAMBLEDON	234	128	17	5	2	2	-	26	4	2	4	5	5	16	14	27	14	6	1	1
34	DORKING	243	125	20	8	2	1	2	33	5	1	7	2	8	9	14	9	19	16	1	1
35	REIGATE	462	240	54	14	6	1	5	79	4	8	9	11	17	18	23	19	34	29	1	1
36	GODSTONE	200	228	22	6	2	2	-	32	4	3	3	11	29	27	25	28	39	21	1	1
37	CROYDON	1908	789	210	49	29	16	16	329	22	15	10	15	59	67	50	61	67	44	13	1
38	HOLLINGBOURN	368	435	105	23	11	14	2	123	13	9	3	9	32	37	38	44	49	26	1	1
39	RICHMOND	498	254	54	18	10	4	5	91	12	4	10	7	30	21	27	16	30	11	1	1
2.—KENT (extra-metrop.)																					
40	BROMLEY	561	224	59	11	7	1	-	78	3	6	2	7	14	16	23	21	27	23	1	1
41	DARTFORD	777	365	84	31	7	2	4	123	13	8	8	8	5	25	23	35	35	15	1	1
42	GRAVESEND	326	55	13	3	3	3	3	79	3	3	3	3	18	13	16	15	15	15	1	1
43	NORTH AYLESFORD	426	220	57	17	3	4	2	87	3	1	1	1	3	3	3	3	3	3	1	1
44	HOO	79	38	8	3	1	1	-	13	-	-	-	2	1	5	5	4	7	7	1	1
45	MEDWAY	592	655	156	55	18	13	8	250	18	9	11	32	77	79	48	43	47	35	19	1
46	MALLING	429	227	62	24	7	1	-	94	8	5	3	3	3	13	21	17	14	24	1	1
47	SEVENOAKS	418	206	40	13	1	3	5	62	5	3	3	3	2	12	15	21	32	33	1	1
48	TUNBRIDGE	781	467	96	26	12	9	3	146	14	6	5	5	10	21	29	32	39	31	1	1
49	HAIDSTONE	704	494	105	11	3	3	3	163	13	6	10	3	19	39	32	41	36	29	1	1
50	HOLLINGBOURN	368	143	32	13	4	9	3	59	3	4	1	1	5	10	13	5	18	20	1	1
51	CRANEBOOK	337	111	21	4	3	3	2	33	10	1	2	4	9	9	5	7	13	12	1	1
52	TENTERDEN	185	90	19	7	2	3	2	33	3	1	3	5	8	3	2	2	7	15	1	1
53	WEST ASHFORD	301	122	25	6	2	2	2	45	5	3	2	2	10	5	7	14	13	15	1	1
54	EAST ASHFORD	215	92	14	5	2	3	2	26	7	4	4	4	1	3	6	5	8	13	1	1
55	BRIDGE	214	99	22	1	-	1	1	24	3	3	3	3	6	11	5	7	19	19	1	1
56	CLAYTON	355	193	36	16	3	3	3	53	3	4	3	3	16	17	16	19	25	24	1	1
57	BLEAN	304	171	43	13	4	9	3	79	9	4	3	6	7	14	13	5	18	20	1	1
58	FAVERSHAM	414	206	53	19	5	2	1	127	7	2	2	6	10	10	17	18	20	24	1	1
59	MILTON	431	212	76	23	15	8	5	89	8	2	2	4	11	7	4	12	17	14	1	1
60	SHEPPEY	316	176	47	14	8	4	5	78	4	1	3	7	11	17	14	15	19	26	1	1
61	THANET	665	424	105	31	12	4	6	158	12	11	11	18	36	32	26	42	36	26	1	1
62	EASTRY	418	238	43	10	9	2	3	69	6	2	8	11	14	15	11	22	39	39	1	1
63	DOVER	631	489	96	31	10	9	15	161	32	17	32	17	47	49	35	29	29	21	1	1
64	ELHAM	428	235	35	13	9	5	3	97	2	2	2	2	2	14	18	33	32	14	1	

II.—SOUTH EASTERN COUNTIES.—DEATHS at different Ages, 1872—DISTRICTS—continued.

Table with columns for Districts, Total Births, Total Deaths, and Ages at Death (Under 1 Year, 1-4, 5-9, 10-14, 15-19, 20-24, 25-29, 30-34, 35-39, 40-44, 45-49, 50-54, 55-59, 60-64, 65-69, 70-74, 75-79, 80-84, 85+). Includes sub-sections for 3.-SUSSEX, 4.-HAMPSHIRE, and 5.-BERKSHIRE.

III.—SOUTH MIDLAND COUNTIES.

Table with columns for Districts, Total Births, Total Deaths, and Ages at Death (Under 1 Year, 1-4, 5-9, 10-14, 15-19, 20-24, 25-29, 30-34, 35-39, 40-44, 45-49, 50-54, 55-59, 60-64, 65-69, 70-74, 75-79, 80-84, 85+). Includes sub-sections for 6.-MIDDLESEX (ex-met.), 7.-HERTFORDSHIRE, and 8.-BUCKINGHAMSH.

II.—SOUTH EASTERN COUNTIES.—DEATHS at different Ages, 1872—DISTRICTS—continued.

No.	DISTRICTS.	TOTAL BIRTHS.	TOTAL DEATHS.	FEMALES.																	
				AGES AT DEATH.																	
				Under 1 Year.	1	2	3	4	Under 5 Years.	5-10	10-15	15-20	20-25	25-35	35-45	45-55	55-65	65-75	75-85	85 & upwards.	
3.—SUSSEX.																					
66	RTE - - - - -	182	107	15	4	4	4	2	2	29	13	5	2	9	5	7	10	11	9	4	
67	HASTINGS - - - - -	547	821	72	17	13	5	5	2	112	10	5	6	10	28	80	28	30	27	28	12
68	BATTLE - - - - -	266	94	19	4	1	3	2	2	29	6	6	3	8	4	9	9	6	7	11	5
69	EAŠTBOURNE - - - - -	360	127	20	7	4	2	3	2	36	2	4	4	5	11	9	10	9	12	16	2
70	HAILSHAM - - - - -	198	103	12	6	4	3	3	2	23	6	4	2	2	7	10	13	8	15	14	3
71	ALCHURST - - - - -	252	147	27	9	4	3	4	2	44	6	4	2	6	12	15	9	13	14	20	3
72	UCKFIELD - - - - -	293	140	32	5	3	2	2	4	47	4	2	7	12	9	9	9	13	14	20	3
73	EAST GRINSTEAD - - - - -	268	117	29	5	3	3	1	3	53	6	2	2	3	5	12	3	4	6	20	15
74	UCKFIELD - - - - -	306	122	30	5	3	4	3	4	45	2	1	2	3	5	9	5	7	11	15	15
75	LEWES - - - - -	468	226	39	8	4	2	1	1	54	3	5	5	13	17	24	20	21	18	35	21
76	BRIGHTON - - - - -	1494	975	193	70	30	19	15	15	327	27	19	21	39	75	74	90	81	81	117	95
77	STRYING - - - - -	466	253	61	19	6	7	1	2	94	5	4	3	12	18	14	14	19	34	23	19
78	HOLSHAM - - - - -	226	128	23	4	5	2	1	1	35	3	3	3	5	7	14	9	10	13	21	5
79	PETWORTH - - - - -	153	72	11	4	3	2	1	1	15	2	2	1	4	6	6	8	8	9	6	5
80	THAKEHAM - - - - -	141	61	8	3	2	2	2	1	15	2	2	2	1	5	3	6	3	11	10	3
81	EAST PRESTON (WORTHING) - - - - -	341	170	31	11	7	3	2	2	47	3	5	6	5	8	8	10	21	25	20	9
82	WESTHAMPTON - - - - -	298	143	18	7	4	4	2	2	31	5	5	3	7	9	14	9	14	21	12	11
83	CHESTER - - - - -	115	95	14	6	4	2	1	1	24	3	1	1	2	1	9	10	11	11	11	5
84	MIDHURST - - - - -	320	98	17	8	2	1	2	1	30	3	1	2	1	2	5	5	6	10	12	11
85	WESTBOURNE - - - - -	197	51	12	1	1	1	1	1	14	2	1	1	1	3	5	5	8	7	8	2
4.—HAMPSHIRE.																					
86	HAYANT - - - - -	109	80	10	1	1	1	1	1	11	4	1	4	4	10	3	3	10	14	12	4
87	PORTSEA ISLAND - - - - -	1902	1282	245	80	42	31	19	19	415	67	48	52	65	141	109	79	77	106	82	23
88	ALVERSTOCK - - - - -	362	181	38	14	15	4	1	2	66	5	4	4	4	14	15	15	20	18	24	2
89	FARHAM - - - - -	256	165	18	4	1	1	1	1	25	2	6	3	3	4	14	15	20	15	24	9
90	ISLE OF WIGHT - - - - -	383	228	100	35	16	3	2	2	129	8	16	13	20	51	26	33	41	75	63	18
91	LIMINGTON - - - - -	176	84	19	2	3	1	3	2	25	2	4	2	4	2	3	4	6	13	12	5
92	CHRISTCHURCH - - - - -	259	130	26	8	1	1	1	1	35	15	4	4	8	7	13	10	7	14	12	7
93	RINGWOOD - - - - -	90	32	8	1	1	1	1	1	8	2	1	1	1	2	2	2	3	4	8	1
94	FORDINGBRIDGE - - - - -	102	44	7	2	2	2	2	2	11	1	1	1	2	1	1	1	5	11	7	1
95	NEW FOREST - - - - -	162	122	19	7	2	2	2	2	27	4	1	1	5	10	8	5	10	14	22	7
96	SOUTHAMPTON - - - - -	892	435	108	37	12	7	3	3	137	6	11	13	21	39	45	30	35	58	41	7
97	SOUTH STONEHAM - - - - -	336	182	48	12	11	3	3	3	77	7	2	2	7	19	12	10	24	28	17	9
98	ROMSEY - - - - -	172	72	12	3	2	1	1	1	21	2	1	1	2	3	3	3	5	8	18	4
99	STOCKBRIDGE - - - - -	106	39	7	1	1	1	1	1	8	1	2	2	2	4	1	1	4	12	6	1
100	WINCHESTER - - - - -	405	255	30	18	6	5	4	4	69	10	5	6	10	24	14	17	19	33	36	9
101	DROXFORD - - - - -	181	70	11	2	2	1	1	1	14	1	1	1	3	3	3	3	5	9	15	7
102	CATHERINGTON - - - - -	42	17	3	1	1	1	1	1	2	1	1	1	2	1	1	1	2	3	9	1
103	PETERSFIELD - - - - -	176	58	7	4	1	1	1	1	12	1	1	1	2	3	3	3	4	12	7	4
104	ALRESFORD - - - - -	96	38	5	2	1	1	1	1	12	1	1	1	2	3	3	3	4	8	12	3
105	ALTON - - - - -	206	116	25	3	5	1	1	1	34	3	2	3	2	5	7	11	15	18	15	3
106	HARLEY WINTNEY - - - - -	205	119	26	4	3	2	3	3	35	4	2	4	3	7	7	6	7	16	18	6
107	BASINGSTOKE - - - - -	233	124	21	8	1	1	3	3	44	3	3	3	4	10	5	7	11	23	17	7
108	WHITCHURCH - - - - -	73	55	11	1	2	3	3	3	17	3	3	3	1	2	4	2	6	6	15	2
109	ANDOVER - - - - -	252	122	16	5	1	2	2	2	24	2	4	4	4	6	9	14	14	19	15	7
110	KINGSCLERE - - - - -	154	80	20	4	3	2	2	2	29	5	4	2	1	4	3	2	6	12	9	3
5.—BERKSHIRE.																					
111	NEWBERY - - - - -	325	160	30	8	3	3	3	3	42	3	1	4	8	11	11	9	15	20	24	12
112	HUNGERFORD - - - - -	292	171	30	8	3	3	1	1	61	2	1	5	4	12	19	10	17	28	21	7
113	FARINGDON - - - - -	234	127	18	8	2	1	1	1	30	6	1	8	4	9	6	9	11	20	20	3
114	AMBINGDON - - - - -	378	226	47	12	9	1	2	2	71	8	2	6	6	16	17	14	22	35	18	10
115	WANTAGE - - - - -	270	109	21	7	4	1	1	1	33	4	2	2	4	7	6	5	9	17	10	3
116	WALLINGFORD - - - - -	351	189	28	8	5	2	3	3	41	2	3	4	4	10	12	14	9	18	16	8
117	BRADFELD - - - - -	264	88	8	4	2	2	2	2	45	4	2	5	3	8	8	8	14	23	17	7
118	BRADING - - - - -	617	325	92	18	7	2	1	1	129	10	9	10	12	31	11	17	32	54	27	11
119	WOKINGHAM - - - - -	351	119	23	3	3	2	1	1	32	4	1	4	2	8	13	4	10	17	22	2
120	COOKHAM - - - - -	250	120	24	5	4	4	4	4	33	3	2	2	4	6	8	14	11	19	17	1
121	EASTHAMPTON - - - - -	162	71	14	2	3	1	1	1	21	2	2	2	4	1	3	3	10	10	8	6
122	WINDSOR - - - - -	441	215	41	16	7	6	4	4	74	5	4	5	4	10	15	16	16	30	25	9
III.—SOUTH MIDLAND COUNTIES.																					
6.—MIDDLESEX. (ex-met.)																					
123	STAINES - - - - -	343	145	35	8	3	2	3	3	51	4	2	4	8	12	16	7	24	12	5	
124	UXBRIDGE - - - - -	384	207	47	17	5	3	3	3	79	8	6	6	8	28	27	37	32	48	17	10
125	BRENTFORD - - - - -	1258	572	133	49	11	14	8	8	213	14	9	12	16	51	54	58	63	66	63	19
126	HENDON - - - - -	634	325	77	23	7	4	3	3	137	9	7	6	5	22	20	31	24	29	28	11
127	BARNET - - - - -	296	149	40	11	7	4	3	3	65	6	2	2	6	12	80	31	49	39	28	11
128	EDMONTON - - - - -	1573	786	177	51	23	24	9	9	284	20	12	16	25	61	55	54	69	96	97	15
7.—HERTFORDSHIRE.																					
129	WARE - - - - -	277	140	24	10	3	1	1	1	33	1	2	3	8	4	12	12	15	22	17	12
130	BISHOP STORTFORD - - - - -	342	162	29	16	5	3	2	2	55	6	3	3	9	9	12	21	16	26	19	3
131																					

III.—SOUTH MIDLAND COUNTIES.—DEATHS at different Ages, 1872—DISTRICTS—continued.

Table for South Midland Counties showing deaths by age group (1 to 75+) for various districts including Oxfordshire, Northamptonshire, Huntingdons, Bedfordshire, and Cambridgesh. Columns include Districts, Total Births, Total Deaths, and specific age categories.

IV.—EASTERN COUNTIES.

Table for Eastern Counties showing deaths by age group (1 to 75+) for various districts including Essex, Suffolk, and Suffolk. Columns include Districts, Total Births, Total Deaths, and specific age categories.

III.—SOUTH MIDLAND COUNTIES.—DEATHS at different Ages, 1872—DISTRICTS—continued.

Table with columns for Districts, Total Burials, Total Deaths, and Ages at Death (Under 1 Year, 1, 2, 3, 4, 5, 5-10, 10-15, 15-20, 20-25, 25-35, 35-45, 45-55, 55-65, 65-75, 75-85, 85-95, & upwards).

IV.—EASTERN COUNTIES.

Table with columns for Districts, Total Burials, Total Deaths, and Ages at Death (Under 1 Year, 1, 2, 3, 4, 5, 5-10, 10-15, 15-20, 20-25, 25-35, 35-45, 45-55, 55-65, 65-75, 75-85, 85-95, & upwards).

V.—SOUTH WESTERN COUNTIES.—DEATHS at different Ages, 1872—DISTRICTS—continued.

Table with columns: No., DISTRICTS., TOTAL BIRTHS., TOTAL DEATHS., and AGES AT DEATH. (Under 1 Year, 1, 2, 3, 4, 5, Under 5 Years, 5-10, 10-15, 15-20, 20-25, 25-35, 35-45, 45-55, 55-65, 65-75, 75-85, 85-95, 95 & upwards.) Rows include districts like 20.-CORNWALL-cont., 21.-SOMERSETSH., etc.

VI.—WEST MIDLAND COUNTIES.

Table with columns: No., DISTRICTS., TOTAL BIRTHS., TOTAL DEATHS., and AGES AT DEATH. (Under 1 Year, 1, 2, 3, 4, 5, Under 5 Years, 5-10, 10-15, 15-20, 20-25, 25-35, 35-45, 45-55, 55-65, 65-75, 75-85, 85-95, 95 & upwards.) Rows include districts like 22.-GLOUCESTERSH., 23.-HEREFORDSH., 24.-SHEEPSHIRE., 25.-STAFFORDSH., etc.

VI.—WEST MIDLAND COUNTIES.—DEATHS at different Ages, 1872.—DISTRICTS—continued.

Table with columns for Districts, Total Burials, Total Deaths, and Ages at Death (Under 1 Year, 1, 2, 3, 4, Under 5 Years, 5-10, 10-15, 15-20, 20-25, 25-30, 30-35, 35-40, 40-45, 45-50, 50-55, 55-60, 60-65, 65-70, 70-75, 75-80, 80+).

VII.—NORTH MIDLAND COUNTIES.

Table with columns for Districts, Total Burials, Total Deaths, and Ages at Death (Under 1 Year, 1, 2, 3, 4, Under 5 Years, 5-10, 10-15, 15-20, 20-25, 25-30, 30-35, 35-40, 40-45, 45-50, 50-55, 55-60, 60-65, 65-70, 70-75, 75-80, 80+).

VIII.—NORTH WESTERN COUNTIES.—DEATHS at different Ages, 1872.—DISTRICTS.

Table with columns for Districts, Total Births, Total Deaths, and Males. Sub-section: 33.—CHESHIRE. Sub-section: 34.—LANCASHIRE.

IX.—YORKSHIRE.

Table with columns for Districts, Total Births, Total Deaths, and Males. Sub-section: 35.—WEST RIDING. Sub-section: 36.—EAST RIDING (WITH YORK).

IX.—YORKSHIRE.—DEATHS at different Ages, 1872—DISTRICTS—continued.

Table for Yorkshire Districts, Males, showing deaths at different ages (Under 1 Year, 1-4, 5-9, 10-14, 15-19, 20-24, 25-29, 30-34, 35-39, 40-44, 45-49, 50-54, 55-59, 60-64, 65-69, 70-74, 75-79, 80-84, 85-89, 90-94, 95-99, 100+).

X.—NORTHERN COUNTIES.

Table for Northern Counties (Durham, Northumberland, Cumberland, Westmorland), showing deaths at different ages for various districts.

XI.—MONMOUTHSHIRE AND WALES.

Table for Monmouthshire and Wales (Monmouthshire, Glamorganshire, South Wales), showing deaths at different ages for various districts.

IX.—YORKSHIRE.—DEATHS at different Ages, 1872.—DISTRICTS—continued.

Table with columns for Districts, Total Births, Total Deaths, and Ages at Death (Under 1 Year, 1, 2, 3, 4, 5, 6-10, 15, 20, 25, 35, 45, 55, 65, 75, 85, 95 & upwards).

X.—NORTHERN COUNTIES.

Table with columns for Districts (e.g., 38.-DURHAM, 39.-NORTHUMBERL., 40.-CUMBERLAND, 41.-WESTMORL.) and columns for Total Births, Total Deaths, and Ages at Death.

XI.—MONMOUTHSHIRE AND WALES.

Table with columns for Districts (e.g., 42.-MONMOUTHSH., 43.-SOUTH WALES, GLAMORGANSHIRE) and columns for Total Births, Total Deaths, and Ages at Death.

XL.—MONMOUTHSHIRE AND WALES.—DEATHS at different Ages, 1872.—DISTRICTS.—cont.

No.	DISTRICTS.	MALES.																		
		TOTAL BIRTHS.	TOTAL DEATHS.	AGES AT DEATH.																Supra.
				Under 1 Year.	1	2	3	4	Under 5 Years.	5—	10—	15—	20—	25—	35—	45—	55—	65—	75—	
43.—SOUTH WALES																				
<i>continued.</i>																				
CARMARTHENSHIRE.																				
	LLANELLY - - - - -	726	382	99	29	20	13	9	170	16	9	13	21	31	34	18	22	26	24	3
	LLANDOVERY - - - - -	224	137	31	8	1	6	3	49	4	4	9	5	10	8	8	7	15	15	-
	LLANIDLOFAWR - - - - -	292	192	22	9	5	4	3	43	12	3	8	7	5	7	7	16	25	13	-
	CARMARTHEN - - - - -	639	396	61	24	11	1	5	192	23	12	13	15	35	17	31	32	47	64	14
PEMBROKESHIRE.																				
	NARBERTH - - - - -	315	198	34	6	3	1	1	45	7	6	8	8	12	15	9	20	28	32	9
	PEMBROKE - - - - -	433	241	61	10	5	3	7	86	6	6	4	9	23	14	19	14	25	29	4
	HAVERFORDWEST - - - - -	533	287	59	15	3	5	1	85	10	5	15	7	18	21	13	23	35	44	9
CARDIGANSHIRE.																				
	CARDIGAN - - - - -	241	154	28	6	3	1	2	40	1	5	7	6	15	2	10	16	19	23	9
	NEWCASTLE-IN-EMLYN - - - - -	310	157	18	6	5	2	-	31	3	5	5	9	11	6	8	9	23	34	12
	LAMPETER - - - - -	134	83	17	2	2	2	1	24	7	3	3	-	5	7	8	9	2	11	3
	ABERYSTWYTH - - - - -	193	105	19	3	5	3	1	31	4	-	1	2	8	11	10	10	15	15	2
	TREGARON - - - - -	409	307	60	14	12	15	7	108	13	9	10	14	26	19	26	27	20	13	12
		154	95	13	5	3	2	4	27	3	3	4	3	8	2	9	10	10	16	2
BRECKNOCKSHIRE.																				
	BUILTH - - - - -	131	68	10	5	-	3	-	18	4	2	1	4	5	5	3	2	6	13	4
	BRECKNOCK - - - - -	284	163	29	9	4	6	2	59	4	6	7	2	9	11	12	13	11	20	6
	CRICKHOWELL - - - - -	388	282	63	15	6	9	1	100	19	3	8	23	20	13	25	24	23	16	7
	HAY - - - - -	168	97	19	3	2	1	-	25	5	1	3	4	4	8	5	9	18	12	8
RADNORSHIRE.																				
	PRESTEIGNE - - - - -	66	41	5	2	3	1	-	11	1	-	-	2	2	3	3	3	6	3	4
	KNIGHTON - - - - -	151	75	14	1	-	1	4	29	5	1	2	1	7	4	3	7	10	14	1
	RYADAR - - - - -	118	63	8	1	2	2	1	14	-	2	2	3	4	5	3	5	11	10	4
44.—NORTH WALES.																				
MONTGOMERYSHIRE.																				
	MACHYNLLETH - - - - -	210	181	29	5	1	2	1	38	2	1	5	9	9	5	12	15	14	17	4
	NEWTOWNS - - - - -	438	211	44	9	5	4	1	63	4	4	9	11	15	19	15	23	28	18	2
	FORDEN (MONTGOMERY) - - - - -	322	183	32	9	2	2	1	46	5	1	7	5	7	3	11	13	23	14	10
	LLANFYLIN - - - - -	344	205	41	6	6	1	2	56	4	4	3	5	16	15	12	13	25	33	13
FLINTSHIRE.																				
	HOLYWELL - - - - -	741	449	100	18	14	12	6	159	19	8	9	10	29	33	43	40	46	45	8
DENBIGHSHIRE.																				
	WREXHAM - - - - -	965	540	131	45	12	7	8	203	12	15	19	16	25	34	48	61	65	55	8
	RUTHIN - - - - -	194	133	22	2	5	1	2	32	4	4	8	5	5	11	11	15	21	29	8
	ST. ASAPH - - - - -	432	307	59	9	4	5	5	82	16	7	7	13	21	24	23	26	40	33	7
	LLANRWST - - - - -	196	119	15	6	1	3	1	26	5	1	4	9	10	7	3	14	16	13	7
MERIONETHSHIRE.																				
	COEVEN - - - - -	272	181	35	10	7	3	2	58	11	7	5	6	16	8	9	13	19	23	7
	BALA - - - - -	85	57	9	2	4	2	-	17	3	1	2	4	5	3	2	4	8	5	8
	DOLGELLY - - - - -	213	125	21	9	4	3	-	37	2	2	8	5	11	2	3	16	7	19	8
	FESTINIOG - - - - -	484	242	65	19	10	3	1	99	9	4	8	21	13	19	3	9	27	30	3
CARNARVONSHIRE.																				
	PWLLHeli - - - - -	315	291	45	9	4	-	3	61	7	4	5	5	11	7	17	27	23	23	10
	BALA - - - - -	727	494	119	44	21	9	5	291	23	9	14	23	35	23	27	32	51	37	5
	HANGOR - - - - -	558	346	85	16	2	5	6	114	15	6	9	12	21	20	22	32	35	46	13
	CONWAY - - - - -	242	122	21	9	2	2	1	35	8	2	4	8	8	10	12	8	14	9	4
ANGLESEY.																				
	ANGLESEY - - - - -	504	388	69	23	7	9	3	104	15	11	18	17	26	23	26	36	42	44	18

* See page 24, note *.

XI.—MONMOUTHSHIRE AND WALES.—DEATHS at different Ages, 1872—DISTRICTS—cont.

DISTRICTS.		FEMALES.																			
		TOTAL BIRTHS.	TOTAL DEATHS.	AGES AT DEATH.																95 & upwards.	
				Under 1 Year.	1	2	3	4	Under 5 Years.	5—	10—	15—	20—	25—	35—	45—	55—	65—	75—		85—
43.—SOUTH WALES <i>continued.</i>																					
CARMARTHENSHIRE.																					
No.																					
590	LLANELLY - - - - -	744	387	95	89	14	11	5	164	12	10	13	20	29	28	16	26	28	26	12	5
591	LLANDOVERY - - - - -	209	118	24	2	3	1	1	31	6	2	1	5	8	7	6	10	18	13	10	1
592	LLANDILOFAWR - - - - -	271	181	33	7	5	1	2	48	7	3	6	8	10	11	13	11	18	23	19	2
593	CARMARTHEN - - - - -	538	372	69	11	8	8	3	90	13	6	6	17	32	27	18	27	44	65	29	6
PEMBROKESHIRE.																					
594	NARBERTH - - - - -	594	192	25	10	4	3	-	49	8	11	8	9	11	8	11	21	24	24	15	-
595	PEMBROKE - - - - -	503	247	64	13	3	4	4	78	7	7	9	7	21	12	14	21	24	26	16	5
596	HAVERFORDWEST - - - - -	491	340	46	10	7	11	3	77	15	12	14	10	18	19	20	23	49	49	30	4
CARDIGANSHIRE.																					
597	CARDIGAN - - - - -	216	176	16	11	-	3	1	31	4	6	5	5	18	10	8	22	20	32	13	2
598	NEWCASTLE-IN-EMLYN - - - - -	235	152	20	4	3	2	-	29	6	2	3	6	6	9	8	17	16	36	13	1
599	LAMPETER - - - - -	130	76	12	-	-	1	1	14	4	1	6	1	3	5	4	4	15	12	5	-
600	ABERTAYON - - - - -	133	103	9	4	3	2	3	21	-	4	3	3	6	7	5	15	15	15	9	-
601	ABERTYWITH - - - - -	391	295	26	10	12	6	8	62	15	10	15	12	27	14	18	25	29	31	10	10
602	TREGARON - - - - -	166	86	6	3	1	1	1	12	2	1	4	6	6	3	10	9	12	16	5	-
BRECKNOCKSHIRE.																					
603	BUILT - - - - -	110	79	12	2	1	-	2	17	7	2	2	8	5	3	3	6	6	16	4	-
604	BRECKNOCK - - - - -	244	169	18	8	1	3	1	31	1	8	7	8	21	8	13	19	20	21	7	-
605	CRICKHOWELL - - - - -	967	247	52	16	5	4	4	81	13	6	8	13	25	15	11	23	26	16	9	1
606	HAY - - - - -	152	78	11	1	-	1	-	13	2	2	3	1	8	9	6	6	7	17	4	1
RADNORSHIRE.																					
607	PRESTIGEON - - - - -	52	16	2	1	1	-	-	4	-	-	2	1	1	-	3	1	4	-	-	-
608	KNIGHTON - - - - -	161	97	19	2	2	-	-	23	6	4	3	5	11	10	5	5	11	11	5	-
609	RHAYADER - - - - -	98	61	9	2	-	-	-	11	1	2	3	5	6	8	2	5	5	9	4	-
44.—NORTH WALES.																					
MONTGOMERYSHIRE.																					
610	MACHYNLETH - - - - -	195	124	16	3	3	2	2	26	3	1	2	1	9	7	8	13	15	25	12	2
611	NEWTOWN - - - - -	419	294	32	4	4	-	-	40	4	2	8	13	20	22	11	20	23	28	11	1
612	FORDEN (MONTGOMERY) - - - - -	261	172	27	8	4	5	3	47	9	5	6	4	12	9	6	14	16	34	10	-
613	LLANFYLLIN - - - - -	301	197	30	9	1	1	-	41	3	6	6	7	10	8	10	28	29	38	16	-
FLINTSHIRE.																					
614	HOLIWELL - - - - -	705	424	86	29	6	8	7	136	23	8	13	16	27	29	17	43	51	42	16	3
DENBIGHSHIRE.																					
615	WREKHAM - - - - -	941	471	122	31	16	6	8	193	16	7	12	16	28	32	26	43	44	53	10	1
616	RUTHIN - - - - -	262	140	19	9	2	1	1	32	4	5	6	14	10	6	7	14	14	20	8	1
617	ST. ASAPH - - - - -	587	314	42	12	7	7	7	75	4	8	10	13	26	23	23	32	42	44	13	1
618	LLANWST - - - - -	161	133	20	12	8	4	1	45	2	4	3	2	14	13	5	6	11	18	9	1
MERIONETHSHIRE.																					
619	CORWEN - - - - -	259	148	22	10	4	1	2	39	13	1	3	11	16	6	9	10	12	19	9	-
620	BALA - - - - -	92	66	7	5	3	2	4	21	2	1	1	1	4	5	4	2	10	8	6	1
621	DOLGELLY - - - - -	233	143	23	5	4	2	1	33	3	3	2	10	15	9	8	17	15	14	7	5
622	FESTINIOG - - - - -	464	248	50	19	9	6	5	89	13	8	9	9	22	12	17	10	23	21	15	-
CARNARVONSHIRE.																					
623	PWLLHILLI - - - - -	273	167	21	6	1	3	1	32	4	4	8	9	15	6	9	20	19	33	7	1
624	CARNARVON - - - - -	622	422	79	38	15	17	9	138	25	10	8	18	38	30	19	29	36	39	12	1
625	BANGOR - - - - -	590	351	62	18	5	4	2	91	9	9	20	18	34	25	28	28	38	38	12	1
626	CONWAY - - - - -	213	159	29	6	5	6	3	49	6	2	5	6	16	9	11	11	16	20	6	2
ANGLESEY.																					
627*	ANGLESEY - - - - -	472	375	47	12	14	10	6	89	24	11	20	11	24	16	19	38	43	56	22	2

* See page 24, note *.

TABLE

No.	Name	Age	Sex	Remarks
1
2
3
4
5
6
7
8
9
10
11
12
13
14
15
16
17
18
19
20
21
22
23
24
25
26
27
28
29
30
31
32
33
34
35
36
37
38
39
40
41
42
43
44
45
46
47
48
49
50

1872.

CAUSES OF DEATH AT DIFFERENT AGES IN ENGLAND
AND LONDON.

CAUSES OF DEATH IN DIVISIONS AND COUNTIES.

DEATHS FROM SEVERAL CAUSES IN DIVISIONS, COUNTIES,
AND DISTRICTS.

VIOLENT DEATHS.

ENGLAND.—CAUSES of DEATH at different Periods of Life in the Year 1872—MALES.

Class.	CAUSES OF DEATH.	MALES.																		
		ALL AGES.	AGES AT DEATH.																	
			Total under 1 Year.	1	2	3	4	Total under 5 Years.	5-	10-	15-	20-	25-	35-	45-	55-	65-	75-	85- 99 a upwards.	
	ALL CAUSES - - -	255,135	68,387	20,105	8376	5184	3794	105,846	9,650	5140	6642	8451	16,711	17,558	18,898	21,216	23,416	17,146	4987	195
	SPECIFIED CAUSES - -	251,455	66,958	19,957	8311	5149	3763	104,133	9,584	5097	6622	8376	16,527	17,203	18,584	20,795	23,231	16,883	4945	195
	(CLASSES.)																			
I.	ZYMOTIC DISEASES -	55,864	16651	7869	4000	2809	2178	33634	5146	1865	1862	2264	3045	2178	1763	1421	1340	708	146	4
II.	CONSTITUTIONAL " -	42,109	4452	2549	1031	551	401	8084	1336	1005	2298	3535	6864	5917	4901	3728	2409	973	132	7
III.	LOCAL " -	104,546	25092	7014	2492	1325	915	36838	2182	1207	1475	1297	4805	7501	10238	13768	15523	8211	1101	40
IV.	DEVELOPMENTAL " -	36,391	19843	2150	388	111	43	22545	146	53	26	30	44	60	151	602	3184	6812	2297	141
V.	VIOLENT DEATHS -	13,045	905	345	360	293	229	2182	774	907	941	900	1771	1647	1531	1276	775	279	49	3
	(ORDERS.)																			
I.	1. Miasmatic Diseases -	51,961	14692	7748	4025	2846	2163	31446	5109	1841	1842	2207	2845	1883	1487	1249	1220	676	144	4
	2. ENTNETIC " -	1283	794	42	6	5	2	849	6	6	3	17	72	88	92	71	55	23	1	-
	3. DIETIC " -	1485	667	51	21	4	6	749	20	17	13	28	121	200	178	94	53	9	1	-
	4. PARASITIC " -	635	538	28	8	12	4	690	11	1	2	2	7	7	6	7	2	-	-	
II.	1. DIATHETIC " -	6481	177	88	50	33	33	376	72	45	45	61	197	464	1015	1490	1667	894	148	7
	2. TUBERCULAR " -	35,628	4275	2466	981	518	368	8603	1264	900	2253	3474	6967	5453	3886	2238	742	79	4	-
III.	1. DISEASES OF NERVOUS SYSTEM -	33,792	12659	2111	831	497	308	16406	791	400	378	507	1119	1770	2202	3263	4234	2456	555	11
	2. " ORGANS OF CIRCULATION -	13,445	79	24	13	15	18	149	184	242	326	317	1118	1627	2100	2872	5043	1327	128	4
	3. " RESPIRATORY ORGANS -	39,232	10392	4539	1470	670	437	17506	655	190	293	435	1327	2173	3312	4530	3250	3024	496	19
	4. " DIGESTIVE ORGANS -	10,997	1667	238	111	70	85	2171	272	186	246	249	675	1170	1635	1971	1715	643	63	1
	5. " URINARY ORGANS -	5288	37	47	39	45	38	206	127	86	106	131	418	629	761	926	1134	690	72	2
	6. " ORGANS OF GENERATION -	62	1	-	-	-	1	2	-	3	-	1	7	5	12	7	18	6	1	-
	7. " ORGANS OF LOCOMOTION -	1053	21	20	14	21	20	96	128	150	108	84	99	92	97	104	69	21	5	-
	8. " INTEGUMENTARY SYSTEM -	677	236	35	14	7	8	800	25	10	18	18	42	35	50	75	60	44	3	2
IV.	1. CONGENITAL MALFORMATIONS AND DEV. DISEASES OF CHILDREN -	8700	7674	910	84	6	8	8677	13	3	2	2	1	1	1	-	-	-	-	-
	2. DEV. DISEASES, ADULTS -	-	-	-	-	-	-	-	-	-	-	-	-	-	-	-	-	-	-	-
	3. " OLD PEOPLE -	11,869	-	-	-	-	-	-	-	-	-	-	-	-	-	2319	6812	2397	141	-
	4. DISEASES OF NUTRITION -	15,822	12169	1270	284	103	40	13868	133	50	24	28	45	59	150	602	865	-	-	-
V.	1. ACCIDENT OR NEGLIGENCE - - -	11,580	822	339	355	289	229	2034	704	287	909	875	1677	1378	1246	1005	619	399	47	3
	2. HOMICIDE - - -	212	80	3	2	2	-	87	4	5	7	17	38	24	16	9	4	1	-	-
	3. SUICIDE - - -	1695	-	-	-	-	-	-	-	6	24	57	158	221	246	252	135	94	2	-
	4. EXECUTION - - -	10	-	-	-	-	-	-	-	-	1	1	3	5	-	-	-	-	-	-
	VIOLENT DEATHS, NOT CLASSED - - -	148	3	3	3	2	-	11	6	9	6	7	15	19	23	30	17	5	-	-
	SUDDEN DEATHS, CAUSE UNAS- CERTAINED - - -	1840	455	42	18	9	4	528	22	14	17	43	127	174	216	283	272	125	11	-
	CAUSES NOT SPECIFIED - -	1840	979	106	47	26	27	1185	44	38	23	32	57	81	98	133	113	35	1	-

(continued at page 145.)

Note.—For the Causes of Death more in detail see Supplementary Table of Causes

* Order 2, comprising Violent Deaths in Battle is omitted as inapplicable to the Civil Population.

ENGLAND.—CAUSES of DEATH at different Periods of Life in the Year 1872—FEMALES.

Class.	CAUSES OF DEATH.	FEMALES.																		
		ALL AGES.	AGES AT DEATH.																	
			Total under 1 Year.	1	2	3	4	Total under 5 Years.	5-	10-	15-	20-	25-	35-	45-	55-	65-	75-	85-	95 & upwards.
	ALL CAUSES - - -	237,130	55,209	18,294	8290	5360	3710	91,593	9008	4897	6896	8152	16,554	16,115	15,863	19,012	23,615	19,149	6543	438
	SPECIFIED CAUSES - -	234,104	53,972	18,797	8332	5312	3690	90,103	8927	4848	6862	8102	16,416	15,939	15,600	18,086	23,344	19,019	5819	433
	(CLASSES.)																			
I.	ZYMOTIC DISEASES -	53,942	14,918	7994	4398	3180	2290	32780	3364	2029	1909	1985	5034	2050	1903	1215	1217	706	188	12
II.	CONSTITUTIONAL " -	44,171	3518	2161	841	521	364	7405	1162	1428	3179	4004	7721	6304	4847	3702	2777	1905	241	11
III.	LOCAL " -	92,883	18,471	6247	2487	1335	846	20385	1955	1211	1422	1532	4380	6200	8804	12039	12250	8335	1376	54
IV.	DEVELOPMENTAL " -	38,890	16,204	2111	969	120	55	18859	102	60	156	432	1046	1024	207	777	3793	8065	3922	351
V.	VIOLENT DEATHS -	4212	861	284	237	156	135	1673	344	125	130	99	235	262	245	323	205	268	92	5
	(ORDERS.)																			
I.	1. Miasmatic Diseases -	51,517	13201	7837	4365	3162	2275	30890	6327	2015	1948	1952	2927	1931	1208	1149	1153	787	188	13
	2. Enthetic " -	844	616	40	9	3	1	609	2	2	10	16	63	44	23	12	3	-	-	-
	3. Dietic " -	1023	625	47	14	4	7	697	17	10	11	17	40	72	71	51	28	9	-	-
	4. Parasitic " -	588	476	20	10	11	7	524	18	2	-	-	4	3	1	3	3	-	-	-
II.	1. Diathetic " -	10,571	136	97	50	44	30	337	87	40	40	77	460	1268	2062	2393	2283	1345	239	11
	2. Tubercular " -	33,900	3382	2064	791	477	334	7048	1075	1374	3189	3927	7261	6126	3785	1300	404	60	2	-
III.	1. Diseases of Nervous System -	29,017	9218	1809	797	499	302	12535	706	373	386	300	927	1336	2061	3048	4110	2698	461	16
	2. " Organs of Circulation -	13,641	51	19	21	18	28	137	185	306	335	335	979	1477	2008	2881	3305	1356	152	5
	3. " Respiratory Organs -	34,161	7913	4129	1516	787	494	14769	677	217	293	347	988	1415	2213	3921	5335	3329	627	40
	4. " Digestive Organs -	10,776	1042	188	103	64	51	1448	200	132	223	303	845	1224	1646	1092	1870	762	108	8
	5. " Urinary Organs -	2564	22	32	23	18	16	111	75	61	90	125	329	415	435	444	329	138	18	-
	6. " Organs of Generation -	1219	-	-	-	-	-	-	1	1	21	41	179	235	306	222	170	89	4	-
	7. " Organs of Locomotion -	871	33	40	13	28	19	183	94	94	66	59	91	75	71	91	63	33	1	-
	8. " Integumentary System -	634	192	30	14	11	6	253	17	7	8	12	42	32	64	70	74	50	5	-
IV.	1. Congenital Malformations and Dev. Diseases of Children -	7202	6181	920	85	3	2	7191	2	5	-	-	1	-	-	-	-	-	-	-
	2. Dev. Diseases, Adults -	2502	-	-	-	-	-	-	-	1	130	394	977	929	77	-	-	-	-	-
	3. " Old People -	15,081	-	-	-	-	-	-	-	-	-	-	-	-	-	2030	8065	3222	351	-
	4. Diseases of Nutrition -	14,161	10023	1191	284	117	53	11608	100	54	23	38	68	161	230	777	1102	-	-	-
V.	1. Accident or Negligence - - -	3582	783	279	232	151	134	1379	334	118	111	53	143	166	238	249	242	248	61	3
	2. Homicide - - -	175	76	5	3	4	1	89	6	2	1	7	18	21	14	4	9	4	-	-
	3. Suicide - - -	419	-	-	-	-	-	-	-	3	23	34	73	69	89	66	51	11	-	-
	4. Execution - - -	-	-	-	-	-	-	-	-	-	-	-	-	-	-	-	-	-	-	-
	VIOLENT DEATHS NOT CLASSED - - -	33	2	-	2	1	-	6	4	2	1	-	1	6	4	4	3	3	1	-
	SUDDEN DEATHS, CAUSE UNAS- CERTAINED - - -	1263	390	36	11	15	4	450	25	18	15	21	73	60	142	172	149	93	13	-
	CAUSES NOT SPECIFIED - - -	1763	847	91	47	33	16	1034	50	31	19	29	65	90	115	164	122	37	11	-

(continued at page 147.)

of Death, pp. 150-153; and for Detailed Tables of Deaths from Violence, see pp. 196-215.

* See note * on opposite page.

ENGLAND.—CAUSES OF DEATH at different Periods of Life in the Year 1872—MALES—*cont.*

Class.	CAUSES OF DEATH.	MALES.																
		ALL AGES.	AGES AT DEATH.															
			Total under 1 Year.	1	2	3	4	Total under 5 Years.	5—10—	15—20—	25—35—	45—55—	65—75—	85—95—	100—	105—	110—	115—
III.—<i>cont.</i>																		
ORDER 5.																		
	1 Nephritis	352	9	17	11	14	15	65	29	16	15	13	26	41	47	44	25	20
	2 Ischuria	79	1	—	1	—	1	3	—	—	—	2	1	4	6	10	14	19
	3 Bright's disease (Nephria)	1707	4	17	16	12	14	63	48	32	39	54	100	327	250	320	305	64
	4 Diabetes	513	—	—	—	—	—	—	—	—	—	—	—	—	—	—	—	—
	5 Calculus (Stone)	172	—	2	4	4	—	10	8	5	7	3	6	5	16	30	30	31
	6 Cystitis	396	—	—	—	—	—	—	4	6	1	3	4	21	56	96	133	88
	7 Kidney Disease, &c.	2069	23	11	7	15	6	62	33	15	22	53	115	139	216	341	593	448
ORDER 6.																		
	1 Ovarian Dropsy	—	—	—	—	—	—	—	—	—	—	—	—	—	—	—	—	—
	2 Uterus Disease, &c.	62	1	—	—	—	1	2	—	3	—	1	7	5	12	7	18	6
ORDER 7.																		
	1 Synovitis (Arthritis)	49	—	—	1	1	1	3	2	8	4	3	1	5	9	4	7	3
	2 Joint Disease, &c.	1004	21	29	13	20	19	93	126	142	104	81	98	87	88	100	62	18
ORDER 8.																		
	1 Phlegmon	302	49	12	7	5	6	79	19	10	16	10	34	28	29	44	21	11
	2 Ulcer	149	33	4	1	1	1	40	1	—	—	2	7	4	16	25	31	22
	3 Skin Disease, &c.	226	154	19	6	1	1	181	5	—	2	1	1	3	5	5	8	13
IV.																		
ORDER 1.																		
	1 Premature Birth	5738	5738	—	—	—	—	5738	—	—	—	—	—	—	—	—	—	—
	2 Cyanosis	334	284	13	6	5	3	311	18	3	2	—	—	—	—	—	—	—
	3 Spina Bifida	204	200	4	—	—	—	204	—	—	—	2	1	1	1	—	—	—
	4 Other Malformations	265	264	2	—	—	—	266	—	—	—	—	—	—	—	—	—	—
	5 Teething	2153	1188	891	78	1	—	2153	—	—	—	—	—	—	—	—	—	—
ORDER 2.																		
	1 Paramenia	—	—	—	—	—	—	—	—	—	—	—	—	—	—	—	—	—
	2 Childbirth	—	—	—	—	—	—	—	—	—	—	—	—	—	—	—	—	—
ORDER 3.																		
	1 Old Age	11,869	—	—	—	—	—	—	—	—	—	—	—	—	—	2319	6312	2397
ORDER 4.																		
	1 Atrophy and Debility	15,322	12169	1270	284	105	40	13363	133	50	24	28	43	59	150	602	865	—
V.																		
ORDER 1.																		
(ACCIDENT OR NEGLIGENCE.)																		
	1 Fractures and Contusions	5847	21	32	29	55	62	249	270	304	474	503	939	502	806	697	605	160
	2 Gunshot Wounds	67	—	—	2	—	1	3	1	11	12	5	5	5	5	4	1	—
	3 Cut, Stab	32	1	1	2	1	1	6	8	13	9	13	9	12	5	3	3	1
	4 Burns and Scalds	1247	56	157	180	139	100	632	106	44	70	55	104	84	53	42	50	22
	5 Poison	174	21	15	15	10	3	64	13	3	4	8	10	25	26	11	8	1
	6 Drowning	2559	3	78	81	72	30	287	322	549	326	283	381	322	221	171	28	23
	7 Suffocation	903	564	30	5	3	4	609	13	17	29	21	65	24	48	33	25	19
	8 Otherwise	679	151	8	8	9	8	184	31	46	49	36	64	74	74	51	51	17
ORDER 2.																		
(HOMICIDE.)																		
	1 Murder and Manslaughter	212	80	3	2	2	—	87	4	5	7	17	38	24	16	9	4	1
ORDER 4.																		
(SUICIDE.)																		
	1 Gunshot Wounds	57	—	—	—	—	—	—	—	2	8	9	9	14	8	6	1	—
	2 Cut, Stab	222	—	—	—	—	—	—	—	—	4	37	51	58	45	24	9	—
	3 Poison	72	—	—	—	—	—	—	—	—	—	—	—	—	—	—	—	—
	4 Drowning	186	—	—	—	—	—	—	—	—	2	4	10	17	13	6	2	—
	5 Hanging	463	—	—	—	—	—	—	—	1	5	13	31	25	49	30	20	—
	6 Otherwise	86	—	—	—	—	—	—	—	4	14	20	35	50	92	71	17	—
ORDER 5.																		
(EXECUTION.)																		
	1 Hanging	10	—	—	—	—	—	—	—	—	1	1	3	5	—	—	—	—
Other Violent Deaths (not classed)																		
		148	3	3	3	2	—	11	6	9	6	7	15	19	23	30	17	5
Sudden Deaths (Cause unascertained)																		
		1840	455	42	18	9	4	528	22	14	17	43	127	174	216	288	272	139
Causes not specified or ill-defined																		
		1840	970	106	47	26	27	1185	44	38	23	32	57	81	98	133	113	23

ENGLAND.—CAUSES of DEATH at different Periods of Life in the Year 1872—FEMALES—cont.

Class.	CAUSES OF DEATH.	ALL AGES.	FEMALES.																	
			AGES AT DEATH.																	
			Total under 1 Year.	1	2	3	4	Total under 5 Years.	5-	10-	15-	20-	25-	35-	45-	55-	65-	75-	85-	95 & upwards.
III.—cont.	ORDER 5.																			
	1 Nephritis	254	5	10	5	3	8	31	17	8	10	12	36	40	32	35	23	7	9	
	2 Ischuria	23	-	-	-	-	-	3	-	-	1	2	6	4	3	5	4	4	-	
	3 Bright's Disease (Nephria)	1204	4	13	9	12	7	45	40	29	46	63	152	207	211	215	139	54	3	
	4 Diabetes	256	-	-	-	1	-	1	3	6	20	12	39	45	45	47	28	10	-	
	5 Calculus (Stone)	35	-	-	-	-	-	-	-	-	-	2	3	6	5	9	7	3	-	
	6 Cystitis	77	-	-	-	-	-	-	-	-	1	4	2	7	14	12	17	14	6	
	7 Kidney Disease, &c.	710	13	9	9	2	1	34	12	17	14	31	95	104	124	123	104	46	6	
	ORDER 6.																			
	1 Ovarian Dropsy	200	-	-	-	-	-	-	-	-	3	5	27	31	49	47	31	7	-	
2 Uterus Disease, &c.	1019	-	-	-	-	-	-	1	1	18	33	132	204	257	175	139	32	4		
ORDER 7.																				
1 Synovitis (Arthritis)	43	1	1	-	-	-	2	7	7	1	2	-	1	5	6	7	3	-		
2 Joint Disease, &c.	828	32	39	13	28	10	131	87	87	65	57	91	74	66	85	60	28	1		
ORDER 8.																				
1 Phlegmon	232	53	6	10	9	5	83	13	6	6	10	32	22	24	17	13	5	1		
2 Ulcer	219	30	5	3	-	1	39	2	1	-	2	7	6	29	46	48	36	3		
3 Skin Disease, &c.	183	109	19	1	2	-	131	2	-	2	-	3	4	11	7	13	9	1		
IV.	ORDER 1.																			
	1 Premature Birth	4596	4596	-	-	-	-	4596	-	-	-	-	-	-	-	-	-	-	-	
	2 Cyanosis	237	201	15	5	3	2	226	2	5	3	1	-	-	-	-	-	-		
	3 Spina Bifida	248	241	6	1	-	-	248	-	-	-	-	-	-	-	-	-	-		
	4 Other Malformations	186	175	6	2	-	-	186	-	-	-	-	-	-	-	-	-	-		
	5 Teething	1935	953	868	77	-	-	1035	-	-	-	-	-	-	-	-	-	-	-	
	ORDER 2.																			
	1 Paramenia	99	-	-	-	-	-	-	-	1	15	12	14	23	34	-	-	-	-	
	2 Childbirth (see Metria)	2403	-	-	-	-	-	-	-	-	115	362	963	900	43	-	-	-	-	
	ORDER 3.																			
1 Old Age	15,031	-	-	-	-	-	-	-	-	-	-	-	-	-	-	3033	8065	3922	351	
ORDER 4.																				
1 Atrophy and Debility	14,161	10,023	1191	284	117	53	11,668	100	54	23	38	68	101	230	777	-	-	-		
V.	ORDER 1. (ACCIDENT OR NEGLIGENCE.)																			
	1 Fractures and Contusions	1127	24	47	41	42	31	185	63	35	27	14	41	77	113	151	156	186	72	
	2 Gunshot Wounds	7	1	2	-	1	-	3	2	1	1	1	4	-	-	-	-	-	-	
	3 Cut, Stab	26	1	2	-	-	1	4	2	1	1	1	4	2	2	3	2	3	1	
	4 Burns and Scalds	957	37	147	116	86	78	464	100	40	21	8	35	23	27	37	47	44	11	
	5 Poison	100	18	10	6	2	4	40	4	-	10	2	10	11	9	7	4	3	-	
	6 Drowning	441	12	44	54	15	14	139	54	30	36	23	33	31	49	25	12	6	1	
	7 Suffocation	663	563	20	8	1	3	595	7	1	7	5	9	8	12	11	5	1	2	
	8 Otherwise	251	128	7	7	4	3	149	12	10	8	4	8	14	16	15	16	5	4	
	ORDER 3. (HOMICIDE.)																			
1 Murder and Manslaughter	175	76	5	3	4	1	89	6	2	1	7	18	21	14	4	9	4	-		
ORDER 4. (SUICIDE.)																				
1 Gunshot Wounds	-	-	-	-	-	-	-	-	-	-	1	2	10	9	20	17	7	-		
2 Cut, Stab	66	-	-	-	-	-	-	-	1	6	5	18	14	15	4	3	-	-		
3 Poison	66	-	-	-	-	-	-	-	1	6	5	18	14	15	4	3	-	-		
4 Drowning	149	-	-	-	-	-	-	-	2	14	21	24	21	23	21	16	7	-		
5 Hanging	100	-	-	-	-	-	-	-	1	4	13	17	17	24	16	22	3	-		
6 Otherwise	38	-	-	-	-	-	-	-	1	2	8	8	8	7	8	3	1	-		
ORDER 5. (EXECUTION.)																				
1 Hanging	-	-	-	-	-	-	-	-	-	-	-	-	-	-	-	-	-	-		
Other Violent Deaths (not classed)		56	2	-	2	1	-	5	4	2	1	-	1	6	4	4	3	5	1	
Sudden Deaths (Cause unascertained)		1263	590	56	11	15	4	426	25	18	15	21	73	86	142	173	149	98	13	
Causes not specified or ill-defined		1763	847	91	47	33	16	1034	56	31	19	29	65	90	115	134	122	37	11	

ENGLAND.—CAUSES OF DEATH at different Periods of Life in the Year 1872—MALES—*cont.*

Class.	CAUSES OF DEATH.	ALL AGES.	MALES.																		
			AGES AT DEATH.																		
			Total under 1 Year.	1	2	3	4	Total under 5 Years.	5-10	10-15	15-20	20-25	25-35	35-45	45-55	55-65	65-75	75-85	85-95	95 & upwards.	
III.— <i>cont.</i>	ORDER 5.																				
	1	Nephritis	352	9	17	11	14	15	65	29	16	15	13	26	41	47	44	25	20	-	
	2	Ishuria	79	1	-	1	-	1	3	-	-	-	2	1	4	6	10	14	19	18	2
	3	Bright's disease (Nephria)	1707	4	17	16	12	14	63	48	32	39	54	190	337	350	320	205	64	5	-
	4	Diabetes	513	-	-	-	-	2	2	5	12	20	24	73	80	85	111	79	31	-	-
	5	Calculus (Stone)	172	-	2	4	4	-	10	5	5	7	3	6	8	18	20	50	31	1	-
	6	Cystitis	395	-	-	-	-	-	4	4	3	1	3	4	21	38	66	133	88	14	-
7	Kidney Disease, &c.	2069	23	11	7	15	6	62	33	15	22	33	115	139	216	341	563	448	50	2	
	ORDER 6.																				
	1	Ovarian Dropsy	-	-	-	-	-	-	-	-	-	-	-	-	-	-	-	-	-	-	-
2	Uterus Disease, &c.	62	1	-	-	-	1	2	-	3	-	1	7	5	12	7	18	6	1	-	
	ORDER 7.																				
	1	Synovitis (Arthritis)	40	-	-	1	1	1	3	2	8	4	3	1	5	9	4	7	3	-	
2	Joint Disease, &c.	1004	21	20	13	20	10	93	123	142	104	81	98	87	88	100	62	35	5	-	
	ORDER 8.																				
	1	Phlegmon	502	49	12	7	5	6	79	19	10	16	10	34	25	29	44	21	11	1	
	2	Ulcer	149	23	4	1	1	1	40	1	-	-	2	7	4	16	20	31	20	1	
	3	Skin Disease, &c.	226	154	19	6	1	1	181	5	-	2	1	1	3	5	8	15	1	1	
IV.	ORDER 1.																				
	1	Premature Birth	5738	5738	-	-	-	-	5738	-	-	-	-	-	-	-	-	-	-	-	
	2	Cyanosis	334	284	13	6	6	3	311	13	3	2	2	1	1	1	-	-	-	-	
	3	Spina Bifida	204	200	4	-	-	-	204	-	-	-	-	-	-	-	-	-	-	-	
	4	Other Malformations	295	294	2	-	-	-	296	-	-	-	-	-	-	-	-	-	-	-	
5	Teething	2153	1188	891	78	1	-	2153	-	-	-	-	-	-	-	-	-	-	-	-	
	ORDER 2.																				
	1	Parameia	-	-	-	-	-	-	-	-	-	-	-	-	-	-	-	-	-	-	
2	Childbirth	-	-	-	-	-	-	-	-	-	-	-	-	-	-	-	-	-	-	-	
	ORDER 3.																				
	1	Old Age	11,869	-	-	-	-	-	-	-	-	-	-	-	-	-	2319	6812	2267	141	
	ORDER 4.																				
	1	Atrophy and Debility	15,322	12160	1270	284	105	40	13868	133	50	24	28	43	59	180	602	865	-	-	
V.	ORDER 1. (ACCIDENT OR NEGLIGENCE.)																				
	1	Fractures and Contusions	5547	21	32	59	55	62	249	270	504	474	503	939	892	806	697	405	100	36	
	2	Gunshot Wounds	67	-	-	2	-	1	3	1	11	12	8	11	5	6	5	4	1	-	
	3	Cut, Stab	92	1	1	2	1	1	6	8	13	9	9	13	9	12	5	2	5	-	
	4	Burns and Scalds	1247	56	157	180	139	100	632	100	44	70	55	104	84	53	42	20	22	5	
	5	Poison	174	21	15	15	10	3	64	13	3	4	8	19	28	26	11	6	1	-	
	6	Drowning	2669	8	76	81	72	50	267	322	249	256	328	351	322	221	171	90	25	2	
	7	Suffocation	905	564	39	8	3	4	609	13	17	29	21	53	54	45	23	25	19	1	
	8	Otherwise	679	151	8	8	9	8	184	81	46	49	36	64	74	74	51	61	17	2	
		ORDER 2. (HOMICIDE.)																			
1		Murder and Manslaughter	212	80	3	2	2	-	87	4	5	7	17	38	24	16	9	4	1	-	
	ORDER 4. (SUICIDE.)																				
	1	Gunshot Wounds	57	-	-	-	-	-	-	-	-	2	8	9	9	14	8	6	1	-	
2	Cut, Stab	223	-	-	-	-	-	-	-	-	2	4	37	51	58	45	24	6	2		
3	Poison	72	-	-	-	-	-	-	-	-	1	5	13	31	15	6	2	-	-		
4	Drowning	186	-	-	-	-	-	-	-	-	4	14	20	35	99	92	71	17	2		
5	Hanging	466	-	-	-	-	-	-	-	-	1	1	8	16	19	15	8	3	-		
6	Otherwise	86	-	-	-	-	-	-	-	-	-	-	-	-	-	-	-	-	-		
	ORDER 5. (EXECUTION.)																				
	1	Hanging	10	-	-	-	-	-	-	-	-	1	1	3	5	-	-	-	-	-	
	Other Violent Deaths (not classed)																				
			148	3	3	3	2	-	11	6	9	6	7	15	19	23	30	17	5	-	
Sudden Deaths (Cause unascertained)		1840	455	42	18	9	4	328	22	14	17	43	127	174	216	238	372	128	11	-	
Causes not specified or ill-defined		3840	979	104	47	26	27	1183	44	38	23	32	57	81	98	133	118	53	1	-	

ENGLAND.—CAUSES of DEATH at different Periods of Life in the Year 1872—FEMALES—cont.

Class.	CAUSES OF DEATH.	ALL AGES.	FEMALES.																		
			AGES AT DEATH.																		
			Total under 1 Year.	1	2	3	4	Total under 5 Years.	5--	10--	15--	20--	25--	35--	45--	55--	65--	75--	85--	95 & upwards.	
III.— cont.	ORDER 5.																				
	1 Nephritis - - - -	254	5	10	8	3	8	31	17	8	10	12	36	40	32	35	23	7	0	-	
	2 Ischuria - - - -	23	-	-	-	-	-	3	-	1	2	6	6	4	3	5	4	-	-	-	
	3 Bright's Disease (Nephria)	1204	4	13	9	12	7	45	40	29	46	63	152	207	211	215	139	54	9	-	
	4 Diabetes - - - -	256	-	-	-	1	-	1	3	6	20	19	59	45	47	28	10	-	-	-	
	5 Calculus (Stone) - - -	33	-	-	-	-	-	-	-	-	2	3	6	5	9	7	3	-	-	-	
	6 Cystitis - - - -	77	-	-	-	-	-	-	-	1	4	2	7	14	12	17	14	6	-	-	
	7 Kidney Disease, &c. - -	710	13	9	9	2	1	34	12	17	14	31	95	104	124	123	104	46	6	-	
	ORDER 6.																				
	1 Ovarian Dropsy - - -	200	-	-	-	-	-	-	-	-	3	5	27	31	49	47	31	7	-	-	
2 Uterus Disease, &c. - -	1019	-	-	-	-	-	-	1	1	18	36	132	204	227	175	139	32	4	-		
ORDER 7.																					
1 Synovitis (Arthritis) -	43	1	1	-	-	-	2	7	7	1	2	-	1	5	6	7	5	-	-		
2 Joint Disease, &c. - -	828	32	30	13	28	10	131	87	87	63	57	91	74	66	85	56	28	1	-		
ORDER 8.																					
1 Phlegmon - - - -	232	53	6	10	9	5	83	13	6	6	10	32	22	24	17	13	5	1	-		
2 Ulcer - - - -	219	30	5	3	-	1	30	2	1	-	2	7	6	29	46	48	36	3	-		
3 Skin Disease, &c. - - -	183	109	19	1	2	-	131	2	-	2	-	3	4	11	7	13	9	1	-		
IV.	ORDER 1.																				
	1 Premature Birth - - -	4596	4596	-	-	-	4596	-	-	-	-	-	-	-	-	-	-	-	-		
	2 Cyanosis - - - -	237	201	15	5	3	2	226	2	5	3	1	-	-	-	-	-	-	-		
	3 Spina Bifida - - - -	248	241	6	1	-	-	248	-	-	-	-	-	-	-	-	-	-	-		
	4 Other Malformations -	186	173	6	2	-	-	186	-	-	-	-	-	-	-	-	-	-	-		
	5 Teething - - - -	1935	963	898	77	-	-	1935	-	-	-	-	-	-	-	-	-	-	-	-	
	ORDER 2.																				
	1 Paramenia - - - -	99	-	-	-	-	-	-	-	1	15	12	14	23	34	-	-	-	-	-	
	2 Childbirth (see Metria) -	2403	-	-	-	-	-	-	-	-	115	382	963	900	43	-	-	-	-	-	
	ORDER 3.																				
1 Old Age - - - -	15,031	-	-	-	-	-	-	-	-	-	-	-	-	-	-	3993	8063	3022	351		
ORDER 4.																					
1 Atrophy and Debility -	14,161	10,023	1191	284	117	53	11,668	100	54	23	38	63	101	230	777	1102	-	-	-		
V.	ORDER 1. (ACCIDENT OR NEGLIGENCE.)																				
	1 Fractures and Contusions	1127	24	47	41	42	31	185	65	35	27	14	41	77	113	151	156	186	72		
	2 Gunshot Wounds - - -	7	1	2	-	1	-	3	-	1	1	1	4	-	-	-	-	-	-	5	
	3 Cut, Stab - - - -	26	1	2	-	-	1	4	2	1	1	1	4	2	2	3	2	3	1	-	
	4 Burns and Scalds - - -	957	37	147	116	86	78	404	190	40	21	8	35	23	37	37	47	44	11	-	
	5 Poison - - - -	100	15	10	6	2	4	40	4	-	10	2	10	11	9	7	4	3	-	-	
	6 Drowning - - - -	441	12	44	54	15	14	139	54	30	36	23	33	31	49	25	12	6	1	-	
	7 Suffocation - - - -	663	363	20	8	1	3	595	7	1	7	5	9	8	12	11	5	1	2	-	
	8 Otherwise - - - -	261	128	7	7	4	3	149	12	10	8	4	8	14	16	15	16	5	4	-	
	ORDER 3. (HOMICIDE.)																				
1 Murder and Manslaughter	175	76	5	3	4	1	89	6	2	1	7	18	21	14	4	9	4	-	-		
ORDER 4. (SUICIDE.)																					
1 Gunshot Wounds - - -	-	-	-	-	-	-	-	-	-	-	1	2	10	9	20	17	7	-	-		
2 Cut, Stab - - - -	66	-	-	-	-	-	-	-	-	1	6	18	14	15	4	3	-	-	-		
3 Poison - - - -	66	-	-	-	-	-	-	-	1	6	5	18	14	15	4	3	-	-	-		
4 Drowning - - - -	149	-	-	-	-	-	-	-	2	14	21	24	21	23	21	16	7	-	-		
5 Hanging - - - -	100	-	-	-	-	-	-	-	1	4	13	17	24	16	22	3	-	-	-		
6 Otherwise - - - -	38	-	-	-	-	-	-	-	-	1	2	8	8	7	8	3	1	-	-		
ORDER 5. (EXECUTION.)																					
1 Hanging - - - -	-	-	-	-	-	-	-	-	-	-	-	-	-	-	-	-	-	-	-		
Other Violent Deaths (not classed) - - - -		56	2	-	2	1	-	5	4	2	1	-	1	6	4	4	3	5	1		
Sudden Deaths (Cause unascertained) - - - -		1293	390	56	11	15	4	456	25	18	15	31	73	86	142	172	149	93	13		
Causes not specified or ill-defined		1763	847	91	47	33	16	1034	56	31	19	29	65	90	115	134	122	37	11		

ENGLAND.—SUPPLEMENTARY TABLE of the

[The principles upon which the Causes of Death are tabled have been explained in previous Annual Reports. It will be sufficient to state now that all Diseases are classified in the Tables of Causes of Death, pp. 146-149, under 116 heads; some of these heads, however, include groups of diseases which are very distinct from one another, but which either are fatal to only a few persons, or are often confounded with other diseases. The rule has been to refer the distinct diseases to heads under which the cases were so numerous, that the additional numbers

Class and Order of Diseases under which the Cases are entered.	CAUSES OF DEATH.	ALL AGES.	AGES OF MALES.																		
			Total under 1 Year.	1	2	3	4	Total under 5 Years.	5-	10-	15-	20-	25-	35-	45-	55-	65-	75-	85-	95 & upwards.	
Class I.																					
I.-1	Small-pox	1014	62	34	34	35	37	202	150	73	108	132	173	100	47	24	5	-	-	-	-
	Vaccinated - - -		435	128	115	89	114	881	386	121	108	216	231	184	30	10	1	-	-	-	-
	Chicken-pox	34	21	4	7	1	33	-	-	-	-	-	1	-	-	-	-	-	-	-	
4	Cynanche Maligna	44	3	5	3	2	6	19	11	3	-	3	2	2	-	2	1	-	1	-	
8	Relapsing Fever	25	-	1	1	1	1	4	4	4	-	2	1	0	3	1	-	-	-	-	
9	Erysipelas after Vaccination	7	7	-	-	-	-	7	-	-	-	-	-	-	-	-	-	-	-	-	
18	Rheumatism of Heart or Pericardium	547	-	-	-	4	4	8	43	62	76	54	106	67	56	40	25	9	1	-	
10	Malaria	2	2	-	-	-	-	2	-	-	-	-	-	-	-	-	-	-	-	-	
	Mumps	43	14	13	4	4	-	35	5	2	-	-	1	-	-	-	-	-	-	-	
	Erythema	10	10	-	-	-	-	10	-	-	-	-	-	-	-	-	-	-	-	-	
	Yellow Fever	1	-	-	-	-	-	-	-	-	-	-	1	-	-	-	-	-	-	-	
II.-1	Gonorrhoea	1	-	-	-	-	-	-	-	-	-	-	-	-	1	-	-	-	-	-	
Class II.																					
III.-2																					
3	Inanition of Infancy	443	440	3	-	-	-	443	-	-	-	-	-	-	-	-	-	-	-	-	
3	Rickets	95	29	39	17	2	4	88	6	1	-	-	-	-	-	-	-	-	-	-	
	Bronchocele	6	-	-	-	-	-	-	-	-	3	1	-	-	1	1	-	-	-	-	
	Cretinism	1	-	-	-	-	-	-	-	1	-	-	-	-	-	-	-	-	-	-	
IV.-2	Porriro	7	4	3	-	-	-	7	-	-	-	-	-	-	-	-	-	-	-	-	
	Scabies	4	1	-	-	-	-	1	-	-	-	-	1	-	-	1	1	-	-	-	
	Tapeworm	2	-	-	-	-	-	-	-	-	-	-	1	-	1	-	-	-	-	-	
	Hydatids	25	-	-	-	-	-	-	1	1	2	5	0	5	5	1	-	-	-	-	
Class II.																					
I.-2	Anæmia	150	56	16	1	3	1	77	3	2	1	3	6	15	14	14	19	2	1	-	
	Hydropericardium	62	6	1	2	2	1	11	1	2	1	-	3	6	13	9	11	3	2	-	
8	Melanosis	15	-	-	-	1	-	1	2	-	-	-	1	-	3	4	3	1	1	-	
	Fungus Hematodes	20	-	-	-	1	-	1	-	2	-	-	1	5	3	5	-	3	-	-	
	Sweep's Cancer	6	-	-	-	-	-	-	-	-	-	-	1	1	1	2	1	-	-	-	
	Lupus	24	-	-	-	-	-	-	-	-	-	-	-	1	5	5	7	4	1	1	
	Polypus	5	-	-	-	-	-	-	-	-	-	-	-	-	-	1	4	-	-	-	
6	Gangrena senilis	259	-	-	-	-	-	-	-	-	-	-	-	2	36	7	95	136	29	1	
	Bedsore	30	-	-	-	-	-	-	-	1	-	-	1	1	7	19	17	3	1	-	
II.-1	Adenitis	1	-	-	-	-	-	-	1	-	-	-	-	-	-	-	-	-	-	-	
	White Swelling	3	-	-	-	-	-	-	1	1	1	-	-	-	-	-	-	-	-	-	
	Psoas abscess	226	-	-	-	1	2	3	11	21	21	37	60	30	20	16	7	-	-	-	
2	Tubercular Peritonitis	105	11	6	11	4	3	35	16	19	9	11	6	4	2	1	3	-	-	-	
3	Hæmoptysis	1094	-	1	1	1	-	3	12	10	45	120	260	254	180	99	47	4	-	-	
	Pneumothorax	23	-	-	-	-	-	-	1	1	2	8	5	3	2	1	-	-	-	-	
Class III.																					
I.-1	Myelitis	125	3	3	0	4	1	17	11	7	9	12	22	17	11	10	8	1	-	-	
	Shaking Palsy	56	-	-	-	-	-	-	-	-	-	-	-	1	1	10	18	6	-	-	
4	Melancholy	39	-	-	-	-	-	-	-	-	-	1	1	4	11	9	10	3	-	-	
8	Neuralgia	10	-	-	-	-	-	-	1	1	-	1	3	3	4	4	2	-	-	-	
	Spinal Marrow Disease	91	1	-	-	1	1	3	3	2	-	2	12	13	17	24	10	6	-	-	
	Neurocephalus (Softening of the Brain)	1395	-	-	1	-	-	1	-	3	7	36	150	212	348	423	167	21	1	-	
	Ophthalmia	14	10	1	-	-	-	11	1	5	3	7	36	150	212	348	423	167	21	1	
	Otitis	45	9	3	2	3	1	17	9	2	1	4	6	4	3	1	1	-	-	-	
	Idiopathic Tetanus	12	-	-	-	1	-	1	2	3	-	1	2	-	3	1	-	-	-	-	
	Amarosis	1	-	-	-	-	-	-	-	-	-	-	1	-	-	-	-	-	-	-	
	Ovorrhoea	1	-	-	-	-	-	-	1	-	-	-	-	-	-	-	-	-	-	-	
	Catalepsy	1	-	-	-	-	-	-	-	-	-	-	-	-	1	-	-	-	-	-	

(continued at page 152.)

CAUSES OF DEATH at different Periods of Life, in the Year 1872.

would not materially interfere with the calculated proportions. Where it is desired, partial correction, however, can be made by means of the following Supplementary Table, containing the deaths from many distinct diseases, such as chicken-pox, mumps, &c. &c., which in the preceding Tables, have no separate classification, and also many of the deaths from various forms of disease (such as softening of the brain, *neerencephalus*, deaths from which are included under "Brain Disease, &c.") which in some cases are returned under other heads.

Class and Order in the Table of Diseases under which the Cases are entered.	CAUSES OF DEATH.	ALL AGES.	AGES OF FEMALES.																	
			Total under 1 Year.	1	2	3	4	Total under 5 Years.	5-	10-	15-	20-	25-	35-	45-	55-	65-	75-	85-	90 & upwards.
			Class I.																	
I.-1	Small-pox { Vaccinated -	874	50	23	31	44	63	211	128	77	120	87	127	72	86	11	5	-	-	-
	Chicken-pox { Not Vaccinated	1708	434	142	115	105	103	899	350	104	94	101	95	39	16	8	2	-	-	-
4	Cynanche Maligna	57	2	1	4	5	1	13	22	10	3	2	9	2	1	-	-	-	-	-
8	Relapsing Fever	38	-	2	3	4	-	9	8	2	1	3	4	2	3	5	-	1	-	-
9	Erysipelas after Vaccination	9	9	-	-	-	-	9	-	-	-	-	-	-	-	-	-	-	-	-
18	Rheumatism of Heart or Pericardium	592	-	-	-	2	3	5	53	65	60	45	69	51	58	46	37	7	1	-
19	Mumps	22	8	6	3	1	1	19	3	-	-	-	-	-	-	-	-	-	-	-
	Erythema	11	7	1	-	-	-	9	-	-	-	-	-	-	-	1	1	-	-	-
	Malignant Pustule	1	-	-	-	-	-	-	-	-	-	-	-	-	-	1	-	-	-	-
II.-1	Ulcer of Groin	1	-	1	-	-	-	1	-	-	-	-	-	-	-	-	-	-	-	-
III.-2	Inanition of Infancy	284	379	5	-	-	-	384	-	-	-	-	-	-	-	-	-	-	-	-
3	Rickets	66	23	28	6	3	2	62	2	1	1	-	-	-	-	-	-	-	-	-
	Bronchocele	24	-	-	-	-	-	-	1	2	1	1	2	11	2	3	1	-	-	-
	Cretinism	2	-	-	-	-	-	-	1	1	-	-	-	-	-	-	-	-	-	-
IV.-2	Porriço	2	2	-	-	-	-	2	-	-	-	-	-	-	-	-	-	-	-	-
	Tape Worm	3	-	1	-	-	1	2	-	1	-	-	-	-	-	-	-	-	-	-
	Hydatids	15	-	-	-	1	-	1	-	-	-	-	-	4	3	1	3	3	-	-
Class II.																				
I.-2	Anæmia	217	39	13	-	2	2	56	8	4	8	15	23	28	25	20	19	-	-	-
	Hydropericardium	70	10	2	1	1	2	16	2	3	2	3	8	9	5	11	7	4	-	-
3	Melanosis	16	-	-	1	1	-	2	-	-	-	1	-	2	2	4	3	2	-	-
	Fungus Hematodes	13	-	-	-	-	-	-	-	-	-	1	1	4	4	6	1	1	-	-
	Lupus	24	-	-	-	1	-	1	-	-	1	1	2	3	7	5	3	-	-	-
	Polypus	17	-	-	-	-	-	-	-	-	-	-	-	5	4	4	1	2	-	-
5	Gangrenæ senilis	240	-	-	-	-	-	-	-	-	-	-	-	-	-	-	17	73	115	62
	Bedsore	84	-	-	-	-	-	-	-	2	-	1	-	6	9	19	33	12	2	-
II.-1	Pæon abscess	157	1	-	1	-	1	3	12	8	12	15	44	20	18	11	8	3	-	-
2	Tubercular Peritonitis	86	8	9	1	-	2	20	14	11	11	9	10	5	2	3	1	-	-	-
3	Hæmoptysis	563	2	-	4	2	1	9	6	24	53	71	123	117	73	44	37	1	-	-
	Pneumothorax	6	-	-	-	-	-	-	-	-	2	1	1	-	-	1	1	-	-	-
Class III.																				
I.-1	Myelitis	130	7	7	1	5	3	23	11	16	9	8	23	15	13	6	5	1	-	-
3	Shaking Palsy	31	-	-	-	-	-	-	-	-	-	-	-	-	1	1	5	9	14	1
4	Fright	1	-	-	-	-	-	-	-	-	-	-	1	-	-	-	-	-	-	-
	Grief	3	-	-	-	-	-	-	-	-	-	-	1	-	-	-	-	-	-	-
	Rage	1	-	-	-	-	-	-	-	-	-	-	1	-	-	-	-	-	-	-
	Melancholy	41	-	-	-	-	-	-	-	-	-	1	5	4	8	10	10	3	-	-
6	Hysteria	27	-	-	-	-	-	-	2	5	5	6	5	2	2	-	-	-	-	-
8	Neuralgia	33	-	-	-	-	-	-	-	-	-	-	5	1	6	4	4	11	2	-
	Spinal Marrow Disease	77	-	-	1	1	-	2	3	3	1	2	4	23	17	11	8	5	-	-
	Neerencephalus (Softening of the Brain)	875	-	-	-	1	1	2	2	3	5	2	38	77	157	197	345	127	20	-
	Ophthalmia	16	11	1	-	1	-	13	1	-	-	1	-	-	-	-	1	-	-	-
	Ostitis	14	2	3	-	-	-	5	-	1	2	1	3	1	-	-	1	-	-	-
	Idiopathic Tetanus	9	-	-	-	2	-	2	-	1	-	2	1	2	1	-	-	-	-	-
	Amraurosis	1	-	-	-	-	-	-	-	-	-	-	-	1	-	-	-	-	-	-
	Catalepsy	1	-	-	-	-	-	-	-	-	-	-	1	-	-	-	-	-	-	-
	Fright (Children)	2	-	-	-	-	-	-	2	-	-	-	-	-	-	-	-	-	-	-
	" (by Lightning)	1	-	-	-	-	1	1	-	-	-	-	-	-	-	-	-	-	-	-
II.-1	Carditis	35	-	-	-	-	-	2	4	5	-	5	6	5	3	3	4	-	-	-
	Endocarditis	70	-	-	-	2	-	2	4	9	5	8	8	12	9	6	7	1	-	-
3	Angina Pectoris	140	-	-	-	-	-	-	-	-	3	2	11	22	23	25	24	18	2	-
	Syncope	471	-	-	1	-	-	1	7	3	6	15	63	54	63	76	92	77	14	-
	Hypertrophy of Heart	186	-	-	-	-	-	-	2	10	6	7	11	16	25	41	44	20	3	-
	Phlebitis	39	-	-	-	1	-	1	1	2	2	4	2	4	6	8	4	1	-	-
	Piles	5	-	-	-	-	-	-	-	-	-	-	2	-	-	-	1	1	1	-
	Embolism	79	1	-	-	-	-	1	1	2	2	5	16	15	17	11	4	5	-	-
	Varicose Veins	2	-	-	-	-	-	-	-	-	-	-	-	1	1	-	-	-	-	-

(continued at page 153.)

of Death at different Periods of Life, in the Year 1872—continued.

Class and Order of Diseases under which the Cases are entered.	CAUSES OF DEATH.	ALL AGES.	AGES OF FEMALES.																		
			Total under 1 Year.	1	2	3	4	Total under 5 Years.	5-	10-	15-	20-	25-	35-	45-	55-	65-	75-	85-	90 & upwards.	
Class III.—cont.																					
III.—1	Edema Glottidis	17	6	2	1	3	—	12	1	—	—	—	2	2	—	—	—	—	—	—	—
	Laryngismus Stridulus	154	100	41	3	6	4	154	—	—	—	—	—	—	—	—	—	—	—	—	—
3	Empyema	39	—	3	1	2	1	7	2	2	2	5	6	7	3	4	—	1	—	—	—
5	Empysema	146	—	—	—	—	—	—	1	1	—	—	2	8	15	17	41	44	16	1	—
6	Epistaxis	21	2	4	—	1	—	7	2	2	1	1	1	1	1	5	4	1	—	—	—
	Congestion of Lungs	1361	452	165	65	29	21	732	29	14	20	36	55	50	65	105	133	117	14	1	—
	Pulmonary Apoplexy	42	1	—	—	1	—	2	—	—	2	—	5	6	11	9	5	2	—	—	—
IV.—2	Stomatitis	88	56	16	2	2	1	77	—	1	—	1	—	2	—	1	5	1	—	—	—
	Glossitis	1	—	—	1	—	—	1	—	—	—	—	—	—	—	—	—	—	—	—	—
	Pharyngitis	8	3	—	—	—	—	3	2	1	—	—	—	1	—	—	—	1	—	—	—
	Esophagitis	1	—	—	—	—	—	—	—	—	—	—	—	—	—	1	—	—	—	—	—
5	Perforation of Intestines	113	—	—	1	—	—	1	2	4	12	13	15	23	13	16	12	2	—	—	—
8	Congenital Hernia	3	3	—	—	—	—	3	—	—	—	—	—	—	—	—	—	—	—	—	—
	Femoral Hernia	84	—	—	—	—	—	—	—	—	—	—	3	9	17	14	21	18	2	—	—
	Inguinal Hernia	23	—	—	—	—	—	—	—	—	—	—	1	5	6	8	2	—	—	—	—
	Umbilical Hernia	85	6	—	—	—	—	6	—	—	—	—	1	7	18	20	20	7	—	—	—
	Hernia (Operation registered)*	92	—	—	—	—	—	—	—	—	—	—	1	3	10	24	22	21	9	2	—
7	Obstruction of Bowels	525	47	3	5	1	4	60	9	9	9	14	32	47	72	98	105	59	12	—	—
11	Dyspepsia	100	8	2	1	1	—	12	—	1	1	2	3	2	11	30	27	16	3	—	—
	Pyrosis	5	—	—	—	—	—	—	—	—	—	—	—	—	—	1	2	—	—	—	—
	Hæmatemesis (vomiting of blood)	182	—	—	—	1	—	1	3	2	3	1	12	25	22	30	20	11	3	—	—
	Melæna	62	14	1	1	—	—	16	1	—	—	2	3	8	9	8	3	2	—	—	—
14	Gallstone	50	—	—	—	—	—	—	—	—	—	1	—	7	3	13	10	8	8	—	—
15	Cirrhosis	572	1	—	—	—	—	1	—	—	—	1	41	99	163	140	101	26	—	—	—
V.—5	Gravel	1	—	—	—	—	—	—	—	—	—	—	—	1	—	—	—	—	—	—	—
6	Catarrh of Bladder	23	—	—	—	—	—	—	—	—	—	—	—	2	5	5	6	8	2	—	—
7	Bladder Disease	61	—	—	—	—	—	—	3	1	2	4	11	7	11	12	8	2	—	—	—
	Diuresis	2	—	—	—	—	—	—	—	—	—	—	—	—	1	—	—	—	—	—	—
	Hæmaturia	15	—	—	—	—	—	—	2	—	—	—	3	1	—	—	3	3	—	—	—
	Uremia	77	—	—	1	—	—	1	2	4	3	18	14	16	10	5	4	—	—	—	—
	Addison's Disease	29	—	—	—	—	—	—	1	—	2	4	4	9	6	2	1	—	—	—	—
VI.—2	Hysteritis	50	—	—	—	—	—	—	3	3	21	16	6	1	—	—	—	—	—	—	—
	Pelvic Abscess	37	—	—	—	—	—	—	1	9	17	13	6	7	3	1	—	—	—	—	—
	Ovariectomy	46	—	—	—	—	—	—	—	1	3	8	14	16	4	—	—	—	—	—	—
VII.—1	Ostitis	1	—	—	—	—	—	—	1	—	—	—	—	—	—	—	—	—	—	—	—
	Periostitis	9	—	—	—	—	—	—	2	5	—	—	—	—	1	—	—	—	1	—	—
2	Exostosis	1	—	—	—	—	—	—	—	—	1	—	—	—	—	—	—	—	—	—	—
	Fragilitas Ossium	1	—	—	—	—	—	—	—	—	—	—	—	—	—	—	—	—	—	—	—
	Mollities Ossium	3	—	—	—	—	—	—	—	—	—	—	1	—	—	—	—	—	—	—	—
	Caries	112	4	3	2	8	2	19	8	13	12	7	10	16	5	9	6	7	—	—	—
	Necrosis	60	1	4	—	1	3	9	1	4	2	3	7	2	11	7	2	2	—	—	—
VIII.—1	Whitlow	3	—	—	1	—	—	1	—	—	—	—	—	—	—	—	—	1	—	—	—
	Pyæmia	149	17	4	4	8	4	37	10	6	4	10	30	19	16	9	8	—	—	—	—
3	Eczema	78	45	11	—	1	—	58	1	—	—	—	—	—	1	2	7	3	1	—	—
	Ecthyma	3	2	—	—	—	—	2	—	—	1	—	—	—	—	—	—	—	—	—	—
	Herpes	3	—	—	—	—	—	—	—	—	—	—	—	—	1	—	—	—	—	—	—
	Pemphigus	27	19	3	—	—	—	22	—	—	—	—	—	—	2	—	—	—	—	—	—
	Impetigo	5	4	—	—	1	—	5	—	—	—	—	—	—	—	—	—	—	—	—	—
	Ithyosis	1	—	—	—	—	—	—	—	—	—	—	—	—	1	—	—	—	—	—	—
	Pachiasis	10	5	—	—	—	—	5	—	—	—	—	—	—	—	—	—	—	—	—	—
	Lepra	6	1	—	—	—	—	1	—	—	—	—	—	—	—	—	—	—	—	—	—
	Elephantiasis	9	—	—	—	—	—	—	—	—	—	—	—	—	—	—	—	—	—	—	—
	Rupia	2	—	1	—	—	—	1	—	—	—	—	—	—	2	4	1	1	—	—	—
Class IV.																					
I.—4	Anus imperforatus	56	56	—	—	—	—	56	—	—	—	—	—	—	—	—	—	—	—	—	—
	Cleft Palate	27	27	—	—	—	—	27	—	—	—	—	—	—	—	—	—	—	—	—	—
II.—1	Menorrhagia	56	—	—	—	—	—	—	—	—	—	1	2	7	15	28	—	—	—	—	—
	Chlorosis	14	—	—	—	—	—	—	—	—	—	—	4	6	2	2	—	—	—	—	—
2	Miscarriage	66	—	—	—	—	—	—	—	—	—	—	1	9	29	34	8	—	—	—	—
	Abortion	70	—	—	—	—	—	—	—	—	—	—	—	10	30	39	1	—	—	—	—
	Puerperal Mania	95	—	—	—	—	—	—	—	—	—	—	4	28	51	12	—	—	—	—	—
	Pnègmasia Dolens	73	—	—	—	—	—	—	—	—	—	—	1	12	32	36	2	—	—	—	—
	Cæsarian Operation	3	—	—	—	—	—	—	—	—	—	—	—	—	—	—	—	—	—	—	—
	Extra-uterine Fœtation	3	—	—	—	—	—	—	—	—	—	—	—	—	—	—	—	—	—	—	—
	Retention of Placenta	57	—	—	—	—	—	—	—	—	—	—	—	—	—	—	—	—	—	—	—
	Breast Abscess	6	—	—	—	—	—	—	—	—	—	—	—	—	—	—	—	—	—	—	—
	Flooding	575	—	—	—	—	—	—	—	—	—	—	—	—	—	—	—	—	—	—	—
	Deformed Pelvis	9	—	—	—	—	—	—	—	—	—	—	—	—	—	—	—	—	—	—	—
	Puerperal Convulsions	436	—	—	—	—	—	—	—	—	—	—	—	—	—	—	—	—	—	—	—
	Placenta Prævia	166	—	—	—	—	—	—	—	—	—	—	—	—	—	—	—	—	—	—	—
	Rupture of Uterus	30	—	—	—	—	—	—	—	—	—	—	—	—	—	—	—	—	—	—	—
N. S.	Abscess, Tumor	310	88	16																	

LONDON.—CAUSES OF DEATH at different Periods of Life in the Year 1872—MALES.

Class.	CAUSES OF DEATH.	MALES.																		
		ALL AGES.	AGES AT DEATH.																	
			Total under 1 Year.	1	2	3	4	Total under 5 Years.	5-	10-	15-	20-	25-	35-	45-	55-	65-	75-	85-	90 & upwards.
	ALL CAUSES - - -	36,592	10,137	8370	1410	770	543	16,230	1148	544	772	1096	9524	8101	3318	3132	2796	1530	229	12
	SPECIFIED CAUSES -	36,473	10,067	8365	1410	770	543	16,164	1145	543	771	1095	9321	8096	3311	3127	2788	1517	226	12
	(CLASSES.)																			
I.	ZYMOTIC DISEASES -	8013	3027	1403	652	375	285	5723	523	122	144	212	351	290	222	179	145	60	13	-
II.	CONSTITUTIONAL " -	7397	871	469	204	112	80	1736	191	120	305	508	1224	1199	1053	936	296	86	11	2
III.	LOCAL " -	15,588	3519	1181	482	235	140	5557	312	172	224	274	835	1396	1805	2060	1972	843	113	2
IV.	DEVELOPMENTAL " -	3694	2351	238	42	9	6	2960	14	3	3	1	4	2	10	58	226	435	147	8
V.	VIOLENT DEATHS -	1786	299	54	50	39	30	472	105	96	95	100	207	209	221	158	75	58	10	-
	(ORDERS.)																			
I.	1. Miasmatic Diseases -	7,264	2567	1360	626	374	285	5212	521	153	142	201	308	228	164	141	127	56	12	-
	2. ENTHERIC " -	504	186	12	-	-	-	198	-	-	-	7	13	23	24	13	3	-	-	-
	3. DIETIC " -	335	181	25	6	1	1	214	2	-	2	3	22	36	30	20	5	1	-	-
	4. PARASITIC " -	110	93	6	-	-	-	99	-	-	-	1	3	3	4	-	-	-	-	-
II.	1. DIATHETIC " -	910	31	8	8	8	4	29	8	6	8	10	26	31	188	246	188	79	9	2
	2. TUBERCULAR " -	6487	840	461	196	104	76	1677	183	114	297	498	1198	1118	865	420	198	7	2	-
III.	1. DISEASES OF NERVOUS SYSTEM -	4259	1313	282	120	73	60	1848	112	33	43	47	167	516	369	596	532	232	53	1
	2. " ORGANS OF CIRCULATION -	1906	13	6	3	2	3	27	37	45	72	61	213	310	346	260	329	60	19	-
	3. " RESPIRATORY ORGANS -	6821	1359	853	331	139	70	3332	91	25	31	79	244	423	641	757	755	354	63	1
	4. " DIGESTIVE ORGANS -	1446	215	26	12	7	8	268	28	22	34	37	98	174	237	238	136	66	9	-
	5. " URINARY ORGANS -	850	7	5	5	9	5	29	10	13	18	35	86	144	164	154	119	71	7	-
	6. " ORGANS OF GENERATION -	10	-	-	-	-	-	-	-	-	-	-	1	3	2	1	1	2	-	-
	7. " ORGANS OF LOCOMOTION -	197	3	2	1	4	2	12	31	30	23	12	16	19	13	24	11	5	1	-
	8. " INTEGUMENTARY SYSTEM -	99	29	9	-	1	2	41	3	1	3	3	10	7	13	6	7	3	-	-
IV.	1. CONGENITAL MALFORMATIONS AND DEV. DISEASES OF CHILDREN	1202	1028	183	17	1	-	1199	2	-	-	1	-	-	-	-	-	-	-	-
	2. DEV. DISEASES, ADULTS	-	-	-	-	-	-	-	-	-	-	-	-	-	-	-	-	-	-	-
	3. " OLD PEOPLE	845	-	-	-	-	-	-	-	-	-	-	-	-	-	-	263	485	147	8
	4. DISEASES OF NUTRITION	1647	1323	105	25	8	6	1467	12	3	3	-	4	2	10	58	88	-	-	-
V.	1. ACCIDENT OR NEGLIGENCE -	1507	261	52	48	37	30	428	105	92	91	79	171	164	168	113	53	31	20	-
	2. HOMICIDE -	65	35	1	1	1	-	39	1	2	1	3	8	6	4	1	-	-	-	-
	3. SUICIDE -	196	-	-	-	-	-	-	1	3	16	24	37	48	40	20	7	-	-	-
	4. EXECUTION -	1	-	-	-	-	-	-	-	-	-	1	-	-	-	-	-	-	-	-
	VIOLENT DEATHS NOT CLASSED -	17	2	1	1	1	-	5	1	1	-	2	3	2	1	2	-	-	-	-
	SUDDEN DEATHS, CAUSE UN- ASCERTAINED -	18	6	1	-	-	-	7	-	-	-	-	1	1	1	2	4	1	1	-
	CAUSES NOT SPECIFIED -	96	64	4	-	-	1	89	3	1	1	1	2	4	6	3	4	2	-	-

(continued at page 156.)

* See page 144, note *.

LONDON.—CAUSES of DEATH at different Periods of Life in the Year 1872—FEMALES.

Class.	CAUSES OF DEATH.	FEMALES.																		
		ALL AGES.	AGES AT DEATH.																	
			Total under 1 Year.	1	2	3	4	Total under 5 Years.	5-10	10-15	15-20	20-25	25-35	35-45	45-55	55-65	65-75	75-85	85-95	95 & upwards.
	ALL CAUSES - - -	34,763	8608	9037	1411	855	514	14,440	1069	479	723	1036	2494	2705	2624	2950	3280	2308	616	39
	SPECIFIED CAUSES - -	34,636	8531	9054	1410	853	514	14,362	1067	477	722	1035	2487	2703	2614	2949	3274	2299	615	39
	(CLASSES.)																			
I.	ZYMOTIC DISEASES -	8079	2533	1329	712	485	304	5663	532	156	202	250	413	369	160	158	163	94	26	3
II.	CONSTITUTIONAL " -	6668	681	567	170	95	62	1375	166	139	290	483	1122	1152	809	620	343	137	25	-
III.	LOCAL " -	14809	2732	1060	454	237	129	4612	301	169	300	253	785	1115	1569	2008	2324	1232	224	7
IV.	DEVELOPMENTAL " -	4265	2000	204	44	16	5	2329	4	4	8	46	120	110	28	83	410	771	323	27
V.	VIOLENT DEATHS -	815	285	34	30	20	14	588	44	9	22	21	47	57	58	71	89	45	17	2
	(ORDERS.)																			
I.	1. MIASMATIC DISEASES -	7518	2404	1505	704	485	502	3200	351	134	199	226	389	242	139	140	146	94	26	3
	2. ENTHETIC " -	267	161	10	5	-	-	176	-	-	2	3	13	7	4	2	-	-	-	-
	3. DIETIC " -	278	197	12	3	-	2	214	1	2	1	1	9	19	16	8	7	-	-	-
	4. PARASITIC " -	79	71	2	-	-	-	73	-	-	-	-	3	1	1	2	-	-	-	-
II.	1. DIATHETIC " -	1636	16	19	2	5	4	46	6	4	2	10	88	271	338	482	275	129	25	-
	2. TUBERCULAR " -	5042	665	348	168	90	58	1329	169	135	288	475	1034	881	471	188	73	8	-	-
III.	1. DISEASES OF NERVOUS SYSTEM -	3875	1032	241	107	66	45	1511	87	35	41	46	140	210	332	461	585	346	59	2
	2. " ORGANS OF CIRCULATION -	1910	10	3	4	3	3	23	39	56	50	43	163	244	500	395	407	164	20	1
	3. " RESPIRATORY ORGANS -	6505	1497	784	323	148	65	2817	110	23	37	64	194	282	461	707	975	584	125	4
	4. " DIGESTIVE ORGANS -	1656	134	15	11	7	5	172	28	21	89	47	154	242	237	301	253	123	15	-
	5. " URINARY ORGANS -	503	2	3	3	2	4	14	12	9	23	29	67	92	99	90	50	20	3	-
	6. " ORGANS OF GENERATION -	241	-	-	-	-	-	-	1	-	2	9	43	45	71	32	30	7	1	-
	7. " ORGANS OF LOCOMOTION -	152	8	9	3	8	5	33	18	20	7	8	12	13	11	15	9	6	-	-
	8. " INTEGUMENTARY SYSTEM -	102	29	5	3	3	2	42	6	3	1	2	12	7	8	7	10	3	1	-
IV.	1. CONGENITAL MALFORMATIONS AND DEV. DISEASES OF CHILDREN	1010	831	138	19	1	-	1009	-	1	-	-	-	-	-	-	-	-	-	-
	2. DEV. DISEASES, ADULTS	273	-	-	-	-	-	-	-	-	7	44	114	108	5	-	-	-	-	-
	3. " OLD PEOPLE	1432	-	-	-	-	-	-	-	-	-	-	-	-	-	-	311	771	323	27
	4. DISEASES OF NUTRITION	1550	1169	106	35	15	5	1329	4	3	1	2	6	7	23	85	69	-	-	-
V.	1. ACCIDENT OR NEGLIGENCE -	672	245	33	30	17	14	339	41	9	20	11	24	38	40	58	31	43	16	2
	2. HOMICIDE -	64	38	1	-	3	-	42	3	-	-	3	3	7	3	-	2	1	-	-
	3. SUICIDE -	74	-	-	-	-	-	-	-	-	2	7	20	12	15	13	5	-	-	-
	4. EXECUTION -	-	-	-	-	-	-	-	-	-	-	-	-	-	-	-	-	-	-	-
	VIOLENT DEATHS NOT CLASSED -	5	2	-	-	-	-	2	-	-	-	-	-	-	-	-	1	1	1	-
	SUDDEN DEATHS, CAUSE UN-ASCERTAINED -	13	-	-	-	-	-	-	-	-	-	1	2	1	3	2	1	3	-	-
	CAUSES NOT SPECIFIED -	114	72	3	1	2	-	78	2	2	1	-	3	1	7	6	5	6	1	-

(continued at page 157.)

* See page 144, note *.

LONDON.—CAUSES OF DEATH at different Periods of Life in the Year 1872—MALES—continued.

Class.	CAUSES OF DEATH.	MALES.																				
		ALL AGES.	AGES AT DEATH.																			
			Total under 1 Year.	1	2	3	4	Total under 5 Years.	5-	10-	15-	20-	25-	35-	45-	55-	65-	75-	85-	90 & upwards.		
I.	ORDER 1.																					
	1 Small-pox	223	138	52	53	51	42	316	158	53	60	90	140	79	38	0	2	1	-	-	-	
	2 Measles	846	187	356	142	60	33	788	56	1	1	-	-	-	-	-	-	-	-	-	-	
	3 Scarlet Fever (Scarlatina)	480	26	69	82	87	62	336	104	22	5	5	15	2	1	-	-	-	-	-	-	
	4 Diphtheria	129	11	16	14	20	20	81	32	4	1	2	4	3	-	-	-	-	-	-	-	
	5 Quinsy	8	-	-	-	-	-	-	-	-	-	1	3	-	1	-	-	-	-	-	-	
	6 Croup	314	46	81	61	52	31	271	43	-	-	-	-	-	-	-	-	-	-	-	-	
	7 Whooping-cough	1507	617	496	290	90	58	1467	39	-	-	-	-	-	-	-	-	-	-	-	-	
	8 Typhus Fever	81	-	-	1	3	3	-	7	15	6	4	12	6	11	8	8	4	-	-	-	
	9 Enteric or Typhoid Fever	360	13	15	14	11	18	71	44	23	33	48	43	87	22	23	9	2	-	-	-	
	10 Simple Continued Fever	149	10	14	15	8	13	69	17	6	5	6	16	7	10	17	9	1	1	1	1	
	9 Erysipelas	208	62	8	2	-	1	73	-	3	1	1	16	23	33	25	24	9	-	-	-	
	10 Puerperal Fever (Metria)	-	-	-	-	-	-	-	-	-	-	-	-	-	-	-	-	-	-	-	-	
	11 Carbuncle	23	-	-	-	-	-	-	-	-	2	1	3	3	3	3	3	5	-	-	-	
	12 Influenza	-	5	9	1	-	-	-	3	2	-	-	-	-	-	-	-	-	-	-	-	
	13 Sycophony	61	13	1	1	-	-	15	-	-	2	6	12	5	5	5	5	5	5	5	5	
	14 Diarrhea	1313	1385	232	29	9	5	1650	11	6	4	3	6	7	19	25	46	30	8	-	-	
	15 Cholera	103	52	17	4	3	-	76	2	1	-	-	2	5	1	8	6	2	-	-	-	
	16 Ague	5	-	-	-	-	-	-	-	-	-	1	2	-	-	-	-	-	-	-	-	
17 Remittent Fever	7	-	-	-	-	-	-	-	-	-	-	-	-	-	-	-	-	-	-	-		
18 Rheumatism	241	-	-	-	-	2	13	24	20	27	55	37	24	18	13	6	2	-	-	-		
19 Other Zymotic Diseases	8	5	1	-	-	-	6	2	-	-	-	-	-	-	-	-	-	-	-	-		
II.	ORDER 2.																					
	1 Syphilis	229	156	12	-	-	-	198	-	-	4	11	9	4	3	-	-	-	-	-	-	
	2 Stricture of Urethra	71	-	-	-	-	-	-	-	-	2	7	12	19	15	13	3	-	-	-	-	
	3 Hydrophobia	1	-	-	-	-	-	-	-	-	-	-	-	1	-	-	-	-	-	-	-	
4 Glanders	3	-	-	-	-	-	-	-	-	1	-	2	-	-	-	-	-	-	-	-		
III.	ORDER 3.																					
	1 Privation	11	-	-	-	-	-	-	1	-	-	-	1	2	4	2	1	-	-	-	-	
	2 Want of Breast-milk	170	169	1	-	-	-	170	-	-	-	-	-	-	-	-	-	-	-	-	-	
	3 Purpura and Scurvy	58	12	24	6	1	1	44	1	-	1	3	2	1	3	3	-	-	-	-	-	
4 Alcoholism	71	-	-	-	-	-	-	-	-	1	2	15	26	16	9	1	1	-	-	-		
5 Del. Trem.	25	-	-	-	-	-	-	-	-	1	-	3	6	9	6	-	-	-	-	-		
ORDER 4.	1 Thrush	97	93	4	-	-	-	97	-	-	-	-	-	-	-	-	-	-	-	-	-	
	2 Worms, &c.	13	-	2	-	-	-	2	-	-	1	3	3	4	-	-	-	-	-	-	-	
ORDER 1.	1 Gout	92	-	-	-	-	-	-	-	-	-	1	5	17	31	28	13	-	-	-	-	
	2 Dropsy	217	25	7	5	4	2	43	6	5	6	2	7	23	39	42	39	13	1	1	1	
	3 Cancer	506	-	-	-	3	1	4	2	1	2	8	18	51	157	156	98	27	2	-	-	
	4 Cancerum Oris (Noma)	6	2	-	3	1	-	6	-	-	-	-	-	-	-	-	-	-	-	-	-	
	5 Mortification	89	4	1	-	-	1	6	-	-	-	-	-	2	4	17	23	28	6	1	-	
ORDER 2.	1 Scorfula	220	73	27	16	9	9	134	21	15	14	7	10	6	7	-	-	-	-	-	-	
	2 Tabes Mesenterica	667	377	151	56	25	8	617	30	13	1	2	2	-	-	-	-	-	-	-	-	
	3 Pithiasis	4844	110	79	36	25	12	262	69	76	275	488	1182	1108	357	410	108	7	2	-	-	
	4 Hydrocephalus	756	280	204	88	45	47	664	63	10	7	1	4	4	2	1	-	-	-	-	-	
ORDER 1.	1 Cephalitis	496	123	71	48	36	27	308	60	14	15	7	21	27	18	12	14	-	-	-	-	
	2 Apoplexy	961	59	14	10	8	8	90	7	4	5	12	46	119	168	232	168	96	11	-	-	
	3 Paralysis	732	-	-	2	-	2	4	4	8	5	4	43	78	90	153	224	109	12	1	1	
	4 Insanity	87	-	-	-	-	-	-	-	-	-	-	4	12	4	3	10	2	1	1	1	
	5 Chorea	2	-	-	-	-	-	-	-	-	-	-	-	-	-	-	-	-	-	-	-	
	6 Epilepsy	174	1	7	3	2	-	13	4	6	10	14	27	31	23	13	13	-	-	-	-	
	7 Convulsions	1424	1124	183	69	29	9	1396	21	1	1	-	-	-	-	2	2	-	-	-	-	
	8 Brain Disease, &c.	433	12	7	7	4	37	15	5	7	10	27	56	66	86	87	32	3	-	-	-	
ORDER 2.	1 Pericarditis	71	2	1	2	2	1	8	7	5	14	6	8	5	6	6	3	1	-	-	-	
	2 Aneurism	139	-	-	-	-	-	-	-	-	1	1	33	43	26	15	7	1	-	-	-	
	3 Heart Disease, &c.	1626	11	5	1	-	2	19	50	43	57	54	170	312	304	329	317	91	19	-	-	
ORDER 3.	1 Laryngitis	259	94	59	17	9	15	192	12	4	2	3	7	18	8	6	2	-	-	-	-	
	2 Bronchitis	8141	1675	414	139	57	22	1710	31	6	7	11	57	136	339	513	580	387	30	1	-	
	3 Pleurisy	124	1	2	3	1	-	7	4	1	3	10	20	25	16	21	13	5	3	-	-	
	4 Pneumonia	2075	641	341	156	68	32	1258	39	12	10	44	135	161	194	117	93	31	3	-	-	
	5 Asthma	203	-	-	-	-	-	-	-	-	-	-	5	2	42	56	56	14	-	-	-	
	6 Lung Disease, &c.	419	125	37	16	4	3	185	5	2	3	6	29	51	41	40	33	17	8	-	-	
ORDER 4.	1 Gastritis	39	6	1	1	1	1	10	3	1	2	-	6	2	7	2	4	2	-	-	-	
	2 Enteritis	117	47	11	8	1	1	68	4	5	4	5	2	5	8	8	6	3	3	-	-	
	3 Peritonitis	101	12	3	-	-	3	13	10	5	6	16	12	6	5	9	10	1	2	-	-	
	4 Ascites	87	-	3	1	-	-	4	1	-	-	-	2	6	5	6	10	1	2	-	-	
	5 Ulceration of Intestines	74	5	1	-	-	1	7	3	-	1	5	5	8	15	12	14	3	-	-	-	
	6 Hernia	87	9	2	-	-	1	12	-	-	2	4	3	8	10	16	19	4	2	-	-	
	7 Ileus	89	19	2	-	-	1	22	2	1	4	-	4	12	11	9	5	11	-	-	-	
	8 Intussusception	32	13	1	-	1	-	15	1	1	1	2	1	5	1	4	1	1	1	-	-	
	9 Stricture of Intestines	26	-	-	-	-	-	-	-	-	-	-	1	1	6	4	5	4	1	-	-	
	10 Fistula	30	-	-	-	-	-	-	-	-	-	-	-	-	-	-	-	-	-	-	-	
	11 Stomach Disease, &c.	151	25	1	-	1	-	28	2	1	3	3	6	13	27	34	26	15	1	-	-	
	12 Pancreas Disease, &c.	1	-	-	-	-	-	-	-	-	-	-	-	-	-	-	-	-	-	-	-	
	13 Hepatitis	89	1	-	-	1	-	2	1	2	2	10	15	18	22	11	6	-	-	-	-	
	14 Jaundice	122	66	-	1	1	-	68	1	-	2	-	1	11	12	16	8	1	1	-	-	
15 Liver Disease, &c.	496	11	1	1	-	1	14	1	3	3	10	43	82	115	119	53	12	-	-	-		
16 Spleen Disease, &c.	5																					

LONDON.—CAUSES of DEATH at different Periods of Life in the Year 1872—MALES—continued.

Class.	CAUSES OF DEATH.	ALL AGES.	MALES.																	
			AGES AT DEATH.																	
			Total under 1 Year.	1	2	3	4	Total under 5 Years.	5-10	10-15	15-20	20-25	25-35	35-45	45-55	55-65	65-75	75-85	85-95	95 & upwards.
III. cont.	ORDER 6.																			
	1 Nephritis - - -	57	1	1	2	1	5	8	3	2	1	4	6	13	7	6	4	3	-	
	2 Ischuria - - -	10	-	-	-	-	-	-	-	1	1	1	1	1	1	3	1	-		
	3 Bright's Disease (Nephria)	407	1	-	2	4	2	9	4	6	10	16	46	97	90	80	40	8	1	
	4 Diabetes - - -	64	-	-	-	-	-	-	1	1	1	3	12	29	17	14	2	4	-	
	5 Calculus (Stone) - -	34	-	1	-	1	-	2	1	1	1	1	1	6	6	9	6	-	-	
	6 Cystitis - - -	48	-	-	-	-	-	-	-	1	-	1	5	6	11	4	15	4	-	
	7 Kidney Disease, &c.	230	3	1	1	3	-	10	1	2	4	10	19	18	37	35	37	34	2	
	ORDER 6.																			
	1 Ovarian Dropsy - -	-	-	-	-	-	-	-	-	-	-	-	-	-	-	-	-	-	-	-
2 Uterus Disease, &c.	10	-	-	-	-	-	-	-	-	-	-	1	3	2	1	1	2	-		
ORDER 7.																				
1 Synovitis (Arthritis) -	8	-	-	-	1	-	1	-	1	-	-	-	2	3	-	1	-	-		
2 Joint Disease, &c. -	159	3	2	1	3	2	11	31	29	23	12	15	17	10	24	10	5	1		
ORDER 8.																				
1 Phlegmon - - -	48	4	3	-	-	2	9	3	1	3	3	9	6	10	1	2	1	-		
2 Ulcer - - -	18	3	1	-	-	-	4	-	-	-	-	1	1	1	4	4	3	-		
3 Skin Disease, &c. -	33	22	5	-	1	-	28	-	-	-	-	-	-	2	1	1	1	-		
IV.	ORDER 1.																			
	1 Premature Birth - - -	650	650	-	-	-	650	-	-	-	-	-	-	-	-	-	-	-	-	
	2 Cyanosis - - -	62	63	1	-	1	65	2	-	-	1	-	-	-	-	-	-	-	-	
	3 Spina Bifida - - -	88	32	-	-	-	32	-	-	-	-	-	-	-	-	-	-	-	-	
	4 Other Malformations -	48	48	-	-	-	48	-	-	-	-	-	-	-	-	-	-	-	-	
	5 Teething - - -	404	255	152	17	-	404	-	-	-	-	-	-	-	-	-	-	-	-	
	ORDER 2.																			
	1 Paramenia - - -	-	-	-	-	-	-	-	-	-	-	-	-	-	-	-	-	-	-	-
	2 Childbirth - - -	-	-	-	-	-	-	-	-	-	-	-	-	-	-	-	-	-	-	-
	ORDER 3.																			
1 Old Age - - -	845	-	-	-	-	-	-	-	-	-	-	-	-	-	205	683	147	8	-	
ORDER 4.																				
1 Atrophy and Debility -	1647	1323	105	25	8	6	1467	12	3	3	-	4	2	10	58	88	-	-	-	
V.	ORDER 1. (ACCIDENT OR NEGLIGENCE.)																			
	1 Fractures and Contusions	698	10	17	14	10	65	47	37	26	33	98	98	114	86	45	23	9	-	
	2 Gunshot Wounds - -	2	-	-	-	-	2	-	-	1	-	-	-	-	-	-	-	-	-	
	3 Cut, Stab - - -	15	-	-	1	1	3	1	1	4	1	2	2	2	3	1	1	1	-	
	4 Burns and Scalds - -	137	9	26	25	17	19	89	15	1	4	4	5	6	2	3	2	3	1	
	5 Poison - - -	25	1	2	1	2	6	6	-	-	2	1	4	8	2	1	-	-	-	
	6 Drowning - - -	294	1	-	1	3	3	8	36	50	36	32	57	55	34	12	3	1	-	
	7 Suffocation - - -	263	217	3	3	-	3	228	5	-	2	1	5	6	10	2	3	3	-	
	8 Otherwise - - -	74	23	2	3	-	2	30	1	2	8	4	3	13	8	5	-	-	-	
	ORDER 3. (HOMICIDE.)																			
1 Murder and Manslaughter	65	36	1	1	1	-	39	1	2	1	3	8	6	4	1	-	-	-	-	
ORDER 4. (SUICIDE.)																				
1 Gunshot Wounds - -	17	-	-	-	-	-	-	-	-	-	3	2	3	5	1	3	-	-	-	
2 Cut, Stab - - -	52	-	-	-	-	-	-	-	-	-	10	10	10	17	3	4	3	-		
3 Poison - - -	28	-	-	-	-	-	-	-	-	-	2	3	7	5	8	3	1	-		
4 Drowning - - -	35	-	-	-	-	-	-	-	1	3	4	4	5	11	5	2	-	-		
5 Hanging - - -	50	-	-	-	-	-	7	-	-	-	5	3	8	7	16	3	2	-		
6 Otherwise - - -	14	-	-	-	-	-	-	-	-	-	2	2	4	3	2	-	-	-		
ORDER 5. (EXECUTION.)																				
1 Hanging - - -	1	-	-	-	-	-	-	-	-	-	-	1	-	-	-	-	-	-	-	
Other Violent Deaths (not classed.)																				
	17	2	1	1	1	-	5	1	1	-	2	3	2	1	2	-	-	-	-	
Sudden Deaths (Cause unascertained)																				
	18	6	1	-	-	-	7	-	-	-	-	1	1	1	2	4	1	1	-	
Causes not specified or ill-defined																				
	96	64	4	-	-	1	69	3	1	1	1	2	4	6	3	4	2	-	-	

LONDON.—CAUSES of DEATH at different Periods of Life in the Year 1872—FEMALES—continued.

Class.	CAUSES OF DEATH.	ALL AGES.	FEMALES.																			
			Total under 1 Year.	AGES AT DEATH.										Total under 5 Years.	95 & upwards.							
				1	2	3	4	5	10	15	20	25	35			45	55	65	75	85		
III.	ORDER 5.																					
cont.	1 Nephritis - - - -	41	1	-	1	-	1	-	3	4	1	-	-	2	6	10	7	6	1	1	-	-
	2 Ischuria - - - -	7	-	-	-	-	-	-	-	-	-	-	-	1	2	1	2	1	2	-	-	-
	3 Bright's Disease (Nephria)	271	1	2	1	2	3	9	7	5	14	13	58	52	50	48	27	7	7	1	-	-
	4 Diabetes - - - -	43	-	-	-	-	-	-	-	-	6	1	6	7	5	11	4	3	3	1	-	-
	5 Calculus (Stone) - - - -	5	-	-	-	-	-	-	-	-	-	-	1	-	1	2	-	-	-	-	-	-
	6 Cystitis - - - -	11	-	-	-	-	-	-	-	-	-	-	-	1	2	4	4	4	-	-	-	-
	7 Kidney Disease, &c.	130	-	1	1	-	-	2	1	3	3	11	17	20	31	20	14	6	3	-	-	-
	ORDER 6.																					
	1 Ovarian Dropsy - - - -	20	-	-	-	-	-	-	-	-	-	-	2	3	4	7	2	1	1	-	-	-
	2 Uterus Disease, &c.	221	-	-	-	-	-	-	1	-	2	7	40	41	64	30	29	6	1	-	-	-
	ORDER 7.																					
	1 Synovitis (Arthritis) - - - -	6	-	-	-	-	-	-	-	2	-	1	-	-	1	1	-	1	-	1	-	-
	2 Joint Disease, &c.	146	8	9	3	8	5	33	18	18	7	7	12	18	10	14	9	5	-	-	-	-
	ORDER 8.																					
	1 Phlegmon - - - -	57	10	3	2	2	2	19	6	3	1	1	11	6	5	2	2	1	-	-	-	-
	2 Ulcer - - - -	23	2	1	1	-	-	4	-	-	-	1	1	1	2	5	6	2	1	-	-	-
	3 Skin Disease, &c.	22	17	1	-	1	-	19	-	-	-	-	-	-	1	-	2	-	-	-	-	-
IV.	ORDER 1.																					
	1 Premature Birth - - - -	552	552	-	-	-	-	552	-	-	-	-	-	-	-	-	-	-	-	-	-	-
	2 Cyanosis - - - -	60	54	2	2	1	-	59	-	1	-	-	-	-	-	-	-	-	-	-	-	-
	3 Spina Bifida - - - -	23	23	-	-	-	-	23	-	-	-	-	-	-	-	-	-	-	-	-	-	-
	4 Other Malformations - - - -	25	24	-	1	-	-	25	-	-	-	-	-	-	-	-	-	-	-	-	-	-
	5 Teething - - - -	350	178	156	16	-	-	350	-	-	-	-	-	-	-	-	-	-	-	-	-	-
	ORDER 2.																					
	1 Puerperia - - - -	12	-	-	-	-	-	-	-	-	2	3	-	4	3	-	-	-	-	-	-	-
	2 Childbirth (see Metria)	261	-	-	-	-	-	-	-	-	5	41	114	99	2	-	-	-	-	-	-	-
	ORDER 3.																					
	1 Old Age - - - -	1482	-	-	-	-	-	-	-	-	-	-	-	-	-	-	-	311	771	323	27	-
	ORDER 4.																					
	1 Atrophy and Debility - - - -	1550	1169	106	25	16	5	1320	4	3	1	2	6	7	23	85	99	-	-	-	-	-
V.	ORDER 1.																					
	(ACCIDENT OR NEGLIGENCE.)																					
	1 Fractures and Contusions - - - -	222	7	10	10	8	8	43	10	2	3	2	10	19	21	41	23	32	14	2	-	-
	2 Gunshot Wounds - - - -	-	-	-	-	-	-	-	-	-	-	-	-	-	-	-	-	-	-	-	-	-
	3 Cut, Stab - - - -	7	-	-	-	-	-	-	-	-	1	1	1	1	-	-	-	-	3	-	-	-
	4 Burns and Scalds - - - -	101	1	10	15	8	5	45	22	1	4	1	4	1	4	9	2	0	2	-	-	-
	5 Poison - - - -	16	1	1	-	1	1	4	-	-	-	-	1	3	4	1	-	2	2	-	-	-
	6 Drowning - - - -	42	2	-	-	-	-	2	4	4	10	4	4	9	1	1	-	-	-	-	-	-
	7 Suffocation - - - -	239	217	5	3	-	-	225	1	1	1	2	3	3	4	2	-	-	-	-	-	-
	8 Otherwise - - - -	45	17	1	2	-	-	30	4	2	-	2	3	7	2	2	3	-	-	-	-	-
	ORDER 3.																					
	(HOMICIDE.)																					
	1 Murder and Manslaughter - - - -	64	38	1	-	3	-	42	3	-	-	3	3	7	3	-	2	1	-	-	-	-
	ORDER 4.																					
	(SUICIDE.)																					
	1 Gunshot Wounds - - - -	-	-	-	-	-	-	-	-	-	-	-	3	1	2	4	1	-	-	-	-	-
	2 Cut, Stab - - - -	12	-	-	-	-	-	-	-	-	-	1	-	8	11	4	1	-	-	-	-	-
	3 Poison - - - -	16	-	-	-	-	-	-	-	-	-	1	4	6	4	2	1	-	-	-	-	-
	4 Drowning - - - -	22	-	-	-	-	-	-	-	-	1	4	6	4	4	2	1	-	-	-	-	-
	5 Hanging - - - -	15	-	-	-	-	-	-	-	-	-	2	1	1	5	4	2	-	-	-	-	-
	6 Otherwise - - - -	9	-	-	-	-	-	-	-	-	-	1	2	3	2	1	-	-	-	-	-	-
	ORDER 5.																					
	(EXECUTION.)																					
	1 Hanging - - - -	-	-	-	-	-	-	-	-	-	-	-	-	-	-	-	-	-	-	-	-	-
	Other Violent Deaths (not classed)	5	2	-	-	-	-	2	-	-	-	-	-	-	-	-	-	1	1	1	-	-
	Sudden Deaths (Cause unascertained)	18	-	-	-	-	-	-	-	-	1	2	1	3	2	1	3	-	-	-	-	-
	Causes not specified or ill-defined	114	72	3	1	12	-	78	2	2	1	-	5	1	7	6	5	6	1	-	-	-

DEATHS of Males and Females from different Causes registered in

Class.	CAUSES OF DEATH.	ENGLAND.		I. LONDON.		II. SOUTH EASTERN.		III. SOUTH MIDLAND.		IV. EASTERN.	
		Males.	Females.	Males.	Females.	Males.	Females.	Males.	Females.	Males.	Females.
	ALL CAUSES - - -	253135	257180	36502	34763	20193	18233	16345	13310	11764	11123
	SPECIFIED CAUSES -	251453	234104	36478	34636	19906	18056	14135	13122	11515	10966
	(CLASSES.)										
I.	ZYMOTIC DISEASES -	5364	5342	803	809	3565	3506	2765	2651	2295	2202
II.	CONSTITUTIONAL „ -	42109	44171	7397	6068	3339	3091	2377	2645	2040	2251
III.	LOCAL „ -	104316	92883	15388	14800	8825	7540	3961	3153	4084	4003
IV.	DEVELOPMENTAL „ -	56301	38896	3694	4263	2797	3054	2427	2463	2089	237
V.	VIOLENT DEATHS -	13043	4212	1786	815	882	267	665	208	467	144
	(ORDERS.)										
I.	1. MIASMATIC DISEASES -	51961	51517	7364	7515	3311	3314	2338	2316	2022	2009
	2. ENTHETIC „ -	1283	844	304	207	99	81	67	62	43	38
	3. DIETIC „ -	1455	1023	335	278	107	70	105	55	70	74
	4. PARASITIC „ -	635	538	110	79	46	41	53	48	60	61
II.	1. DIATHETIC „ -	6481	10571	910	1626	639	973	484	700	402	611
	2. TUBERCULAR „ -	35628	33600	6487	5042	3300	2718	1893	1956	1628	1680
III.	1. DISEASES OF NERVOUS SYSTEM - -	33792	29017	4230	3876	2744	2325	1855	1236	1445	1236
	2. „ ORGANS OF CIRCULATION -	13445	13641	1906	1910	1415	1335	834	876	769	728
	3. „ RESPIRATORY ORGANS - -	39232	34161	6821	6365	2965	2364	2038	1744	1524	1337
	4. „ DIGESTIVE ORGANS - -	10997	10776	1446	1656	1047	1007	614	604	327	319
	5. „ URINARY ORGANS - -	3288	2564	850	508	585	274	332	149	319	163
	6. „ ORGANS OF GENERATION -	62	1219	10	241	9	98	1	63	2	79
	7. „ ORGANS OF LOCOMOTION -	1053	571	197	132	93	71	52	54	43	43
	8. „ INTEGUMENTARY SYSTEM -	677	634	99	102	67	66	65	46	45	24
IV.	1. CONGENITAL MALFORMATIONS AND DEV. DISEASES OF CHILDREN	8700	7292	1302	1010	685	698	512	449	361	514
	2. DEV. DISEASES, ADULTS	-	2302	-	273	-	201	-	160	-	117
	3. „ OLD PEOPLE	11869	15031	845	1432	1146	1360	909	1004	876	1080
	4. DISEASES OF NUTRITION	13822	14161	1647	1550	966	885	1006	859	852	808
V.	1. ACCIDENT OR NEGLIGENCE - - -	11580	3382	1507	672	721	207	574	177	435	117
	2. HOMICIDE - - -	212	176	65	64	18	5	6	3	4	1
	3. SUICIDE - - -	1095	419	196	74	136	54	70	26	26	20
	4. EXECUTION - - -	10	-	1	-	3	-	1	-	-	-
	VIOLENT DEATHS NOT CLASSED - - -	148	36	17	5	9	1	14	2	2	1
	SUDDEN DEATHS, CAUSE UN- ASCERTAINED - - -	1840	1263	18	13	94	63	110	73	112	71
	CAUSES NOT SPECIFIED - -	1340	1768	96	114	193	123	100	112	137	22

(continued at page 162.)

* See page 144, note *.

ENGLAND, and in each of the ELEVEN DIVISIONS, in the Year 1872.

V. SOUTH WESTERN.		VI. WEST MIDLAND.		VII. NORTH MIDLAND.		VIII. NORTH WESTERN.		IX. YORKSHIRE.		X. NORTHERN.		XI. MONMOUTHSHIRE AND WALES.	
Males.	Females.	Males.	Females.	Males.	Females.	Males.	Females.	Males.	Females.	Males.	Females.	Males.	Females.
1773	1734	3035	2729	1538	1421	4415	4087	3051	2815	1830	1622	1594	1419
1745	1713	2969	2752	1512	1425	4300	4024	3019	2787	1793	1647	1545	1376
2939	3031	7390	7211	3282	3208	10071	9908	7120	7054	4437	4202	5479	2888
3077	3372	4189	4370	2125	2694	7101	7315	4322	4983	2830	3182	2581	2800
7543	6786	11988	10479	6200	5513	13133	12431	12807	11076	6903	5941	6072	5092
2977	3432	4732	4894	2730	2703	5598	5618	4367	4356	2721	2862	2259	2722
919	283	1570	575	715	210	2099	777	1375	410	1173	283	1064	254
2727	2881	7024	6957	3217	3094	9538	9546	6759	6790	4217	4054	3334	2811
80	52	132	102	52	25	226	144	103	80	109	64	48	29
82	50	151	100	70	49	237	142	133	105	93	64	77	36
50	48	63	52	43	40	70	76	100	81	18	20	20	12
638	1033	772	1272	263	664	859	1332	616	1033	341	601	457	667
2439	2480	3417	3098	1762	2030	6244	5983	3906	3950	2518	2581	2124	2133
2296	2069	3770	3312	2229	1946	5743	4752	4500	3728	2416	2071	2435	2117
1171	1246	1523	1618	854	871	1915	2084	1488	1471	978	869	692	653
2578	2173	4637	3770	1990	1754	7537	6977	4800	4144	2908	1958	2075	1575
883	894	1263	1223	736	667	1885	1825	1298	1210	699	710	589	521
451	221	593	254	296	133	728	407	528	236	284	153	292	122
8	106	6	134	3	71	10	154	8	112	3	89	2	49
78	88	110	60	57	40	185	131	116	116	71	57	51	39
48	49	86	88	35	31	192	191	60	59	44	32	26	36
530	415	934	852	580	456	1652	1304	1285	1003	703	608	246	213
-	175	-	297	-	135	-	466	-	315	-	178	-	195
1296	1773	1612	1849	992	1185	1283	1559	1196	1438	685	915	1079	1436
1151	1089	2180	1896	1138	927	2763	2489	1856	1595	1333	1201	934	873
890	242	1421	508	609	173	2168	675	1227	348	1091	233	907	207
10	6	31	18	2	9	38	35	19	13	15	9	9	10
74	29	104	45	69	24	157	27	114	54	61	18	38	15
1	-	3	-	1	-	-	-	-	-	-	-	-	-
4	6	11	4	14	4	36	7	15	1	6	3	20	2
189	126	223	154	102	63	619	423	143	63	68	32	132	136
129	134	253	246	194	128	199	183	177	179	144	120	207	327

(continued at page 162.)

DEATHS of Males and Females from different Causes registered in

Class.	CAUSES OF DEATH.	ENGLAND.		I. LONDON.		II. SOUTH EASTERN.		III. SOUTH MIDLAND.		IV. EASTERS.		
		Males.	Females.	Males.	Females.	Males.	Females.	Males.	Females.	Males.	Females.	
I.	ORDER 1.											
	1 Small-pox - - - -	10573	8521	923	863	561	489	499	379	231	474	
	2 Measles - - - - -	4504	4226	846	834	295	279	263	225	115	131	
	3 Scarlet Fever (Scarlatina) - - - -	6932	7870	489	438	233	232	222	243	123	131	
	4 Diphtheria - - - -	1014	1138	129	138	139	138	51	44	23	31	
	5 Quinsy - - - - -	67	83	8	6	4	2	2	4	3	4	
	6 Croup - - - - -	1695	1684	314	293	153	119	69	68	47	41	
	7 Whooping-cough - - - - -	6249	7557	1507	1752	425	523	303	353	245	294	
	8 Typhus Fever - - - -	956	908	81	80	42	83	29	26	20	28	
	9 Enteric or Typhoid Fever - - - - -	4196	4545	860	447	309	336	203	268	176	185	
	10 Simple Continued Fever - - - - -	1653	1762	149	173	106	104	95	119	73	73	
	11 Erysipelas - - - -	922	855	308	291	95	72	60	67	45	46	
	12 Puerperal Fever (Metria) - - - - -	1490	-	-	255	-	-	-	-	-	-	
	13 Carbuncle - - - - -	131	59	23	14	-	11	6	5	6	8	
	14 Influenza - - - - -	132	146	8	15	17	14	14	8	9	13	
	15 Dysentery - - - - -	490	385	51	28	49	32	22	24	22	17	
	16 Diarrhoea - - - - -	11459	10760	1813	1696	706	674	605	590	411	413	
	17 Cholera - - - - -	449	352	103	78	27	21	15	6	13	13	
	18 Ague - - - - -	33	31	5	4	15	8	2	5	1	3	
	19 Remittent Fever - - - - -	47	33	7	10	16	-	5	3	4	3	
20 Rheumatism - - - -	1271	1185	241	169	109	112	83	61	62	39		
21 Other Zymotic Diseases - - - - -	67	85	8	8	8	8	2	1	-	2		
II.	ORDER 2.											
	1 Syphilis - - - - -	894	837	229	207	67	81	82	32	31	26	
	2 Stricture of Urethra - - - - -	250	-	71	-	32	-	15	-	12	-	
	3 Hydrophobia - - - -	32	7	1	-	-	-	-	-	-	-	
	4 Glanders - - - - -	7	-	3	-	-	-	-	-	-	-	
	ORDER 3.											
	1 Privation - - - - -	87	27	11	8	2	-	3	-	1	4	
	2 Want of Breast-milk - - - - -	626	587	170	185	48	40	59	-	33	44	
	3 Purpura and Scoury - - - - -	276	242	58	59	29	25	14	15	13	14	
	4 Alcoholism - - - -	289	239	71	16	18	2	24	2	11	1	
ORDER 4.												
1 Thrush - - - - -	551	453	97	72	41	38	45	45	60	51		
2 Worms, &c. - - - -	84	70	13	7	3	3	10	5	-	-		
III.	ORDER 1.											
	1 Gout - - - - -	352	308	92	34	48	14	35	7	16	8	
	2 Dropsy - - - - -	2141	3921	217	289	185	227	134	196	134	130	
	3 Cancer - - - - -	3228	6763	503	1307	322	676	240	457	194	390	
	4 Cancerum Oris (Noma) - - - - -	51	89	6	16	5	1	1	4	2	2	
	5 Mortification - - - -	709	688	89	80	79	53	74	45	66	30	
	ORDER 2.											
	1 Scrofula - - - - -	1409	1173	220	175	122	89	86	62	91	83	
	2 Tabes Mesenterica - - - - -	3648	3208	607	537	229	228	164	162	145	119	
	3 Phthisis - - - - -	26432	26157	4844	3745	2469	2151	1424	1553	1228	1347	
	4 Hydrocephalus - - - -	4139	3957	756	585	380	250	219	149	144	113	
	ORDER 3.											
	1 Cephalitis - - - - -	2784	2270	496	393	190	144	118	91	91	82	
	2 Apoplexy - - - - -	8840	5953	951	1063	587	618	403	391	337	338	
	3 Paralysis - - - - -	6846	3773	732	747	583	534	308	441	306	41	
	4 Insanity - - - - -	369	432	37	63	51	88	74	51	87	61	
	5 Chorea - - - - -	16	36	2	7	1	3	1	1	2	3	
	6 Epilepsy - - - - -	1285	1282	174	179	135	141	114	17	63	39	
	7 Convulsions - - - -	14384	10696	1434	1173	828	554	523	370	287	191	
	8 Brain Disease, &c. - - - -	3168	2273	453	310	319	223	211	172	162	131	
ORDER 2.												
1 Pericarditis - - - -	313	290	71	68	40	16	13	13	11	9		
2 Aneurism - - - - -	599	134	139	32	81	19	23	7	16	7		
3 Heart Disease, &c. - - - -	12623	13217	1696	1810	1294	1300	788	834	742	714		
ORDER 3.												
1 Laryngitis - - - - -	903	629	259	164	72	52	53	32	32	28		
2 Bronchitis - - - - -	21630	21113	3741	3944	1409	1387	1046	1065	712	743		
3 Pleurisy - - - - -	582	393	124	99	62	35	37	29	17	17		
4 Pneumonia - - - - -	11631	8651	2073	1678	899	620	632	467	317	357		
5 Asthma - - - - -	1747	1234	203	156	127	92	94	75	63	103		
6 Lung Disease, &c. - - - -	2730	2139	419	324	296	228	196	136	148	131		
ORDER 4.												
1 Gastritis - - - - -	376	414	39	53	24	38	17	30	16	13		
2 Enteritis - - - - -	1463	3295	117	145	118	87	68	61	43	43		
3 Peritonitis - - - - -	796	1081	101	134	70	75	35	45	31	31		
4 Ascites - - - - -	229	426	57	74	37	44	10	20	19	19		
5 Obstruction of Intestines - - - - -	475	532	74	71	36	51	30	42	28	28		
6 Hernia - - - - -	394	489	87	97	89	48	28	24	41	39		
7 Ileus - - - - -	648	636	89	92	67	81	47	31	34	33		
8 Intussusception - - - -	198	154	32	32	23	19	9	9	4	4		
9 Stricture of Intestines - - - - -	164	154	26	29	16	13	10	14	3	3		
10 Fistula - - - - -	74	43	20	6	8	5	2	3	2	2		
11 Stomach Disease, &c. - - - -	1286	1263	151	161	124	169	79	82	71	81		
12 Pancreas Disease, &c. - - - -	8	5	1	-	1	-	-	-	-	-		
13 Hepatitis - - - - -	689	630	89	82	58	39	23	26	21	21		
14 Jaundice - - - - -	847	782	122	110	70	83	65	46	39	101		
15 Liver Disease, &c. - - - -	3245	2816	456	505	380	308	187	137	174	131		
16 Spleen Disease, &c. - - - -	86	84	5	5	6	7	2	6	3	3		

(Continued at page 164.)

ENGLAND, and in each of the ELEVEN DIVISIONS, in the Year 1872—continued.

V. SOUTH WESTERN.		VI. WEST MIDLAND.		VII. NORTH MIDLAND.		VIII. NORTH WESTERN.		IX. YORKSHIRE.		X. NORTHERN.		XI. MONMOUTHSH. AND WALES.	
Males.	Females.	Males.	Females.	Males.	Females.	Males.	Females.	Males.	Females.	Males.	Females.	Males.	Females.
574	568	2042	1796	1047	806	506	358	1348	1095	1165	875	1315	818
159	183	381	421	148	165	818	884	660	663	298	306	296	163
337	390	1031	971	195	203	1698	1653	692	604	672	636	444	493
65	73	164	222	43	41	172	211	99	115	51	45	65	60
8	3	6	11	3	2	8	5	6	3	1	4	4	7
90	89	202	200	86	79	465	413	189	161	131	124	148	88
349	397	604	794	269	345	1227	1398	655	947	426	545	239	300
34	48	75	70	49	48	276	265	140	107	146	125	64	65
239	281	964	506	334	375	642	650	813	827	336	337	266	296
120	131	195	193	81	114	319	338	275	284	103	118	137	107
63	41	74	59	46	37	144	139	85	94	59	37	34	34
	81		132		73		257		173		168		88
15	4	13	4	4	2	26	6	14	5	6	1	6	3
18	19	13	13	14	22	12	9	18	17	11	11	8	6
32	27	41	35	21	24	96	77	46	72	35	31	15	16
472	442	1455	1320	771	679	2636	2538	1674	1517	697	646	172	231
9	6	46	19	36	17	86	77	75	65	31	31	16	16
4	2	2		3	2	7	5	4	1	3	3	3	3
3	1	3	3		5	5	6	4	3	3	3	3	3
73	88	145	145	83	55	202	232	147	134	37	53	69	82
6	2	6	4	3	4	11	3	8	6	4		2	2
66	52	121	100	35	24	186	142	76	78	94	64	37	29
14		24		12		126		22		11		11	
		6		3		14		4		2			
		1	2	3	1		2	1	2	4			
1	2		3	2	1	0	6	4	1	1	1	3	1
31	19	54	53	45	31	48	49	69	63	94	40	24	22
22	24	41	30	13	11	32	32	30	28	11	10	17	7
18	1	37	4	7	4	49	8	26	8	18	1	19	
10	4	19	10	3	8	99	47	33	12	29	12	14	6
42	30	52	42	37	36	58	70	86	72	17	16	16	6
8	18	11	10	6	4	12	6	14	9	1	2	4	6
51	9	50	12	8	4	21	7	14	5	6	6	11	4
214	359	261	363	120	199	327	399	237	352	122	189	200	315
315	654	359	797	197	420	406	839	292	648	172	343	225	327
5	6	11	21	1	3	14	21	1	6	4	3	1	3
53	55	91	79	37	32	91	66	72	50	37	53	20	18
118	112	134	117	84	73	224	175	147	139	94	85	89	78
210	195	341	306	212	191	617	460	460	403	477	500	126	120
1880	2022	3388	2414	1276	1690	4623	4815	2766	3006	1652	1703	1752	1805
231	169	354	294	199	166	780	533	533	412	305	295	167	182
133	133	267	211	169	126	555	445	402	360	215	182	148	102
487	588	632	612	316	337	838	868	695	651	336	383	348	247
569	489	634	691	384	389	864	776	522	551	312	404	300	373
35	35	43	38	19	18	35	39	15	22	4	15	14	22
1	4	2	6	2	3	2	5	5	2		1	2	2
167	104	189	204	77	80	163	173	143	121	83	77	63	65
733	497	1558	1202	1065	841	3764	3079	2365	1769	1226	942	1308	1227
289	219	890	288	197	152	500	365	353	252	166	117	146	79
13	24	29	20	13	15	47	57	27	35	25	29	19	11
34	5	44	13	18	2	60	19	44	15	36	13	14	4
1122	1217	1450	1585	823	854	1868	2098	1417	1421	914	836	569	618
52	40	59	37	51	37	142	106	81	70	63	32	29	21
1302	1240	2553	2261	1047	1032	4743	4893	2770	2646	1322	1236	988	870
38	35	55	46	30	20	99	56	31	24	31	13	38	14
792	661	1393	957	627	474	2929	1519	1440	1074	678	699	648	435
136	97	248	149	82	55	260	238	167	121	100	68	232	121
255	209	389	360	178	146	803	255	300	209	108	96	140	114
23	29	35	45	28	29	98	85	41	32	28	39	24	36
79	90	173	141	109	107	320	289	293	187	147	111	95	69
68	70	93	133	43	27	147	162	101	43	23	82	35	52
18	28	29	48	16	10	40	69	17	46	10	28	15	14
44	49	55	62	39	28	70	83	50	63	39	33	30	32
47	45	63	53	27	26	106	71	60	45	23	22	25	25
50	53	82	70	49	39	73	102	71	69	29	37	51	29
13	14	24	13	7	4	31	35	18	15	14	6	13	5
20	20	19	13	10	15	21	17	18	13	3	3	12	4
9	3	10	7	8	4	7	6	5	4		1	2	
132	123	154	149	104	94	174	138	153	139	72	85	73	68
1	2	2	1		2	1	1		1		1		
38	37	62	63	32	37	140	143	93	94	40	49	41	29
78	55	99	115	54	45	131	90	87	67	59	59	31	41
232	211	338	308	220	170	614	459	375	280	193	168	154	113
8	5	5	8	2	1	11	5	6	4	6	5	1	5

(continued at page 165.)

DEATHS of Males and Females from different Causes registered in

Class.	CAUSES OF DEATH.	ENGLAND.		I. LONDON.		II. SOUTH EASTERN.		III. SOUTH MIDLAND.		IV. EASTERN.		
		Males.	Females.	Males.	Females.	Males.	Females.	Males.	Females.	Males.	Females.	
III. cont.	ORDER 5.											
	1 Nephritis - - - -	352	254	57	41	24	15	20	13	16	4	
	2 Ischuria - - - -	79	28	10	7	7	4	7	1	10	-	
	3 Bright's Disease (Nephria)	1707	1204	467	271	201	133	88	59	56	42	
	4 Diabetes - - - -	518	255	64	43	51	31	31	15	41	24	
	5 Calculus (Stone) - -	172	35	24	3	24	7	7	5	19	1	
	6 Cystitis - - - -	306	77	48	11	39	8	28	4	20	6	
	7 Kidney Disease, &c. -	2069	710	230	120	230	74	151	59	157	25	
	ORDER 6.											
	1 Ovarian Dropsy - - -	-	200	-	20	-	18	-	14	-	17	
2 Uterus Disease, &c. -	62	1019	10	221	9	80	1	72	2	62		
ORDER 7.												
1 Synovitis (Arthritis) -	49	43	8	6	6	5	2	1	1	4		
2 Joint Disease, &c. - -	1004	828	189	145	87	66	50	53	42	29		
ORDER 8.												
1 Phlegmon - - - -	302	232	48	57	52	17	33	14	25	10		
2 Ulcer - - - -	149	219	18	23	9	20	10	14	5	7		
3 Skin Disease, &c. - -	220	153	33	22	26	19	22	18	15	7		
IV.	ORDER 1.											
	1 Premature Birth - - -	5738	4596	650	532	457	398	243	321	274	232	
	2 Craniosis - - - -	334	237	68	60	42	34	22	16	17	12	
	3 Spina Bifida - - - -	204	245	32	23	18	16	20	24	10	10	
	4 Other Malformations -	266	186	48	23	41	25	18	10	15	8	
	5 Teething - - - -	2158	1935	404	350	147	135	89	66	20	32	
	ORDER 2.											
	1 Paramenia - - - -	-	99	-	12	-	7	-	6	-	3	
	2 Childbirth (see Metria) -	-	2403	-	261	-	194	-	124	-	102	
	ORDER 3.											
1 Old Age - - - -	11860	15031	845	1482	1146	1360	909	1004	870	1060		
ORDER 4.												
1 Atrophy and Debility -	15822	14161	1647	1550	966	885	1606	830	832	806		
V.	ORDER 1. (ACCIDENT OR NEGLIGENCE.)											
	1 Fractures and Contusions	6847	1127	695	222	511	75	262	57	194	43	
	2 Gunshot Wounds - - -	67	7	2	-	6	-	6	1	2	2	
	3 Cut, Stab - - - -	92	26	19	7	10	3	5	-	2	24	
	4 Burns and Scalds - - -	1247	957	137	101	61	54	62	51	94	24	
	5 Poison - - - -	174	100	25	16	12	4	16	7	11	6	
	6 Drowning - - - -	2569	441	294	42	225	30	135	24	154	12	
	7 Suffocation - - - -	905	663	253	239	41	23	35	21	25	15	
	8 Otherwise - - - -	679	261	74	45	55	18	53	16	31	13	
	ORDER 3. (HOMICIDE.)											
1 Murder and Manslaughter	212	175	65	64	13	5	6	3	4	5		
ORDER 4. (SUICIDE.)												
1 Gunshot Wounds - - -	57	-	17	-	12	-	6	-	3	-		
2 Cut, Stab - - - -	228	66	52	12	26	7	14	5	8	8		
3 Poison - - - -	72	63	28	16	10	6	2	1	1	11		
4 Drowning - - - -	186	149	35	22	25	22	12	12	12	7		
5 Hanging - - - -	466	100	50	15	49	12	29	6	26	15		
6 Otherwise - - - -	86	38	14	9	14	7	7	2	4	5		
ORDER 5. (EXECUTION.)												
1 Hanging - - - -	10	-	1	-	3	-	1	-	-	-		
Other Violent Deaths (not classed) - - - -	143	36	17	5	9	1	14	2	2	1		
Sudden Deaths (Cause unascertained) - - - -	1840	1263	18	13	94	63	110	75	112	71		
Causes not specified or ill-defined	1840	1763	96	114	193	139	100	113	137	67		

ENGLAND, and in each of the ELEVEN DIVISIONS, in the Year 1872—*continued.*

V. SOUTH WESTERN.		VI. WEST MIDLAND.		VII. NORTH MIDLAND.		VIII. NORTH WESTERN.		IX. YORKSHIRE.		X. NORTHERN.		XI. MONMOUTHSH. AND WALES.	
Males.	Females.	Males.	Females.	Males.	Females.	Males.	Females.	Males.	Females.	Males.	Females.	Males.	Females.
21	26	32	24	17	14	67	54	44	25	38	23	16	15
4	2	9	5	3	2	11	2	7	4	2	1	9	52
139	103	184	115	60	50	271	217	126	101	77	66	78	9
30	24	63	26	39	25	71	21	75	29	25	9	23	2
6	3	21	5	8	1	17	1	18	5	4	-	14	2
44	6	53	5	21	3	53	17	45	6	29	7	16	4
217	57	231	74	148	38	233	95	213	66	109	49	136	40
-	8	21	20	-	15	-	38	-	16	-	12	-	9
	85	6	114	3	56	10	116	8	96	3	77	2	40
8	3	4	-	2	1	10	10	3	4	2	6	3	3
70	85	106	80	55	39	175	121	113	112	69	51	48	36
22	17	27	31	12	10	45	38	28	19	21	10	9	9
6	14	29	33	10	9	26	29	17	23	18	10	10	17
18	18	30	24	14	4	31	34	15	15	15	12	7	10
370	275	672	585	452	336	1022	762	870	627	486	392	142	106
25	15	43	20	15	6	62	35	23	20	20	13	4	4
12	17	24	41	9	17	43	40	23	34	7	13	6	13
21	12	32	21	9	12	41	28	27	24	10	12	4	9
104	96	163	185	95	85	494	439	342	303	180	138	90	65
-	5	-	21	-	1	-	16	-	12	-	10	-	4
-	170	-	276	-	134	-	450	-	303	-	168	-	191
1296	1773	1612	1849	992	1185	1233	1559	1196	1438	685	915	1079	1436
1151	1089	2186	1696	1158	927	2703	2459	1886	1595	1333	1201	934	873
404	70	680	124	299	64	1122	206	676	111	639	99	567	56
13	-	5	3	9	1	6	-	5	-	1	1	6	1
7	1	8	3	7	-	11	8	8	2	6	2	9	-
59	70	183	100	68	60	281	179	166	112	104	68	92	73
11	6	20	8	16	6	32	14	14	21	11	9	6	3
236	42	267	65	127	20	453	98	257	50	225	24	216	34
47	38	181	112	28	9	168	126	42	25	48	36	27	19
53	15	77	33	55	13	95	49	59	27	53	14	74	15
10	6	31	18	2	9	38	35	19	13	15	9	9	10
5	-	2	-	2	-	3	-	4	-	1	-	-	-
37	9	19	2	12	3	35	9	24	9	15	5	6	3
3	-	5	6	6	4	10	17	5	13	1	2	1	1
10	13	20	19	7	12	27	11	25	16	7	8	6	3
37	5	49	14	51	3	72	17	49	14	36	2	18	5
2	2	9	4	11	-	10	3	7	2	1	1	7	3
1	-	3	-	1	-	-	-	-	-	-	-	-	-
4	6	11	4	14	4	36	7	15	1	6	3	20	2
189	136	233	154	102	65	619	433	143	93	68	32	152	120
129	134	283	246	134	128	190	166	177	176	144	120	307	327

DEATHS of MALES from different Causes registered in each of the REGISTRATION COUNTIES in the Year 1872.

Class.	CAUSES OF DEATH.	MALES.															
		DIVISION I. LONDON.			DIVISION II. SOUTH EASTERN COUNTIES.					DIVISION III. SOUTH MIDLAND COUNTIES.							
		Middlesex (part of).	Surry (part of).	Kent (part of).	1. Surry (extra-metropolitan).	2. Kent (extra-metropolitan).	3. Sussex.	4. Hampshire.	5. Berkshire.	6. Middlesex (extra-metropolitan).	7. Hertfordshire.	8. Buckinghamshire.	9. Oxfordshire.	10. Northamptonshire.	11. Huntingdonshire.	12. Bedfordshire.	13. Cambridgeshire.
	ALL CAUSES - - -	23955	8406	2281	3516	6105	3696	5101	1075	2689	1953	1511	1670	2697	321	1472	1882
	SPECIFIED CAUSES - -	23806	8365	2217	3285	6016	3663	5015	1927	2675	1935	1483	1642	2661	508	1442	1769
	(CLASSES.)																
I.	ZYMOTIC DISEASES -	5681	1862	470	493	1186	568	1019	209	484	343	270	270	700	80	300	315
II.	CONSTITUTIONAL „ -	5306	1614	477	706	1059	733	958	373	488	296	237	280	406	98	237	233
III.	LOCAL „ -	11058	3398	932	1554	2639	1632	2110	870	1243	835	612	673	974	199	595	705
IV.	DEVELOPMENTAL „ -	2343	917	234	396	858	560	897	286	325	306	312	334	471	100	240	230
V.	VIOLENT DEATHS -	1308	374	104	136	274	152	221	99	130	95	52	85	110	31	79	92
	(ORDERS.)																
I.	1. MIASMATIC DISEASES -	5159	1695	430	448	1105	528	953	277	429	314	244	246	656	68	280	301
	2. ENTHETIC „ -	218	70	16	20	34	21	21	3	13	4	6	9	23	1	4	7
	3. DIETIC „ -	248	71	16	19	32	11	32	13	32	17	10	10	12	8	13	3
	4. PARASITIC „ -	76	26	8	6	15	6	13	6	10	8	10	5	9	5	3	5
II.	1. DIATHETIC „ -	632	213	65	101	187	134	153	65	69	53	49	67	95	23	42	80
	2. TUBERCULAR „ -	4674	1401	412	605	872	599	816	308	419	245	188	213	311	76	188	253
III.	1. DISEASES OF NERVOUS SYSTEM -	2907	1080	273	558	780	514	625	287	440	334	189	208	327	49	200	219
	2. „ ORGANS OF CIRCULATION -	1425	349	132	247	411	245	365	147	165	131	75	94	115	35	98	111
	3. „ RESPIRATORY ORGANS -	4893	1592	396	478	908	540	667	274	412	297	237	250	351	63	195	248
	4. „ DIGESTIVE ORGANS -	1018	334	94	145	323	220	270	89	110	78	64	67	129	32	53	88
	5. „ URINARY ORGANS -	592	204	54	120	167	107	134	57	82	40	35	44	42	12	35	42
	6. „ ORGANS OF GENERATION -	7	3	-	1	1	3	3	1	-	-	-	-	-	1	-	-
	7. „ ORGANS OF LOCOMOTION -	146	44	7	15	28	13	25	7	13	3	6	7	10	2	6	3
	8. „ INTEGUMENTARY SYSTEM -	70	22	7	10	23	5	21	8	26	12	6	5	9	1	5	1
IV.	1. CONGENITAL MALFORMATIONS AND DEV. DISEASES OF CHILDREN	542	226	74	122	218	147	149	49	93	60	48	59	99	32	54	67
	2. DEV. DISEASES, ADULTS	-	-	-	-	-	-	-	-	-	-	-	-	-	-	-	-
	3. „ OLD PEOPLE	593	188	64	147	263	237	285	114	106	110	153	140	169	40	81	110
	4. DISEASES OF NUTRITION	1108	443	96	127	277	176	263	123	126	136	111	133	203	28	103	169
V.	1. ACCIDENT OR NEGLIGENCE -	1097	323	87	112	232	112	182	83	111	77	46	73	93	28	64	69
	3. HOMICIDE -	57	7	1	-	4	4	5	-	2	3	1	-	-	-	-	-
	4. SUICIDE -	140	41	15	23	32	35	30	16	16	12	5	7	13	5	3	9
	5. EXECUTION -	1	-	-	-	3	-	-	-	-	-	-	1	-	-	-	-
	VIOLENT DEATHS NOT CLASSED -	13	3	1	1	5	1	4	-	1	3	-	2	4	-	1	3
	SUDDEN DEATHS, CAUSE UNASERTAINED -	7	4	7	3	23	9	26	33	5	7	22	22	20	1	14	19
	CAUSES NOT SPECIFIED -	52	87	7	23	65	24	60	15	9	11	6	6	16	12	16	24

(continued at page 172.)

* See page 144, note *.

DEATHS of FEMALES from different Causes registered in each of the REGISTRATION COUNTIES in the Year 1872.

Class.	CAUSES OF DEATH.	FEMALES.															
		DIVISION I. LONDON.			DIVISION II. SOUTH EASTERN COUNTIES.					DIVISION III. SOUTH MIDLAND COUNTIES.							
		Middlesex (part of).	Surrey (part of).	Kent (part of).	1. Surrey (extra-metropolitan).	2. Kent (extra-metropolitan).	3. Sussex.	4. Hampshire.	5. Berkshire.	6. Middlesex (extra-metropolitan).	7. Hertfordshire.	8. Buckinghamshire.	9. Oxfordshire.	10. Northamptonshire.	11. Huntingdonshire.	12. Bedfordshire.	13. Cambridgeshire.
	ALL CAUSES - - -	24664	8011	2088	2902	5377	3556	4500	1918	2302	1708	1361	1580	2548	501	1398	1818
	SPECIFIED CAUSES -	24000	7962	2074	2881	5313	3526	4457	1881	2384	1682	1330	1537	2512	497	1376	1784
	(CLASSES.)																
I.	ZYMOTIC DISEASES -	5680	1897	502	521	1117	620	932	296	438	344	220	242	657	84	311	346
II.	CONSTITUTIONAL " -	4786	1507	375	004	1098	806	872	373	423	315	280	321	498	129	230	300
III.	LOCAL " -	10511	3408	890	1276	2188	1470	1789	817	1112	705	518	658	853	169	488	652
IV.	DEVELOPMENTAL " -	2993	1004	266	432	893	573	790	363	361	299	288	318	407	103	270	337
V.	VIOLENT DEATHS -	628	146	41	48	79	54	54	32	50	19	15	18	37	12	18	39
	(ORDERS.)																
I.	1. MIASMATIC DISEASES -	5274	1770	465	493	1069	574	911	267	410	324	215	233	635	73	292	334
	2. ENTHETIC " -	152	44	11	10	17	23	19	19	9	3	1	1	7	2	7	2
	3. DIETIC " -	202	57	19	13	22	15	11	9	11	7	9	5	5	5	8	5
	4. PARASITIC " -	52	20	7	5	9	8	11	8	8	10	4	3	10	4	4	5
II.	1. DIATHETIC " -	1196	340	90	161	239	225	248	100	112	95	81	76	144	38	78	95
	2. TUBERCULAR " -	3590	1167	285	443	797	581	624	273	311	220	199	245	354	96	216	295
III.	1. DISEASES OF NERVOUS SYSTEM -	2657	951	267	422	660	427	572	244	326	247	163	204	264	54	156	192
	2. " ORGANS OF CIRCULATION -	1364	412	154	269	379	260	327	160	166	186	78	108	145	27	99	117
	3. " RESPIRATORY ORGANS -	4550	1473	342	376	693	476	570	249	412	214	174	235	295	56	141	217
	4. " DIGESTIVE ORGANS -	1187	376	93	175	302	216	261	113	116	72	74	70	100	22	69	81
	5. " URINARY ORGANS -	374	102	32	54	82	47	64	27	51	14	16	13	21	3	9	20
	6. " ORGANS OF GENERATION -	190	42	9	17	27	21	25	8	15	11	12	12	13	4	6	13
	7. " ORGANS OF LOCOMOTION -	106	39	7	8	28	13	15	7	12	8	6	6	8	2	5	7
	8. " INTEGUMENTARY SYSTEM -	83	13	6	15	17	10	15	9	14	3	5	8	7	1	3	5
IV.	1. CONGENITAL MALFORMATIONS AND DEV. DISEASES OF CHILDREN	703	246	61	111	174	133	128	62	71	43	56	40	103	18	61	57
	2. DEV. DISEASES, ADULTS	199	61	13	33	60	31	57	20	20	22	16	99	31	7	16	18
	3. " OLD PEOPLE -	1014	315	103	171	401	232	364	172	155	137	125	149	161	60	82	145
	4. DISEASES OF NUTRITION	1079	382	89	117	258	160	241	109	115	97	91	99	172	28	111	137
V.	1. ACCIDENT OR NEGLIGENCE - - -	513	122	37	38	65	37	42	25	40	14	13	15	31	9	17	35
	2. HOMICIDE - - -	59	5	-	2	2	-	1	-	1	-	-	-	-	-	-	2
	3. SUICIDE - - -	52	18	4	7	12	17	11	7	7	5	2	-	6	3	1	2
	4. EXECUTION - - -	-	-	-	-	-	-	-	-	-	-	-	-	-	-	-	-
	VIOLENT DEATHS, NOT CLASSED - - -	4	1	-	1	-	-	-	-	2	-	-	-	-	-	-	-
	SUDDEN DEATHS, CAUSE UN-ASCERTAINED - - -	5	5	3	1	21	5	12	26	1	3	25	23	8	-	4	11
	CAUSES NOT SPECIFIED - - -	50	44	11	20	43	27	31	11	7	23	6	9	28	4	13	13

(continued at page 173.)

* See page 144, note*.

DEATHS of MALES from different Causes registered in each of the REGISTRATION COUNTIES in the Year 1872—continued.

Class.	CAUSES OF DEATH.	MALES.														
		DIVISION IV. EASTERN COUNTIES.			DIVISION V. SOUTH WESTERN COUNTIES.					DIVISION VI. WEST MIDLAND COUNTIES.						
		14. Essex.	15. Suffolk.	16. Norfolk.	17. Wiltshire.	18. Dorsetshire.	19. Devonshire.	20. Cornwall.	21. Somersetshire.	22. Gloucestershire.	23. Herefordshire.	24. Shropshire.	25. Staffordshire.	26. Worcestershire.	27. Warwickshire.	
	ALL CAUSES - - -	4177	3266	4321	2221	1549	5843	3626	4334	4687	1030	2616	11732	3274	6866	
	SPECIFIED CAUSES -	4134	3201	4180	2199	1524	5740	3545	4447	4572	991	2560	11588	3294	6854	
	(CLASSES.)															
I.	ZYMOTIC DISEASES -	792	585	828	347	205	1077	636	674	769	112	483	3523	771	1782	
II.	CONSTITUTIONAL „ -	747	561	732	357	263	1035	606	750	779	156	395	1946	401	1112	
III.	LOCAL „ -	1792	1317	1575	1020	706	2466	1322	2029	2043	462	1104	4357	1375	2647	
IV.	DEVELOPMENTAL „ -	611	605	873	352	270	899	731	725	715	205	416	1749	547	1199	
V.	VIOLENT DEATHS -	192	133	172	123	80	263	190	263	266	56	162	383	140	362	
	(ORDERS.)															
I.	1. MIASMATIC DISEASES -	729	543	760	322	187	1012	594	612	716	104	457	3408	718	1821	
	2. ENTHETIC „ -	12	13	18	11	8	34	12	15	29	3	9	44	19	49	
	3. DIETIC „ -	39	12	19	12	6	17	9	38	18	3	10	52	25	43	
	4. PARASITIC „ -	12	17	31	2	4	14	21	9	6	2	7	19	10	19	
II.	1. DIATHETIC „ -	130	101	171	53	60	230	119	178	142	51	85	288	68	188	
	2. TUBERCULAR „ -	617	460	561	304	203	895	547	589	637	105	310	1108	333	894	
III.	1. DISEASES OF NERVOUS SYSTEM -	568	376	501	275	223	760	428	610	680	150	367	1402	441	750	
	2. „ ORGANS OF CIRCULATION -	307	208	254	176	105	378	167	243	293	82	108	454	190	330	
	3. „ RESPIRATORY ORGANS -	594	419	511	351	235	848	463	681	673	142	380	1855	489	1099	
	4. „ DIGESTIVE ORGANS -	185	176	176	134	91	256	168	234	231	48	126	417	150	290	
	5. „ URINARY ORGANS -	115	105	99	60	45	166	76	125	109	30	47	171	83	181	
	6. „ ORGANS OF GENERATION -	-	2	-	-	-	6	-	2	2	-	1	2	1	-	
	7. „ ORGANS OF LOCOMOTION -	11	14	18	7	2	40	12	17	32	5	9	29	9	26	
	8. „ INTEGUMENTARY SYSTEM -	12	17	16	8	5	12	8	15	23	5	6	27	6	19	
IV.	1. CONGENITAL MALFORMATIONS AND DEV. DISEASES OF CHILDREN.	111	144	106	53	43	162	115	132	149	22	55	379	113	212	
	2. DEV. DISEASES, ADULTS	-	-	-	-	-	-	-	-	-	-	-	-	-	-	
	3. „ OLD PEOPLE	235	221	400	170	120	450	262	314	299	110	314	469	184	348	
	4. DISEASES OF NUTRITION	243	249	367	124	107	367	354	219	270	73	147	910	230	386	
V.	1. ACCIDENT OR NEGLIGENCE -	176	117	142	112	75	237	182	226	247	80	148	538	121	317	
	2. HOMICIDE - - -	2	-	2	-	-	3	1	6	3	1	1	13	2	9	
	3. SUICIDE - - -	14	10	26	11	6	21	6	39	13	6	12	23	13	24	
	4. EXECUTION - - -	-	-	-	-	-	-	-	1	1	-	-	1	1	-	
	VIOLENT DEATHS NOT CLASSED - - -	-	-	2	-	1	2	1	-	2	-	1	6	1	1	
	SUDDEN DEATHS, CAUSE UN- ASCERTAINED - - -	17	26	50	13	12	45	53	66	63	14	31	87	29	15	
	CAUSES NOT SPECIFIED - -	26	29	82	9	13	58	28	21	80	25	25	87	20	26	

(continued at page 174.)

* See page 144, note *.

DEATHS of FEMALES from different Causes registered in each of the REGISTRATION COUNTIES in the Year 1872—continued.

Class.	CAUSES OF DEATH.	FEMALES.													
		DIVISION IV. EASTERN COUNTIES.			DIVISION V. SOUTH WESTERN COUNTIES.					DIVISION VI. WEST MIDLAND COUNTIES.					
		14. Essex.	15. Suffolk.	16. Norfolk.	17. Wiltshire.	18. Dorsetshire.	19. Devonshire.	20. Cornwall.	21. Somersetshire.	22. Gloucestershire.	23. Herefordshire.	24. Shropshire.	25. Staffordshire.	26. Worcestershire.	27. Warwickshire.
	ALL CAUSES - - -	3890	3115	4175	2062	1579	5805	3520	4428	4501	989	2374	10280	3245	6390
	SPECIFIED CAUSES -	3798	3087	4080	2036	1556	5723	3447	4362	4419	911	2307	10138	3192	6362
	(CLASSES.)														
I.	ZYMOTIC DISEASES -	800	574	828	295	224	1145	670	699	778	116	483	3317	708	1719
II.	CONSTITUTIONAL " -	773	655	823	443	323	1231	690	885	825	171	405	1390	498	1083
III.	LOCAL " -	1553	1154	1374	803	719	2198	1154	1822	1881	383	943	3573	1243	2456
IV.	DEVELOPMENTAL " -	647	659	1001	365	267	1062	875	883	844	228	435	1697	397	1063
V.	VIOLENT DEATHS -	45	45	54	40	23	89	58	73	91	13	43	161	56	211
	(ORDERS.)														
I.	1. Miasmatic Diseases -	734	541	764	281	214	1095	632	659	736	111	467	3253	709	1621
	2. Enthetic " -	13	3	12	4	5	18	9	16	18	1	4	27	6	46
	3. Dietic " -	45	14	15	4	4	16	14	12	11	1	7	30	18	83
	4. Parasitic " -	8	10	37	6	1	14	15	12	13	3	5	7	5	19
II.	1. Diathetic " -	293	174	231	135	97	361	206	284	236	65	132	366	157	316
	2. Tubercular " -	670	481	589	308	226	870	484	601	589	106	271	1024	341	767
III.	1. Diseases of Nervous System -	482	324	420	258	203	681	400	513	552	126	314	1252	373	606
	2. " Organs of Circulation -	285	198	245	173	136	328	167	372	352	80	160	437	229	390
	3. " Respiratory Organs -	508	379	450	295	236	701	370	371	619	105	306	1341	436	963
	4. " Digestive Organs -	175	164	180	102	90	271	129	242	230	57	124	382	143	287
	5. " Urinary Organs -	34	45	26	29	27	31	33	51	64	6	18	69	28	69
	6. " Organs of Generation -	24	28	27	12	13	29	23	29	22	4	11	42	19	36
	7. " Organs of Locomotion -	15	14	14	13	9	28	11	27	24	2	5	20	8	21
	8. " Integumentary System -	10	2	12	11	5	9	12	12	18	3	5	30	7	25
IV.	1. Congenital Malformations and Dev. Diseases of Children -	102	104	108	55	25	110	99	136	127	20	53	335	106	211
	2. Dev. Diseases, Adults -	33	29	45	23	27	40	42	41	46	18	25	103	40	65
	3. " Old People -	233	297	498	188	120	600	400	456	308	138	243	457	247	306
	4. Diseases of Nutrition -	227	229	350	117	85	303	334	230	273	52	114	862	294	431
V.	1. Accident or Negligence -	39	55	43	35	22	73	50	62	74	11	38	144	52	180
	2. Homicide -	-	2	1	-	-	3	1	2	4	-	-	7	-	7
	3. Suicide -	6	-	10	4	1	9	6	9	11	2	5	9	4	14
	4. Execution -	-	-	-	-	-	-	-	-	-	-	-	-	-	-
	5. Execution -	-	-	-	-	-	-	-	-	-	-	-	-	-	-
	VIOLENT DEATHS, NOT CLASSED -	-	1	-	1	-	4	1	-	2	-	-	1	-	1
	SUDDEN DEATHS, CAUSE UNAS- CERTAINED -	12	14	45	15	6	28	45	42	54	6	88	51	19	6
	CAUSES NOT SPECIFIED -	20	17	50	11	17	54	28	24	48	22	29	91	34	22

(continued at page 175.)

* See page 144, note *.

DEATHS of MALES from different Causes registered in each of the REGISTRATION COUNTIES in the Year 1872—continued.

Class.	CAUSES OF DEATH.	MALES.																
		DIVISION VII. NORTH MIDLAND COUNTIES.					DIVISION VIII. NORTH WESTERN COUNTIES.		DIVISION IX. YORKSHIRE.			DIVISION X. NORTHERN COUNTIES.			DIVISION XI. MONMOUTHSHIRE AND WALF.			
		88. Leicestershire.	89. Rutlandshire.	90. Lincolnshire.	91. Nottinghamshire.	92. Derbyshire.	93. Cheshire.	94. Lancashire.	95. West Riding.	96. East Riding (with York).	97. North Riding.	98. Durham.	99. Northumberland.	40. Cumberland.	41. Westmorland.	42. Monmouthshire.	43. South Wales.	44. North Wales.
	ALL CAUSES - - -	3372	191	4147	4140	3329	5812	38903	24288	3662	2541	10373	4712	2530	571	2326	8004	4024
	SPECIFIED CAUSES - -	3349	188	4056	4003	3466	5740	37566	24047	3628	2500	10288	4656	2488	561	2487	8000	4022
	(CLASSES.)																	
I.	ZYMOTIC DISEASES -	951	37	724	1009	661	1058	9013	5742	850	528	2748	1030	601	58	656	2233	100
II.	CONSTITUTIONAL " -	421	24	577	583	520	988	6115	3714	508	300	1533	792	428	106	847	1479	736
III.	LOCAL " -	1223	86	1735	1611	1555	2344	15521	10164	1569	1074	3740	1394	897	272	988	3117	1987
IV.	DEVELOPMENTAL " -	615	34	821	714	546	816	4782	3381	526	460	1621	592	407	101	292	1229	735
V.	VIOLENT DEATHS -	139	7	200	176	184	334	2065	1046	185	144	646	348	153	24	204	657	223
	(ORDERS.)																	
I.	1. Miasmatic Diseases -	924	34	662	973	624	995	8543	5463	704	502	2624	940	580	54	623	2143	526
	2. ENTRETIC " -	6	1	18	15	12	23	203	76	16	11	53	40	13	1	7	34	7
	3. DIETIC " -	14	1	27	14	14	25	212	117	28	13	51	31	8	3	21	44	12
	4. PARASITIC " -	7	1	17	7	11	15	55	86	12	2	8	10	-	-	5	13	5
II.	1. DIATHETIC " -	70	4	134	66	89	169	690	487	76	53	135	105	76	23	67	254	135
	2. TUBERCULAR " -	351	20	443	517	431	819	5425	3227	432	247	1598	687	332	81	280	1224	620
III.	1. DISEASES OF NERVOUS SYSTEM -	412	24	620	577	506	878	4865	3335	587	378	1390	653	232	110	300	1244	399
	2. " ORGANS OF CIRCULATION -	163	13	237	234	205	322	1593	1097	222	169	436	322	163	47	110	313	174
	3. " RESPIRATORY ORGANS -	413	20	530	507	400	874	6693	4007	473	324	1362	581	297	63	420	1078	279
	4. " DIGESTIVE ORGANS -	160	10	191	197	178	313	1572	1004	169	125	344	208	120	27	98	280	211
	5. " URINARY ORGANS -	61	6	106	65	64	100	619	376	92	60	123	92	53	16	47	160	38
	6. " ORGANS OF GENERATION -	1	-	-	1	1	2	8	7	1	-	1	2	-	-	1	-	1
	7. " ORGANS OF LOCOMOTION -	10	-	15	20	12	27	158	98	10	13	33	23	13	-	7	34	10
	8. " INTEGUMENTARY SYSTEM -	3	1	12	10	9	19	83	45	10	5	20	11	9	4	5	13	8
IV.	1. CONGENITAL MALFORMATIONS AND DEV. DISEASES OF CHILDREN -	109	2	161	176	132	258	1404	1035	98	92	475	133	73	18	56	130	80
	2. DEV. DISEASES, ADULTS -	-	-	-	-	-	-	-	-	-	-	-	-	-	-	-	-	-
	3. " OLD PEOPLE -	220	17	351	225	193	233	1000	800	189	207	326	163	152	54	108	532	419
	4. DISEASES OF NUTRITION -	280	15	329	313	221	325	2378	1486	259	161	820	304	180	23	123	347	239
V.	1. ACCIDENT OR NEGLIGENCE -	114	3	180	140	161	300	1829	927	170	130	612	518	126	23	189	604	264
	2. HOMICIDE -	-	-	-	2	-	2	36	16	1	2	16	3	2	-	1	7	1
	4. SUICIDE -	23	1	21	23	21	23	134	90	13	11	23	24	18	1	12	16	16
	5. EXECUTION -	-	-	1	-	-	-	-	-	-	-	-	-	-	-	-	-	-
	VIOLENT DEATHS, NOT CLASSED -	2	1	4	5	2	-	36	13	1	1	1	2	2	-	2	19	4
	SUDDEN DEATHS, CAUSE UNAS- CERTAINED -	8	-	58	34	22	45	574	90	17	27	33	24	9	2	20	71	12
	CAUSES NOT SPECIFIED -	15	3	35	22	41	37	163	142	27	8	51	32	53	8	19	137	100

(continued on page 176.)

* See page 144, note *.

DEATHS of FEMALES from different Causes registered in each of the REGISTRATION COUNTIES in the Year 1872—continued.

Class.	CAUSES OF DEATH.	FEMALES.																
		DIVISION VII. NORTH MIDLAND COUNTIES.					DIVISION VIII. NORTH WESTERN COUNTIES.		DIVISION IX. YORKSHIRE.			DIVISION X. NORTHERN COUNTIES.			DIVISION XI. MONMOUTHSHIRE AND WALES.			
		28. Leicestershire.	29. Rutlandshire.	30. Lincolnshire.	31. Nottinghamshire.	32. Derbyshire.	33. Cheshire.	34. Lancashire.	35. West Riding.	36. East Riding (with York).	37. North Riding.	38. Durham.	39. Northumberland.	40. Cumberland.	41. Westmorland.	42. Monmouthshire.	43. South Wales.	44. North Wales.
	ALL CAUSES - - -	3172	217	3815	4060	3257	5624	35340	22314	3518	2324	9235	4234	2592	553	2186	7745	4258
	SPECIFIED CAUSES - -	3100	214	3748	4006	3200	5569	34680	22122	3475	2290	9187	4194	2543	546	2141	7472	4123
	(CLASSES.)																	
I.	ZYMOTIC DISEASES -	808	43	678	1034	650	1116	8792	5723	884	449	2572	969	630	61	549	1721	618
II.	CONSTITUTIONAL " -	543	39	740	739	631	1087	6228	3953	596	434	1690	828	530	134	387	1322	801
III.	LOCAL " -	1155	81	1487	1451	1339	2409	14022	8831	1387	908	3114	1678	994	235	801	2634	1657
IV.	DEVELOPMENTAL " -	612	48	782	736	535	854	4964	3308	587	461	1671	608	408	115	352	1475	895
V.	VIOLENT DEATHS -	45	3	61	56	45	103	674	307	71	88	140	81	51	11	52	120	62
	(ORDERS.)																	
I.	1. Miasmatic Diseases -	784	41	651	1001	617	1067	8479	5553	830	427	2490	890	611	58	630	1673	608
	2. Enthetic " -	4	-	5	11	5	14	180	58	15	7	36	17	10	1	5	20	4
	3. Dietic " -	8	-	13	14	14	22	190	73	58	9	36	18	8	2	9	22	5
	4. Parasitic " -	7	2	9	8	14	13	63	59	16	6	10	9	1	-	5	6	1
II.	1. Diathetic " -	151	17	218	156	127	285	1097	770	144	119	267	166	132	36	100	345	223
	2. Tubercular " -	394	22	527	583	504	852	5131	3183	452	315	1425	662	308	98	287	1177	660
III.	1. Diseases of Nervous System -	416	23	549	467	401	730	3972	2893	534	301	1103	600	280	88	265	1084	768
	2. " Organs of Circulation -	163	19	223	230	227	344	1740	1138	192	141	415	251	174	29	112	342	179
	3. " Respiratory Organs -	375	22	443	518	394	867	6110	3455	390	290	1691	512	294	61	294	798	483
	4. " Digestive Organs -	139	11	190	163	161	320	1505	940	144	126	860	204	115	31	88	370	163
	5. " Urinary Organs -	52	3	39	33	26	48	339	135	29	22	69	44	34	8	21	75	36
	6. " Organs of Generation -	19	2	16	14	20	28	126	83	14	15	40	36	8	5	3	27	14
	7. " Organs of Locomotion -	7	1	12	6	12	15	116	60	19	7	24	17	13	5	5	18	16
	8. " Integumentary System -	4	-	10	9	8	7	94	47	6	6	12	14	6	-	8	20	8
IV.	1. Congenital Malformations and Dev. Diseases of Children	81	8	139	131	97	198	1111	818	107	83	375	113	66	14	55	115	48
	2. Dev. Diseases, Adults	32	2	23	37	42	81	385	252	27	36	108	49	17	4	28	115	52
	3. " Old People	272	24	380	293	216	286	1273	982	231	225	429	230	197	59	183	761	542
	4. Diseases of Nutrition	227	14	241	265	180	294	2195	1256	222	117	739	276	128	38	136	484	283
V.	1. Accident or Negligence -	39	1	50	45	38	85	398	257	59	32	124	72	48	9	49	105	54
	2. Homicide - - -	-	-	3	3	3	5	30	11	2	-	5	5	-	1	1	7	2
	3. Suicide - - -	5	2	7	7	3	11	46	38	10	6	10	4	3	1	3	8	4
	4. Execution - - -	-	-	-	-	-	-	-	-	-	-	-	-	-	-	-	-	-
	VIOLENT DEATHS, NOT CLASSED - - -	1	-	1	1	1	2	5	1	-	-	3	-	-	-	-	-	2
	SUDDEN DEATHS, CAUSE UNAS- CERTAINED - - -	2	1	16	33	13	30	405	63	9	21	16	9	5	2	34	57	35
	CAUSES NOT SPECIFIED - -	10	2	51	21	44	25	161	129	34	13	50	21	44	5	11	216	100

(continued at page 177.)

* See page 144, note *.

DEATHS of MALES from different Causes registered in each of the REGISTRATION COUNTIES in the Year 1872—continued.

Class.	CAUSES OF DEATH.	MALES.																		
		DIVISION I. LONDON.			DIVISION II. SOUTH EASTERN COUNTIES.					DIVISION III. SOUTH MIDLAND COUNTIES.										
		Middlesex (part of).	Surrey (part of).	Kent (part of).	1. Surrey (extra-metropolitan).	2. Kent (extra-metropolitan).	3. Sussex.	4. Hampshire.	5. Berkshire.	6. Middlesex (extra-metropolitan).	7. Hertfordshire.	8. Buckinghamshire.	9. Oxfordshire.	10. Northamptonshire.	11. Huntingdonshire.	12. Bedfordshire.	13. Cambridgeshire.			
I.	ORDER 1.																			
	1 Small-pox	654	226	43	27	193	15	318	8	37	44	10	19	271	4	53	61			
	2 Measles	652	139	55	64	85	62	53	51	55	29	35	33	46	7	7	25			
	3 Scarlet Fever (Scarlatina)	308	122	50	42	68	58	90	15	13	24	23	34	30	3	4	48			
	4 Diphtheria	88	32	9	14	40	35	53	17	16	4	3	13	5	2	5	4			
	5 Quinsy	6	1	1	1	3	2	2	2	1	1	1	1	1	1	1	1			
	6 Croup	281	83	30	17	29	87	81	11	15	7	9	9	16	10	10	11			
	7 Whooping-cough	1196	361	40	85	160	55	85	37	70	60	47	18	37	5	1	11			
	8 Typhus Fever	60	20	1	3	11	16	15	3	4	2	3	2	2	1	1	2			
	9 Enteric or Typhoid Fever	230	99	31	41	93	29	96	35	38	30	13	19	61	6	19	23			
	10 Simple Continued Fever	106	30	13	10	30	19	35	12	7	17	16	10	18	1	12	11			
	9 Erysipelas	145	51	12	20	34	17	14	10	16	7	9	9	7	7	7	4			
	10 Puerperal Fever (Metria)	19	4	-	2	2	2	3	1	2	1	2	2	1	1	1	2			
	11 Carbuncle	5	2	1	2	1	10	4	2	1	2	3	2	3	1	2	2			
	12 Influenza	35	6	10	2	16	3	25	3	6	2	1	5	3	1	2	2			
	13 Dysentery	1273	434	106	97	236	144	134	172	150	79	43	52	120	29	63	89			
	14 Diarrhoea	67	27	9	4	14	5	5	1	5	2	2	1	3	1	1	1			
	15 Cholera	4	1	-	-	8	3	2	-	1	1	1	1	-	-	-	-			
	16 Ague	5	1	1	-	3	2	4	1	-	1	1	1	2	-	-	1			
17 Remittent Fever	169	54	18	18	33	16	24	18	15	15	8	12	10	3	13	7				
18 Rheumatism	6	2	-	1	2	1	1	-	-	-	-	-	-	-	-	-				
19 Other Zymotic Diseases																				
	ORDER 2.																			
1 Syphilis	160	56	13	13	24	15	13	2	12	2	3	6	23	1	2	3				
2 Stricture of Urethra	54	14	5	7	10	6	8	1	1	2	3	3	-	-	2	4				
3 Hydrophobia	1	-	-	-	-	-	-	-	-	-	-	-	-	-	-	-				
4 Glanders	3	-	-	-	-	-	-	-	-	-	-	-	-	-	-	-				
	ORDER 3.																			
1 Privation	9	1	1	1	1	-	-	-	1	-	1	-	1	-	-	-				
2 Want of Breast-milk	113	41	11	9	14	5	13	5	23	7	5	9	2	4	7	2				
3 Purpura and Scurvy	49	9	-	4	9	4	8	4	2	2	-	1	2	-	5	3				
4 Alcoholism	54	13	4	2	7	2	5	2	4	7	3	3	6	2	1	1				
	ORDER 4.																			
1 Thrush	67	23	7	6	13	5	11	6	10	6	8	2	7	5	2	3				
2 Worms, &c.	9	3	1	-	2	1	2	-	-	2	2	3	2	-	1	-				
II.	ORDER 1.																			
	1 Gout	58	29	5	8	13	9	11	7	11	4	7	3	5	2	19	1	4		
	2 Dropsy	144	55	18	24	62	37	43	19	17	13	10	24	37	3	13	12			
	3 Cancer	337	113	36	53	90	73	78	28	32	21	27	31	42	13	24	48			
	4 Cancerum Oris (Noma)	5	1	-	1	-	1	2	1	-	-	1	-	-	-	-	-			
5 Mortification	68	15	6	15	22	14	18	10	9	13	4	9	11	3	5	15				
	ORDER 2.																			
1 Scrofula	170	40	10	19	43	23	23	14	17	8	10	14	11	7	7	12				
2 Tabes Mesenterica	474	157	36	44	84	44	40	17	37	13	20	15	36	10	16	27				
3 Phtisis	3485	1065	314	460	631	469	682	227	308	193	131	160	241	54	147	136				
4 Hydrocephalus	565	139	52	82	114	63	27	30	37	29	27	24	33	5	18	26				
III.	ORDER 1.																			
	1 Cephalitis	372	101	23	28	58	25	55	24	26	11	14	9	21	3	11	24			
	2 Apoplexy	696	213	52	112	156	128	132	59	85	63	30	49	63	15	42	53			
	3 Paralysis	486	204	42	155	127	98	124	79	133	67	49	58	98	11	60	44			
	4 Insanity	17	19	1	7	19	9	11	5	24	28	4	-	4	-	2	2			
	5 Chorea	1	1	-	-	-	-	1	-	-	-	-	-	-	-	-	-			
	6 Epilepsy	117	47	10	44	55	32	59	15	30	28	7	11	13	7	12	11			
	7 Convulsions	331	391	102	130	268	163	195	72	97	105	51	55	111	10	34	12			
8 Brain Disease, &c.	287	104	42	62	97	59	98	33	35	32	34	24	25	6	18	22				
	ORDER 2.																			
1 Pericarditis	46	20	5	10	14	5	7	4	5	1	-	2	1	-	1	2				
2 Aneurism	93	27	19	12	17	10	26	6	4	5	3	2	4	2	1	2				
3 Heart Disease, &c.	1286	392	108	225	380	230	322	137	156	125	72	90	110	23	96	109				
	ORDER 3.																			
1 Laryngitis	198	54	7	10	20	19	18	5	16	5	6	8	6	1	1	1				
2 Bronchitis	2046	899	196	324	449	270	321	145	203	160	134	134	169	43	93	130				
3 Pleurisy	83	33	8	9	17	10	16	10	11	3	7	1	5	-	1	1				
4 Pneumonia	1569	451	118	187	238	139	197	73	131	87	67	61	131	15	73	79				
5 Asthma	185	33	18	16	35	30	29	17	17	14	9	10	14	4	10	19				
6 Lung Disease, &c.	305	90	24	52	87	49	86	22	34	28	14	26	44	3	20	23				
	ORDER 4.																			
1 Gastritis	25	10	4	3	9	4	6	2	5	1	1	3	5	1	1	1				
2 Enteritis	91	33	3	22	33	29	29	5	15	5	8	3	13	6	8	16				
3 Peritonitis	71	22	8	12	18	11	21	8	9	4	1	3	11	1	3	3				
4 Ascites	29	7	1	4	8	6	5	4	-	-	-	3	2	-	2	2				
5 Ulceration of Intestines	25	16	3	7	14	2	8	5	5	4	3	3	4	2	3	3				
6 Hernia	63	21	3	3	15	8	7	3	6	2	4	4	6	3	3	4				
7 Ileus	60	29	9	7	22	14	19	5	6	2	3	5	6	3	3	4				
8 Intussusception	20	10	2	3	4	12	2	2	2	1	2	1	2	-	2	1				
9 Stricture of Intestines	20	8	1	3	4	2	6	1	2	-	-	-	-	-	-	-				
10 Fistula	17	2	1	2	8	-	1	2	-	-	-	-	-	-	-	-				

(continued at page 173.)

DEATHS OF FEMALES from different Causes registered in each of the REGISTRATION COUNTIES in the Year 1872—continued.

Class.	CAUSES OF DEATH.	FEMALES.															
		DIVISION I. LONDON.			DIVISION II. SOUTH EASTERN COUNTIES.					DIVISION III. SOUTH MIDLAND COUNTIES.							
		Middlesex (part of).	Surrey (part of).	Kent (part of).	1. Surrey (extra-metropolitan).	2. Kent (extra-metropolitan).	3. Sussex.	4. Hampshire.	5. Berkshire.	6. Middlesex (extra-metropolitan).	7. Hertfordshire.	8. Buckinghamshire.	9. Oxfordshire.	10. Northamptonshire.	11. Huntingdonshire.	12. Bedfordshire.	13. Cambridgeshire.
I.	ORDER 1.																
	1 Small-pox	580	234	49	20	168	5	296	3	25	38	10	9	208	2	45	91
	2 Measles	649	140	45	48	96	46	68	31	46	17	19	86	57	32	16	23
	3 Scarlet Fever (Scarlatina)	273	122	43	39	73	74	32	14	18	40	8	28	38	6	4	4
	4 Diphtheria	82	40	16	15	32	44	31	16	12	3	2	12	6	1	1	1
	5 Quinsy	4	1	1	1	1	1	1	1	2	2	2	2	1	1	1	1
	6 Croup	202	69	22	16	38	26	26	18	15	7	7	5	18	4	9	3
	7 Whooping-cough (Typhus Fever)	1242	438	72	128	205	77	81	35	80	64	4	5	33	40	6	20
	8 Enteric or Typhoid Fever (Simple Continued Fever)	329	90	25	42	96	48	116	34	43	32	22	11	4	1	24	23
	9 Erysipelas	147	33	21	21	15	16	13	7	16	13	5	13	7	6	3	8
	10 Puerperal Fever (Metritis)	181	57	17	21	34	15	29	12	14	19	2	2	12	3	8	2
	11 Carbuncle	11	3	1	2	3	1	1	1	3	3	1	1	1	1	1	1
	12 Influenza	14	1	1	2	5	3	3	1	1	1	2	2	1	1	2	2
	13 Dysentery	16	8	4	2	5	6	14	5	6	1	1	1	1	1	1	1
	14 Diarrhoea	1172	419	105	100	205	156	146	67	105	71	31	52	124	25	62	80
	15 Cholera	55	15	5	2	10	4	4	1	1	1	1	1	1	1	1	1
	16 Ague	3	3	3	3	1	6	1	1	1	1	1	1	1	1	1	1
	17 Remittent Fever	4	3	3	3	1	6	1	1	1	1	1	1	1	1	1	1
	18 Rheumatism	116	37	16	17	37	28	16	14	12	8	8	0	4	2	8	13
	19 Other Zymotic Diseases	5	2	1	1	1	1	1	1	1	1	1	1	1	1	1	1
	ORDER 2.																
	1 Syphilis	152	44	11	10	17	23	19	12	9	3	1	1	7	2	7	2
	2 Stricture of Urethra	-	-	-	-	-	-	-	-	-	-	-	-	-	-	-	-
	3 Hydrophobia	-	-	-	-	-	-	-	-	-	-	-	-	-	-	-	-
	4 Glanders	-	-	-	-	-	-	-	-	-	-	-	-	-	-	-	-
	ORDER 3.																
	1 Privation	8	-	-	-	-	-	-	-	-	-	-	-	-	-	-	-
	2 Want of Breast-milk	183	96	16	8	15	7	5	5	9	4	7	3	3	4	2	2
	3 Purpura and Scoury	35	15	2	5	6	5	6	3	2	2	2	1	1	1	1	1
	4 Alcoholicism { a Del. Trem. b Intemp.	15	1	1	-	1	2	1	1	1	1	1	1	1	1	1	1
	ORDER 4.																
	1 Thrush	46	19	7	5	9	7	10	7	8	7	3	3	10	4	3	5
	2 Worms, &c.	6	1	-	-	-	1	1	1	-	3	1	-	-	-	1	-
II.	ORDER 1.																
	1 Gout	22	10	2	2	4	5	3	-	-	2	2	1	2	-	-	-
	2 Dropsy	195	83	11	28	48	64	70	27	30	29	26	15	30	3	21	19
	3 Cancer	903	234	70	123	171	158	168	66	75	58	49	36	50	29	48	1
	4 Cancerum Oris (Noma)	14	1	1	-	-	-	-	-	-	-	-	-	-	-	-	-
	5 Mortification	62	19	6	8	15	8	17	7	7	6	4	9	11	1	8	4
	ORDER 2.																
	1 Scrofula	138	28	9	9	29	20	24	7	8	14	5	17	15	3	6	14
	2 Tabes Mesenterica	369	132	36	34	81	43	56	14	23	21	11	19	25	9	17	27
	3 Phtisis	2666	872	207	344	604	468	505	238	350	166	102	195	291	74	177	232
	4 Hydrocephalus	417	135	33	56	81	50	39	24	24	19	21	14	23	10	16	22
III.	ORDER 1.																
	1 Cephalitis	278	88	27	23	49	29	42	10	16	4	1	16	27	3	7	17
	2 Apoplexy	719	221	63	90	186	134	131	77	84	62	42	51	37	9	34	62
	3 Paralysis	307	180	69	115	143	90	146	61	83	68	39	55	73	22	33	40
	4 Insanity	30	33	-	33	20	6	16	8	8	27	5	2	2	-	4	8
	5 Chorea	7	-	-	1	-	-	-	2	-	-	-	1	-	-	1	1
	6 Epilepsy	119	47	13	27	39	29	36	10	23	14	9	1	10	3	4	15
	7 Convulsions	798	311	94	91	161	103	151	48	72	45	36	52	75	8	44	33
	8 Brain Disease, &c.	229	61	20	35	62	45	50	28	38	27	21	26	17	9	9	25
	ORDER 2.																
	1 Pericarditis	40	26	2	4	2	3	3	4	5	2	-	-	2	-	2	4
	2 Anæmia	28	4	-	1	7	2	9	-	3	1	-	1	-	-	-	-
	3 Heart Disease, &c.	1296	382	132	204	370	255	315	150	158	133	78	107	141	27	97	113
	ORDER 3.																
	1 Laryngitis	111	43	10	8	13	14	12	5	13	1	3	5	7	-	-	3
	2 Bronchitis	2804	936	204	219	357	283	326	152	221	134	111	137	169	56	66	151
	3 Pleurisy	70	35	4	5	15	8	5	2	5	4	2	3	6	2	4	3
	4 Pneumonia	1213	365	100	105	215	115	125	69	118	45	40	75	79	14	43	63
	5 Asthma	114	37	5	10	24	23	27	8	16	11	11	5	13	1	9	9
	6 Lung Disease, &c.	238	67	19	29	69	55	75	22	39	19	7	10	21	3	19	18
	ORDER 4.																
	1 Gastritis	40	11	2	4	16	4	9	5	8	4	5	2	7	1	2	1
	2 Enteritis	107	32	6	9	34	15	30	9	13	4	6	4	16	3	6	10
	3 Peritonitis	145	40	9	12	27	11	14	11	9	6	3	6	9	2	6	4
	4 Ascites	51	18	5	4	15	12	10	3	5	3	3	3	2	3	5	4
	5 Ulceration of Intestines	56	10	5	13	12	17	6	3	4	4	5	4	13	2	2	8
	6 Hernia	66	26	5	8	13	13	6	8	7	6	-	3	4	2	1	1
	7 Ileus	68	19	5	15	19	18	18	11	6	2	3	5	2	2	2	8
	8 Intussusception	21	9	2	3	7	4	4	1	5	-	1	1	1	1	1	2
	9 Stricture of Intestines	23	4	2	2	4	3	1	3	-	-	1	1	4	1	2	4
	10 Fistula	3	3	-	1	1	1	1	1	1	-	1	1	-	-	-	-

(continued at page 179.)

DEATHS OF MALES from different Causes registered in each of the REGISTRATION COUNTIES in the Year 1872—continued.

Class.	CAUSES OF DEATH.	MALES.														
		DIVISION IV. EASTERN COUNTIES.			DIVISION V. SOUTH WESTERN COUNTIES.					DIVISION VI. WEST MIDLAND COUNTIES.						
		14. Essex.	15. Suffolk.	16. Norfolk.	17. Wiltshire.	18. Dorsetshire.	19. Devonshire.	20. Cornwall.	21. Somersetshire.	22. Gloucestershire.	23. Herefordshire.	24. Shropshire.	25. Staffordshire.	26. Worcestershire.	27. Warwickshire.	
I.	ORDER 1.															
	1 Small-pox	137	165	291	25	29	255	169	90	141	17	48	1315	200	252	
	2 Measles	57	9	49		8	106	15	20	69	4	54	161	60	62	
	3 Scarlet Fever (Scarlatina)	69	49	20	86	24	60	79	88	54	5	122	538	76	25	
	4 Diphtheria	13	10	10	15	6	29	6	12	11	2	19	52	17	3	
	5 Quinsy	-	-	2	1	-	2	-	5	-	-	1	1	-	-	
	6 Croup	37	9	11	22	11	28	8	21	21	6	31	110	21	73	
	7 Whooping-cough	116	73	56	129	32	88	112	88	91	9	44	225	71	158	
	8 Typhus Fever	9	5	15	-	8	17	4	10	15	2	12	29	3	14	
	8 Enteric or Typhoid Fever	70	44	62	56	23	117	55	62	72	12	58	196	24	122	
	9 Simple Continued Fever	30	13	30	13	9	44	29	25	22	6	14	95	15	49	
	9 Erysipelas	16	17	12	10	7	24	11	11	18	5	6	25	10	15	
	10 Puerperal Fever (Metria)	-	-	-	-	-	-	-	-	-	-	-	-	-	-	
	11 Carbuncle	4	4	-	2	1	6	3	3	1	-	4	3	1	4	
	12 Inflammation	1	6	2	2	-	7	2	7	3	2	2	1	3	4	
	13 Dysentery	7	7	8	3	16	4	9	6	1	6	18	4	2	2	
	14 Diarrhoea	189	106	169	65	21	187	73	118	166	26	67	569	121	206	
	15 Cholera	5	3	5	1	-	2	-	6	6	-	4	21	2	13	
	16 Ague	1	1	1	-	-	1	2	-	-	-	-	-	-	-	
	17 Remittent Fever	1	1	2	-	-	1	-	1	-	1	-	-	-	-	
18 Rheumatism	28	20	14	12	9	20	16	16	26	5	15	44	15	27		
19 Other Zymotic Diseases	-	-	-	-	-	2	1	3	1	-	-	3	2	3		
II.	ORDER 2.															
	1 Syphilis	10	7	14	7	5	28	12	14	21	2	6	53	17	43	
	2 Stricture of Urethra	2	6	4	4	3	6	-	1	8	1	3	5	1	5	
	3 Hydrophobia	-	-	-	-	-	-	-	-	-	-	-	-	-	-	
	4 Glanders	-	-	-	-	-	-	-	-	-	-	-	-	-	-	
	ORDER 3.															
	1 Privation	-	-	1	1	-	-	-	-	-	-	-	-	-	-	
	2 Want of Breast-milk	28	5	11	5	1	6	1	18	4	-	-	19	18	13	
	3 Purpura and Scurvy	6	5	2	2	2	7	6	6	5	2	2	14	2	15	
	4 Alcoholism a Del. Trem. b Intemp.	5	2	4	5	-	1	1	11	6	1	4	12	4	9	
ORDER 4.																
1 Thrush	12	17	31	1	2	12	19	8	5	1	5	16	9	15		
2 Worms, &c.	-	-	-	1	2	2	2	1	1	1	2	3	1	3		
III.	ORDER 1.															
	1 Gout	6	3	7	4	5	21	7	14	15	5	2	5	7	15	
	2 Dropsy	37	32	55	10	24	79	41	60	32	29	31	92	33	64	
	3 Cancer	62	46	84	34	26	112	68	85	77	14	30	114	29	90	
	4 Cancer of the Oral (Noma)	1	-	1	-	-	1	1	3	4	-	-	6	-	1	
	5 Mortification	24	18	24	5	5	17	19	14	14	3	10	22	10	27	
	ORDER 2.															
	1 Scrofula	90	21	40	11	13	42	15	37	36	10	15	80	17	26	
	2 Tabes Mesenterica	59	39	47	24	20	55	52	56	51	5	31	151	21	75	
	3 Phthisis	464	353	439	238	147	631	441	423	478	86	235	793	253	763	
4 Hydrocephalus	64	45	35	51	23	74	29	64	72	4	29	184	32	82		
ORDER 3.																
1 Cephalitis	44	24	23	9	11	56	29	30	45	6	20	105	29	64		
2 Apoplexy	165	100	74	54	50	165	88	130	108	34	58	189	91	132		
3 Paralysis	160	90	176	70	43	168	100	122	170	36	65	190	53	143		
4 Insanity	4	22	11	7	8	6	11	11	19	3	6	15	-	4		
5 Chorea	-	-	-	-	-	-	-	-	-	-	-	-	-	-		
6 Epilepsy	25	21	21	18	9	33	12	30	36	6	21	55	50	42		
7 Convulsions	170	76	141	74	76	237	157	159	196	42	160	730	161	349		
8 Brain Disease, &c.	64	48	55	43	28	59	53	98	166	23	37	98	46	80		
ORDER 4.																
1 Pericarditis	5	4	2	2	2	3	1	7	6	3	3	8	3	4		
2 Aneurism	10	2	4	2	1	14	2	15	10	2	2	14	3	13		
3 Heart Disease, &c.	292	262	245	172	102	391	164	333	277	77	165	452	159	313		
ORDER 5.																
1 Laryngitis	9	10	13	8	3	25	8	11	16	3	10	29	7	23		
2 Bronchitis	265	206	245	208	112	393	225	7	8	12	4	3	19	64		
3 Pleurisy	8	6	5	9	3	11	3	5	6	1	3	11	5	8		
4 Pneumonia	218	136	163	79	89	276	158	150	205	2	101	595	154	283		
5 Asthma	30	24	35	19	13	47	15	42	35	11	24	121	25	52		
6 Lung Disease, &c.	64	35	49	28	15	95	62	68	71	13	36	114	32	122		
ORDER 6.																
1 Gastritis	8	7	1	4	4	8	7	3	7	4	3	11	3	7		
2 Enteritis	16	14	13	12	8	17	21	21	29	7	13	66	19	21		
3 Peritonitis	9	9	15	9	3	24	15	17	16	2	3	20	12	12		
4 Ametia	6	2	3	4	4	6	3	5	6	1	3	11	5	5		
5 Ulceration of Intestines	13	2	5	8	4	11	13	8	11	5	9	11	13	14		
6 Hernia	13	2	4	6	6	9	9	9	15	14	6	11	17	18		
7 Hæmorrhoids	11	15	15	10	5	15	9	19	14	2	10	25	12	17		
8 Intussusception	6	3	3	4	1	6	-	2	5	-	7	7	2	2		
9 Stricture of Intestines	4	2	3	3	1	4	6	6	6	4	1	3	3	2		
10 Fistula	1	1	3	2	2	4	1	1	1	-	-	-	-	-		

(continued at page 180.)

DEATHS OF FEMALES from different Causes registered in each of the REGISTRATION COUNTIES in the Year 1872—continued.

Class.	CAUSES OF DEATH.	FEMALES.																
		DIVISION IV. EASTERN COUNTIES.			DIVISION V. SOUTH WESTERN COUNTIES.				DIVISION VI. WEST MIDLAND COUNTIES.									
		14. Essex.	15. Suffolk.	16. Norfolk.	17. Wiltshire.	18. Dorsetshire.	19. Devonshire.	20. Cornwall.	21. Somersetshire.	22. Gloucestershire.	23. Herefordshire.	24. Shropshire.	25. Staffordshire.	26. Worcestershire.	27. Warwickshire.			
I.	ORDER 1.																	
	1 Small-pox - - - -	93	181	250	16	20	269	177	86	136	14	46	1143	248	209			
	2 Measles - - - -	58	9	35	3	17	118	14	31	79	10	41	190	35	48			
	3 Scarlet Fever (Scarlatina) - - - -	57	47	27	57	31	46	82	84	31	4	115	503	64	254			
	4 Diphtheria - - - -	17	18	16	9	7	32	7	18	18	5	23	66	50	81			
	5 Quinsy - - - -	1	5	1	1	1	1	1	1	1	1	1	1	1	3			
	6 Croup - - - -	20	5	16	25	11	25	13	15	10	8	21	92	21	56			
	7 Whooping-cough - - - -	163	64	67	28	41	95	123	110	107	12	49	279	113	294			
	8 Typhus Fever - - - -	9	6	13	3	6	10	17	12	14	1	8	27	6	19			
	9 Enteric or Typhoid Fever (Simple Continued Fever) - - - -	56	50	76	48	20	174	56	83	88	10	28	197	63	124			
	10 Erysipelas - - - -	28	15	15	3	2	18	7	11	10	10	15	28	10	28			
	11 Puerperal Fever (Metria) - - - -	22	15	22	14	7	27	13	20	17	6	12	56	14	27			
	12 Carbuncle - - - -	3	6	3	1	1	1	1	1	1	1	1	1	1	3			
	13 Influenza - - - -	9	4	6	1	5	7	1	13	6	3	6	9	1	10			
	14 Diarrhoea - - - -	145	115	157	43	27	178	76	118	152	19	74	519	120	436			
	15 Cholera - - - -	7	3	3	1	1	3	1	1	1	1	3	11	1	3			
	16 Ague - - - -	4	1	1	1	1	1	1	1	1	1	1	1	1	1			
	17 Remittent Fever - - - -	20	21	18	13	6	24	13	17	23	2	16	83	18	43			
	18 Rheumatism - - - -	1	1	1	1	1	1	1	1	1	1	1	1	1	1			
19 Other Zymotic Diseases - - - -	20	1	1	1	1	1	1	1	1	1	1	1	1	1				
II.	ORDER 2.																	
	1 Syphilis - - - -	13	3	12	4	5	18	9	16	18	1	3	27	5	46			
	2 Stricture of Urethra - - - -	-	-	-	-	-	-	-	-	-	-	-	-	-	-			
	3 Hydrophobia - - - -	-	-	-	-	-	-	-	-	-	-	-	-	-	-			
III.	ORDER 3.																	
	1 Privation - - - -	2	2	2	1	-	1	-	-	-	-	2	1	-	-			
	2 Want of Breast-milk - - - -	35	7	10	3	-	6	5	5	5	-	3	16	12	17			
	3 Purpura and Scoury - - - -	5	7	2	-	3	6	8	7	3	-	2	6	5	14			
IV.	ORDER 4.																	
	1 Thrush - - - -	8	16	37	4	1	8	12	5	9	1	4	7	4	17			
	2 Worms, &c. - - - -	-	-	-	2	-	6	3	7	4	2	1	1	1	2			
	V.	ORDER 1.																
1 Gout - - - -		3	1	2	1	2	3	-	3	2	1	-	1	4	4			
2 Dropsy - - - -		51	44	65	50	58	112	87	80	66	27	34	121	96	79			
3 Cancer - - - -		183	115	140	88	49	227	111	179	190	37	81	217	99	213			
4 Cancerous Oris (Noma) - - - -		1	1	1	2	-	1	1	2	-	-	2	12	4	3			
VI.	ORDER 2.																	
	1 Scrofula - - - -	21	20	24	13	11	37	15	36	28	5	6	83	10	35			
	2 Tabes Mesenterica - - - -	39	39	41	24	22	82	44	53	51	5	15	153	21	58			
	3 Phthisis - - - -	443	390	493	246	181	737	397	461	455	92	237	788	281	611			
	4 Hydrocephalus - - - -	62	23	28	25	12	44	28	51	55	4	13	100	29	63			
VII.	ORDER 1.																	
	1 Cephalitis - - - -	40	16	27	16	15	47	28	27	32	4	15	86	20	54			
	2 Apoplexy - - - -	140	93	72	84	61	200	113	130	111	30	44	175	97	155			
	3 Paralysis - - - -	106	91	161	62	41	154	117	115	165	34	75	174	83	160			
	4 Insanity - - - -	5	22	14	7	7	9	4	8	7	2	6	9	4	10			
	5 Chorea - - - -	-	-	-	-	-	-	-	-	-	-	-	-	-	-			
	6 Epilepsy - - - -	23	21	15	9	15	37	17	26	25	5	27	60	31	56			
	7 Convulsions - - - -	121	55	103	54	49	165	96	133	147	42	115	657	112	189			
	8 Brain Disease, &c. - - - -	47	20	28	25	15	60	34	79	64	9	31	88	26	70			
	VIII.	ORDER 2.																
1 Pericarditis - - - -		2	5	2	1	8	11	2	4	7	-	-	5	6	2			
2 Aneurism - - - -		1	1	3	-	1	3	-	2	4	-	1	4	-	4			
3 Heart Disease, &c. - - - -		282	192	240	172	130	354	165	266	341	80	159	428	223	354			
IX.		ORDER 3.																
	1 Laryngitis - - - -	11	6	11	3	4	16	8	9	7	-	5	17	9	19			
	2 Bronchitis - - - -	267	214	244	194	183	362	179	342	282	63	159	767	257	633			
	3 Pleurisy - - - -	9	5	10	4	3	14	10	4	5	1	7	10	8	15			
	4 Pneumonia - - - -	137	95	115	68	61	177	116	139	161	32	89	400	112	173			
	5 Asthma - - - -	18	19	25	10	13	20	20	26	28	5	10	66	19	21			
X.	ORDER 4.																	
	6 Lung Disease, &c. - - - -	46	40	45	16	20	76	37	51	46	4	36	81	31	102			
	1 Gastritis - - - -	2	6	5	3	5	11	6	4	6	2	4	19	6	8			
	2 Enteritis - - - -	20	17	11	14	14	29	11	22	24	9	12	52	16	28			
	3 Peritonitis - - - -	17	15	10	11	6	25	9	19	17	3	13	42	20	30			
	4 Ascites - - - -	10	8	14	-	4	11	5	8	9	3	3	19	6	8			
	5 Ulceration of Intestines - - - -	7	5	4	7	4	15	7	17	9	3	3	20	5	17			
	6 Hernia - - - -	5	8	7	3	6	12	5	19	9	2	5	16	8	15			
	7 Leus - - - -	8	10	14	9	4	17	3	18	9	3	14	19	8	17			
	8 Intussusception - - - -	5	8	2	2	-	4	3	5	1	2	1	4	3	2			
XI.	9 Stricture of Intestines - - - -	2	2	2	3	-	7	5	5	2	2	-	3	2	6			
	10 Fistula - - - -	-	3	1	-	1	-	-	-	-	-	-	1	1	2			

DEATHS of MALES from different Causes registered in each of the REGISTRATION COUNTIES in the Year 1872—continued.

Class.	CAUSES OF DEATH.	MALES.																	
		DIVISION VII. NORTH MIDLAND COUNTIES.					DIVISION VIII. NORTH WESTERN COUNTIES.			DIVISION IX. YORKSHIRE.		DIVISION X. NORTHERN COUNTIES.			DIVISION XI. MONMOUTHSHIRE AND WALES.				
		28. Leicestershire.	29. Rutlandshire.	30. Lincolnshire.	31. Nottinghamshire.	32. Derbyshire.	33. Cheshire.	34. Lancashire.	35. West Riding.	36. East Riding (with York).	37. North Riding.	38. Durham.	39. Northumberland.	40. Cumberland.	41. Westmorland.	42. Monmouthshire.	43. South Wales.	44. North Wales.	
I.	ORDER 1.																		
	1 Small-pox	355	4	108	422	158	69	487	1020	204	122	709	220	144	2	240	222	53	
	2 Measles	60	1	31	30	27	89	859	805	28	37	294	80	8	1	8	129	69	
	3 Scarlat Fever (Scarlatina)	26	6	86	37	50	220	1478	539	96	27	537	143	167	5	54	288	102	
	4 Diphtheria	5	2	10	10	16	18	154	71	11	17	19	26	5	1	14	26	25	
	5 Quinsy	1	1	1	1	1	1	7	8	1	3	1	1	1	1	1	2	2	
	6 Croup	27	1	22	16	21	31	434	169	12	8	85	56	9	1	18	98	32	
	7 Whooping-cough	43	5	68	81	72	125	1102	523	86	46	265	74	79	3	33	136	80	
	8 Typhus Fever	6	6	8	11	15	18	258	118	12	10	83	50	11	2	11	45	7	
	9 Enteric or Typhoid Fever	68	4	64	119	79	63	879	647	87	79	217	63	55	21	49	163	52	
	10 Simple Continued Fever	21	1	18	19	23	45	271	206	51	18	73	22	8	2	15	77	45	
	9 Erysipelas	12	1	9	16	9	18	126	65	11	10	35	16	12	1	7	17	15	
	10 Puerperal Fever (Metria)	1	1	1	1	1	1	1	1	1	1	1	1	1	1	1	1	1	
	11 Carbuncle	1	1	1	1	1	1	5	21	11	2	4	1	1	1	1	1	1	
	12 Inflammation	5	1	5	3	1	1	7	11	7	1	11	1	1	1	1	1	1	
	13 Dysentery	7	2	4	3	5	12	84	31	11	4	15	16	4	1	4	4	2	
	14 Diarrhoea	268	8	186	187	132	233	2458	1266	214	94	421	181	87	8	59	169	44	
	15 Cholera	2	1	10	8	6	6	81	61	7	7	24	4	3	2	2	9	5	
	16 Ague	1	1	3	1	1	1	7	4	1	1	3	1	1	1	1	1	1	
17 Remittent Fever	1	1	1	1	1	1	1	1	2	1	3	1	1	1	1	1	1		
18 Rheumatism	10	3	28	19	17	35	167	150	17	10	16	13	6	2	13	50	28		
19 Other Zymotic Diseases	1	1	1	1	1	1	10	6	1	1	3	1	1	1	1	1	1		
ORDER 2.	1 Syphilis	4	1	12	10	8	17	169	59	10	7	46	34	13	1	4	29	4	
	2 Stricture of Urethra	1	1	3	4	6	6	30	13	5	4	5	6	1	1	5	1	1	
	3 Hydrophobia	1	1	1	2	1	1	14	4	1	1	1	1	1	1	1	1	1	
	4 Glanders	1	1	1	1	1	1	1	1	1	1	1	1	1	1	1	1	1	
ORDER 3.	1 Privation	1	1	2	1	1	2	7	3	1	1	1	1	1	1	1	1	1	
	2 Want of Breast-milk	11	1	19	7	6	6	42	45	21	3	24	6	3	1	9	14	1	
	3 Purpura and Scarcy	2	1	4	1	5	8	24	23	1	1	6	4	1	1	5	19	2	
	4 Alcoholism { aDel. Trem. b Intemp.	1	1	3	2	1	4	45	18	6	2	13	5	1	1	5	7	1	
ORDER 4.	1 Thrush	6	1	15	5	10	11	47	75	9	2	8	9	1	4	16	2		
	2 Worms, &c.	1	1	2	2	1	4	8	11	3	1	1	1	1	1	1	1	1	
II.	ORDER 1.																		
	1 Gout	22	1	44	18	35	60	267	207	22	8	57	31	27	7	28	116	66	
	2 Dropsy	41	3	69	40	44	90	316	221	28	33	64	59	37	12	30	131	71	
	3 Cancer	1	1	1	1	2	2	12	1	1	1	1	1	1	1	1	1	1	
	4 Cancerum Oris (Noma)	1	1	1	1	1	1	1	1	1	1	1	1	1	1	1	1	1	
5 Mortification	7	1	15	6	9	12	79	46	14	12	11	10	10	6	6	8	6		
ORDER 2.	1 Scorfula	11	3	25	24	21	34	190	120	16	11	64	18	10	2	14	53	20	
	2 Tabes Mesenterica	47	3	29	90	45	79	388	367	60	33	310	152	30	5	38	63	25	
	3 Phthisis	254	13	346	346	317	594	4029	2201	317	158	797	431	269	64	261	1021	230	
	4 Hydrocephalus	39	3	43	57	48	112	668	449	39	45	227	106	52	10	27	85	45	
	III.	ORDER 1.																	
1 Cephalitis		32	1	43	44	50	60	495	359	19	24	109	68	50	6	26	88	39	
2 Apoplexy		62	7	92	64	91	120	718	538	91	66	148	117	49	22	47	96	108	
3 Paralysis		63	6	118	96	101	162	702	367	110	45	185	133	52	18	43	153	113	
4 Insanity		1	1	2	13	3	4	31	10	4	1	3	1	1	1	1	4	9	
5 Chorea		1	1	1	1	1	1	2	1	1	1	1	1	1	1	1	1	1	
6 Epilepsy		112	2	22	22	19	25	159	111	14	18	43	24	10	6	14	33	16	
7 Convulsions		197	6	286	287	289	430	2344	1309	277	189	835	261	85	45	138	795	275	
8 Brain Disease, &c.		44	3	57	51	42	86	414	248	72	83	76	51	33	13	30	83	35	
ORDER 2.		1 Pericarditis	2	1	4	2	5	2	45	24	1	2	12	9	4	2	5	8	6
	2 Aneurism	5	1	3	5	4	10	50	29	12	5	18	11	5	2	14	1	1	
	3 Heart Disease, &c.	136	14	230	227	195	310	1498	1044	209	104	426	302	144	42	165	296	168	
ORDER 3.	1 Laryngitis	13	1	5	7	6	15	127	66	11	4	39	16	6	2	7	13	9	
	2 Bronchitis	203	14	297	283	253	328	4815	2354	329	187	768	349	174	51	214	436	278	
	3 Pleurisy	3	1	11	3	10	16	83	27	7	7	18	3	4	4	5	23	10	
	4 Pneumonia	150	10	165	163	139	221	1799	1195	154	91	427	139	89	23	117	369	171	
	5 Asthonia	18	3	16	19	30	46	214	144	14	9	23	31	13	7	27	132	62	
	6 Lung Disease, &c.	27	2	56	32	51	48	255	211	63	26	57	41	9	1	46	51	48	
	ORDER 4.	1 Gastritis	8	1	7	10	3	15	83	34	6	1	16	7	5	1	11	12	12
2 Enteritis		28	2	14	34	26	41	279	167	19	17	77	49	20	1	17	38	22	
3 Peritonitis		6	1	13	11	12	26	121	82	15	4	21	15	6	1	6	18	5	
4 Ascites		4	1	5	5	1	10	50	14	3	1	6	3	1	1	3	10	3	
5 Cloacation of Intestines		5	1	13	14	8	16	54	44	3	3	14	7	15	3	1	10	10	
6 Hernia		6	1	6	4	11	19	87	84	4	2	10	8	5	3	3	12	9	
7 Hæmorrhoids		6	3	16	10	12	15	53	32	6	11	11	11	5	4	3	26	20	
8 Intussusception		2	1	1	1	3	4	27	16	2	1	10	2	2	1	3	6	4	
9 Stricture of Intestines		1	1	1	1	1	1	18	9	5	4	1	1	1	1	1	1	1	
10 Fistula		1	1	1	1	1	1	1	1	1	1	1	1	1	1	1	1	1	

DEATHS OF FEMALES from different Causes registered in each of the REGISTRATION COUNTIES in the Year 1872—continued.

CLASS.	CAUSES OF DEATH.	FEMALES.																
		DIVISION VII. NORTH MIDLAND COUNTIES.					DIVISION VIII. NORTH WESTERN COUNTIES.			DIVISION IX. YORKSHIRE.			DIVISION X. NORTHERN COUNTIES.			DIVISION XI. MONMOUTHSHIRE AND WALES.		
		28. Leicestershire.	29. Rutlandshire.	30. Lincolnshire.	31. Nottinghamshire.	32. Derbyshire.	33. Cheshire.	34. Lancashire.	35. West Riding.	36. East Riding (with York).	37. North Riding.	38. Durham.	39. Northumberland.	40. Cumberland.	41. Westmorland.	42. Monmouthshire.	43. South Wales.	44. North Wales.
I.	ORDER 1.																	
	1 Small-pox - - - - -	344	2	72	570	118	45	315	832	172	91	617	142	114	2	240	545	33
	2 Measles - - - - -	66	6	34	39	23	82	802	614	15	34	201	93	9	5	12	94	57
	3 Scarlet Fever (Scarlatina) -	25	7	71	81	69	243	1409	341	36	27	627	108	300	5	65	230	145
	4 Diphtheria - - - - -	6	-	12	7	16	40	171	92	8	5	15	25	15	7	11	23	25
	5 Quinsy - - - - -	-	-	-	-	1	-	5	3	-	-	-	-	-	1	1	3	3
	6 Croup - - - - -	26	1	10	15	18	26	387	137	9	15	74	29	16	3	9	43	34
	7 Whooping-cough - - - - -	59	10	101	108	67	139	1259	686	114	47	325	106	101	13	34	175	97
	Typhus Fever - - - - -	7	-	17	18	12	16	240	85	13	9	73	42	9	1	10	38	17
	8 Enteric or Typhoid Fever - - -	80	4	69	144	78	73	577	667	101	56	227	64	53	13	29	158	49
	Simple Continued Fever - - -	15	1	33	30	36	41	297	216	56	12	72	30	9	7	14	65	30
	Erysipelas - - - - -	8	1	7	8	15	18	121	72	8	5	28	14	7	1	11	18	5
	10 Puerperal Fever (Metria) - - -	13	1	20	19	20	34	223	146	16	13	69	27	12	-	13	55	29
	11 Carbuncle - - - - -	1	-	-	-	1	-	8	4	-	1	-	-	-	-	-	3	-
	12 Influenza - - - - -	2	-	6	11	3	2	7	9	2	6	4	6	1	1	1	7	5
	13 Dysentery - - - - -	5	1	8	5	5	5	65	54	11	7	10	17	3	1	4	7	5
	14 Diarrhoea - - - - -	217	10	157	177	118	232	2325	1303	244	70	392	171	78	5	68	144	49
	15 Cholera - - - - -	3	-	7	4	3	7	70	54	1	5	20	9	1	1	7	6	3
	16 Ague - - - - -	-	-	-	-	1	2	1	2	2	2	2	2	2	2	-	-	-
17 Remittent Fever - - - - -	-	-	-	-	3	2	4	2	-	-	-	-	-	-	-	-	-	
18 Rheumatism - - - - -	7	-	23	11	14	52	180	110	10	14	17	21	10	5	10	42	30	
19 Other Zymotic Diseases - - -	5	-	3	1	-	-	5	5	1	-	-	-	-	-	1	1	-	
ORDER 2.	1 Syphilis - - - - -	4	-	5	10	5	14	128	57	15	6	36	17	10	1	5	20	4
	2 Stricture of Urethra - - - - -	-	-	-	-	-	-	-	-	-	-	-	-	-	-	-	-	-
	3 Hydrophobia - - - - -	-	-	-	1	-	-	-	2	1	-	-	-	-	-	-	-	-
	4 Glanders - - - - -	-	-	-	-	-	-	-	-	-	-	-	-	-	-	-	-	-
ORDER 3.	1 Privation - - - - -	-	-	1	-	-	1	5	1	-	-	-	-	-	-	-	-	-
	2 Want of Breast-milk - - - - -	6	-	9	9	7	11	38	41	16	6	28	8	4	1	6	14	2
	3 Purpura and Scurvy - - - - -	1	-	-	2	6	3	29	19	6	1	2	2	1	2	4	4	-
	4 Alcoholism { Del. Trem. } Intemp.	1	-	3	3	1	6	41	19	1	2	4	5	3	-	-	4	2
ORDER 4.	1 Thrush - - - - -	7	2	8	7	12	13	57	51	15	6	8	9	1	-	2	4	-
	2 Worms, &c. - - - - -	-	-	1	1	2	-	6	8	1	-	2	-	-	3	2	1	-
II.	ORDER 1.																	
	1 Gout - - - - -	-	-	3	-	1	1	6	2	1	2	3	-	3	-	-	1	3
	2 Dropsy - - - - -	43	6	63	44	44	75	324	259	36	27	93	38	43	15	40	159	116
	3 Cancer - - - - -	102	10	158	167	74	145	694	469	99	2	80	140	114	77	57	172	98
	4 Cancerum Oris (Noma) - - - -	-	-	-	1	2	1	20	6	2	-	1	1	1	-	2	1	4
5 Mortification - - - - -	7	1	14	4	6	13	53	34	6	10	30	14	8	3	8	11	4	
ORDER 2.	1 Scrofula - - - - -	10	1	17	26	19	21	134	168	12	9	54	17	13	1	15	47	14
	2 Tuberc Mesenterica - - - - -	38	-	39	82	41	68	392	322	48	33	310	131	22	7	28	70	22
	3 Phtisis - - - - -	323	21	435	422	392	698	4127	2408	359	239	865	446	310	82	225	982	598
	4 Hydrocephalus - - - - -	23	-	45	46	62	75	426	345	33	34	164	68	53	8	19	78	35
III.	ORDER 1.																	
	1 Cephalitis - - - - -	24	-	33	33	36	56	380	312	23	25	89	61	27	5	18	56	29
	2 Apoplexy - - - - -	68	9	118	67	75	128	739	489	104	48	139	103	73	18	46	104	97
	3 Paralysis - - - - -	75	4	118	100	94	145	631	392	98	71	163	162	60	20	49	190	134
	4 Insanity - - - - -	5	-	4	6	3	14	25	14	7	1	10	3	2	-	2	10	10
	5 Chorea - - - - -	-	-	2	-	1	1	4	2	-	-	-	-	-	-	1	1	-
	6 Epilepsy - - - - -	15	1	20	24	30	27	148	96	17	8	36	30	8	3	13	28	24
	7 Convulsions - - - - -	182	8	392	309	240	338	1741	1411	228	190	612	216	129	35	121	646	460
8 Brain Disease, &c. - - - - -	47	1	82	28	24	61	394	177	37	18	54	25	31	7	15	50	14	
ORDER 2.	1 Pericarditis - - - - -	2	-	4	2	7	9	48	25	3	4	10	3	7	-	2	8	1
	2 Aneurism - - - - -	-	-	2	-	-	3	16	9	2	4	8	2	3	-	3	3	1
	3 Heart Disease, &c. - - - - -	161	10	217	237	220	332	1676	1101	187	133	307	246	164	29	110	331	177
ORDER 3.	1 Laryngitis - - - - -	8	-	6	7	6	18	88	61	5	4	18	12	2	-	6	11	4
	2 Bronchitis - - - - -	191	13	273	320	335	598	4210	2319	243	184	682	615	303	45	180	436	254
	3 Pleurisy - - - - -	6	1	9	2	2	15	41	22	1	1	9	2	2	-	1	5	8
	4 Pneumonia - - - - -	119	8	101	148	98	164	1355	903	99	72	295	139	64	10	70	259	115
	5 Asthma - - - - -	11	-	15	16	48	48	180	97	12	12	34	35	8	-	10	63	45
	6 Lung Disease, &c. - - - - -	40	-	41	28	37	29	226	133	39	17	53	27	13	3	27	33	54
ORDER 4.	1 Gastritis - - - - -	1	-	7	7	14	19	66	23	2	5	13	10	3	2	6	18	8
	2 Enteritis - - - - -	22	-	21	18	16	53	236	155	15	17	65	32	12	2	17	24	13
	3 Peritonitis - - - - -	25	2	18	14	17	29	163	111	8	11	39	24	17	2	8	38	6
	4 Ascites - - - - -	6	1	7	4	4	13	56	37	3	4	10	10	3	-	4	9	1
	5 Ulceration of Intestines - - -	3	1	12	6	6	12	71	44	13	8	9	14	8	2	5	12	15
	6 Hernia - - - - -	3	-	8	9	6	9	62	39	8	8	10	6	6	-	7	19	12
	7 Heus - - - - -	6	-	11	11	11	17	55	48	13	8	16	11	2	8	3	13	14
	8 Intussusception - - - - -	1	-	1	2	1	5	19	12	2	1	5	1	-	-	2	1	2
	9 Stricture of Intestines - - - -	1	-	8	1	1	5	14	7	3	3	1	2	2	3	3	1	1
	10 Fistula - - - - -	2	-	-	-	2	-	6	2	2	-	-	-	-	-	-	-	-

(continued at page 133.)

DEATHS of MALES from different Causes registered in each of the REGISTRATION COUNTIES in the Year 1872—continued.

Class.	CAUSES OF DEATH.	MALES.															
		DIVISION I. LONDON.			DIVISION II. SOUTH EASTERN COUNTIES.					DIVISION III. SOUTH MIDLAND COUNTIES.							
		Middlesex Coast of.	Surrey (part of).	Kent Coast of.	1. Surrey (extra- metropolitan).	2. Kent (extra- metropolitan).	3. Sussex.	4. Hampshire.	5. Berkshire.	6. Middlesex (extra- metropolitan).	7. Hertfordshire.	8. Buckinghamshire.	9. Oxfordshire.	10. Northamptonshire.	11. Huntingdonshire.	12. Bedfordshire.	13. Cambridgeshire.
III.	ORDER 4.—continued.																
(cont.)	11 Stomach Disease, &c.	101	42	8	13	38	27	38	8	12	8	12	6	18	3	10	10
	12 Pancreas Disease, &c.	1	-	-	-	1	-	-	-	-	-	-	-	-	-	-	-
	13 Hepatitis - - -	54	29	15	8	24	5	19	12	4	12	4	12	-	-	4	4
	14 Jaundice - - -	88	31	3	7	23	14	20	6	8	10	6	17	2	5	12	12
	15 Liver Disease, &c.	320	104	32	50	104	85	85	66	37	23	24	23	28	11	15	24
	16 Spleen Disease, &c.	8	1	1	1	-	1	4	-	-	-	-	1	-	-	-	-
	ORDER 5.																
	1 Nephritis - - -	39	15	3	5	6	4	8	1	6	1	1	5	6	-	2	1
	2 Ischuria - - -	4	6	-	-	4	3	-	1	1	1	1	1	-	-	1	1
	3 Bright's Disease (Nephria)	279	100	28	44	69	29	52	18	27	9	11	9	8	5	8	11
	4 Diabetes - - -	45	13	6	11	12	15	7	6	11	3	1	4	4	-	2	4
	5 Calculus (Stone) - - -	25	6	3	5	9	7	4	1	3	3	3	1	-	-	-	-
	6 Cystitis - - -	33	12	3	5	13	7	11	3	4	2	2	3	3	1	2	3
	7 Kidney Disease, &c.	167	52	11	52	63	42	52	39	33	21	14	25	18	4	20	15
	ORDER 6.																
	1 Ovarian Dropsy - - -	-	-	-	-	-	-	-	-	-	-	-	-	-	-	-	-
	2 Uterus Disease, &c.	7	3	-	1	3	3	1	-	-	-	-	-	-	-	1	-
	ORDER 7.																
	1 Synovitis (Arthritis) - -	7	1	-	-	5	-	1	-	-	-	-	2	-	-	-	-
	2 Joint Disease, &c.	139	43	7	15	23	18	24	7	18	3	6	5	10	2	6	5
	ORDER 8.																
	1 Phlegmon - - -	36	8	4	4	12	4	9	3	14	5	2	3	6	1	2	-
	2 Ulcer - - -	11	7	-	2	3	1	3	3	2	3	1	1	1	-	2	1
	3 Skin Disease, &c.	23	7	3	4	8	-	9	5	10	4	3	1	3	-	1	-
IV.	ORDER 1.																
	1 Premature Birth - - -	463	151	31	68	128	92	89	50	55	44	32	42	73	26	45	46
	2 Cyanosis - - -	41	21	6	13	12	4	9	4	6	1	4	3	4	2	1	1
	3 Spina Bifida - - -	23	5	2	5	4	3	5	1	5	-	1	1	5	2	3	4
	4 Other Malformations - -	30	15	3	9	6	9	14	3	5	4	3	3	-	2	1	1
	5 Teething - - -	278	94	32	27	38	30	32	11	22	11	8	10	17	3	4	15
	ORDER 2.																
	1 Paramenia - - -	-	-	-	-	-	-	-	-	-	-	-	-	-	-	-	-
	2 Childbirth - - -	-	-	-	-	-	-	-	-	-	-	-	-	-	-	-	-
	ORDER 3.																
	1 Old Age - - -	593	188	64	147	363	237	255	114	106	110	153	140	169	40	81	119
	ORDER 4.																
	1 Atrophy and Debility - -	1168	443	96	127	277	176	263	123	198	136	111	135	203	25	103	162
V.	ORDER 1.																
	(ACCIDENT OR NEGLIGENCE.)																
	1 Fractures and Contusions	498	150	36	49	80	61	83	38	45	39	18	38	46	13	22	31
	2 Gunshot Wounds - - -	2	-	-	-	1	3	1	1	1	-	1	-	1	-	3	1
	3 Cut, Stab - - -	12	7	-	2	6	-	1	1	1	-	-	2	-	-	-	1
	4 Burns and Scalds - - -	101	28	8	11	15	13	14	8	18	9	7	9	9	2	3	3
	5 Poison - - -	16	7	2	1	5	2	3	1	3	7	-	1	1	1	3	1
	6 Drowning - - -	181	85	28	36	89	21	66	23	26	15	7	19	20	7	9	29
	7 Suffocation - - -	229	25	6	9	13	8	9	2	11	6	-	1	7	3	6	1
	8 Otherwise - - -	58	9	7	4	23	4	15	9	6	5	13	5	9	2	6	7
	ORDER 2.																
	(HOMICIDE.)																
	1 Murder and Manslaughter	57	7	1	-	4	4	5	-	2	3	1	-	-	-	-	-
	ORDER 3.																
	(SUICIDE.)																
	1 Gunshot Wounds - - -	13	2	2	3	4	3	2	-	1	3	1	-	-	-	1	-
	2 Cut, Stab - - -	40	7	5	5	7	3	8	3	4	1	-	3	5	2	1	1
	3 Poison - - -	29	5	3	2	2	4	2	3	3	2	-	3	4	-	2	-
	4 Drowning - - -	29	15	2	3	4	9	14	5	3	2	-	1	4	-	1	1
	5 Hanging - - -	34	12	3	9	9	14	11	6	6	4	3	3	3	1	1	6
	6 Otherwise - - -	13	1	-	1	8	4	1	-	2	2	-	-	1	-	-	2
	ORDER 5.																
	(EXECUTION.)																
	1 Hanging - - -	1	-	-	3	-	-	-	-	-	-	-	1	-	-	-	-
	Other Violent Deaths (not classified) - - -	13	5	1	1	3	1	4	-	1	3	-	2	4	-	1	3
	Sudden Deaths (Cause unascertained) - - -	7	4	7	3	23	9	26	33	5	7	22	22	26	1	14	19
	Causes not specified or ill-defined	52	37	7	28	63	24	60	15	9	11	6	6	16	12	16	28

DEATHS of FEMALES from different Causes registered in each of the REGISTRATION COUNTIES in the Year 1872—continued.

Class.	CAUSES OF DEATH.	FEMALES.															
		DIVISION I. LONDON.			DIVISION II. SOUTH EASTERN COUNTIES.					DIVISION III. SOUTH MIDLAND COUNTIES.							
		Middlesex (part of).	Surrey (part of).	Kent (part of).	1. Surrey (extra-metropolitan).	2. Kent (extra-metropolitan).	3. Sussex.	4. Hampshire.	5. Berkshire.	6. Middlesex (extra-metropolitan).	7. Hertfordshire.	8. Buckinghamshire.	9. Oxfordshire.	10. Northamptonshire.	11. Huntingdonshire.	12. Bedfordshire.	13. Cambridgeshire.
III. cont.	ORDER 4.—continued.																
	11 Stomach Disease, &c.	118	38	5	15	28	23	20	12	12	11	17	10	8	2	10	12
	12 Pancreas Disease, &c.	-	-	-	-	-	-	-	-	-	-	-	-	-	-	-	-
	13 Hepatitis - - - - -	52	23	7	10	15	6	4	4	8	2	2	3	4	7	6	5
	14 Jaundice - - - - -	73	27	10	20	23	13	17	10	6	16	6	4	7	-	10	5
	15 Liver Disease, &c.	360	115	30	53	86	73	61	31	32	19	24	21	20	20	15	15
	16 Spleen Disease, &c.	4	1	-	1	2	2	2	-	1	1	1	1	1	1	1	1
	ORDER 5.																
	1 Nephritis - - - - -	24	14	3	1	3	3	7	1	5	1	3	3	-	-	-	1
	2 Ischuria - - - - -	7	-	-	1	1	1	2	-	1	-	-	-	-	-	-	-
	3 Bright's Disease (Nephria)	195	56	20	33	45	30	32	22	6	6	5	1	7	1	3	5
	4 Diabetes - - - - -	24	1	-	2	10	6	5	5	2	1	1	1	1	1	1	2
	5 Calculus (Stone) - - -	4	1	-	1	2	1	1	2	3	-	-	1	1	-	1	-
	6 Cystitis - - - - -	7	2	2	3	3	2	2	2	2	1	1	1	1	-	-	-
	7 Kidney Disease, &c.	103	22	5	13	20	15	17	9	13	5	10	6	10	2	4	9
	ORDER 6.																
	1 Ovarian Dropsy - - -	14	5	1	2	6	3	6	1	3	4	-	4	-	1	1	1
	2 Uterus Disease, &c.	176	37	8	15	21	18	19	7	12	7	12	8	13	3	5	12
	ORDER 7.																
	1 Synovitis (Arthritis)	4	1	1	-	3	2	-	-	-	1	-	-	-	-	-	-
	2 Joint Disease, &c.	102	38	6	8	25	11	15	7	12	7	6	6	8	2	5	7
	ORDER 8.																
	1 Phlegmon - - - - -	46	8	3	4	6	2	3	2	5	1	1	1	3	-	1	2
	2 Ulcer - - - - -	20	2	1	4	6	5	12	3	5	2	2	1	3	1	-	1
	3 Skin Disease, &c.	17	3	2	7	6	3	4	4	2	1	6	1	1	-	2	2
IV.	ORDER 1.																
	1 Premature Birth - - -	383	134	30	73	121	91	75	83	46	30	45	31	81	11	51	36
	2 Cyanosis - - - - -	43	16	1	6	11	4	10	3	5	-	2	7	7	-	1	1
	3 Spina Bifida - - - - -	17	2	4	2	4	4	4	1	2	1	1	1	4	2	4	3
	4 Other Malformations	15	8	2	8	5	4	4	4	1	2	-	2	2	1	2	2
	5 Teething - - - - -	210	86	24	23	33	31	32	17	13	10	5	6	9	3	5	15
	ORDER 2.																
	1 Paramenia - - - - -	7	4	1	3	1	1	1	-	1	1	1	1	2	-	-	1
	2 Childbirth (see Metris)	192	57	12	30	59	30	56	19	20	21	15	29	29	7	16	17
	ORDER 3.																
	1 Old Age - - - - -	1014	315	103	171	401	252	364	172	155	137	125	140	161	50	82	145
	ORDER 4.																
	1 Atrophy and Debility	1079	332	99	117	268	160	241	109	115	97	91	90	172	23	111	137
V.	ORDER 1. (ACCIDENT OR NEGLIGENCE.)																
	1 Fractures and Contusions	167	45	12	19	30	15	15	3	17	3	3	8	7	2	6	11
	2 Gunshot Wounds - - -	-	-	-	-	-	-	-	-	-	-	-	-	-	-	-	-
	3 Cut, Stab - - - - -	5	1	1	-	2	1	-	-	-	-	-	-	-	-	-	-
	4 Burns and Scalds - - -	72	20	9	10	14	15	10	7	6	5	7	4	12	2	5	10
	5 Poison - - - - -	11	4	1	-	1	-	-	-	-	-	-	-	-	-	-	-
	6 Drowning - - - - -	27	9	4	8	9	2	3	6	6	2	-	3	4	1	2	6
	7 Suffocation - - - - -	196	33	4	5	5	5	5	4	7	2	1	2	5	1	3	3
	8 Otherwise - - - - -	35	6	4	4	4	1	4	5	4	1	2	1	1	2	2	3
	ORDER 3. (HOMICIDE.)																
	1 Murder and Manslaughter	69	5	-	2	2	-	1	-	1	-	-	-	-	-	-	2
	ORDER 4. (SUICIDE.)																
	1 Gunshot Wounds - - -	-	-	-	-	-	-	-	-	-	-	-	-	-	-	-	-
	2 Cut, Stab - - - - -	9	2	1	1	1	3	2	1	1	-	-	-	4	-	-	-
	3 Poison - - - - -	11	5	-	-	-	2	2	6	5	4	-	-	-	-	-	-
	4 Drowning - - - - -	14	5	3	3	5	5	5	1	1	-	-	-	1	1	1	2
	5 Hanging - - - - -	9	6	-	2	1	4	1	-	1	-	-	-	-	-	-	-
	6 Otherwise - - - - -	9	-	-	1	1	4	-	-	-	-	-	-	-	-	-	-
	ORDER 5. (EXECUTION.)																
	1 Hanging - - - - -	-	-	-	-	-	-	-	-	-	-	-	-	-	-	-	-
	Other Violent Deaths (not classed)	4	1	-	1	-	-	-	-	2	-	-	-	-	-	-	-
	Sudden Deaths (Cause unascertained)	6	5	3	1	21	3	12	26	1	3	25	23	8	-	4	11
	Causes not specified or ill-defined	59	44	11	20	43	27	31	11	7	23	6	9	23	4	18	18

DEATHS OF MALES from different Causes registered in each of the REGISTRATION COUNTIES in the Year 1872—continued.

CLASS.	CAUSES OF DEATH.	MALES.													
		DIVISION IV. EASTERN COUNTIES.			DIVISION V. SOUTH WESTERN COUNTIES.					DIVISION VI. WEST MIDLAND COUNTIES.					
		14. Essex.	15. Suffolk.	16. Norfolk.	17. Wiltshire.	18. Dorsetshire.	19. Devonshire.	20. Cornwall.	21. Somersetshire.	22. Gloucestershire.	23. Herefordshire.	24. Shropshire.	25. Staffordshire.	26. Worcestershire.	27. Warwickshire.
III.	ORDER 4.—continued.														
cont.	11 Stomach Disease, &c.	17	30	24	8	17	41	33	33	37	7	13	30	19	30
	12 Pancreas Disease, &c.	6	7	8	—	—	1	—	—	1	—	—	1	—	—
	13 Hepatitis	17	16	27	4	3	17	7	7	1	1	6	50	14	14
	14 Jaundice	62	61	53	44	23	73	32	31	63	11	40	124	43	77
	15 Liver Disease, &c.	1	—	1	—	—	—	—	—	1	—	—	—	—	1
	16 Spleen Disease, &c.	—	—	—	—	—	—	—	—	—	—	—	—	—	—
	ORDER 5.														
	1 Nephritis	3	6	5	5	5	7	2	2	3	1	3	16	4	3
	2 Ischuria	4	4	2	—	—	—	—	—	2	—	2	2	—	—
	3 Bright's Disease (Nephria)	32	15	9	28	11	48	19	33	43	8	9	45	25	34
	4 Diabetes	10	17	14	4	—	15	5	4	8	—	4	23	3	17
	5 Calculus (Stone)	7	6	6	1	—	3	1	1	3	—	—	5	1	8
	6 Cystitis	3	10	7	2	8	14	11	9	3	5	5	11	10	19
	7 Kidney Disease, &c.	64	47	50	29	19	77	38	64	47	14	19	70	34	47
	ORDER 6.														
	1 Ovarian Dropsy	—	—	—	—	—	—	—	—	—	—	—	—	—	—
	2 Uterus Disease, &c.	—	2	—	—	—	—	—	—	2	—	—	1	2	1
	ORDER 7.														
	1 Synovitis (Arthritis)	1	—	—	—	1	6	1	—	1	—	—	—	1	2
	2 Joint Disease, &c.	10	14	18	7	1	34	11	17	31	5	9	29	8	24
	ORDER 8.														
	1 Phlegmon	8	8	9	4	4	8	1	5	7	—	2	9	2	7
	2 Ulcer	—	2	3	1	1	2	1	3	5	3	—	14	3	5
	3 Skin Disease, &c.	4	7	4	3	—	2	6	7	11	2	4	4	2	7
IV.	ORDER 1.														
	1 Premature Birth	79	119	76	33	27	117	81	112	105	15	36	276	79	161
	2 Cyanosis	6	2	4	7	1	5	5	5	6	7	3	14	7	11
	3 Spina Bifida	6	5	4	2	2	3	1	4	6	—	2	7	—	4
	4 Other Malformations	6	4	5	1	2	9	4	5	4	2	2	7	5	12
	5 Teething	17	16	17	15	11	28	24	25	24	2	12	74	20	31
	ORDER 2.														
	1 Paramenia	—	—	—	—	—	—	—	—	—	—	—	—	—	—
	2 Childbirth	—	—	—	—	—	—	—	—	—	—	—	—	—	—
	ORDER 3.														
	1 Old Age	255	221	400	170	190	450	262	314	299	110	214	460	184	343
	ORDER 4.														
	1 Atrophy and Debility	245	240	367	124	107	307	354	230	270	75	147	910	280	538
V.	ORDER 1. (ACCIDENT OR NEGLIGENCE.)														
	1 Fractures and Contusions	72	57	65	45	31	110	90	128	119	24	79	286	48	126
	2 Gunshot Wounds	—	—	4	4	—	7	1	1	1	—	—	2	1	1
	3 Cut, Stab	—	—	2	1	1	3	1	1	1	1	3	1	3	—
	4 Burns and Scalds	15	8	11	11	2	20	11	15	16	5	22	33	10	47
	5 Poison	3	2	6	—	2	2	0	4	7	1	1	5	2	4
	6 Drowning	62	55	37	28	28	64	63	53	68	10	25	85	40	29
	7 Suffocation	12	4	9	18	—	15	4	8	29	4	3	53	10	22
	8 Otherwise	12	11	8	5	7	16	9	16	15	5	15	24	10	8
	ORDER 2. (HOMICIDE.)														
	1 Murder and Manslaughter	2	—	2	—	—	3	1	6	3	1	1	15	2	9
	ORDER 3. (SUICIDE.)														
	1 Gunshot Wounds	1	1	3	—	1	1	2	1	2	—	—	1	—	—
	2 Cut, Stab	3	2	3	1	2	6	2	6	3	1	2	6	—	7
	3 Poison	—	—	1	—	—	2	—	1	1	—	—	4	—	3
	4 Drowning	7	3	2	3	—	1	—	6	3	1	2	4	6	4
	5 Hanging	2	8	16	7	2	11	3	14	3	3	7	8	3	23
	6 Otherwise	1	2	1	—	—	—	—	1	2	—	1	3	1	3
	ORDER 5. (EXECUTION.)														
	1 Hanging	—	—	—	—	—	—	—	1	1	—	—	1	1	—
	Other Violent Deaths (not classed)	—	—	2	—	1	2	1	—	2	—	1	6	1	1
	Sudden Deaths (Cause unascertained)	17	33	50	18	12	45	33	66	65	14	51	87	20	16
	Causes not specified or ill-defined	20	29	82	9	13	38	28	21	30	25	87	20	26	—

DEATHS of FEMALES from different Causes registered in each of the REGISTRATION COUNTIES in the Year 1872—continued.

Class.	CAUSES OF DEATH.	FEMALES.													
		DIVISION IV. EASTERN COUNTIES.			DIVISION V. SOUTH WESTERN COUNTIES.					DIVISION VI. WEST MIDLAND COUNTIES.					
		14. Essex.	15. Suffolk.	16. Norfolk.	17. Wiltshire.	18. Dorsetshire.	19. Devonshire.	20. Cornwall.	21. Somersetshire.	22. Gloucestershire.	23. Herefordshire.	24. Shropshire.	25. Staffordshire.	26. Worcestershire.	27. Warwickshire.
III.	ORDER 4.—continued.														
cont.	11 Stomach Disease, &c.	24	18	25	9	16	36	31	31	42	7	21	40	17	22
	12 Pancreas Disease, &c.	-	-	-	-	-	-	1	1	-	-	-	-	-	1
	13 Hepatitis	10	7	13	4	4	10	8	11	12	5	24	4	18	18
	14 Jaundice	12	14	25	10	6	19	8	15	20	4	15	38	12	25
	15 Liver Disease, &c.	54	45	46	27	19	74	28	63	66	16	23	84	33	86
	16 Spleen Disease, &c.	1	1	1	-	-	3	2	2	2	-	-	2	2	3
	ORDER 5.														
	1 Nephritis	1	2	1	4	2	6	6	8	3	1	1	6	4	9
	2 Ischuria	-	-	-	-	-	-	-	-	-	-	-	-	-	1
	3 Bright's Disease (Nephria)	14	23	5	14	10	43	10	23	34	1	1	36	18	29
	4 Diabetes	9	9	6	4	5	6	4	5	3	1	-	7	5	8
	5 Calculus (Stone)	-	1	1	-	-	1	1	1	1	-	-	1	-	1
	6 Cystitis	1	3	2	-	2	2	1	2	3	-	1	3	-	1
	7 Kidney Disease, &c.	9	8	11	7	8	21	12	9	23	3	11	13	6	18
	ORDER 6.														
	1 Ovarian Dropsy	4	5	8	2	3	6	5	5	3	1	-	8	4	4
	2 Uterus Disease, &c.	29	23	19	10	10	23	18	24	19	3	11	34	15	32
	ORDER 7.														
	1 Syovitis (Arthritis)	-	3	1	1	2	-	-	-	24	-	-	-	-	21
	2 Joint Disease, &c.	15	11	13	12	7	28	11	27	24	2	5	20	8	21
	ORDER 8.														
	1 Phlegmon	6	1	3	6	2	2	6	1	8	-	1	11	3	8
	2 Ulcer	2	-	5	-	1	4	3	6	4	3	2	11	3	10
	3 Skin Disease, &c.	2	1	4	5	2	3	3	3	6	-	2	8	1	7
IV.	ORDER 1.														
	1 Premature Birth	76	75	81	22	24	68	64	67	85	15	37	221	76	151
	2 Cyanosis	6	3	3	3	3	1	2	6	4	-	2	5	2	7
	3 Spina Bifida	6	3	1	5	1	4	1	6	6	1	5	17	3	9
	4 Other Malformations	4	2	2	-	2	4	3	3	5	1	-	8	2	5
	5 Teething	10	21	21	5	5	33	29	24	27	3	11	84	21	39
	ORDER 2.														
	1 Paramenia	1	2	2	-	1	1	-	3	4	6	3	3	2	3
	2 Childbirth (see Metria)	32	37	43	25	26	39	42	38	42	12	22	100	38	62
	ORDER 3.														
	1 Old Age	285	297	498	188	120	609	400	456	398	135	243	457	247	566
	ORDER 4.														
	1 Atrophy and Debility	227	229	350	117	85	503	334	250	273	62	114	802	204	451
V.	ORDER 1.														
	(ACCIDENT OR NEGLIGENCE.)														
	1 Fractures and Contusions	14	11	18	9	6	20	14	21	27	4	6	38	10	59
	2 Gunshot Wounds	-	-	-	-	-	-	-	-	-	-	-	1	-	2
	3 Cut, Stab	1	-	1	1	-	-	-	-	-	-	1	-	-	2
	4 Burns and Scalds	8	7	9	9	7	21	14	19	16	6	15	60	18	45
	5 Poison	-	2	4	1	-	1	3	1	-	-	-	2	1	6
	6 Drowning	1	5	6	7	6	12	5	12	15	-	10	23	13	4
	7 Suffocation	7	6	2	5	1	14	11	7	6	-	4	10	8	84
	8 Otherwise	8	4	3	3	2	5	3	2	10	1	2	10	2	8
	ORDER 3.														
	(HOMICIDE.)														
	1 Murder and Manslaughter	-	2	1	-	-	3	1	2	4	-	-	7	-	7
	ORDER 4.														
	(SUICIDE.)														
	1 Gunshot Wounds	-	-	-	-	-	-	-	-	-	-	-	-	-	-
	2 Cut, Stab	-	-	-	2	1	3	2	1	-	-	-	2	-	-
	3 Poison	-	-	-	-	-	-	-	-	1	1	-	-	1	2
	4 Drowning	4	1	6	3	-	2	1	8	4	1	4	2	5	5
	5 Hanging	2	3	2	-	-	3	2	-	3	-	1	3	-	7
	6 Otherwise	-	3	2	-	-	1	1	-	3	-	-	1	-	-
	ORDER 5.														
	(EXECUTION.)														
	1 Hanging	-	-	-	-	-	-	-	-	-	-	-	-	-	-
	Other Violent Deaths (not classed)	-	1	-	1	-	4	1	-	2	-	-	1	-	1
	Sudden Deaths (Cause unascertained)	12	14	45	15	6	28	45	42	34	6	38	51	19	6
	Causes not specified or ill-defined	29	17	50	11	17	54	28	24	48	22	29	91	34	22

DEATHS OF MALES from different Causes registered in each of the REGISTRATION COUNTIES in the Year 1872—continued.

Class.	CAUSES OF DEATH.	MALES.																
		DIVISION VII. NORTH MIDLAND COUNTIES.					DIVISION VIII. NORTH WESTERN COUNTIES.		DIVISION IX. YORKSHIRE.			DIVISION X. NORTHERN COUNTIES.			DIVISION XI. MONMOUTHSHIRE AND WALES.			
		28. Leicestershire.	29. Rutlandshire.	30. Lincolnshire.	31. Nottinghamshire.	32. Derbyshire.	33. Cheshire.	34. Lancashire.	35. West Riding.	36. East Riding (with York).	37. North Riding.	38. Durham.	39. Northumberland.	40. Cumberland.	41. Westmorland.	42. Monmouthshire.	43. South Wales.	44. North Wales.
III.	ORDER 4.—continued.																	
cont.	11 Stomach Disease, &c.	30	1	31	22	20	26	145	107	24	22	26	24	10	2	6	31	35
	12 Pancreas Disease, &c.	1	1	1	1	1	1	1	1	1	1	1	1	1	1	1	1	1
	13 Hepatitis	4	1	5	10	9	24	116	80	5	8	27	5	5	5	15	18	7
	14 Jaundice	1	1	15	18	10	17	114	61	14	13	28	16	10	11	13	13	1
	15 Liver Disease, &c.	43	1	53	64	64	80	421	273	53	44	90	53	36	13	24	73	51
	16 Spleen Disease, &c.	1	1	1	1	1	2	9	5	1	1	2	2	1	1	1	1	1
	ORDER 5.																	
	1 Nephritis	6	2	4	2	3	11	56	35	5	4	17	11	8	2	5	8	5
	2 Ischuria	2	1	1	1	1	10	10	4	1	2	1	2	1	1	4	4	3
	3 Bright's Disease (Nephria)	5	1	10	12	10	31	240	88	22	15	41	11	13	13	13	17	10
	4 Diabetes	1	1	1	1	1	1	11	40	16	3	16	1	1	1	1	1	1
	5 Calculus (Stone)	2	1	2	2	2	1	16	15	1	2	1	2	1	2	2	10	2
	6 Cystitis	1	1	1	2	2	4	49	35	7	3	13	9	6	1	1	10	3
	7 Kidney Disease, &c.	29	3	54	23	34	60	188	148	40	25	42	40	21	6	20	64	22
	ORDER 6.																	
	1 Ovarian Dropsy	1	1	1	1	1	2	8	7	1	1	1	2	1	1	1	1	1
	2 Uterus Disease, &c.	1	1	1	1	1	2	8	7	1	1	1	2	1	1	1	1	1
	ORDER 7.																	
	1 Synovitis (Arthritis)	1	1	1	1	1	10	10	1	2	1	1	1	1	1	1	1	2
	2 Joint Disease, &c.	10	1	14	20	11	27	148	92	10	11	34	23	12	7	33	8	8
	ORDER 8.																	
	1 Phlegmon	1	1	2	5	3	8	37	23	2	3	12	5	3	1	1	6	2
	2 Ulcer	1	1	4	2	3	8	15	12	5	2	4	4	2	1	1	5	4
	3 Skin Disease, &c.	2	1	6	5	3	3	23	10	3	2	4	6	2	3	3	2	2
IV.	ORDER 1.																	
	1 Premature Birth	87	2	127	141	95	151	571	737	65	68	322	95	65	14	41	62	39
	2 Cyanosis	6	1	5	4	2	18	44	14	3	6	10	8	2	1	1	2	1
	3 Spina Bifida	1	1	1	1	1	8	33	17	4	2	5	1	1	1	1	1	1
	4 Other Malformations	3	1	4	1	1	7	34	22	3	7	2	1	1	1	1	1	1
	5 Teething	10	1	25	30	30	74	420	205	23	14	151	29	16	4	11	60	19
	ORDER 2.																	
	1 Paramenia	1	1	1	1	1	1	1	1	1	1	1	1	1	1	1	1	1
	2 Childbirth	1	1	1	1	1	1	1	1	1	1	1	1	1	1	1	1	1
	ORDER 3.																	
	1 Old Age	226	17	331	225	193	233	1000	800	189	207	326	153	152	54	108	332	419
	ORDER 4.																	
	1 Atrophy and Debility	280	15	329	313	221	325	2378	1466	239	161	320	304	180	29	128	547	220
V.	ORDER 1. (ACCIDENT OR NEGLIGENCE.)																	
	1 Fractures and Contusions	67	2	63	63	99	137	985	512	75	89	365	174	91	9	104	339	104
	2 Gunshot Wounds	2	1	3	1	3	6	6	2	2	1	3	1	1	1	1	3	5
	3 Cut, Stab	3	1	2	2	2	5	6	8	1	2	2	2	2	1	7	7	1
	4 Burns and Scalds	12	1	14	21	21	30	251	142	17	7	66	22	15	5	17	27	18
	5 Poison	1	1	7	5	4	7	25	12	2	6	4	1	1	1	1	5	1
	6 Drowning	14	1	33	40	23	105	345	186	4	13	115	32	20	5	29	123	34
	7 Suffocation	8	3	8	6	3	16	152	34	7	11	31	13	1	1	11	10	6
	8 Otherwise	8	1	23	19	6	9	86	41	9	9	21	19	9	4	15	42	17
	ORDER 3. (HOMICIDE.)																	
	1 Murder and Manslaughter	1	1	1	2	1	2	36	16	1	2	10	3	2	1	7	1	1
	ORDER 4. (SUICIDE.)																	
	1 Gunshot Wounds	1	1	1	1	1	1	3	3	1	1	1	1	1	1	1	1	1
	2 Cut, Stab	4	1	2	5	1	5	30	20	1	3	5	8	2	2	4	4	1
	3 Poison	1	1	1	1	1	1	9	3	1	1	1	1	1	1	1	1	1
	4 Drowning	1	1	1	3	2	3	24	19	2	4	1	2	3	1	2	4	1
	5 Hanging	17	1	13	9	11	10	62	39	7	3	15	14	7	1	5	5	8
	6 Otherwise	1	1	3	3	3	4	6	6	1	1	1	1	1	1	3	2	2
	ORDER 5. (EXECUTION.)																	
	1 Hanging	1	1	1	1	1	1	1	1	1	1	1	1	1	1	1	1	1
	Other Violent Deaths (not classed)	2	1	4	5	3	1	36	13	1	1	1	2	2	1	2	10	8
	Sudden Deaths (Cause unascertained)	8	1	28	34	22	45	374	99	17	27	33	24	9	2	29	71	32
	Causes not specified or ill-defined	15	3	53	22	41	27	163	142	27	8	51	32	53	8	10	107	100

DEATHS of FEMALES from different Causes registered in each of the REGISTRATION COUNTIES in the Year 1872—continued.

Class.	CAUSES OF DEATH.	FEMALES.															
		DIVISION VII. NORTH MIDLAND COUNTIES.					DIVISION VIII. NORTH WESTERN COUNTIES.		DIVISION IX. YORKSHIRE.			DIVISION X. NORTHERN COUNTIES.			DIVISION XI. MONMOUTHSHIRE AND WALES.		
		28. Leicestershire.	29. Rutlandshire.	30. Lincolnshire.	31. Nottinghamshire.	32. Derbyshire.	33. Cheshire.	34. Lancashire.	35. West Riding.	36. East Riding (with York).	37. North Riding.	38. Durham.	39. Northumberland.	40. Cumberland.	41. Westmorland.	42. Monmouthshire.	43. South Wales.
III.	ORDER 4.—continued.																
cont.	11 Stomach Disease, &c.	83	3	20	20	12	29	159	103	19	17	44	21	17	3	6	26
	12 Pancreas Disease, &c.	-	-	-	-	-	-	1	-	-	-	-	-	-	-	-	-
	13 Hepatitis - - - - -	1	-	10	19	7	30	113	82	5	7	24	10	9	-	5	17
	14 Jaundice - - - - -	13	-	12	11	9	15	75	69	13	5	34	9	12	4	6	21
	15 Liver Disease, &c.	25	4	50	41	50	84	375	212	35	32	85	47	53	5	17	56
	16 Spleen Disease, &c.	-	-	-	-	1	1	4	4	-	-	3	1	1	-	2	3
	ORDER 5.																
	1 Nephritis - - - - -	2	1	3	5	3	8	46	23	2	1	13	4	4	2	4	7
	2 Ischuria - - - - -	-	1	1	-	-	-	2	3	1	-	-	-	-	-	-	-
	3 Bright's Disease (Nephria)	19	1	11	11	8	24	129	79	9	13	25	21	17	3	6	39
	4 Diabetes - - - - -	5	-	6	8	6	4	17	25	3	4	7	-	-	-	3	4
	5 Calculus (Stone) - - - -	-	-	-	-	1	-	1	3	-	2	-	-	-	-	-	2
	6 Cystitis - - - - -	-	-	-	2	1	2	15	6	-	-	3	2	-	2	2	-
	7 Kidney Disease, &c.	6	1	15	6	7	10	85	46	14	6	21	16	9	3	7	24
	ORDER 6.																
	1 Ovarian Dropsy - - - - -	6	-	4	3	2	6	32	10	4	2	4	5	1	2	1	7
	2 Uterus Disease, &c.	15	2	12	11	18	22	94	73	10	13	36	31	7	3	7	20
	ORDER 7.																
	1 Synovitis (Arthritis) - -	-	-	-	1	-	2	8	4	-	2	2	2	-	-	-	2
	2 Joint Disease, &c.	7	1	12	7	12	15	108	85	10	7	22	15	11	3	5	17
	ORDER 8.																
	1 Phlegmon - - - - -	2	-	4	2	2	5	33	13	4	2	6	3	1	-	1	5
	2 Ulcer - - - - -	2	-	2	7	6	1	28	21	2	2	4	3	3	-	4	11
	3 Skin Disease, &c.	-	-	4	-	-	1	33	15	-	2	2	8	2	-	3	4
IV.	ORDER 1.																
	1 Premature Birth - - - -	69	7	103	99	67	108	654	515	58	54	263	73	48	8	38	47
	2 Cyanosis - - - - -	3	-	-	5	-	4	81	11	3	6	3	4	3	1	-	3
	3 Spina Bifida - - - - -	3	-	4	3	7	3	37	24	5	5	8	3	1	1	3	9
	4 Other Malformations - -	1	1	4	2	4	5	23	16	7	1	8	3	1	-	4	4
	5 Teething - - - - -	14	-	28	24	19	78	366	252	34	17	91	30	13	4	10	52
	ORDER 2.																
	1 Paramenia - - - - -	-	-	-	-	1	2	14	6	1	5	6	2	2	-	-	2
	2 Childbirth (see Metris) -	32	3	22	37	41	79	371	243	26	31	102	47	15	4	26	115
	ORDER 3.																
	1 Old Age - - - - -	272	24	380	293	216	286	1273	982	231	225	429	280	197	59	123	761
	ORDER 4.																
	1 Atrophy and Debility - -	227	14	241	205	180	294	2185	1236	222	117	759	276	128	38	136	484
V.	ORDER 1.																
	(ACCIDENT OR NEGLIGENCE)																
	1 Fractures and Contusions	18	-	17	15	14	25	181	87	16	8	46	30	21	2	15	29
	2 Gunshot Wounds - - - -	-	-	1	-	-	-	6	2	-	-	1	-	-	-	-	1
	3 Cut, Stab - - - - -	1	-	7	1	-	-	12	15	4	2	1	5	3	-	-	1
	4 Burns and Scalds - - - -	12	1	20	13	14	27	152	83	19	10	40	12	13	3	17	38
	5 Poison - - - - -	2	-	4	-	-	2	12	15	4	2	1	5	3	-	-	1
	6 Drowning - - - - -	2	-	8	6	4	22	76	87	10	3	8	4	3	3	16	15
	7 Suffocation - - - - -	4	-	1	2	2	4	122	13	6	6	21	9	5	1	8	10
	8 Otherwise - - - - -	1	-	3	5	4	5	44	29	4	3	6	6	2	-	3	10
	ORDER 3.																
	(HOMICIDE.)																
	1 Murder and Manslaughter	-	-	5	3	3	5	30	11	2	-	3	5	-	1	1	7
	ORDER 4.																
	(SUICIDE.)																
	1 Gunshot Wounds - - - -	-	-	-	-	-	-	9	6	2	1	4	1	-	-	-	-
	2 Cut, Stab - - - - -	3	-	1	-	1	-	12	10	3	-	1	1	-	-	-	3
	3 Poison - - - - -	1	-	3	1	2	5	8	16	3	3	3	1	1	1	1	1
	4 Drowning - - - - -	-	-	1	2	-	3	14	6	4	1	1	-	-	2	1	2
	5 Hanging - - - - -	-	-	-	-	-	-	3	-	1	1	1	-	-	-	-	-
	6 Otherwise - - - - -	-	-	-	-	-	-	4	-	1	1	1	-	-	-	3	-
	ORDER 5.																
	(EXECUTION.)																
	1 Hanging - - - - -	-	-	-	-	-	-	-	-	-	-	-	-	-	-	-	-
	Other Violent Deaths (not classed)	1	-	1	1	1	2	5	1	-	-	5	-	-	-	-	8
	Sudden Deaths (Cause unascertained)	2	1	16	33	13	30	495	63	9	21	16	9	5	2	84	57
	Causes not specified or ill-defined	10	2	51	21	44	25	161	129	34	13	50	21	44	5	11	216

AREA in Statute Acres, POPULATION 1871, DEATHS from SEVERAL CAUSES, and INQUEST CASES in the Year 1872, in the DIVISIONS, COUNTIES, and DISTRICTS of ENGLAND.

Table with columns: DIVISIONS AND REGISTRATION COUNTIES, AREA in Statute Acres, POPULATION 1871, and DEATHS FROM SEVERAL CAUSES IN 1872. Causes include Small-pox, Measles, Scarlet Fever, Diphtheria, Whooping-cough, Typhus Fever, Enteric or Typhoid Fever, Simple Continued Fever, Erysipelas, Metris or Puerperal Fever, Childbirth, Influenza, Dysentery, Diarrhoea, Cholera, Puffiness or Consumption, Diseases of Respiratory Organs, and Violent. Rows include ENGLAND and various counties like LONDON, MIDDLESEX, SURREY, KENT, etc.

NOTE.—The Total Deaths from ALL CAUSES in each Division, County, and District, of which the numbers here given form a part, will be found at pp. 20-40. For Tables showing the number of deaths of Males and Females under such cause in the Divisions and Counties of England, see pp. 100-123.

AREA in Statute Acres, POPULATION 1871, DEATHS from SEVERAL CAUSES, and INQUEST CASES in the Year 1872, in the DIVISIONS, COUNTIES, and DISTRICTS of ENGLAND—continued.

No.	REGISTRATION COUNTIES.	AREA in Statute Acres.	POP- ULATION, 1871.	DEATHS FROM SEVERAL CAUSES IN 1872.																		
				Small-pox.	Measles.	Scarlet Fever.	Diphtheria.	Whooping-cough.	Typhus Fever.	Erietic or Typhoid Fever.	Simple Continued Fever.	Erysipelas.	Metria or Eucerebral Fever.	Childbirth.	Influenza.	Dysentery.	Diarrhoea.	Cholera.	Phtisis or Consump- tion.	Diseases of Respira- tory Organs.	Violence.	Inquests.
V.—SOUTH WESTERN.																						
17	WILTSHIRE - -	775,414	244,967	41	3	149	24	57	3	84	29	15	14	25	2	1	111	2	481	640	163	313
18	DORSETSHIRE -	610,382	189,000	49	25	53	13	73	9	43	20	9	7	20	-	8	48	1	328	471	163	115
19	DEVONSHIRE -	1,643,343	906,102	524	224	106	61	183	27	291	93	42	27	39	16	23	365	5	1368	1540	352	432
20	CORNWALL - -	885,541	358,356	946	29	161	13	235	21	111	54	18	15	42	8	5	154	1	838	833	248	396
21	SOMERSETSHIRE	1,066,290	482,652	182	61	172	30	198	22	145	55	22	20	38	11	22	236	6	884	1212	336	499
VI.—WEST MIDLAND.																						
22	GLOUCESTERSH.	715,776	488,760	277	148	85	29	198	27	160	62	23	17	42	3	12	318	7	983	1292	357	503
23	HEREFORDSHIRE	507,647	129,723	31	14	9	7	21	3	28	15	5	6	12	4	4	45	-	178	247	69	97
24	SHROPSHIRE -	924,130	267,003	94	75	237	41	98	15	56	27	16	12	22	3	12	141	7	472	686	205	265
25	STAFFORDSHIRE	732,995	877,433	2458	351	1059	118	505	56	393	183	53	56	100	6	27	1688	32	1531	3196	744	836
26	WORCESTERSH. -	484,325	336,276	514	100	140	47	184	9	87	31	20	14	38	5	5	241	3	584	925	196	265
27	WARWICKSHIRE	610,587	630,472	464	111	402	144	397	33	246	80	43	27	62	5	16	942	16	1354	2061	374	925
VII.—NORTH MIDLAND.																						
28	LEICESTERSH. -	534,149	275,171	599	129	51	11	162	13	148	36	20	13	32	7	12	485	5	577	788	154	233
29	RUTLANDSHIRE	107,332	23,283	6	3	13	2	15	-	8	1	1	1	2	-	3	18	-	34	32	10	14
30	LINCOLNSHIRE -	1,731,801	428,973	180	65	137	22	169	19	133	50	16	29	22	11	12	343	17	781	993	270	341
31	NOTTINGHAMS.	600,441	335,404	792	69	58	17	180	29	263	49	24	19	37	14	8	364	12	775	1025	232	313
32	DERBYSHIRE -	561,792	334,500	276	59	119	32	139	27	137	39	22	20	41	4	10	240	9	709	884	229	338
VIII.—NORTH WESTERN.																						
33	CHESHIRE - -	691,752	539,785	114	171	463	58	264	34	136	89	36	34	79	5	24	465	14	1282	1741	437	663
34	LANCASHIRE -	1,307,162	1,840,233	750	1061	2887	325	2361	507	1156	568	247	223	371	18	149	4779	151	5126	12803	2739	1093
IX.—YORK.																						
35	WEST RIDING -	1,771,765	1,854,173	1852	1209	1080	163	1209	203	1314	422	137	146	246	16	85	2469	115	4699	7462	1355	1633
36	E.RIDING (WITH YK.)	696,296	306,580	578	43	72	19	200	23	191	107	19	16	26	2	22	438	16	676	877	256	363
37	NORTH RIDING -	1,234,323	234,817	213	71	54	32	93	19	135	30	15	13	31	12	11	164	12	897	614	132	502
X.—NORTHERN.																						
38	DURHAM - - -	784,401	742,203	1416	408	684	44	590	156	444	145	63	69	162	14	25	813	44	1692	2153	766	832
39	NORTHUMBERL.	1,290,312	886,646	862	173	249	59	180	92	127	52	30	27	47	7	38	332	13	877	1060	429	521
40	CUMBERLAND -	970,161	220,253	258	17	367	12	189	20	68	17	19	12	15	1	7	165	4	370	591	206	168
41	WESTMORLAND	593,973	65,130	4	1	8	1	21	3	34	9	2	-	4	-	1	18	1	146	129	35	38
XI.—WELSH.																						
42	MONMOUTHSH. -	432,906	219,793	580	20	119	23	57	21	78	29	18	13	28	2	8	117	9	436	714	256	377
43	SOUTH WALES -	2,732,763	766,869	1467	223	538	49	311	84	323	142	35	55	113	-	12	313	15	2003	1874	757	967
44	NORTH WALES -	1,099,673	435,069	89	136	247	51	177	24	101	73	18	29	50	7	11	93	8	1128	1662	283	357

AREA in Statute Acres, POPULATION 1871, DEATHS from SEVERAL CAUSES, and INQUEST CASES in the Year 1872, in the DIVISIONS, COUNTIES, and DISTRICTS of ENGLAND.

No.	DIVISIONS AND REGISTRATION COUNTIES.	AREA in Statute Acres.	POPULATION, 1871.	DEATHS FROM SEVERAL CAUSES IN 1872. (See Note.)																			
				Small-pox.	Measles.	Scarlet Fever.	Diphtheria.	Whooping-cough.	Typhus Fever.	Enteric or Typhoid Fever.	Simple Continued Fever.	Erysipelas.	Métra or Puerperal Fever.	Childbirth.	Influenza.	Dysentery.	Diarrhoea.	Cholera.	Phthisis or Consumption.	Diseases of Respiratory Organs.	Violence.	Inquests.	
	ENGLAND :	37,319,321	23,712,286	19004	8330	11922	2152	13806	1864	8741	3415	1787	1400	2403	278	815	22219	301	32550	7200	1725	2539	
	I.—LONDON.																						
	MIDDLESX. (pt. of)	51,409	2,286,568	1234	1801	581	170	2348	127	539	228	292	181	192	19	51	2445	122	6181	9423	1555	603	
	SURREY (part of)	22,501	742,155	460	279	244	72	799	41	189	70	84	57	57	2	14	833	43	1987	5022	129	782	
	KENT (part of)	21,362	223,537	92	100	93	25	112	6	59	24	33	17	12	2	14	211	14	521	799	143	213	
	II.—SOUTH EASTERN.																						
1	SURREY (ex-metrop.)	451,027	365,279	47	112	81	29	213	7	83	22	41	21	30	3	4	197	6	504	324	195	232	
2	KENT (extra-metrop.)	978,988	629,126	361	171	141	72	365	22	194	67	49	34	59	15	21	441	24	1237	1999	323	615	
3	SUSSEX	948,257	420,910	20	108	132	79	152	19	87	22	33	15	30	7	9	300	7	927	1519	239	391	
4	HAMPSHIRE	1,052,191	520,143	611	121	82	64	169	24	212	65	27	29	66	5	39	300	9	1187	1257	227	407	
5	BERKSHIRE	363,968	226,268	11	62	29	33	72	3	69	31	17	12	19	1	8	159	9	453	555	132	213	
	III.—SOUTH MIDLAND.																						
6	MIDDLESX. (ex-met.)	178,578	264,854	60	99	31	28	150	7	81	20	32	14	20	2	7	235	8	264	824	194	221	
7	HERTFORDSHIRE	428,143	194,612	80	46	64	7	124	6	32	30	29	12	21	4	3	156	3	519	511	114	173	
8	BUCKINGHAMS.	404,040	165,007	20	54	73	5	99	10	35	29	14					74	2	265	411	67	164	
9	OXFORDSHIRE	475,542	178,329	28	69	62	25	51	4	41	21	22	2	29	2	7	104	3	553	436	162	139	
10	NORTHAMPTON	632,092	248,234	474	103	88	11	77	13	140	44	14	12	29	4	9	244	3	322	646	143	214	
11	HUNTINGDONS.	204,652	28,946	6	4	13	3	13	2	17	6	3	3	7	1	2	54	1	123	124	46	41	
12	BEDFORDSHIRE	305,293	151,630	98	67	98	9	31	7	42	28	15	8	16	2	4	123		324	256	98	39	
13	CAMBRIDGESH.	373,995	192,033	112	36	31	7	118	6	57	23	7	8	17	4	10	179	2	422	463	123	192	
	IV.—EASTERN.																						
14	ESSEX	975,038	440,880	230	115	126	30	279	18	126	58	36	22	32	4	16	381	12	912	1108	235	398	
15	SUFFOLK	929,839	347,210	296	18	96	28	137	11	94	38	32	15	27	12	11	221	6	734	739	173	261	
16	NORFOLK	1,306,544	430,938	541	85	47	26	123	23	138	63	27	22	43	5	14	239	8	933	861	229	329	

NOTE.—The Total Deaths from ALL CAUSES in each Division, County, and District, of which the numbers here gives form a part, will be found at pp. 20-40. For Tables showing the number of deaths of Males and Females under each cause in the Divisions and Counties of England, see pp. 169-173.

AREA in Statute Acres, POPULATION 1871, DEATHS from SEVERAL CAUSES, and INQUEST CASES in the Year 1872, in the DIVISIONS, COUNTIES, and DISTRICTS of ENGLAND—continued.

REGISTRATION COUNTIES.	AREA in Statute Acres.	POPULATION 1871.	DEATHS FROM SEVERAL CAUSES IN 1872.																			
			Small-pox.	Measles.	Scarlet Fever.	Diphtheria.	Whooping-cough.	Typhus Fever.	Enteric or Typhoid Fever.	Simple Continued Fever.	Erysipelas.	Metria or Puerperal Fever.	Childbirth.	Influenza.	Dysentery.	Diarrhœa.	Cholera.	Fitchets or Consumption.	Diseases of Respiratory Organs.	Violence.	Inquests.	
V.—SOUTH WESTERN.																						
17	WILTSHIRE - -	775,414	244,567	41	3	143	24	57	3	84	20	13	14	25	2	1	111	2	484	646	163	313
18	DORSETSHIRE -	610,382	189,000	40	25	53	13	73	0	43	20	9	7	25	-	8	48	1	328	471	103	115
19	DEVONSHIRE -	1,643,343	605,102	524	224	100	61	183	27	201	93	42	27	39	16	23	365	5	1968	1549	352	432
20	CORNWALL - -	885,541	333,356	346	29	161	13	235	21	111	54	18	13	42	8	5	154	1	838	833	248	396
21	SOMERSETSHIRE	1,066,290	482,652	182	61	172	30	108	22	143	53	22	20	38	11	22	236	6	884	1232	336	400
VI.—WEST MIDLAND.																						
22	GLOUCESTERSH.	715,776	488,760	277	148	85	29	198	27	160	62	23	17	42	3	12	318	7	983	1292	357	503
23	HEREFORDSHIRE	507,647	120,723	31	14	9	7	21	9	28	15	5	6	12	4	4	45	-	178	247	69	97
24	SHROPSHIRE -	924,136	267,000	94	75	237	41	93	15	56	27	19	12	22	3	12	141	7	472	696	205	265
25	STAFFORDSHIRE	732,900	877,435	2458	351	1039	118	305	56	333	183	53	56	100	6	27	1088	32	1531	3196	744	836
26	WORCESTERSH.	434,320	336,276	514	103	110	47	184	9	87	21	20	14	38	5	5	241	3	534	925	196	265
27	WARWICKSHIRE	619,387	630,472	464	111	492	144	397	35	246	80	43	27	62	5	16	942	16	1354	2061	574	925
VII.—NORTH MIDLAND.																						
28	LEICESTERSH.	534,149	275,171	599	126	51	11	162	13	148	56	29	13	32	7	12	455	5	577	788	184	253
29	RUTLANDSHIRE	107,352	23,385	6	3	13	2	15	-	8	1	1	1	2	-	3	15	-	34	52	10	14
30	LINCOLNSHIRE -	1,731,801	428,075	180	65	157	22	169	19	133	60	16	20	22	11	12	343	17	781	993	270	341
31	NOTTINGHAMS.	600,441	535,404	792	69	58	17	189	29	263	49	24	19	37	14	8	304	12	775	1025	232	313
32	DERBYSHIRE -	561,762	324,900	276	59	119	32	139	27	157	59	22	20	41	4	10	240	9	709	884	229	358
VIII.—NORTH WESTERN.																						
33	CHESHIRE - -	691,752	539,785	114	171	463	58	264	34	136	89	56	34	79	3	34	465	14	1232	1741	437	665
34	LANCASHIRE -	1,307,162	2,840,230	750	1601	2887	325	2361	507	1156	568	247	223	371	18	140	4779	151	5126	13803	2739	1093
IX.—YORK.																						
35	WEST RIDING -	1,571,765	1,854,172	1852	1200	1080	163	1209	203	1314	422	137	146	246	16	85	3469	115	4659	7462	1353	1635
36	E.RIDING(WITH YK.)	606,296	300,580	378	40	72	19	200	25	191	107	19	16	26	2	22	458	16	676	877	256	309
37	NORTH RIDING -	1,234,323	234,817	213	71	54	32	93	19	135	30	15	13	31	12	11	164	12	897	674	132	502
X.—NORTHERN.																						
38	DURHAM - - -	784,401	742,205	1416	408	684	44	590	156	444	145	63	69	102	14	25	813	44	1692	2453	766	852
39	NORTHUMBERL.	1,290,312	586,646	562	173	240	59	180	92	127	52	30	27	47	7	33	352	13	577	1095	429	621
40	CUMBERLAND -	970,161	220,253	258	17	367	12	189	30	63	17	19	12	15	1	7	165	4	670	391	206	168
41	WESTMORLAND	305,073	65,130	4	1	8	1	21	3	34	9	2	-	4	-	1	13	1	146	129	35	38
XI.—WELSH.																						
42	MONMOUTHSH.	432,906	219,708	580	20	119	25	57	21	78	29	13	13	28	2	8	117	9	436	714	256	377
43	SOUTH WALES -	2,732,763	700,969	1467	223	538	49	311	84	323	142	35	55	113	-	12	313	15	2000	1874	757	967
44	NORTH WALES -	1,369,673	435,693	86	126	247	51	177	24	101	75	18	20	50	7	11	93	8	1128	1062	285	397

AREA in Statute Acres, Population 1871, Deaths from several Causes, and Inquest Cases in the Year 1872, in the DISTRICTS of England—continued.

II.—SOUTH EASTERN COUNTIES—continued.

DISTRICTS.	AREA in Statute Acres.	POPULATION 1871.	DEATHS FROM SEVERAL CAUSES IN 1872.																					
			Small-pox.	Measles.	Scarlet Fever.	Diphtheria.	Whooping-cough.	Typhus Fever.	Epidemic or Typhoid Fever.	Simple Continued Fever.	Erysipelas.	Malaria or Febrile Fever.	Childbirth.	Influenza.	Dysentery.	Diarrhoea.	Cholera.	Phthisis or Consumption.	Diseases of Respiratory Organs.	Violence.	Inquests.			
2.—KENT (ex-metrop.)—continued.																								
56	CANTERBURY	8,121	16,510	5	4	28	2	4			4	2	2	1	3			13	1	43	60	13	18	
57	BEAN	32,221	18,269		9	11	2	7	7									6	5	40	46	7	6	
58	FAVERSHAM	45,754	22,946		10	1	3	19	1	1	1	9	2	4	4	4	1	16	4	33	38	11	11	
59	MILTON	31,915	19,217	18		4	4	25	2	10	8	8	1	1	1	1	1	25	4	31	54	4	6	
60	SHEPPEY	22,453	18,265	1	23	4	4	14	2	2	2	2	1	1	1	1	1	14	1	30	48	8	10	
61	THANET	29,738	45,129		7	1	1	17	1	7	7	4	2	2	2	2	2	64	1	70	98	24	29	
62	EAST	50,223	27,229	4	1	1	1	1	1	1	1	1	1	1	1	1	1	13	33	55	65	10	13	
63	DOVER	29,132	35,949						17	1	1	1	1	1	1	1	1	21	21	78	113	24	30	
64	ELHAM	49,061	29,747		8	8	1	14			3	3	2	2	2	2	3	14	1	41	68	11	9	
65	ROMNEY MARSH	44,870	6,080																					
3.—SUSSEX.																								
66	HYE	38,099	11,996	2	2	22	2					4	1	1						2	25	31	10	11
67	HASTINGS	14,027	35,642		5	2	3	13				3	3	1	1			1	20	1	124	84	12	11
68	BATTLE	34,000	15,763			5	3	5											2	25	28	4	6	
69	EASTBOURNE	38,072	15,726	3	5		3	5				2	1	2	1	1	1	10		39	39	2	5	
70	HAILSHAM	54,265	13,021			1	0				1	1	1	1	1	1	1			28	18	3	4	
71	TICEHURST	51,805	16,717		5	4	5	18	2	6	2	1	1	1	1	1	1			8	30	50	8	9
72	UCKFIELD	74,290	10,314		6	3	8	7	1	1	1	4	1	1	1	1	1			5	40	40	9	12
73	EAST GRINSTEAD	61,546	16,904	2	1	0	5	5	2	2	2	2	3	3	3	3	3	2	8	31	64	5	8	
74	UCKFIELD	61,735	20,190		2	1	3	3	2	2	5	5	3	3	3	3	3	1	1	9	27	49	7	12
75	LEWES	85,104	29,942			3	3	3	3	3	3	3	3	3	3	3	3			1	77	55	19	20
76	BRIGHTON	1,462	90,011	4	47	75	10	25	2	16	7	6	7	7	4	4	3	131	2	222	318	36	61	11
77	STYNGING	47,471	31,473	3	15	3	2	14	1	5	4	4	1	1	1	1	1			43	54	70	15	19
78	HORSHAM	69,232	19,231	1		2					7	1	1	1	1	1	1				43	38	11	13
79	PEWORTH	44,747	10,138																		19	19	5	9
80	THAKERAM	40,025	8,422								1										11	15	0	7
81	EAST PRESTON (WORTHING)	34,655	2,931	2	7	1	14	15	1	6			2	1	1	1	1	16	2	48	39	22	24	
82	WESTHAMPTON	76,263	18,890	1	2	7	5		8	1	1	1	3	3	1	1	1			9	36	28	18	9
83	CHICHESTER	1,830	8,205	1	4		0	4		3	2									11	30	18	10	10
84	MIDHURST	65,935	18,661		3	1	3	5	1	1	1	3	3	1	2	1	1			22	16	7	7	
85	WESTBOURNE	32,886	7,221	1		1				1										8	8	2	2	
4.—HAMPSHIRE.																								
86	HAVANT	14,191	8,144	3	1		1	3		4	2		1							1	17	21	3	1
87	PORTSEA ISLAND	4,832	113,500	514	62	5	21	17	13	78	29	8	10	13	1	1	1	113	4	902	209	63	116	
88	ALVERSTOCK	8,845	22,644	30	32	4	1	1	1	10	4	2	2	1	1	1	1			4	10	4	7	
89	FAVERHAM	37,641	16,801	10	2	1	3			7	3	1	2	3	3	3	3			5	28	38	10	15
90	ISLE OF WIGHT	93,941	65,219	16	16	4	10	55	1	29	2	3	3	6	1	4	23	2		182	175	84	51	
91	LYMINGTON	39,845	12,696				1	2		1			1	1	1	1	1			15	26	6	7	
92	CHRISTCHURCH	31,577	16,328			11				1	5		1	1	1	1	1			6	68	44	8	
93	RINGWOOD	34,955	5,297																	1	9	4	3	
94	FORDINGBRIDGE	35,153	6,441					1												1	11	9	1	
95	NEW FOREST	69,346	13,460	1			3	3	2	7	1	1	2	2	1	1	1			22	42	9	18	
96	SOUTHAMPTON	1,224	48,055	4		7	3	30	2	17	10	3	4	6	4	6	4	9	49	1	125	119	42	36
97	SOUTH STONEHAM	26,500	32,201	2	7	13	5	6	1	12	4	1	2	4	4	4	4	32	2	63	59	12	19	
98	ROMSEY	31,331	10,892	2		5	1	10		1										3	15	15	4	
99	STOCKBRIDGE	45,473	7,317			3		5		3											7	13	2	
100	WINCHESTER	75,031	29,269	13		17		11		14	3	1	3	5	1	1	1	19		58	90	19	20	
101	DROGHDA	48,914	11,750	2			1			1										15	14	5	5	
102	CATHERINGTON	13,145	2,769																	6	4	1	1	
103	PETERSFIELD	46,089	9,672					2		3										4	14	21	1	
104	ALRESFORD	42,634	7,270					2		1											19	8	4	
105	ALTON	61,761	14,999	3	1	1	2	1		6	1	2	1	1	1	1	1			6	28	37	7	
106	HARTLEY WINTNEY	56,089	20,601		5	1	7			3	1	1	1	1	1	1	1				44	37	8	
107	BASINGSTOCK	73,919	18,105					2	3	1	7	1	2	1	1	1	1				31	40	8	
108	WHITCHURCH	29,515	5,696					1		2	3	1	1	1	1	1	1				13	8	2	
109	ANDOVER	84,885	17,530	6			3	6	1	1	1	1	1	1	1	1	1				19	41	5	
110	KINGSCLERE	46,787	8,576	1	1	3				1											7	36	3	
5.—BERKSHIRE.																								
111	NEWBURY	42,956	20,641		7			8		5	5		1	3						14	42	46	6	
112	HUNGERFORD	98,287	19,949		6	1		8		1	2	4	1	1	4	1	1			15	37	35	16	
113	FARINGDON	63,079	15,091	1		1	1	4		6	1	1	2	2	2	2	2			4	41	38	9	
114	ABINGDON	56,445	21,261	5	0		13	3		14	3	5	1	1	1	1	1			17	43	50	13	
115	WANTAGE	75,700	17,960		7			5		5	1	1	1	1	1	1	1			20	28	6	11	
116	WALLINGFORD	49,869	14,648				1	6	1	1	6	3	3	1	4	4	4			1	20	39	8	
117	BRADFELD	62,166	15,853				2	19	5	2	11	1	3	3	1	1	1			6	21	37	6	
118	READING	4,693	33,940	1	5	4		2		13	5	5	6	1	1	1	1			24	57	57	40	
119	WOKINGHAM	42,292	18,135					1	2		2	2	2	2	2	2	2			4	20	38	14	
120	COOKHAM	29,429	14,873					3		8	1	2	1	1	1	1	1			5	25	22		

AREA in Statute Acres, Population 1871, Deaths from several Causes, and Inquest Cases in the Year 1872, in the DISTRICTS of England—continued.

V. SOUTH WESTERN COUNTIES—continued.

Table with columns: DISTRICTS, AREA in Statute Acres, PORT-LATION, 1871, and DEATHS FROM SEVERAL CAUSES IN 1872 (Small-pox, Measles, Scarlet Fever, Diphtheria, Whooping-cough, Typhus Fever, Enteric/Typhoid Fever, Simple Continued Fever, Erysipelas, Metris or Puerperal Fever, Cholbirth, Influenza, Dysentery, Diarrhosa, Cholera, Puffula or Consumption, Inquest Cases, Violences, Typhoids). Rows are grouped by county: 17-WILTSHIRE-cont., 18-DORSETSHIRE, 19-DEVONSHIRE, 20-CORNWALL, and 21-SOMERSETSH.

AREA in Statute Acres, Population 1871, Deaths from several Causes, and Inquest Cases in the Year 1872. in the DISTRICTS of England—continued.

IX.—YORKSHIRE—continued.

Table with columns: DISTRICTS, AREA in Statute Acres, POPULATION 1871, and DEATHS FROM SEVERAL CAUSES IN 1872 (Small-pox, Measles, Scarlet Fever, Diphtheria, Whooping-cough, Typhus Fever, Enteric or Typhoid Fever, Simple Continued Fever, Erysipelas, Malaria or Puerperal Fever, Childbirth, Influenza, Dysentery, Diarrhoea, Cholera, Pathosis or Consumption, Diseases of Respiratory Organs, Violence, Inquests).

X.—NORTHERN COUNTIES.

Table with columns: DISTRICTS, AREA in Statute Acres, POPULATION 1871, and DEATHS FROM SEVERAL CAUSES IN 1872 (Small-pox, Measles, Scarlet Fever, Diphtheria, Whooping-cough, Typhus Fever, Enteric or Typhoid Fever, Simple Continued Fever, Erysipelas, Malaria or Puerperal Fever, Childbirth, Influenza, Dysentery, Diarrhoea, Cholera, Pathosis or Consumption, Diseases of Respiratory Organs, Violence, Inquests).

AREA in Statute Acres, Population 1871, Deaths from several Causes, and Inquest Cases in the Year 1872, in the DISTRICTS of England—continued.

XL.—MONMOUTHSHIRE AND WALES.

DISTRICTS.	AREA in Statute Acres.	POPULATION, 1871.	DEATHS FROM SEVERAL CAUSES IN 1872.																				
			Small-pox.	Measles.	Scarlet Fever.	Diphtheria.	Whooping-cough.	Typhus Fever.	Erysipelas.	Septic or Typhoid Fever.	Bubonic Continued Fever.	Erysipelas.	Morbidity or Post-pertussis Fever.	Childbirth.	Influenza.	Dysentery.	Diarrhoea.	Cholera.	Phthisis or Consumption.	Diseases of Respiratory Organs.	Violence.	Inquests.	
42.—MONMOUTHS.																							
577	CHIPTONW' - - - - -	81,555	18,541	10	-	2	3	3	5	4	1	-	2	2	1	-	-	29	27	18	23		
578	MONMOUTH - - - - -	101,791	31,598	16	-	2	2	2	6	4	1	-	2	4	1	10	-	44	76	26	31		
579	ABERGAVENNY - - - -	60,178	22,963	87	-	9	4	3	6	5	3	-	3	4	4	19	3	37	70	18	33		
580	BREDWELLY - - - - -	37,998	51,763	265	7	31	10	13	5	17	8	6	3	4	1	35	1	107	210	83	116		
581	PONTPOOL - - - - -	51,420	33,993	77	2	28	1	4	3	17	2	2	3	3	2	14	2	64	129	35	51		
582	NEWPORT - - - - -	110,355	61,353	125	11	37	6	26	9	25	10	7	3	3	3	4	2	145	302	74	126		
43.—SOUTH WALES.																							
GLAMORGANSHIRE.																							
583	CARDIFF - - - - -	81,754	76,701	89	99	49	2	20	8	22	22	3	2	7	-	-	86	3	188	246	90	150	
584	PONTFRIDD - - - - -	75,498	51,981	319	11	79	1	10	9	26	19	2	6	16	-	2	24	1	161	198	67	109	
585	MERTHYR TYDFIL - - -	65,899	104,239	583	8	63	11	20	16	28	10	7	19	15	-	1	38	9	260	308	181	325	
586	BREDWELLY - - - - -	109,321	81,671	63	3	31	-	23	2	13	7	-	1	7	-	-	-	3	3	3	49		
587	NEATH - - - - -	163,217	64,810	151	40	69	6	23	6	21	16	3	4	4	-	29	-	174	147	73	98		
588	SWANSEA - - - - -	44,166	67,357	72	2	15	4	40	10	36	11	3	5	16	-	1	53	1	168	236	82	111	
589	GANGER - - - - -	59,903	9,290	3	3	-	-	3	3	4	-	-	-	2	-	-	-	17	8	6	6		
CARMARTHENSHIRE.																							
590	LLANELLY - - - - -	73,451	84,723	21	16	26	1	43	1	46	7	1	2	5	-	1	11	2	112	90	31	31	
591	LLANDFORY - - - - -	154,373	14,046	18	1	6	-	1	9	2	5	-	-	-	-	1	1	-	36	14	3	8	
592	LLANDILOFAWR - - - -	97,307	16,976	9	10	2	2	3	1	5	1	-	1	1	-	-	-	-	58	36	13	11	
593	CARMARTHEN - - - - -	173,327	85,627	23	16	5	1	11	-	9	4	2	2	6	-	4	1	105	71	18	26		
PEMBROKESHIRE.																							
594	NARBERTH - - - - -	124,418	20,323	5	4	5	1	7	6	4	3	3	-	4	-	4	-	45	31	12	6		
595	PEMBERTON - - - - -	63,983	29,061	1	1	5	1	19	1	6	4	3	1	2	-	1	9	-	78	40	19	11	
596	HAYFORDWEST - - - - -	169,730	34,480	4	-	4	11	7	3	15	9	-	3	-	-	2	1	80	49	9	6		
CARDIGANSHIRE.																							
597	CARDIGAN - - - - -	85,461	17,535	6	2	10	-	7	3	-	2	2	2	1	-	-	-	4	58	25	15	5	
598	NEWCASTLE-IN-EMLYN -	112,346	18,616	3	1	4	-	2	2	5	3	-	-	-	-	-	-	-	71	50	2	2	
599	LAMPETER - - - - -	75,716	9,973	9	-	18	1	-	1	-	1	-	1	-	-	-	-	-	23	8	3	4	
600	ARELAYTON - - - - -	65,778	15,577	5	-	-	-	-	-	1	-	-	-	-	-	-	-	-	23	13	3	2	
601	BERWYTH - - - - -	133,622	22,990	-	-	-	-	6	2	4	-	-	3	5	-	1	3	-	62	35	16	16	
602	TREGARON - - - - -	122,050	10,677	-	2	17	-	-	2	2	-	-	-	1	-	-	-	-	27	13	4	3	
BRECKNOCKSHIRE.																							
603	BUILT - - - - -	102,953	8,264	14	-	3	-	7	-	3	-	-	4	-	-	-	-	-	14	13	1	2	
604	BRECKNOCK - - - - -	196,793	17,734	11	1	7	-	2	-	10	4	3	-	4	-	-	-	-	29	33	19	34	
605	CRICKHOWELL - - - - -	53,692	20,147	82	2	14	3	16	4	11	4	3	3	3	-	16	-	45	84	19	35		
606	HAY - - - - -	90,696	10,737	7	-	1	1	1	-	1	-	-	-	3	-	-	-	23	17	5	7		
RADNORSHIRE.																							
607	PRESTIGEON - - - - -	26,116	3,669	-	-	1	-	6	1	3	-	-	-	-	-	1	-	3	3	1	1		
608	KNIGHTON - - - - -	161,096	10,323	2	-	5	2	4	-	5	1	-	-	-	-	3	-	21	13	6	3		
609	HRAYDAER - - - - -	106,632	6,334	4	-	3	-	2	1	3	1	1	-	-	-	1	1	31	11	5	7		
44.—NORTH WALES.																							
MONTGOMERYSHIRE.																							
610	MACHWILLANTH - - - -	116,647	15,217	1	-	2	1	-	1	6	7	-	-	2	-	-	-	40	41	8	11		
611	NETTOWN - - - - -	120,151	24,554	1	1	5	-	9	-	12	5	2	1	5	3	-	-	63	41	19	16		
612	FORDEN (MONTGOMERY) -	87,884	18,868	-	3	20	5	1	4	3	1	4	-	-	-	11	-	32	34	9	17		
613	LLANFYLIN - - - - -	127,870	21,671	1	1	5	1	6	1	3	3	-	-	2	-	-	-	59	43	5	10		
FLINTSHIRE.																							
614	HOLYWELL - - - - -	80,507	48,517	47	-	23	11	11	-	14	4	1	2	2	2	2	2	92	99	26	44		
DENBIGHSHIRE.																							
615	WREXHAM - - - - -	65,456	48,837	1	2	26	3	22	3	5	4	2	4	-	1	34	-	64	164	54	78		
616	RUTHIN - - - - -	92,833	15,899	-	2	7	11	-	3	1	-	-	-	-	-	-	-	43	16	6	11		
617	ST. ASAPH - - - - -	93,984	27,878	16	7	18	4	28	4	6	7	-	1	3	3	1	5	62	79	14	16		
618	LLANRWST - - - - -	100,631	13,090	-	4	-	-	18	1	6	5	1	1	1	-	-	-	41	21	7	5		
MERIONETHSHIRE.																							
619	CORWEN - - - - -	123,307	16,451	-	-	26	1	1	-	2	4	-	1	1	-	-	-	3	1	29	21	18	
620	BALA - - - - -	53,292	6,914	-	-	1	1	9	-	3	-	-	-	-	-	-	-	16	11	10	7		
621	DOLGELLY - - - - -	145,219	14,311	2	-	3	-	2	-	2	-	-	-	1	5	-	-	1	39	32	11	10	
622	FESTINIOG - - - - -	128,714	24,141	1	10	3	1	24	-	13	8	-	3	4	-	2	4	1	66	57	19	18	
CARNARVONSHIRE.																							
623	PWLLHSELI - - - - -	99,628	20,974	1	20	4	-	1	3	1	4	1	-	-	-	1	-	46	34	9	16		
624	CARNARVON - - - - -	97,623	39,137	12	73	37	3	11	-	9	5	1	4	10	-	3	14	2	125	161	18	14	
625	BANGOR - - - - -	108,328	36,567	-	1	14	4	7	-	5	7	3	4	-	-	-	-	113	110	2	18		
626	CORWAY - - - - -	57,121	14,700	-	2	-	6	10	1	-	1	-	-	-	-	-	-	36	24	8	11		
ANGLESEY.																							
627	ANGLESEY - - - - -	123,028	35,127	1	-	63	4	13	6	4	4	1	-	1	1	2	4	-	127	54	27	31	

* See page 24, note *.

VIOLENT DEATHS, 1872.

VIOLENT DEATHS in ENGLAND at DIFFERENT PERIODS OF LIFE, in the YEAR 1872—**Males.**
(Including all deaths resulting from Accident, Negligence, Suicide, Murder, or Manslaughter.)

No.	CAUSES OF DEATH.	ALL AGES.	AGES AT DEATH.—MALES.																						
			Total under 1 Year.		1	2	3	4	Total under 5 Years.	5-10	10-15	15-20	20-25	25-30	30-35	35-40	40-45	45-50	50-55	55-60	60-65	65-70	70-75	75-80	
			Infants under 1 Month.	Others.																					
	TOTAL VIOLENT DEATHS IN THE YEAR 1872	*	380	525	345	300	295	220	2132	774	907	941	950	1771	1647	1531	1276	773	279	64	1				
1	Connected with RAILWAYS	1068	-	-	6	2	2	5	15	25	48	106	172	228	159	144	100	50	23	1					
2	MINES—																								
	Connected with COAL MINES	1050	-	-	-	1	-	-	1	5	141	141	120	257	167	123	72	29	1						
	Connected with COPPER, TIN, IRON, &c., MINES	135	-	-	-	-	-	-	-	-	14	23	20	27	23	16	10	2	-						
3	MECHANICAL INJURIES (not connected with Mines or Railways)	4575	50	19	48	61	54	61	298	260	300	295	273	623	612	990	610	381	186	33					
4	CHEMICAL INJURIES (not connected with Mines or Railways)	1374	7	71	174	199	153	104	708	127	36	40	49	77	111	84	65	44	28	4					
5	ASPHYXIA, &c., suspension of Respiration (not connected with Mines or Railways)	4114	128	405	105	89	75	54	923	335	268	294	290	488	493	405	348	211	22	1					
6	VIOLENCE (manner not stated, or otherwise than by the above Causes)	729	125	29	11	8	9	5	187	21	40	45	38	71	82	91	76	62	29	1					
1	RAILWAYS.																								
	Run over on the Line	665	-	-	4	2	2	4	12	19	31	57	108	134	98	90	71	23	8	2					
	Fall from Carriage or Engine	58	-	-	-	-	-	-	-	-	2	6	9	17	19	7	5	2	1						
	Collision	15	-	-	-	-	-	-	-	-	1	1	4	3	1	1	-	-	-						
	Carriage off Rail, &c.	1	-	-	-	-	-	-	-	-	-	-	1	-	-	-	-	-	-						
	Explosion of Boiler	2	-	-	-	-	-	-	-	-	-	1	-	-	-	-	-	-	-						
	Crushed	196	-	-	2	-	-	-	2	5	12	25	39	27	21	17	12	1	-						
	Fall of Heavy Substances on	15	-	-	-	-	-	-	1	-	2	2	4	3	3	-	-	-	-						
	Fall of Earth	1	-	-	-	-	-	-	-	-	-	-	1	-	-	-	-	-	-						
	Manner not stated, or otherwise than by the above Causes	113	-	-	-	-	-	1	1	-	2	12	16	29	16	20	7	7	2						
2	MINES.																								
	COAL MINES.																								
	Fall of Coal, Stone, &c. on	447	-	-	-	-	-	-	-	-	29	45	62	127	79	88	57	9	-						
	Crushed	77	-	-	-	-	-	-	-	-	18	10	14	15	11	8	5	1	-						
	Fall in Pit or Shaft	65	-	-	-	-	-	-	-	2	12	6	6	24	11	16	5	2	-						
	Broken Rope, &c.	2	-	-	-	-	-	-	-	-	-	1	-	-	-	-	-	-	-						
	Explosion of Fire-damp	173	-	-	-	-	-	-	-	-	15	33	26	47	27	21	8	2	-						
	Choke-damp	39	-	-	-	-	-	-	-	-	2	5	9	12	9	6	1	1	-						
	Machinery in Mine	11	-	-	-	-	-	-	-	-	1	4	1	3	2	-	-	-	-						
	Killed by Waggon, Tramway, &c.	110	-	-	-	1	-	-	1	8	25	15	12	10	19	11	8	2	1						
	Killed by Tub	64	-	-	-	-	-	-	-	-	24	13	3	4	8	4	7	-	-						
	Blasting	23	-	-	-	-	-	-	-	-	1	3	-	11	6	1	-	-	-						
	Drowned	2	-	-	-	-	-	-	-	-	1	1	-	-	-	-	-	-	-						
	Suffocated	11	-	-	-	-	-	-	-	-	1	4	1	3	2	-	-	-	-						
	Manner not stated, or otherwise than by the above Causes	6	-	-	-	-	-	-	-	-	2	1	1	1	1	-	-	-	-						
	COPPER, TIN, IRON, &c. MINES.																								
	Fall of Stone, Wood, &c. on	49	-	-	-	-	-	-	-	-	4	6	6	14	6	7	6	-	-						
	Crushed	22	-	-	-	-	-	-	-	-	3	3	3	2	8	4	1	1	-						
	Fall in Shaft	39	-	-	-	-	-	-	-	-	5	6	5	5	3	5	-	-	-						
	Fall from Kibble, Ladder, &c.	8	-	-	-	-	-	-	-	-	1	1	2	2	-	-	-	-	-						
	Machinery in Mine	8	-	-	-	-	-	-	-	-	4	1	-	-	-	-	-	-	-						
	Killed by Waggon, Tramway, &c.	8	-	-	-	-	-	-	-	-	3	3	-	-	-	-	-	-	-						
	Blasting	7	-	-	-	-	-	-	-	-	2	1	-	2	1	-	-	-	-						
	Drowned	4	-	-	-	-	-	-	-	-	1	-	-	1	1	-	-	-	-						
	Suffocated	2	-	-	-	-	-	-	-	-	-	-	-	1	1	-	-	-	-						
	Manner not stated, or otherwise than by the above Causes	1	-	-	-	-	-	-	-	-	-	-	-	-	-	-	-	-	-						

Note.—The Violent Deaths, of which the details are here given, are included in the Abstracts of Causes of Death (Class V., Ordre 1-4)

—Age 148.

*These deaths 169 are stated to have occurred to Males while in a state of intoxication:—namely, three aged 15-20, four aged 21-25, one aged 25-30, fifteen aged 30-35, twenty-seven aged 35-40, twenty-three aged 40-45, ten aged 45-50, ten aged 50-55, and one aged 75-80 years.

VIOLENT DEATHS IN ENGLAND at different Periods of Life, in the Year 1872—Males—continued.

No.	CAUSES OF DEATH.	ALL AGES.	AGES AT DEATH.—MALES.																	55 and upwards.	
			Total under 1 Year.		1	2	3	4	Total under 5 Years.	5-	10-	15-	20-	25-	35-	45-	55-	65-	75-		85-
			Infants under 1 Month.	Others.																	
3 MECHANICAL INJURIES																					
<i>(not connected with Mines or Railways).</i>																					
	Fall from Scaffold, Ladder	151	-	-	-	-	-	11	4	3	9	10	23	26	30	26	10	-	-	-	
	Fall from Window	54	-	-	2	4	3	3	-	-	-	-	2	11	9	5	7	3	2	-	
	Fall down Stairs	238	-	-	2	1	5	1	-	9	8	1	1	3	14	32	41	48	43	21	
	Fall in Ships and Boats	194	-	-	-	-	-	1	-	1	-	9	23	18	26	16	14	9	3	-	
	Fall from Height	420	-	-	7	-	5	4	3	18	17	29	23	21	60	64	68	61	39	4	
	Fall in Walking, &c.	31	-	-	-	-	-	1	-	1	1	1	-	3	2	7	8	5	2	-	
	Fall of Heavy Substances on	467	-	-	-	3	6	6	6	20	26	23	29	29	86	92	59	55	19	4	
	Fall (not stated how)	302	1	3	13	8	6	6	6	37	14	13	6	9	28	32	39	55	37	25	
	Horse or other Animals	207	-	-	1	1	4	4	-	10	21	23	17	21	29	21	20	12	6	2	
	Horse Conveyance-	1048	-	1	21	17	25	24	-	88	112	91	53	54	119	122	162	190	98	26	
	Traction Engine	1	-	-	-	-	-	-	-	-	-	-	-	-	1	-	-	-	-	-	
	Steam Boiler	7	-	-	1	-	-	-	-	1	-	-	-	2	2	-	1	1	-	-	
	Machinery in Factory, Cotton Mill, &c.	55	-	-	-	-	-	-	-	3	16	8	5	5	4	7	5	2	-	-	
	Machinery, Agricultural	59	-	-	-	1	-	-	-	2	3	14	10	4	6	8	5	4	3	-	
	Machinery, Marine	4	-	-	-	-	-	-	-	-	-	-	-	3	-	-	1	-	-	-	
	Other Machinery, or kind not distinguished	186	-	1	-	1	2	2	-	6	7	29	32	14	25	21	20	16	5	-	
	Fracture (not stated how)	525	5	2	5	5	2	7	-	26	16	22	22	19	59	59	75	39	56	55	
	Fight	6	-	-	-	-	-	-	-	-	-	-	-	2	1	-	2	-	-	-	
	Blow, &c.	99	3	2	2	1	-	1	-	9	4	13	13	7	20	11	11	6	2	3	
	Cut Throat	319	-	-	1	1	-	-	-	2	-	-	-	3	25	49	54	45	22	9	
	Cut, Stab	26	1	1	-	2	1	1	-	6	6	9	9	13	16	11	15	5	4	4	
	Gun-shot Wounds	123	-	-	-	2	-	1	-	6	1	11	14	18	24	15	22	13	10	2	
	Other Wounds, &c.	21	-	-	1	-	-	-	-	1	2	4	1	-	5	2	3	-	1	1	
	Traumatic Tetanus	90	-	-	-	-	-	2	-	2	11	10	13	9	11	12	8	7	7	-	
	Injury at Birth	40	40	-	-	-	-	-	-	40	-	-	-	-	-	-	-	-	-	-	
4 CHEMICAL INJURIES																					
<i>(not connected with Mines or Railways).</i>																					
BURNS by—																					
	Clothes taking Fire	123	1	3	11	19	26	24	94	37	2	-	2	1	3	4	-	3	5	1	
	Conflagration	6	-	-	-	1	1	-	2	-	1	1	-	1	-	-	1	-	-	-	
	Manner not stated, or otherwise than by the above Causes	349	-	18	28	51	52	43	187	86	7	11	14	4	13	7	13	16	17	4	
SCALDS by—																					
	Drinking Hot Water	43	-	-	10	21	8	4	43	-	-	-	-	-	-	-	-	-	-	-	
	Manner not stated	333	1	26	113	86	41	29	305	12	7	11	5	9	13	6	12	2	-	-	
EXPLOSION OF—																					
	Gunpowder	26	-	-	-	1	-	1	1	7	4	3	3	4	5	2	1	-	-	-	
	Gun Cotton	3	-	-	-	-	-	-	-	-	-	-	-	1	1	1	-	-	-	-	
	Gases	3	-	-	-	-	-	-	-	-	-	-	-	1	1	1	-	-	-	-	
	Mineral Spirit	2	-	-	-	-	-	-	-	-	-	-	-	1	-	-	-	-	-	-	
	Fireworks	2	-	-	-	-	-	-	-	-	1	-	-	-	2	-	-	-	-	-	
	Steam	23	-	-	-	-	-	-	-	-	1	4	3	9	6	5	3	2	-	-	
	Kind not stated	5	-	-	-	-	-	-	-	-	-	-	1	2	1	-	1	-	-	-	
LIGHTNING																					
		35	-	-	-	-	-	-	-	2	1	5	10	9	4	2	2	-	-	-	
SUN STROKE																					
		77	-	1	2	4	4	1	12	8	5	2	3	11	12	7	8	5	3	-	
POISONED by—																					
	Arsenic	4	-	-	1	-	-	1	-	-	-	-	-	-	-	-	2	1	-	-	
	Mercury	4	-	-	1	-	-	1	-	-	-	-	1	-	-	1	-	-	1	-	
	Opium	8	2	2	-	-	-	4	1	-	-	-	-	-	1	-	-	2	-	-	
	Morphia	4	-	-	1	-	-	1	-	-	-	-	-	-	1	2	-	-	-	-	
	Laudanum and Syrup of Poppies	28	1	7	2	2	-	13	1	-	1	-	1	7	6	7	2	-	-	-	
	Chlorodyne	2	-	-	-	-	-	-	-	-	-	-	-	1	1	-	-	-	-	-	
	Strychnia	10	-	-	-	-	-	-	-	-	1	-	1	2	1	2	3	-	-	-	
	Aconite	3	-	-	-	1	-	1	-	-	-	-	-	-	2	2	-	-	-	-	
	Hemlock	3	-	-	-	1	-	1	-	1	1	-	-	-	-	-	-	-	-	-	
	Fungus	3	-	-	-	-	-	-	-	2	1	-	-	-	-	-	-	-	-	-	
	Frusic Acid	11	-	-	-	-	-	-	-	-	-	-	-	2	4	3	1	1	1	-	
	Cyanide of Potassium	8	-	-	-	-	-	-	-	-	-	1	2	2	2	2	1	-	-	-	
	Oxalic Acid	8	-	-	-	-	-	-	-	-	-	-	-	1	-	-	-	-	-	-	
	Sulphuric Acid	7	1	-	-	3	1	6	1	-	-	-	-	-	-	-	-	-	-	-	
	Nitric Acid	2	-	-	1	-	-	1	1	-	-	-	-	-	-	-	-	-	-	-	
	Muriatic Acid	4	-	-	-	-	-	-	-	-	-	-	-	-	1	1	2	-	-	-	
	Carbolic Acid	11	-	-	1	1	3	-	4	-	-	-	1	-	3	3	1	-	-	-	

VIOLENT DEATHS, 1872.

VIOLENT DEATHS in ENGLAND at DIFFERENT PERIODS OF LIFE, in the YEAR 1872—Males.

(Including all deaths resulting from Accident, Negligence, Suicide, Murder, or Manslaughter.)

No.	CAUSES OF DEATH.	ALL AGES.	AGES AT DEATH.—MALES.																	
			Total under 1 Year.		1	2	3	4	Total under 5 Years.	5-	10-	15-	20-	25-	35-	45-	55-	65-	75-	85-
			Infants under 1 Month.	Others.																
	TOTAL VIOLENT DEATHS IN THE YEAR 1872	13945	880	826	845	860	293	229	2132	774	907	941	980	1071	1647	1331	1276	773	279	40
1	Connected with RAILWAYS	1068	-	-	6	2	2	5	13	25	48	106	172	228	159	144	100	30	12	2
2	MINES—																			
	Connected with COAL MINES	1050	-	-	-	1	-	-	1	6	141	141	120	257	167	135	72	29	1	-
	Connected with COPPER, TIN, IRON, &c., MINES	185	-	-	-	-	-	-	-	-	14	23	20	27	23	16	10	-	-	-
3	MECHANICAL INJURIES (not connected with Mines or Railways)	4575	50	10	48	61	54	61	293	260	360	295	273	623	612	696	610	281	186	35
4	CHEMICAL INJURIES (not connected with Mines or Railways)	1374	7	71	174	199	153	104	708	127	86	40	49	77	111	84	63	84	28	2
5	ASPHYXIA, &c., suspension of Respiration (not connected with Mines or Railways)	4114	193	406	106	89	75	54	923	836	268	294	290	488	496	405	342	211	22	3
6	VIOLENCE (manner not stated, or otherwise than by the above Causes)	729	125	29	11	8	9	5	187	21	40	42	36	71	82	91	76	61	20	2
1	RAILWAYS.																			
	Run over on the Line	696	-	-	4	2	2	4	12	19	31	57	108	134	96	90	71	23	8	2
	Fall from Carriage or Engine	38	-	-	-	-	-	-	-	-	2	6	9	17	10	7	5	7	-	-
	Collision	16	-	-	-	-	-	-	-	-	1	1	4	3	4	3	-	-	-	-
	Carriage off Rail, &c.	2	-	-	-	-	-	-	-	-	-	-	1	1	1	-	-	-	-	-
	Explosion of Boiler	1	-	-	-	-	-	-	-	-	-	-	-	-	-	-	-	-	-	-
	Crushed	194	-	-	2	-	-	-	2	5	19	28	32	39	27	31	17	13	1	-
	Fall of Heavy Substances on	15	-	-	-	-	-	-	-	-	-	-	2	4	3	3	-	-	-	-
	Fall of Earth	1	-	-	-	-	-	-	-	1	-	-	-	1	-	-	-	-	-	-
	Manner not stated, or otherwise than by the above Causes	113	-	-	-	-	-	1	1	-	2	12	16	20	16	20	7	7	3	-
2	MINES.																			
	COAL MINES.																			
	Fall of Coal, Stone, &c. on	447	-	-	-	-	-	-	-	-	29	45	62	127	79	59	27	9	-	-
	Crushed	77	-	-	-	-	-	-	-	-	18	10	11	15	11	6	4	1	-	-
	Fall in Pit or Shaft	85	-	-	-	-	-	-	-	2	12	6	6	24	11	10	3	2	-	-
	Broken Rope, &c.	2	-	-	-	-	-	-	-	-	-	1	-	1	-	-	-	-	-	-
	Explosion of Fire-damp	173	-	-	-	-	-	-	-	-	15	33	20	47	27	21	6	2	-	-
	Choke-damp	39	-	-	-	-	-	-	-	-	2	5	3	12	9	0	1	1	-	-
	Machinery in Mine	11	-	-	-	-	-	-	-	-	1	4	1	3	2	-	-	-	-	-
	Killed by Wagon, Tramway, &c.	110	-	-	-	1	-	-	1	3	20	15	12	10	10	11	5	2	1	-
	Killed by Tub	64	-	-	-	-	-	-	-	-	24	13	5	4	8	5	7	1	-	-
	Blasting	23	-	-	-	-	-	-	-	-	1	1	-	11	6	1	-	1	-	-
	Drowned	3	-	-	-	-	-	-	-	-	-	-	-	-	-	-	-	-	-	-
	Suffocated	11	-	-	-	-	-	-	-	-	1	4	1	5	3	-	-	-	-	-
	Manner not stated, or otherwise than by the above Causes	6	-	-	-	-	-	-	-	-	2	1	1	1	1	-	-	-	-	-
	COPPER, TIN, IRON, &c. MINES.																			
	Fall of Stone, Wood, &c. on	49	-	-	-	-	-	-	-	-	4	6	6	34	6	7	6	-	-	-
	Crushed	23	-	-	-	-	-	-	-	-	3	3	2	8	4	1	1	-	-	-
	Fall in Shaft	39	-	-	-	-	-	-	-	-	5	6	5	5	3	3	-	-	-	-
	Fall from Riddle, Ladder, &c.	6	-	-	-	-	-	-	-	-	1	1	2	2	-	-	-	-	-	-
	Machinery in Mine	8	-	-	-	-	-	-	-	-	4	1	-	2	3	-	-	-	-	-
	Killed by Wagon, Tramway, &c.	6	-	-	-	-	-	-	-	-	3	3	-	-	-	-	-	-	-	-
	Blasting	7	-	-	-	-	-	-	-	-	1	1	2	1	-	-	1	-	-	-
	Drowned	4	-	-	-	-	-	-	-	-	1	-	-	4	1	-	-	-	-	-
	Suffocated	2	-	-	-	-	-	-	-	-	1	-	-	1	1	-	-	-	-	-
	Manner not stated, or otherwise than by the above Causes	1	-	-	-	-	-	-	-	-	-	-	-	-	-	-	1	-	-	-

Note.—The Violent Deaths, of which the details are here given, are included in the Abstracts of Causes of Death (Class V., Grades 1-5, on page 143.

Of these deaths 105 are stated to have occurred to Males while in a state of intoxication—namely, three aged 15-20, four aged 20-25, twenty-three aged 25-35, fifteen aged 35-45, twenty-seven aged 45-55, twenty-three aged 55-65, ten aged 65-75, and one aged 75-85 years.

VIOLENT DEATHS IN ENGLAND at different Periods of Life, in the Year 1872—~~Males~~—continued.

No.	CAUSES OF DEATH.	ALL AGES.	AGES AT DEATH.—MALES.																		
			Total under 1 Year.		1	2	3	4	Total under 5 Years.	5	10	15	20	25	35	45	55	65	75	85	
			Infants under 1 Month.	Others.																	
3	MECHANICAL INJURIES (not connected with Mines or Railways).																				
	Fall from Scaffold, Ladder	151	-	-	-	-	-	-	-	3	9	10	33	28	80	28	10	-	-	-	-
	Fall from Window	54	-	-	-	-	2	11	4	-	-	2	2	11	9	5	7	8	2	-	-
	Fall down Stairs	223	-	2	1	5	1	9	8	1	1	3	14	32	41	48	45	31	2	-	-
	Fall in Ships and Boats	134	-	-	-	-	1	1	-	9	22	15	23	16	14	9	3	-	-	-	-
	Fall from Height	430	-	7	-	5	4	2	18	17	30	26	21	60	64	65	61	39	4	1	-
	Fall in Walking, &c.	81	-	-	-	-	1	1	1	1	1	-	-	3	2	7	8	5	2	-	-
	Fall of Heavy Substances on	457	-	-	-	8	6	6	20	23	33	29	59	88	92	59	55	19	4	1	-
	Fall (not stated how)	302	1	3	13	8	6	6	27	14	12	6	9	28	32	39	55	37	25	8	8
	Horse or other Animals	307	-	-	1	1	4	4	10	21	26	17	21	29	21	30	25	13	6	2	-
	Horse Conveyance	1048	-	1	21	17	25	24	88	113	91	53	54	119	122	103	120	96	28	6	-
	Traction Engine	1	-	-	-	-	-	-	-	-	-	-	-	-	-	-	-	-	-	-	-
	Steam Boiler	7	-	-	1	-	-	-	1	-	-	-	2	2	-	1	1	-	-	-	-
	Machinery in Factory, Cotton Mill, &c.	55	-	-	-	-	-	-	3	16	8	5	5	4	7	5	2	-	-	-	-
	Machinery, Agricultural	39	-	-	-	1	-	1	2	3	14	10	4	5	8	4	3	-	-	-	-
	Machinery, Marine	4	-	-	-	-	-	-	-	-	-	-	-	-	-	1	-	-	-	-	-
	Other Machinery, or kind not distinguished	186	-	1	-	1	2	2	6	7	39	22	14	25	21	30	16	5	-	1	-
	Fracture (not stated how)	525	5	2	5	5	2	7	26	18	32	23	19	50	50	75	89	56	55	13	-
	Fight	6	-	-	-	-	-	-	-	-	-	-	2	1	1	2	-	-	-	-	-
	Blow, &c.	99	3	2	2	1	-	1	9	4	13	13	7	20	11	11	6	2	3	-	-
	Cut Throat	219	-	-	1	1	-	-	2	-	-	-	3	35	49	54	45	23	9	-	-
	Cut, Stab	98	1	1	-	2	1	1	6	6	9	9	13	16	11	15	5	4	4	-	-
	Gun-shot Wounds	133	-	-	-	2	-	1	3	1	11	14	18	24	15	22	13	10	2	-	-
	Other Wounds, &c.	21	-	-	1	-	-	1	2	4	1	-	5	2	3	-	-	1	1	1	-
	Traumatic Tetanus	90	-	-	-	-	-	2	2	11	10	13	9	11	12	8	7	7	-	-	-
	Injury at Birth	40	40	-	-	-	-	40	-	-	-	-	-	-	-	-	-	-	-	-	-
4	CHEMICAL INJURIES (not connected with Mines or Railways).																				
	BURNS by—																				
	Clothes taking Fire	152	1	3	11	19	26	24	94	37	2	-	2	1	3	4	-	3	5	1	-
	Confagration	6	-	-	-	1	1	-	2	-	1	1	-	1	-	-	1	-	-	-	-
	Manner not stated, or otherwise than by the above Causes	349	-	18	28	51	53	43	157	56	7	11	14	4	13	7	13	16	17	-	-
	SCALDS by—																				
	Drinking Hot Water	43	-	-	10	21	8	4	43	-	-	-	-	-	-	-	-	-	-	-	-
	Manner not stated	362	1	33	113	38	41	29	205	12	7	11	5	9	13	6	19	2	-	-	-
	EXPLOSION OF—																				
	Gunpowder	36	-	-	-	-	1	-	1	1	7	4	3	8	4	5	2	1	-	-	-
	Gun Cotton	3	-	-	-	-	-	-	-	-	-	-	-	1	1	1	-	-	-	-	-
	Gases	1	-	-	-	-	-	-	-	-	-	-	-	-	1	-	-	-	-	-	-
	Mineral Spirit	1	-	-	-	-	-	-	-	-	-	-	-	-	-	-	-	-	-	-	-
	Fireworks	3	-	-	-	-	-	-	-	-	1	-	-	-	2	-	-	-	-	-	-
	Steam	33	-	-	-	-	-	-	-	1	4	3	9	6	5	3	2	-	-	-	-
	Kind not stated	6	-	-	-	-	-	-	-	-	-	1	2	1	-	-	1	-	-	-	-
	LIGHTNING	35	-	-	-	-	-	-	-	2	1	5	10	9	4	2	2	-	-	-	-
	SUN STROKE	77	-	1	2	4	4	1	12	8	5	2	3	11	13	7	8	5	3	-	-
	POISONED by—																				
	Arsenic	4	-	-	-	1	-	-	1	-	-	-	-	-	-	2	1	-	-	-	-
	Mercury	4	-	-	-	1	-	-	-	-	-	-	-	-	1	-	-	1	-	-	-
	Opium	6	2	2	-	-	-	4	1	-	-	-	-	-	1	-	-	2	-	-	-
	Morphia	4	-	-	1	-	-	-	1	-	-	-	-	-	1	2	-	-	-	-	-
	Laudanum and Syrup of Poppies	38	1	7	3	2	-	-	13	1	-	1	-	1	7	6	7	2	-	-	-
	Chlorodyne	2	-	-	-	-	-	-	-	-	-	-	-	-	-	-	-	-	-	-	-
	Strychnia	10	-	-	-	-	-	-	-	-	-	1	1	2	-	1	2	2	-	-	-
	Aconite	5	-	-	-	1	-	-	1	-	-	-	-	-	-	-	2	-	-	-	-
	Hemlock	3	-	-	-	-	-	-	1	1	1	-	-	-	-	-	-	-	-	-	-
	Fungus	3	-	-	-	-	-	-	2	1	-	-	-	-	-	-	-	-	-	-	-
	Prussic Acid	11	-	-	-	-	-	-	-	-	-	-	-	-	2	1	-	-	-	-	-
	Cyanide of Potassium	8	-	-	-	-	-	-	-	-	-	-	1	2	2	2	1	-	-	-	-
	Oxalic Acid	7	-	-	-	-	-	-	-	-	-	-	2	1	-	-	-	-	-	-	-
	Sulphuric Acid	7	1	-	1	3	1	6	1	-	-	-	-	-	-	-	-	-	-	-	-
	Nitric Acid	2	-	-	1	-	-	1	1	-	-	-	-	-	-	-	-	-	-	-	-
	Muriatic Acid	4	-	-	-	-	-	-	-	-	-	-	-	-	1	2	1	-	-	-	-
	Carbolic Acid	11	-	-	1	1	9	4	-	-	-	-	1	-	3	2	1	-	-	-	-

VIOLENT DEATHS in ENGLAND at DIFFERENT PERIODS OF LIFE, in the YEAR 1872—Females.
(Including all Deaths resulting from Accident, Negligence, Suicide, Murder, or Manslaughter.)

No.	CAUSES OF DEATH.	ALL AGES.	AGES AT DEATH.—FEMALES.																		
			Total under 1 Year.					Total under 6 Years.	5—	10—	15—	20—	25—	35—	45—	55—	65—	75—	85—	90 and upwards.	
			Infants under 1 Month.	Others.	1	2	3														4
	TOTAL VIOLENT DEATHS IN THE YEAR 1872	4212	359	522	264	237	156	185	1673	344	125	186	99	235	269	245	223	306	298	92	5
1	Connected with RAILWAYS	92	-	-	1	3	3	2	9	7	9	4	2	10	11	18	14	6	1	1	-
2	MINES—																				
	Connected with COAL MINES	1	-	-	-	-	-	-	-	-	1	-	-	-	-	-	-	-	-	-	-
	Connected with COPPER, TIN, IRON, &c. MINES	1	-	-	-	-	-	-	-	-	-	1	-	-	-	-	-	-	-	-	-
3	MECHANICAL INJURIES (not connected with Mines or Railways)	1268	41	26	51	38	44	30	230	63	29	30	21	69	102	128	163	168	190	73	5
4	CHEMICAL INJURIES (not connected with Mines or Railways)	1151	5	51	160	126	89	84	515	197	42	40	15	63	49	66	60	55	47	12	5
5	ASPHYXIA, &c. suspension of Respiration (not connected with Mines or Railways)	1388	176	428	63	63	16	17	766	63	33	38	33	31	77	100	74	53	17	3	-
6	VIOLENCE (manner not stated, or otherwise than by the above Causes)	511	117	17	6	7	4	2	153	16	11	3	8	12	23	24	23	21	18	4	-
1	RAILWAYS.																				
	Run over on the Line	64	-	-	1	3	1	1	6	5	7	3	2	7	6	12	10	3	1	1	-
	Fall from Carriage or Engine	5	-	-	-	-	1	-	1	1	-	-	-	-	1	1	1	-	-	-	-
	Collision	2	-	-	-	-	-	-	-	-	-	-	-	-	1	1	-	-	-	-	-
	Carriage off Rail, &c.	1	-	-	-	-	-	-	-	-	-	-	-	-	-	-	-	1	-	-	-
	Crushed	8	-	-	-	-	-	-	-	1	2	1	-	1	1	2	-	-	-	-	-
	Manner not stated, or otherwise than by the above Causes	12	-	-	-	1	1	2	-	-	-	-	-	1	3	3	1	2	-	-	-
2	MINES.																				
	COAL MINES.																				
	Killed by Tub	1	-	-	-	-	-	-	-	-	1	-	-	-	-	-	-	-	-	-	-
	COPPER, TIN, IRON, &c. MINES.																				
	Fall in Shaft	1	-	-	-	-	-	-	-	-	-	1	-	-	-	-	-	-	-	-	-
3	MECHANICAL INJURIES (not connected with Mines or Railways).																				
	Fall from Scaffold, Ladder	4	-	-	-	-	-	-	-	-	-	-	-	-	-	1	1	1	1	-	-
	Fall from Window	34	-	1	-	3	1	1	5	5	1	-	4	6	7	4	5	1	1	-	-
	Fall down Stairs	195	-	1	4	1	-	-	7	5	-	-	-	6	21	40	44	38	26	6	1
	Fall in Ships and Boats	46	-	-	-	-	-	-	-	-	-	-	-	-	2	3	3	2	2	1	-
	Fall from Height	2	-	5	3	1	2	2	13	4	2	2	2	6	6	3	3	2	2	1	-
	Fall in Walking, &c.	31	-	-	-	-	-	-	-	-	-	-	-	2	1	3	6	6	9	3	1
	Fall of Heavy Substances on	39	-	1	-	3	4	3	11	8	3	6	1	2	1	2	2	2	2	2	-
	Fall (not stated how)	168	1	9	4	1	6	6	37	7	2	2	1	4	14	12	16	31	26	14	2
	By Horse or other Animals	19	-	-	3	2	1	1	7	4	1	-	-	1	-	3	-	2	1	-	-
	Horse Conveyance	191	-	1	25	23	17	12	78	24	7	2	2	6	7	14	26	11	18	2	-
	Steam Boiler	2	-	-	-	-	-	-	-	-	-	-	2	-	-	-	-	-	-	-	-
	Machinery in Factory, Cotton Mill, &c.	7	-	-	-	-	-	-	-	5	-	-	-	1	1	-	-	-	-	-	-
	Machinery, Agricultural	11	-	-	-	-	-	-	-	2	-	-	-	4	2	1	-	1	-	-	-
	Other Machinery or kind not distinguished	11	-	-	-	-	-	-	-	1	6	1	2	-	-	16	33	60	95	44	1
	Fracture (not stated how)	301	8	3	6	3	7	3	30	5	1	1	-	5	10	16	33	60	95	44	1
	Blow, &c.	31	-	3	1	1	1	1	7	1	1	-	1	5	4	5	1	4	2	-	-
	Cut Throat	70	-	-	-	-	3	-	3	2	-	2	2	10	11	19	15	5	3	-	-
	Cut, Scab	23	-	1	2	-	-	1	4	1	1	1	-	4	2	3	5	3	3	1	-
	Gun-shot Wounds	10	-	-	-	-	-	3	-	1	1	2	2	1	1	-	-	-	-	-	-
	Other Wounds, &c.	4	-	-	-	-	-	-	1	-	-	-	1	1	1	-	-	-	-	-	-
	Traumatic Tetanus	30	-	-	1	-	1	-	2	-	3	2	5	9	3	1	3	-	-	-	-
	Injury at Birth	33	32	1	-	-	-	-	33	-	-	-	-	-	-	-	-	-	-	-	-
	Ruptured Uterus	1	-	-	-	-	-	-	-	-	-	-	-	1	-	-	-	-	-	-	-
4	CHEMICAL INJURIES (not connected with Mines or Railways).																				
	BURNS by—																				
	Clothes taking Fire	221	-	2	5	20	22	25	74	64	14	5	3	7	7	10	8	11	16	2	-
	Conflagration	10	-	-	-	-	1	1	2	3	2	-	-	-	1	-	-	-	-	-	-
	Benzoline	2	-	-	-	-	-	-	-	-	-	1	-	-	-	-	1	-	-	-	-
	Manner not stated, or otherwise than by the above Causes	441	-	17	32	33	34	36	133	101	23	10	5	21	15	24	26	30	26	9	-

Note.—The Violent Deaths, of which the details are here given, are included in the Abstracts of Causes of Death (Class V., Orders 1-5) on page 148.
* Of these deaths 28 are stated to have occurred to Females while in a state of intoxication, namely:—one aged 25-35, five aged 35-45, ten aged 45-55, seven aged 55-65, four aged 65-75, and one aged 75-85 years.

VIOLENT DEATHS in ENGLAND, and in each of the Eleven Divisions, in the Year 1872—
Males—continued.

No.	CAUSES OF DEATH.	ENGLAND.	DIVISIONS.															
			I.—LONDON.	II.—SOUTH EAST-ERN.	III.—SOUTH MID-LAND.	IV.—EASTERN.	V.—SOUTH WEST-ERN.	VI.—WEST MID-LAND.	VII.—NORTH MID-LAND.	VIII.—NORTH WESTERN.	IX.—YORKSHIRE.	X.—NORTHERN.	XI.—MONMOUTH-SHIRE AND WALES.					
8	MECHANICAL INJURIES (not connected with Mines or Railways).																	
	Fall from Scaffold, Ladder	151	39	8	8	2	12	17	3	32	12	12	12	6				
	Fall from Window	54	21	4	2	1	4	2	12	4	4	4	4					
	Fall down Stairs	258	39	2	3	3	18	30	13	67	29	27	12					
	Fall in Ships and Boats	124	13	7	1	8	12	3	4	31	5	26	15					
	Fall from Height	420	57	39	10	8	30	36	9	114	37	36	23					
	Fall in Walking, &c.	31	9	1	1	1	1	3	1	10	4	1	1					
	Fall of Heavy Substances on	467	46	19	22	10	39	40	22	119	65	47	28					
	Fall (not stated how)	302	90	18	11	7	17	19	16	48	31	23	13					
	By Horse or other Animals	207	17	13	17	17	26	23	16	29	19	10	13					
	Horse Conveyance	1048	163	81	75	56	108	127	69	189	88	60	26					
	Traction Engine	1	-	-	-	1	-	-	-	-	-	-	-					
	Steam Boiler	7	-	-	-	-	-	4	-	-	-	-	-					
	Machinery in Factory, Cotton Mill, &c.	55	-	-	-	3	1	4	2	27	15	2	1					
	Machinery, Agricultural	59	-	7	8	10	10	7	6	4	3	1	3					
	Machinery, Marine	4	1	-	-	-	1	-	-	1	1	-	-					
	Other Machinery or kind not distinguished	186	22	7	3	2	6	33	6	46	17	27	17					
	Fracture (not stated how)	525	73	46	34	39	37	61	28	66	92	41	29					
	Fight	6	1	1	-	-	-	2	-	1	1	-	-					
	Blow, &c.	99	24	9	4	5	2	12	1	20	2	3	3					
	Cut Throat	219	49	25	14	8	17	18	12	35	25	15	5					
	Cut, Stab	98	27	9	4	3	7	10	5	20	6	5	3					
	Gun-shot Wounds	183	22	19	12	10	18	7	12	12	9	6	6					
	Other Wounds, &c.	21	1	3	1	-	-	-	2	-	4	2	2					
	Traumatic Tetanus	90	8	12	7	9	10	9	2	18	8	8	3					
	Injury at Birth	40	5	2	3	-	4	9	3	5	4	4	1					
4	CHEMICAL INJURIES (not connected with Mines or Railways).																	
	BURNS by—																	
	Clothes taking Fire	152	29	5	6	4	5	29	4	44	16	4	3					
	Confignation	6	2	2	-	-	-	-	-	-	-	-	-					
	Manner not stated, or otherwise than by the above Causes	340	39	21	20	8	27	59	29	61	27	24	24					
	SCALDS by drinking Hot Water	48	10	5	4	4	3	9	6	1	-	1	-					
	Manner not stated	382	49	20	16	12	19	43	16	99	48	50	24					
	EXPLOSION of—																	
	Gunpowder	36	1	4	6	2	3	10	-	1	5	1	3					
	Gun Cotton	3	-	-	-	-	-	-	-	-	-	-	-					
	Gases	3	1	-	-	-	-	-	-	1	-	1	-					
	Mineral Spirit	1	-	-	-	-	-	-	-	-	1	-	-					
	Fireworks	3	-	2	-	-	-	-	-	-	-	-	-					
	Steam	23	4	-	-	1	-	3	-	21	2	2	1					
	Kind not stated	5	-	1	-	-	-	2	-	2	-	-	-					
	LIGHTNING	35	1	1	8	3	-	3	5	3	6	3	3					
	SUN STROKE	77	10	5	9	5	9	8	9	6	9	5	9					
	POISONED by—																	
	Arsenic	4	1	-	1	-	1	-	1	-	-	-	-					
	Mercury	4	-	1	-	-	-	1	1	-	1	-	-					
	Opium	8	1	-	1	-	-	-	1	3	1	-	1					
	Morphia	4	1	-	-	2	-	-	-	-	-	-	-					
	Laudanum and Syrup of Poppies	38	5	3	4	2	-	4	6	6	4	4	4					
	Chlorodyne	2	1	-	-	2	-	-	1	1	-	-	-					
	Strychnia	10	5	1	-	-	-	-	-	1	-	1	-					
	Aconite	5	2	-	1	-	-	-	-	1	1	-	-					
	Hemlock	3	-	-	-	-	-	-	-	-	-	-	-					
	Fungi	3	-	-	-	-	3	-	-	-	-	-	-					
	Prussic Acid	11	1	1	-	-	-	1	2	-	-	-	-					
	Cyanide of Potassium	3	4	2	-	-	-	-	-	-	-	-	-					
	Oxalic Acid	3	2	-	-	-	-	1	-	-	-	-	-					
	Sulphuric Acid	7	2	-	1	-	-	4	-	-	-	-	-					
	Nitric Acid	3	1	-	-	-	-	1	-	-	-	-	-					
	Muratic Acid	4	1	1	-	-	-	1	1	1	1	-	-					
	Carbolic Acid	11	2	1	1	-	-	1	1	8	-	-	-					

VIOLENT DEATHS in ENGLAND, and in each of the Eleven Divisions, in the Year 1872—
Males—continued.

No.	CAUSES OF DEATH.	ENGLAND.	DIVISIONS.										
			I.—LONDON.	II.—SOUTH EAST KEN.	III.—SOUTH MID-LAND.	IV.—EASTERN.	V.—SOUTH WEST-KEN.	VI.—WEST MID-LAND.	VII.—NORTH MID-LAND.	VIII.—NORTH WESTERN.	IX.—YORKSHIRE.	X.—NORTHERN.	XI.—MORNINGTHURLES AND WALES.
4 cont.	CHEMICAL INJURIES—cont.												
	Poisoned by—												
	Disinfecting Fluid	1	-	-	-	-	-	-	-	-	-	-	-
	Salts of Lead	87	4	3	3	2	4	6	1	7	4	2	1
	Paint	1	-	-	-	-	-	-	-	-	-	-	-
	Chloride of Barium	1	-	-	-	-	-	-	-	-	-	-	-
	Carbonate of Lime	1	1	-	-	-	-	-	-	-	-	-	-
	Phosphorus	1	-	-	-	-	-	-	-	-	-	-	-
	Lustifer Matches	1	-	-	-	-	-	-	-	-	-	-	-
	Improper Medicine (<i>kind not stated</i>)	1	1	-	-	-	-	-	-	-	-	-	-
	Overdoes of Medicine	1	-	-	-	-	-	-	-	-	-	-	-
	Godfrey's Cordial	1	-	1	1	-	-	-	-	1	-	-	-
	Winslow's Soothing Syrup	1	1	-	-	-	-	-	-	-	-	-	-
	Mussels	1	-	-	-	-	-	-	-	1	-	-	-
	Alcohol	5	1	-	1	-	1	1	1	-	-	1	-
	Gin	1	-	-	-	-	-	-	-	-	-	-	1
	Whisky	1	-	-	-	-	-	-	-	-	-	-	-
	Ammonia	4	-	-	1	-	-	1	-	-	1	-	-
	Vermifuge	4	-	-	-	-	-	-	-	-	-	-	-
	Bite of an Adder	4	-	-	-	-	-	-	1	1	-	-	-
	<i>Kind not stated</i>	50	8	7	8	1	4	8	6	16	1	1	2
5	ASPHYXIA, &c. (not connected with Mines or Railways).												
	DROWNED—												
	While Bathing	942	26	27	15	17	12	22	9	23	24	28	9
	By Fall from Ships and Boats	68	16	6	2	3	10	1	3	5	4	15	3
	By Shipwreck	102	-	9	-	4	42	1	1	21	-	13	12
	While Sliding and Skating	4	-	-	-	7	-	-	-	3	-	-	-
	Boat upset	62	3	19	3	10	5	5	4	5	8	8	2
	"Found"	571	118	48	26	42	48	22	187	22	69	82	82
	<i>Not stated how</i>	1408	184	141	74	73	122	172	79	206	159	101	112
	SUFFOCATED BY—												
	Food, &c.	59	12	3	4	3	9	12	10	2	3	3	-
	Bed Clothes	273	145	11	12	1	7	5	54	7	4	10	2
	Overlying	165	22	2	3	3	7	20	4	27	5	10	2
	Nephtic Gas	15	1	-	1	-	-	-	-	1	4	6	-
	Lime Kiln	10	5	-	-	-	2	4	1	1	1	-	1
	Brick Ken	2	1	1	-	-	-	-	-	1	-	-	-
	Charcoal	2	-	-	-	-	-	-	-	-	-	-	-
	Chloroform	19	10	-	-	-	2	4	-	2	-	-	1
	Carbonic Acid Gas	12	-	2	-	-	1	2	-	2	-	5	1
	Sulphurous Acid Gas	1	-	-	-	-	-	-	-	-	-	1	-
	Sulphur	1	-	-	-	-	-	-	-	-	1	-	-
Manure	1	-	-	1	-	-	-	-	-	-	-	-	
Bean	1	-	-	-	-	-	-	-	-	-	-	-	
<i>Manner not stated</i>	221	80	22	12	19	20	40	17	48	16	21	16	
HANGED (not executed)	429	45	47	27	26	26	47	51	63	48	34	18	
Executed	100	1	2	1	-	1	3	-	-	-	-	-	
Strangled	37	9	2	2	4	1	3	1	11	2	2	-	
6	VIOLENCE (otherwise, or not stated how).												
	Felo-de-se (<i>manner not stated</i>)	1	-	-	-	-	-	1	-	-	-	-	
	Suicide (<i>manner not stated</i>)	26	1	5	1	4	1	4	5	2	2	7	
	Murder and Infanticide (<i>manner not stated</i>)	42	4	6	4	-	1	11	1	1	5	4	3
	Manlaughter (<i>manner not stated</i>)	29	6	1	-	-	6	6	-	4	2	1	3
	Accident (<i>not otherwise described</i>)	247	12	17	26	12	18	20	20	17	12	18	58
	Injury (<i>how or what kind not stated</i>)	146	17	9	14	2	4	11	14	26	15	6	20
	Neglect	44	12	1	-	-	2	1	2	20	3	2	1
	Gelatine	3	2	-	-	-	-	-	-	-	-	-	-
	Exposure to Cold	64	1	7	6	2	4	8	4	12	8	7	4
	Navel Hemorrhage	67	9	9	8	3	3	3	2	14	9	7	-
	Amputation	9	7	1	-	-	-	-	-	-	1	-	-
	Operation	40	11	-	-	-	5	4	2	7	4	2	4
	Hemorrhage from Extraction of Tooth	1	-	-	-	-	-	1	-	-	-	-	-
	Bite of a Horse	1	-	1	-	-	-	-	-	-	-	-	-
	Starvation (<i>Suicide</i>)	1	-	-	-	-	-	-	1	-	-	-	-

* These 10 Executions were registered in 1872; they do not include one man executed at Manchester on 20th December 1872. The 14 in the "Judicial Statistics" include 4 persons executed in 1872.

Causes of Death, 1872; Violent Deaths.

OLENT DEATHS IN ENGLAND, and in each of the ELEVEN DIVISIONS, in the YEAR 1872
 —**Females.**

(Including all deaths resulting from Accident, Negligence, Suicide, Murder, or Manslaughter.)

CAUSES OF DEATH.	ENGLAND.	DIVISIONS.										
		I.—LONDON.	II.—SOUTH EAST-ERN.	III.—SOUTH MID-LAND.	IV.—EASTERN.	V.—SOUTH WEST-ERN.	VI.—WEST MID-LAND.	VII.—NORTH MID-LAND.	VIII.—NORTH WESTERN.	IX.—YORKSHIRE.	X.—NORTHERN.	XI.—MID-WEST-SHIRE AND WALES.
TOTAL VIOLENT DEATHS IN THE YEAR 1872—	4312	815	387	306	144	363	375	210	777	416	286	394
Connected with RAILWAYS	92	7	3	4	2	3	12	8	17	9	17	10
MINES—												
Connected with COAL MINES	1	-	-	-	-	-	-	-	-	-	1	-
Connected with COPPER, TIN, IRON, &c. MINES	1	-	-	-	-	1	-	-	-	-	-	-
MECHANICAL INJURIES (not connected with Mines or Railways)	1968	269	93	65	53	63	142	64	239	126	86	51
CHEMICAL INJURIES (not connected with Mines or Railways)	1151	129	60	63	31	78	177	70	212	147	60	86
ASPHYXIA, &c., suspension of Respiration (not connected with Mines or Railways)	1868	386	87	63	45	90	212	45	239	109	73	61
VIOLENCE (manner not stated, or otherwise than by the above Causes)	311	64	15	14	14	20	32	25	60	26	17	26
RAILWAYS.												
Run over on the Line	64	4	2	2	1	2	11	5	12	6	12	7
Fall from Carriage or Engine	5	-	-	-	-	1	-	-	2	-	2	-
Collision	2	-	-	-	-	-	-	-	1	1	-	-
Carriage off Rail, &c.	2	-	-	-	-	-	-	-	-	-	-	-
Crushed	6	1	-	-	1	-	-	2	1	-	1	3
Manner not stated, or otherwise than by the above Causes	12	2	1	2	-	-	1	1	1	2	2	-
MINES.												
COAL MINES.												
Killed by Tub	1	-	-	-	-	-	-	-	-	-	1	-
COPPER, TIN, IRON, &c. MINES.												
Fall in Shaft	1	-	-	-	-	1	-	-	-	-	-	-
MECHANICAL INJURIES (not connected with Mines or Railways).												
Fall from Scaffold, Ladder	4	-	-	1	1	1	1	-	1	4	1	-
Fall from Window	24	15	6	1	1	1	-	-	6	4	-	-
Fall down Stairs	185	24	10	11	1	12	23	5	60	19	12	6
Fall in Ships and Boats	2	1	-	-	-	-	-	-	1	-	-	-
Fall from Height	46	12	2	2	-	2	6	2	9	9	3	1
Fall in Walking, &c.	31	12	2	-	-	1	1	1	7	3	3	1
Fall of Heavy Substances on -	29	2	2	1	1	4	6	2	12	2	2	1
Fall (not stated how)	168	31	15	5	7	14	21	4	25	12	12	2
By Horse or other Animals	19	8	1	-	1	1	3	1	4	2	1	1
Horse Conveyance	191	47	11	10	5	10	21	8	36	12	18	12
Steam Boiler	2	-	-	-	-	-	-	-	2	-	-	-
Machinery in Factory, Cotton Mill, &c.	7	-	-	-	-	-	-	-	1	1	1	-
Machinery, Agricultural	11	-	1	1	-	2	2	2	2	2	2	2
Other Machinery or kind not distinguished	11	2	-	-	-	1	2	1	2	1	2	1
Fractures (not stated how)	301	46	23	20	25	12	22	29	23	29	27	17
Blow, &c.	31	10	1	2	-	2	2	1	5	4	3	2
Cut Throat	70	16	6	5	-	3	3	5	10	7	3	2
Cut, Stab	23	3	2	-	2	-	2	-	5	1	1	1
Gun-shot Wounds	10	1	-	1	-	-	2	1	1	1	1	1
Other Wounds, &c.	4	1	1	-	-	-	-	1	1	1	-	-
Traumatic Tetanus	30	5	1	2	4	2	6	1	5	-	2	-
Injury at Birth	33	2	1	2	4	2	6	1	6	-	-	1
Ruptured Uterus	1	-	-	-	-	-	-	-	-	-	-	-
CHEMICAL INJURIES (not connected with Mines or Railways).												
BURNS by—												
Clothes taking Fire	221	24	9	6	3	11	45	5	44	27	16	11
Conflagration	10	2	6	-	-	-	-	1	1	-	-	-
Benzoline	2	-	1	-	-	-	-	-	-	1	-	-
Manner not stated, or otherwise than by the above Causes	441	27	22	27	15	40	77	68	76	62	24	42
SCALDS by drinking Hot Water	11	1	-	2	-	1	1	1	1	1	2	2
Manner not stated	264	27	15	16	6	15	22	16	25	29	22	21

Causes of Death, 1872; Violent Deaths.

VIOLENT DEATHS in ENGLAND, and in each of the Eleven Divisions, in the Year 1872-
Females—continued.

No.	CAUSES OF DEATH.	ENGLAND.	DIVISIONS.										
			I.—LONDON.	II.—SOUTH EAST-ERN.	III.—SOUTH MID-LAND.	IV.—EASTERN.	V.—SOUTH WEST-ERN.	VI.—WEST MID-LAND.	VII.—NORTH MID-LAND.	VIII.—NORTH WESTERN.	IX.—YORKSHIRE.	X.—NORTHERN.	
4	CHEMICAL INJURIES—cont.												
	EXPLOSION of—												
	Gunpowder	5	-	-	-	-	-	1	2	-	1	-	
	Steam	2	-	-	-	-	-	-	1	-	-	1	
	Manner not stated	-	-	-	-	-	-	-	-	1	-	-	
	LIGHTNING	11	-	1	1	-	2	2	-	-	1	1	
	SUN STROKE	25	6	5	2	1	2	2	-	-	1	-	
	POISONED by—												
	Arsenic	6	-	-	1	-	-	-	1	-	-	1	
	Mercury	8	1	-	-	-	-	-	-	-	1	1	
	Opium	16	4	3	-	1	1	1	1	-	1	3	
	Morphia	4	3	3	-	-	-	-	-	-	1	1	
	Laudanum and Syrup of Poppies	23	3	2	2	2	4	3	3	3	4	1	
	Croton Oil	1	-	-	-	-	-	-	-	-	-	-	
	Strychnia	10	3	-	-	-	-	1	1	1	3	1	
	Fungi	4	-	-	-	1	3	-	-	-	-	-	
	Yew Berries	1	-	1	-	-	-	-	-	-	-	-	
	Prussic Acid	3	1	-	-	-	-	-	-	2	-	-	
	Cyanide of Potassium	1	1	1	-	-	-	-	-	-	-	-	
	Oxalic Acid	1	1	-	-	-	-	-	-	-	-	-	
	Sulphuric Acid	10	1	1	1	-	1	1	-	1	2	-	
	Nitric Acid	1	1	-	-	-	-	-	-	-	-	-	
	Muriatic Acid	1	1	-	-	-	-	-	-	-	-	-	
	Carbolic Acid	6	2	1	-	-	-	-	-	2	1	-	
	Salts of Lead	10	4	-	-	-	-	-	1	1	1	3	
	Phosphorus	4	-	-	-	-	-	-	1	1	2	-	
	Chromate of Potash	1	-	-	-	-	-	-	-	1	1	-	
	Chloride of Zinc	1	-	-	-	-	-	-	-	-	1	-	
	Godfrey's Cordial	2	-	-	1	-	-	-	-	1	-	-	
	Winslow's Soothing Syrup	2	-	1	-	-	-	-	-	1	1	-	
	Gun	1	-	-	-	-	-	-	-	-	1	-	
	Ammonia	1	-	-	-	-	-	-	-	-	1	-	
	Turpentine	1	-	-	-	-	-	-	-	1	-	-	
	Essence of Linseed	1	-	-	-	-	-	-	-	-	1	-	
	Vermin Killer	13	1	1	1	-	-	1	-	5	3	-	
	Cantharides	1	-	-	-	-	-	-	-	1	1	-	
	Kind not stated	41	5	4	2	2	1	3	3	11	6	3	
	5	ASPHYXIA, &c.											
		<i>(not connected with Mines or Bathouse).</i>											
		DROWNED—											
		While Bathing	2	-	-	-	-	1	-	-	-	-	-
		By fall from Ships or Boats	2	-	-	1	-	-	-	-	-	1	-
		By Shipwreck	5	-	-	-	-	5	2	2	1	-	-
		Boat upset	6	-	-	-	-	2	2	2	1	1	-
		Found drowned	178	25	8	10	5	8	31	8	30	16	7
		Not stated how	402	40	44	25	18	29	51	23	61	40	26
		SUFFOCATED by—											
		Food, &c.	18	6	-	1	-	2	3	-	2	-	-
		Bed Clothes	232	121	6	5	4	9	15	-	20	3	5
		Overlying	171	85	2	3	3	7	55	1	41	5	13
		Mephitic Gas	3	1	-	1	-	-	-	-	-	-	1
		Lime Kiln	1	-	-	-	-	-	1	-	-	-	-
		Chloroform	4	1	-	-	-	-	-	-	1	2	-
		Sulphurous Acid Gas	1	-	-	-	-	-	-	-	-	1	1
		Manner not stated	200	79	15	10	8	20	36	9	35	16	17
Hanged (not executed)		89	13	11	5	6	3	11	3	16	14	2	
Strangled		16	2	1	1	1	2	4	-	2	3	-	
6		VIOLENCE											
		<i>(otherwise, or not stated how).</i>											
		Suicide (manner not stated)	15	2	1	1	4	1	2	-	-	1	-
		Murder (manner not stated)	37	15	2	2	3	3	4	7	8	2	3
		Manslaughter (manner not stated)	24	5	-	1	-	1	5	1	7	1	1
	Accident (not otherwise described)	45	9	4	3	2	2	6	1	4	4	4	
	Injury (how or what kind not stated)	36	5	1	2	1	6	4	4	7	1	3	
	Neglect	37	6	1	1	-	-	5	1	17	4	1	
	Exposure to Cold	19	1	3	-	1	1	4	-	5	2	2	
	Navel Hemorrhage	60	10	3	3	2	4	4	4	14	11	2	
	Amputation	1	1	-	-	-	-	-	-	-	-	-	
	Operation	14	9	-	-	1	2	-	-	1	-	-	
	Stung by Bees	2	-	-	1	-	-	-	-	-	-	1	
	Swallowing Artificial Teeth	1	-	-	-	-	-	-	1	-	-	-	

ENGLAND.—DEATHS at different PERIODS of LIFE, returned as having occurred from Suicide, in the YEAR 1872—Males.

No.	CAUSES OF DEATH.	ALL AGES.	AGES AT DEATH.—MALES.										
			10—	15—	20—	25—	35—	45—	55—	65—	75—	85—	95 & upwards.
	SUICIDES IN THE YEAR 1872—	1095	6	24	57	138	221	246	232	135	34	2	-
1	Connected with RAILWAYS—	24	1	-	3	4	6	8	5	2	-	-	-
2	MINES—												
	Connected with COAL MINES—	2	-	-	-	-	1	-	1	-	-	-	-
3	MECHANICAL INJURIES (not connected with Mines or Railways)	300	-	2	14	53	66	75	66	21	12	-	-
4	CHEMICAL INJURIES (not connected with Mines or Railways)	72	-	2	4	10	17	13	13	6	2	-	-
5	ASPHYXIA, &c., suspension of Respiration (not connected with Mines or Railways)	653	5	19	33	66	125	142	151	91	19	2	-
6	SUICIDE (manner not stated, or otherwise than above)	35	-	1	3	5	7	7	7	4	1	-	-
1	RAILWAYS.												
	Run over on the Line—	22	1	-	3	4	6	2	4	2	-	-	-
	Fall from Carriage or Engine—	1	-	-	-	-	-	-	1	-	-	-	-
	Manner not stated—	1	-	-	-	-	-	1	-	-	-	-	-
2	MINES.												
	COAL MINES.												
	Fall in Pit or Shaft—	2	-	-	-	-	-	1	-	1	-	-	-
3	MECHANICAL INJURIES (not connected with Mines or Railways).												
	Fall from Scaffold, Ladder—	1	-	-	-	-	1	-	-	-	-	-	-
	Fall from Window—	12	-	-	-	4	3	2	2	-	1	-	-
	Fall down Stairs—	1	-	-	-	-	-	-	-	1	-	-	-
	Fall from Height—	10	-	-	-	2	3	2	1	1	1	-	-
	Cut Throat—	217	-	-	3	25	49	54	45	23	9	-	-
	Cut, Stab—	11	-	-	1	2	2	4	-	2	-	-	-
	Gun-shot Wounds—	57	-	2	6	9	9	14	6	6	1	-	-
4	CHEMICAL INJURIES (not connected with Mines or Railways).												
	Poisoned by—												
	Arsenic—	1	-	-	-	-	-	-	1	-	-	-	-
	Mercury—	2	-	-	1	-	-	1	-	-	-	-	-
	Laudanum and Syrup of Popples—	15	-	-	-	1	6	5	2	1	-	-	-
	Aconite—	1	-	-	-	-	-	-	1	-	-	-	-
	Strychnia—	8	-	-	-	2	1	2	3	-	-	-	-
	Prussic Acid—	9	-	-	-	1	4	2	1	-	1	-	-
	Cyanide of Potassium—	8	-	-	1	2	2	2	1	-	-	-	-
	Oxalic Acid—	1	-	-	-	1	-	-	-	-	-	-	-
	Muriatic Acid—	3	-	-	-	-	-	1	2	-	-	-	-
	Carbolic Acid—	1	-	-	-	-	1	-	-	-	-	-	-
	Ammonia—	1	-	1	-	-	-	-	-	-	-	-	-
	Vermin Killer—	4	-	-	1	-	-	2	1	-	-	-	-
	Kind not stated—	18	-	1	1	3	3	3	1	5	1	-	-
5	ASPHYXIA, &c. (not connected with Mines or Railways).												
	DROWNED—												
	"Found"—	1	-	-	-	-	-	-	-	1	-	-	-
	Not stated how—	185	1	5	13	31	35	49	30	19	2	-	-
	Charcoal—	1	-	-	-	-	-	1	-	-	-	-	-
	Hanged (not executed)—	438	4	13	20	34	31	65	116	67	16	2	-
	Strangled—	28	-	1	-	1	9	7	5	4	1	-	-
6	SUICIDE (otherwise, or not stated how).												
	Starvation—	1	-	-	-	1	-	-	-	-	-	-	-
	Felo-de-se—	1	-	-	-	-	-	-	-	1	-	-	-
	Suicide (manner not stated)—	23	-	1	3	4	7	7	7	3	1	-	-

ENGLAND.—DEATHS at different PERIODS of LIFE, returned as having occurred from Suicide, in the YEAR 1872—Females.

No.	CAUSES OF DEATH.	ALL AGES.	AGES AT DEATH.—FEMALES.										
			10—	15—	20—	25—	35—	45—	55—	65—	75—	85—	95 & upwards.
	SUICIDES IN THE YEAR 1872	419	3	23	34	73	69	89	66	51	11	-	-
1	Connected with RAILWAYS - - -	3	-	-	1	1	-	1	-	-	-	-	-
3	MECHANICAL INJURIES (not connected with Mines or Railways) - -	85	-	3	3	16	14	28	19	3	-	-	-
4	CHEMICAL INJURIES (not connected with Mines or Railways) - - -	67	1	6	5	18	14	16	4	3	-	-	-
5	ASPHYXIA, &c., suspension of Respiration (not connected with Mines or Railways) - - - - -	249	3	15	25	27	28	47	27	23	10	-	-
6	SUICIDE (manner not stated, or otherwise than above) - - - -	15	-	-	1	1	2	3	5	2	1	-	-
1	RAILWAYS.												
	Run over on the Line - - - -	3	-	-	1	1	-	1	-	-	-	-	-
3	MECHANICAL INJURIES (not connected with Mines or Railways).												
	Fall from Window - - - - -	16	-	1	1	5	3	3	2	1	-	-	-
	Fall from Height - - - - -	3	-	-	-	1	2	-	-	-	-	-	-
	Cut Throat - - - - -	63	-	1	2	10	9	19	15	6	-	-	-
	Cut, Stab - - - - -	4	-	-	-	-	-	1	2	1	-	-	-
4	CHEMICAL INJURIES (not connected with Mines or Railways).												
	BURNS (manner not stated) - - -	1	-	-	-	-	-	1	-	-	-	-	-
	POISONED BY—												
	Arsenic - - - - -	4	-	-	-	2	-	2	-	-	-	-	-
	Mercury - - - - -	1	-	-	-	1	-	-	-	-	-	-	-
	Morphia - - - - -	1	-	-	-	-	-	1	-	-	-	-	-
	Laudanum and Syrup of Poppies -	5	-	1	1	1	1	1	-	-	-	-	-
	Strychnia - - - - -	7	-	-	1	2	1	2	-	1	-	-	-
	Prussic Acid - - - - -	2	-	-	-	2	-	-	-	-	-	-	-
	Cyanide of Potassium - - - - -	1	-	-	-	1	-	-	-	-	-	-	-
	Oxalic Acid - - - - -	1	-	-	-	-	1	-	-	-	-	-	-
	Sulphuric Acid - - - - -	3	-	-	-	1	-	-	2	-	-	-	-
	Nitric Acid - - - - -	1	-	-	-	-	-	1	-	-	-	-	-
	Muriatic Acid - - - - -	1	-	-	-	-	1	-	-	-	-	-	-
	Carbolic Acid - - - - -	3	-	-	-	1	2	-	-	-	-	-	-
	Chromate of Potash - - - - -	1	-	-	-	-	1	-	-	-	-	-	-
	Chloride of Zinc - - - - -	1	-	-	1	-	-	-	-	-	-	-	-
	Vermin Killer - - - - -	11	1	-	-	3	4	2	-	1	-	-	-
	Kind not stated - - - - -	23	-	5	2	4	3	6	2	1	-	-	-
5	ASPHYXIA, &c. (not connected with Mines or Railways).												
	DROWNED (not stated how) - - -	149	2	14	21	24	21	23	21	16	7	-	-
	Hanged (not executed) - - - -	69	-	1	4	12	17	20	15	17	3	-	-
	Strangled - - - - -	11	-	-	-	1	-	4	1	5	-	-	-
6	SUICIDE (manner not stated) - - -	15	-	-	1	1	2	3	5	2	1	-	-

Causes of Death, 1872; Suicide.

DEATHS returned as having occurred from **Suicide** IN ENGLAND, and in each of the ELEVEN DIVISIONS, in the YEAR 1872—~~Males~~.

CAUSES OF DEATH.	ENGLAND.	DIVISIONS.										
		I.—LONDON.	II.—SOUTH EAST-ERN.	III.—SOUTH MID-LAND.	IV.—EASTERN.	V.—SOUTH WEST-ERN.	VI.—WEST MID-LAND.	VII.—NORTH MID-LAND.	VIII.—NORTH WESTERN.	IX.—YORKSHIRE.	X.—NORTHERN.	XI.—MIDNORTH-SHIRE AND WALES.
SUICIDES IN THE YEAR 1872	1065	198	186	70	56	74	104	89	187	114	61	23
Connected with RAILWAYS	24	4	6	4	-	-	3	2	3	2	-	-
MINES—												
Connected with COAL MINES	2	-	-	-	-	-	-	1	-	-	1	-
MECHANICAL INJURIES (not connected with Mines or Railways)	809	77	41	22	13	23	23	16	41	21	16	6
CHEMICAL INJURIES (not connected with Mines or Railways)	72	28	10	2	1	3	5	6	10	5	1	1
ASPHYXIA, &c. , suspension of Respiration (not connected with Mines or Railways)	653	26	74	41	28	47	69	38	99	74	42	24
SUICIDE (manner not stated, or otherwise than above)	85	1	5	1	4	1	4	6	4	2	-	7
RAILWAYS.												
Run over on the Line	23	4	6	3	-	-	3	1	3	2	-	-
Fall from Carriage or Engine	1	-	-	1	-	-	-	-	-	-	-	-
Manner not stated	1	-	-	-	-	-	-	1	-	-	-	-
MINES.												
COAL MINES.												
Fall in Pit or Shaft	2	-	-	-	-	-	-	1	-	-	1	-
MECHANICAL INJURIES (not connected with Mines or Railways).												
Fall from Scaffold, Ladder	1	-	-	-	-	-	-	-	1	2	-	-
Fall from Window	12	6	1	1	-	-	1	1	1	1	-	-
Fall down Stairs	1	-	-	-	-	-	-	-	-	-	-	-
Fall from Height	10	2	2	-	-	-	2	1	1	1	-	-
Cut Throat	217	47	25	14	8	17	18	12	33	23	13	3
Cut, Stab	11	5	1	-	-	-	1	2	2	1	1	1
Gun-shot Wounds	57	17	12	6	5	5	2	2	3	4	1	-
CHEMICAL INJURIES (not connected with Mines or Railways).												
POISONED by—												
Arsenic	1	1	-	-	-	-	-	-	-	-	-	-
Mercury	2	-	-	-	-	-	-	-	-	-	-	-
Laudanum and Syrup of Poppies	15	4	3	2	-	-	1	1	3	1	1	-
Strychnia	8	5	1	-	1	-	-	1	1	-	-	-
Aconite	1	-	-	-	-	-	-	-	1	2	-	-
Prussic Acid	99	6	1	-	-	-	2	-	-	-	-	-
Cyanide of Potassium	9	4	2	-	-	1	-	1	-	1	-	-
Oxalic Acid	1	-	-	-	-	1	-	-	-	-	-	-
Muriatic Acid	2	1	1	-	-	-	-	-	1	-	-	-
Carbolic Acid	1	-	-	-	-	-	-	-	-	-	-	1
Ammonia	1	-	-	-	-	-	-	-	-	1	-	-
Vermin Killer	4	2	-	-	-	-	1	1	1	-	-	-
Kind not stated	18	5	2	-	-	2	2	2	4	1	-	-
ASPHYXIA, &c. (not connected with Mines or Railways).												
DROWNED—												
Found	1	-	-	-	-	-	-	-	-	-	-	1
Not stated how	183	35	25	12	12	10	20	7	27	25	7	5
SUFFOCATED by—												
Charcoal	1	1	-	-	-	-	-	-	-	-	-	-
Hanged (not executed)	488	45	47	27	23	34	47	51	62	48	24	18
Strangled	23	5	2	2	3	1	2	-	10	1	2	-
SUICIDE (otherwise, or not stated how).												
Starvation	1	-	-	-	-	-	-	-	1	-	-	-
Felo-de-se	1	-	-	-	-	-	-	-	-	-	-	-
Suicide (manner not stated)	23	1	5	1	4	1	4	5	3	2	-	7

DEATHS returned as having occurred from **Suicide** in ENGLAND, and in each of the ELEVEN DIVISIONS, in the YEAR 1872—**Females.**

No.	CAUSES OF DEATH.	ENGLAND.	DIVISIONS.										
			I.—LONDON.	II.—SOUTH EAST-ERN.	III.—SOUTH MID-LAND.	IV.—EASTERN.	V.—SOUTH WEST-ERN.	VI.—WEST MID-LAND.	VII.—NORTH MID-LAND.	VIII.—NORTH WESTERN.	IX.—YORKSHIRE.	X.—NORTHERN.	XI.—MORMOUTH-SHIRE AND WALES.
	SUICIDES IN THE YEAR 1872	419	74	54	26	23	26	45	24	57	54	18	15
1	Connected with RAILWAYS	8	1	1	-	-	-	-	-	-	-	1	-
3	MECHANICAL INJURIES (not connected with Mines or Railways)	85	18	12	5	1	10	4	5	12	10	5	3
4	CHEMICAL INJURIES (not connected with Mines or Railways)	67	16	6	2	-	-	6	4	17	18	2	1
5	ASPHYXIA, &c., suspension of Respiration (not connected with Mines or Railways)	249	87	84	18	18	18	33	15	28	30	10	8
6	SUICIDE (manner not stated, or otherwise than above)	15	2	1	1	4	1	2	-	-	1	-	3
1	RAILWAYS.												
	Run over on the Line	8	1	1	-	-	-	-	-	-	-	1	-
3	MECHANICAL INJURIES (not connected with Mines or Railways).												
	Fall from Window	16	6	5	-	1	-	-	-	3	1	-	-
	Fall from Height	3	-	-	-	-	1	2	-	-	-	-	-
	Cut Throat	62	11	7	5	-	8	2	5	9	7	5	3
	Cut, Stab	4	1	-	-	-	1	-	-	-	2	-	-
4	CHEMICAL INJURIES (not connected with Mines or Railways).												
	BURNS (manner not stated)	1	-	-	1	-	-	-	-	-	-	-	-
	POISONED by—												
	Arsenic	4	-	-	-	-	-	1	-	-	3	-	-
	Mercury	1	1	-	-	-	-	-	-	-	-	-	-
	Morphia	1	-	-	-	-	-	-	1	-	-	-	-
	Laudanum and Syrup of Poppies	5	2	-	-	-	-	1	-	2	-	-	-
	Strychnia	7	3	-	-	-	-	1	-	-	2	1	-
	Prussic Acid	2	1	-	-	-	-	-	-	1	-	-	-
	Cyanide of Potassium	1	-	1	-	-	-	-	-	-	-	-	-
	Oxalic Acid	1	1	-	-	-	-	-	-	-	-	-	-
	Sulphuric Acid	3	1	1	-	-	-	1	-	-	-	-	-
	Nitric Acid	1	1	-	-	-	-	-	-	-	-	-	-
	Muratic Acid	1	1	-	-	-	-	-	-	-	-	-	-
	Carbolic Acid	3	2	-	-	-	-	-	-	1	-	-	-
	Chromate of Potash	1	-	-	-	-	-	-	-	1	-	-	-
	Chloride of Zinc	1	-	-	-	-	-	-	-	-	1	-	-
	Vermin Killer	11	1	1	-	-	-	1	-	5	3	-	-
	Kind not stated	23	2	3	1	-	-	1	3	7	4	1	1
5	ASPHYXIA, &c. (not connected with Mines or Railways).												
	DROWNED (not stated how)	149	22	22	12	11	13	19	12	11	16	8	3
	Hanged (not executed)	89	13	11	5	6	8	11	3	16	14	2	5
	Strangled	11	2	1	1	1	2	3	-	1	-	-	-
6	SUICIDE (manner not stated)	15	2	1	1	4	1	2	-	-	1	-	3

ENGLAND.—DEATHS at DIFFERENT PERIODS OF LIFE returned as having occurred from Murder and Infanticide in the YEAR 1872—FEMALES.

No.	CAUSES OF DEATH.	ALL AGES	AGES AT DEATH.—FEMALES.																	
			Total under 1 Year.																	
			Infants 1 Month.	Others.	1	2	3	4	Total under 5 Years.	5-	10-	15-	20-	25-	35-	45-	55-	65-	75-	85-
	MURDERS AND INFANTICIDES IN THE YEAR 1872	196	66	5	4	2	4	-	81	5	2	1	5	8	13	3	3	3	2	-
3	MECHANICAL INJURIES (not connected with Mines or Railways)	28	5	2	-	-	3	-	10	2	-	1	1	5	7	-	-	1	1	-
4	CHEMICAL INJURIES (not connected with Mines or Railways)	2	-	-	1	1	-	-	2	-	-	-	-	-	-	-	-	-	-	-
5	ASPHYXIA, &c., suspension of Respiration (not connected with Mines or Railways)	35	28	1	2	1	-	-	32	1	-	-	-	-	-	1	1	-	-	-
6	VIOLENCE (manner not stated, or otherwise than by the above Causes)	61	33	2	1	-	1	-	37	2	2	-	4	3	6	2	2	2	1	-
3	MECHANICAL INJURIES (not connected with Mines or Railways).																			
	Fall down Stairs	1	-	-	-	-	-	-	-	-	-	-	-	-	1	-	-	-	-	-
	Fall from Height	1	-	1	-	-	-	-	1	-	-	-	-	-	-	-	-	-	-	-
	Fracture (not stated how)	8	5	-	-	-	-	-	5	-	-	-	1	1	-	-	-	-	1	-
	Blow, &c.	6	-	1	-	-	-	-	1	-	-	-	3	1	-	-	-	1	-	-
	Cut Throat	8	-	-	-	-	3	-	3	2	-	1	-	2	-	-	-	-	-	-
	Cut, Stab	1	-	-	-	-	-	-	-	-	-	-	-	1	-	-	-	-	-	-
	Gun-shot Wounds	3	-	-	-	-	-	-	-	-	-	-	1	1	1	-	-	-	-	-
4	CHEMICAL INJURIES (not connected with Mines or Railways).																			
	POISONED by—																			
	Strychnia	1	-	-	1	-	-	-	1	-	-	-	-	-	-	-	-	-	-	-
	Prussic Acid	1	-	-	-	1	-	-	1	-	-	-	-	-	-	-	-	-	-	-
	ASPHYXIA, &c. (not connected with Mines or Railways).																			
	DROWNED (not stated how)	5	4	1	-	-	-	-	5	-	-	-	-	-	-	-	-	-	-	-
	SUFFOCATED— Manner not stated	25	22	-	1	-	-	-	23	1	-	-	-	-	-	-	1	-	-	-
	Strangled	5	2	-	1	1	-	-	4	-	-	-	-	-	1	-	-	-	-	-
6	VIOLENCE (otherwise, or not stated how).																			
	Murder and Infanticide (manner not stated)	57	29	2	1	-	1	-	33	2	2	-	4	3	6	2	2	2	1	-
	Naval Hemorrhage	4	4	-	-	-	-	-	4	-	-	-	-	-	-	-	-	-	-	-

Causes of Death, 1872; Manslaughter.

ENGLAND.—DEATHS at DIFFERENT PERIODS OF LIFE returned as having occurred from
Manslaughter in the YEAR 1872—Males.

No.	CAUSES OF DEATH.	ALL AGES.	AGES AT DEATH.—MALES.																		
			Total under 1 Year.			1	2	3	4	Total under 5 Years.	5-	10-	15-	20-	25-	35-	45-	55-	65-	75-	85-
			Infants under 1 Month.	Others.	15-																
	CASES OF MANSLAUGHTER IN THE YEAR 1872 -	101	4	7	2	-	2	-	15	3	4	5	11	27	18	11	4	2	1	-	
1	Connected with RAILWAYS	1	-	-	-	-	-	-	-	-	-	-	1	-	-	-	-	-	-	-	
2	MINES— Connected with COAL MINES - - - -	6	-	-	-	-	-	-	-	-	-	1	1	2	1	1	-	-	-	-	
3	MECHANICAL INJURIES (not connected with Mines or Railways) - - - -	57	-	1	-	-	-	1	-	2	4	7	19	12	9	1	1	1	1	-	
4	CHEMICAL INJURIES (not connected with Mines or Railways) - - - -	1	-	-	-	-	-	-	-	-	-	-	1	-	-	-	-	-	-	-	
5	ASPHYXIA, &c., suspension of Respiration (not connected with Mines or Railways) - - - -	3	-	1	-	-	-	1	1	-	-	-	1	-	-	-	-	-	-	-	
6	VIOLENCE (manner not stated, or otherwise than by the above Causes) - -	23	4	5	2	-	2	-	13	2	2	-	1	5	5	1	3	1	-	-	
1	RAILWAYS. Collision - - - - -	1	-	-	-	-	-	-	-	-	-	-	1	-	-	-	-	-	-	-	
2	MINES. COAL MINES. Fall in Pit or Shaft - - - - Explosion of Fire Damp - - - Machinery in Mine - - - - Killed by Tub - - - - -	1 3 1 1	- - - -	- - - -	- - - -	- - - -	- - - -	- - - -	- - - -	- - - -	- - - -	- - - -	- - - -	1 1 1	1 1 -	- - -	- - -	- - -	- - -	- - -	- - -
3	MECHANICAL INJURIES (not connected with Mines or Railways). Fall down Stairs - - - - Fall (not stated how) - - - Horse Conveyance - - - - Fracture (not stated how) - Fight - - - - - Blow, &c. - - - - - Cut, Stab - - - - - Gun-shot Wounds - - - -	1 2 7 6 6 23 7 1	- - - - - - - -	- - - - - - - -	- - - - - - - -	- - - - - - - -	- - - - - - - -	- - - - - - - -	- - - - - - - -	- - - - - - - -	- - - - - - - -	- - - - - - - -	- - - - - - - -	1 1 1 1 1 2 1 1	1 1 1 2 1 2 4 1	- - - - - - - -	- - - - - - - -	- - - - - - - -	- - - - - - - -	- - - - - - - -	- - - - - - - -
4	CHEMICAL INJURIES (not connected with Mines or Railways). BURNS (manner not stated) -	1	-	-	-	-	-	-	-	-	-	-	1	-	-	-	-	-	-	-	
5	ASPHYXIA, &c. (not connected with Mines or Railways). SUFFOCATED (manner not stated) - - - - -	3	-	1	-	-	-	1	1	-	-	-	1	-	-	-	-	-	-	-	
6	VIOLENCE (otherwise, or not stated how). MANSLAUGHTER (manner not stated) - - - - - Neglect - - - - - Exposure to Cold - - - - Naval Hemorrhage - - - -	29 1 3 1	2 - 1 1	4 - 1 -	1 - - -	- - - -	2 - - -	- - - -	9 1 - -	2 - - -	2 - - -	- - - -	1 - - -	5 - - -	5 - - -	1 - - -	3 - - -	1 - - -	- - - -	- - - -	



APPENDIX.

CONTENTS OF APPENDIX.

	Page.
LETTER to the REGISTRAR GENERAL on the CAUSES of DEATH in ENGLAND in 1872, by WILLIAM FARR, Esq., M.D., F.R.S.	219
TABLES	230

APPENDIX.

LETTER to the REGISTRAR GENERAL on the CAUSES of DEATH in
ENGLAND, by W. FARR, Esq., M.D., F.R.S.

YEAR 1872.

SIR,

DEATH is the inevitable termination of human life, and is physically only one of the changes of the forces that animate the body in its evolution from a living point to final dissolution into its elements. Its causes are not unimportant even when life is protracted to its extreme limit of a hundred years; but their importance is enhanced incalculably by the fact that life is cut short in childhood and manhood by mechanical injuries, by fire, by water, by poison, by famine, by plague; by zymotic, constitutional, local diseases; and by various agents which modern science has shown are under control.

Homicide is the most dreaded cause of death; it is a cause which society in its earliest stages undertook to limit by punishing menslayers, and by stopping the arm of private vengeance. The primary aim of judicial proceedings was the protection of life against criminals; and in England this gave rise to the coroner, whose office consists mainly, Blackstone says, "in inquiring, when any person is slain, or dies suddenly, or in prison, concerning the death," and committing any one found guilty by the inquest for further trial.* The number of inquests held in the year was 25,705, and the verdicts are thus classified in the Judicial Statistics:—

CORONERS' RETURNS OF INQUESTS, 1872.

(See Judicial Statistics, 1872, p. xxii.)

VERDICT.	TOTAL.	Males.	Females.
TOTAL INQUESTS - - -	25,705	18,046	7,659
Murder - - - - -	257	130	127
Manslaughter - - - - -	176	120	56
Justifiable homicide - - - - -	2	1	1
Suicide or self-murder - - - - -	1,455	1,057	398
Accidental death - - - - -	11,435	9,066	2,369
Injuries, causes unknown - - - - -	250	176	74
Found dead - - - - -	3,083	2,088	1,045
Executed - - - - -	11	11	—
Natural death from :			
Excessive drinking - - - - -	379	258	121
Disease aggravated by neglect - - - - -	160	82	78
Want, cold, exposure, &c. - - - - -	238	143	95
Other causes - - - - -	8,259	4,964	3,295

* See Jarvis on Office and Duties of Coroner, 3rd edition; and Baker's Law of Coroner.

The cost of the inquests was 78,535*l.*, or 3*l.* 1*s.* 1*d.* an inquest ; and this is exclusive of the value of the time of the twelve jurymen summoned to each inquest.

It will be observed that the verdict of murder was only returned in 257 cases, of manslaughter in 176; the convictions for murder on trial were 30, and the executions in the year 14.*

The intention of the inquest was to discover crime, with a view to its punishment and prevention ; and in the imperfect state of science at that time "sudden death" was fixed on as a *primâ facie* ground for inquiry. Now it is well known that many spontaneous diseases take away life suddenly ; and that in some of the most atrocious murders by arsenic, by antimony, and by cruelty, death is slow in its approaches. The mere fact that death is sudden is a ground for medical inspection, but not necessarily for an inquest ; and there are many violent deaths of which a medical inspector may ascertain the causes without moving the apparatus of the inquest, there being no more suspicion of crime in such cases than there is in deaths from fever, pleurisy, or consumption.

With the extension the inquest had attained it left the causes of about 466,560 deaths—of 95 per cent. of the total number in the year—unexplored ; yet it is now ascertained that vast numbers of these deaths are referable to negligence ; or to causes which admit of removal by hygienic treatment, and by sanitary regulation. To take one class of causes only found to prevail with the greatest intensity in the dense population of towns,—it can be shown that with the present distribution of population by age, the mortality in many healthy districts is below, and in none above, 17 annual deaths to 1000 living : and at this rate the deaths in England and Wales would have been 392,151 in the year. The actual deaths registered were 492,265. Hence it follows that at least 100,114 deaths were the results of causes not everywhere,—not necessarily in such fatal operation. The mean lifetime of people living in the least unhealthy districts of the kingdom is 49 years ; in all England 41 years ; thus life is abridged by full 8 years. The half of an English generation is cut off before the forty-sixth year is attained ; and we have seen how small a fraction of the loss of life is the result of intentional homicide. After judicial inquiry, only 125 deaths are referred to this head, whereas full 100,000 deaths due to violations of natural laws call for inquiry, with the prospect of success in the discovery of causes still prevailing, which are as fatal as the serpents, wild beasts, and savage criminals of past ages.

The attempt to extend the inquiry into the causes of death was made in London in the sixteenth century, after the College of Physicians was founded by Linacre. The fatal plagues impressed the minds of statesmen, but to one of the companies of the city of London is due the credit of publishing the first weekly bills of mortality. It was not, however, until 1837 that the Inquiry into the cause of death was instituted in every case of death under the Registration Act. Then the Registrar General engaged the medical colleges to afford him their assistance on the ground of its scientific utility, the "Cause of Death" having been inserted in the schedule of the Bill by the House of Lords, and accepted by the House of Commons, after its importance had been urged by no less a body than the British Association. A Certificate Book first issued by the Registrar General in 1845, to legally qualified medical practitioners, a statistical nosology, and a letter to the coroners completed the administrative machinery under which the results of the inquiry into the causes of death are recorded.

Without entering into metaphysical disputes on causation, it is evident, that to be of practical use, the cause of death recorded must be as clearly defined as possible, and that the verdicts of juries should express the exact essential facts, and not vague generalities.

* See note, p. 203.

There were 790 deaths returned simply as by burns, and as the way in which the burns were wrought is not stated, it is not possible to suggest practical remedies. But 16 deaths by burns are referred distinctly to fires, and this implies that some such deaths may be avoided by preventing fires, by extinguishing fires, by fire-escapes, and by other means. Again, 373 deaths by burns are referred to the clothes taking fire, and this at once suggests that such deaths may be diminished in number by caution in approaching open fires, by fire-guards, and by the use of less combustible dresses than those in common use. And this is confirmed by the discovery that females, whose dresses are the most combustible, are burnt to death in greater numbers than males; and that of 152 males so burnt to death 131 were children under ten years of age, when the clothes of boys are often as combustible as those of girls. The old loose verdict of "drowning" without distinction is of little practical avail, but the knowledge of the circumstances at once suggests a variety of preventions. Thus, while it is stated that 242 males and 2 females were drowned when bathing, 68 males and 2 females by falls from ships, 102 males and 5 females by shipwreck, 4 males in skating, 63 males and 6 females by the upsetting of boats, we cannot but regret that 2854 deaths are registered as found drowned, or drowned, without any further particulars available for analysis. The verdict "suicide" points out a criminal act, but it does not display important links in the chain of causation; for to say nothing of controllable passions, there are the seductive temptations offered by instruments of death at hand. Take out of easy reach the cartridge, the razor, the poison; and the number of suicides from these causes declines. The instrument, therefore, as well as the agent is to be recorded under the cause of death. In deaths by wounds the part wounded is of evident importance; for a gun shot, for example, fatal in the heart or the brain, may be of little consequence in other parts of the body: the wound is only directly fatal in some important organ, which should be specified in the return, as the wound in that organ is the final cause of death. The *place* and the exact *time* in which the fatal injury was inflicted should be noted; this is important in such cases as street accidents, where the sufferer is carried away from the spot and dies elsewhere.

In fine, as is shown in the "Observations on the Registration of the Causes of Violent Deaths,"—

"Care should be taken that every return of a violent death answers the three-fold inquiry involved under 'the Cause of Death,' *namely*,—

(1.) What the deceased killed by his own act, or by that of other persons, and in what circumstances?

(2.) What were the means, instruments, or things by which the fatal injury was produced?

(3.) What was the nature of the mortal injury, and what time elapsed before death?

Or the return should have on the face of it an explanation of the omission.

At the same time the statement should be made as concise as it is clear and comprehensive: no vague or unnecessary word should be inserted."

The inquest is a most valuable institution, and under the intelligent coroners of the country we may hope to see henceforward the true causes of the deaths into which they inquire set forth in systematic completeness, as under the Act 6 & 7 Will. 4. c. 89. they have the power to call in a medical expert, and to direct him to perform a post-mortem examination, with or without a chemical analysis. The new Registration Act relies entirely on the jury, instructed by the coroner, for a return of the cause of death whenever an inquest is held.

Hitherto the grant of certificates of the cause of death by the registered medical practitioners of England has been purely voluntary, and the Registrar General has to thank the medical profession for the hearty co-operation he has received from them in the administration of the Act. In the Amendment Act of 1874 (37 & 38 Victoria) the Legislature has inserted the subjoined clauses:

Certificates of Cause of Death.

Regulations
as to certi-
ficates of
cause of
death.

20. With respect to certificates of the cause of death, the following provisions shall have effect :

- (1.) The Registrar General shall from time to time furnish to every registrar printed forms of certificates of cause of death by registered medical practitioners, and every registrar shall furnish such forms gratis to any registered medical practitioner residing or practising in such registrar's sub-district :
- (2.) In case of the death of any person who has been attended during his last illness by a registered medical practitioner, that practitioner shall sign and give to some person required by this Act to give information concerning the death a certificate stating to the best of his knowledge and belief the cause of death, and such person shall, upon giving information concerning the death, or giving notice of the death, deliver that certificate to the registrar, and the cause of death as stated in that certificate shall be entered in the register, together with the name of the certifying medical practitioner :
- (3.) Where an inquest is held on the body of any deceased person a medical certificate of the cause of death need not be given to the registrar, but the certificate of the finding of the jury furnished by the coroner shall be sufficient.

If any person to whom a medical certificate is given by a registered medical practitioner in pursuance of this section fails to deliver that certificate to the registrar, he shall be liable to a penalty not exceeding *forty shillings*.

And under the penalty clause (39) it is enacted that, "Every person who refuses or fails without reasonable excuse to give or send any certificate in accordance with the provisions of the said Acts (Registration Acts, 1836 and 1874) shall be liable to a penalty not exceeding forty shillings for each offence."

Thus under the Amendment Act every registered medical practitioner in England is bound, under penalty for refusal, to give "a certificate stating to the best of his knowledge and belief the cause of death." This will only bring a salutary pressure to bear on the few practitioners who neglect to give such certificates as have hitherto been given freely by their brethren.

Where the persons deceased have not been attended by registered medical practitioners, and there has been no inquest, there is no provision to secure the certification of the cause of death in the Act ; but this defect may be met to some extent, for under clause 44 the Registrar General, with the consent of the Local Government Board, is empowered "to make regulations for prescribing any matters authorised by this Act to be prescribed, and to revoke and alter such regulations."

In England every poor person, unable to pay for medical advice, can obtain the services of a poor law medical officer gratuitously, so that the day may not be distant when nearly every person dying will be attended by a registered medical attendant.

At present a certain number of educated practitioners holding good degrees are not on the register ; and hitherto their certificates have been received by order of the Registrar General, who did not wish to bring any undue pressure to bear on them. But to comply with the new Act it will be desirable for them to register, as only certificates of registered practitioners are recognized under the above clause.

The refusal of certificates from quacks and pretenders will enlighten the public, and distinguish the qualified practitioner from the unqualified.

In several foreign states every dead body is visited by a medical inspector, who inquires into the cause of death, and grants a certificate, without which the burial cannot take place. As a measure of police this has some advantages. But under the Amendment Act the medical attendant is consulted, and is entrusted by the State with the duty of returning the cause of his patient's death ; he performs in death from disease the office which the coroner executes in sudden deaths, or deaths from violence ; and this arrangement, while it is most satisfactory to private families, is less costly, is probably most agreeable to the practitioner, and supplies more authentic information than could be procured from any other source.

Sometimes the medical practitioner falls into the error of the coroners of old, and omits some essential fact in the associated links of the cause of death. It is important to avoid this mistake. For example, measles is often followed by pneumonia, and other *sequela*; now measles is the primary cause of death in such a case, but it is rendered fatal by the super-vention of pneumonia, which is one of its developments. The cause of death is, therefore, properly returned "measles, pneumonia." So when scarlet fever is followed by fatal dropsy the scarlet fever as well as the dropsy is properly returned. By error, death has been by some practitioners ascribed solely to pyæmia, peritonitis, or hæmorrhage, whereas these secondary diseases have sprung from precedent childbirth, which should never be suppressed.

A great variety of names are in use; but for the purposes of the national register, practitioners will do well to adopt the names in the excellent nomenclature of the Committee appointed by the Royal College of Physicians.

As pathology is continually advancing, changes necessarily supervene in what have been called the morbid units; and these changes have to be recognized in the certificates. Embolism, Bright's disease, hypertrophy of heart are now recognized diseases; they were a few years ago masked and returned under some of their prominent symptoms.

It is true that the disease of which a person dies is at times unknown; the medical practitioner has had inadequate means of observation; he may be imperfectly skilled in advanced diagnosis; or the symptoms may be indistinct, complicated, and only explicable by autopsy. In such cases the certified cause is vague; but it does not follow that the whole series of returns subject to such imperfections is useless. If the attainable though imperfect knowledge of disease suffices for the purposes of medical practice, it cannot be worthless for medical statistics.

The mortality of the year 1872 was below the average, and the diminution of activity was apparent in all the five classes of causes except the third.

I.—ZYMOTIC DISEASES.

The mortality from these maladies showed a sensible decline. Small-pox, which had been excessively fatal in the previous year, declined in virulence; but of it no less than 19,094 persons died. The mean annual mortality* to 10,000 in the 20 years, 1850-69, was at the rate of 2·04, whereas it was 10·24 in 1871, and 8·33 in 1872, and this after the most laudable efforts to extend vaccination by legislative enactments. The mortality by measles, scarlet fever, diphtheria, croup, and the various forms of fever was much below the average. Thus scarlet fever and diphtheria, instead of killing 10·46 in 10,000, as they did in the twenty years, were only fatal to 6·15; the fevers, instead of the average 9·18, were fatal to 6·12. Diarrhœa and cholera together were fatal to 10·05, which is as near the twenty-year average as possible. Whooping-cough was more than usually prevalent.

The enthetic order of disease, which is induced by inoculation of morbid virus, became more fatal.

To syphilis, 1831 deaths were referred; the average rate of the twenty years was 0·59, while in this year it rose to 0·80.

The dread disease hydrophobia, which had gone down to a low point, rose again, and was fatal to 39 persons in the year. It can only be reduced by stricter police regulations.

The dietic order of disease exhibits some changes; deaths referable directly to privation became less frequent; but more deaths than the

* Throughout these comments, by *mortality* must be understood the proportion dying in a year to 10,000 living, unless some other basis is mentioned. The average referred to is drawn from the 20 years 1850-69.

average in the 20 years, 1850-69, were referred to the want of breast-milk. The deaths from purpura and scurvy have grown more frequent since 1860 than they were in the previous 10 years. Alcoholism showed evident marks of decline; and we may hope ere long to see still less evidence of the effects of drinking to excess.

The parasitic order presents some changes; thrush declined, and worms and other parasites have been a little less fatal since 1870 than in the ten preceding years.

The mortality by the whole zymotic class was 50·86 on the average, and only 47·73 in the year under review.

The zymotic diseases replace each other; and when one is rooted out it is apt to be replaced by others which ravage the human race indifferently wherever the conditions of healthy life are wanting. They have this property in common with weeds and other forms of life; as one species recedes, another advances. By improving the hygienic conditions in which men live, you fortify them against infection; and further, by isolating the infected, the chances of attack are diminished.

II.—CONSTITUTIONAL DISEASES.

Like zymotic diseases, these diseases, variable in their seat, are characterized by specific products, which are, however, not to the same extent capable of reproducing themselves in other bodies. Thus soft cancer is diffused over the body of its victim, but it is not like small-pox, infectious.

The constitutional diseases were fatal to 86,280 persons. The mortality was 37·68, the average being 43·12. Gout, the first of the diathetic order, is more fatal than it was, as a natural consequence of the increase of luxurious living among larger numbers of people. The decrease of reported deaths by dropsy is probably only apparent; the disease by better diagnosis being referred to the heart or other original source; and so, perhaps, the increase of cancer may be only apparent, as better means now exist of detecting it in internal organs. Be this as it may, the latter dreadful disease is much more commonly referred to in the Returns than it was; the mortality was 3·15 in 1850-9, became 3·87 in the next decenniad, was 4·29 in 1871, and 4·37 in 1872.

The tubercular is far more fatal than the diathetic order. The great central disease phthisis—commonly called consumption—is the most constant, the most fatal of all the diseases of the human race; the mortality by it alone was 22·97. This is a decline on previous rates, for the average was 26·38. But I reserve any further observations on phthisis until I have to notice the deaths ascribed to asthma and bronchitis.

III.—LOCAL DISEASES.

These diseases are pure inflammations and their sequels, giving rise to general disturbance, and producing changes in the tissues of particular organs; or they are functional disorders, such as insanity and neuralgia. Their mortality is increasing, and they were in the year fatal to 86·22 in 10,000; which is less by 4·27 than the mortality in the previous year, but is 2·89 above the average. The deaths by local diseases were 197,429.

The diseases of the nervous, circulating, respiratory, and digestive systems are the most fatal, as they affect central ruling organs on which the life of the individual and of the more remote parts of the organism directly depends.

The fatal diseases of the nervous system were slightly below the average, they amounted to 62,809, including convulsions 25,377, affecting children chiefly; apoplexy and paralysis together, 23,412; the two affections

running very much into each other, and resulting from lesions of the brain and spinal marrow. It is a curious fact that the deaths referred to each of the two diseases are nearly equal in number. Thus, 11,793 died of apoplexy, 11,619 of paralysis; many of the cases of softening and other affections of the brain are distinguished in the supplementary table (p. 150-1.) to which reference should be made in this and similar cases.

Among the uncommon causes of death shaking palsy may be cited, males 36, females 31; ophthalmia, males 14, females 16; otitis, males 45, females 14. One death of a male (55-65), and one of a female (20-25) are ascribed to catalepsy.

27,086 deaths are referred to diseases of the heart and blood-vessels; among them are 643 from aneurism, 603 from pericarditis, the larger proportion of cases specified being hypertrophies. In syncope 922 persons died. By embolism 136, a disease of recent discovery, and by the distressing angina pectoris 350 persons perished. The embolism was most fatal to women, the angina to men.

The diseases of the respiratory organs of all the local diseases are the most fatal; by them 73,393 persons died. 42,752 deaths are ascribed to bronchitis, 20,282 to pneumonia, and while the deaths by pneumonia (inflammation of the lungs), and asthma have decreased, those from bronchitis have increased steadily from 16,499 in the year 1847 to 32,347 in 1860, and to 42,752 in 1872. Here it is necessary to bring phthisis into account. That disease affects the intestines and other viscera, but its most prominent symptoms, the hæmoptyses, and the largest tubercular deposits are in the lungs, and it was often formerly, and is now sometimes confounded with chronic bronchitis. Hence we may inquire whether the increase of bronchitis is only apparent; whether what was formerly called phthisis, or popularly consumption, may not now be called bronchitis. In that case there should have been a corresponding decrease from phthisis, which has, however, not been observed. The deaths ascribed to phthisis (consumption) were 53,317 in 1847; 51,024 in 1860; and 52,589 in 1872. Taking the deaths from pneumonia, bronchitis, and phthisis together for the three years 1847-60-72, the numbers are 93,263, 108,635, and 115,623. The increase of population has to be taken into account, and this is done in calculating the rate of mortality. Now, dealing with the whole order, the mortality by respiratory diseases was at the rate of 30 and 34 in the two decennials 1850-9 and 1860-9, by phthisis 27 and 25; by the two together 57 and 59. Thus there is an evident increase in the mortality by pulmonary disease.

The year 1872 was remarkable for a diminution in the respiratory mortality; which was due to the mild temperature of the winter, for while extreme winter cold long protracted, always increases, mild weather diminishes the mortality of bronchitis.

The breathing of dust, and of any mechanical substances, such as grit, and particles of steel evolved in grinders' or stonemasons' work, is known to produce diseases of the air tubes, called by various names; and it is thus exceedingly probable that the increase of deaths by bronchitis is due to the smoke, dust, dirt, and other matters in the air of towns and workshops where more people every year are doomed to breathe.

The practical inference is, that the most effectual means should be adopted, to purge the air people breathe of all impurities; hence fires should be constructed to burn their smoke, streets should be kept clean, workshops be well ventilated.

Intestinal disease is increased by the heats of summer, probably increasing the activity of disease matter in air and water, or in the organism itself.

The mortality ascribed to diseases of the digestive organs slightly declined, those by diseases of the urinary organs increased, and that notwith-

standing the sensible diminution of the mortality of stone by one of the most brilliant discoveries of surgery.

Since 1860-64 the mortality by the painful disease, ovarian dropsy, has diminished; it was then at the rate of $\cdot 13$, from that it fell to $\cdot 11$ in 1865-9, and to $\cdot 10$, $\cdot 09$, $\cdot 09$ in the three last years. This may be fairly traced to the skill with which surgeons now extirpate the ovaries, the seat of the disease.

Addison's disease was fatal to 28 males, 29 females; the greatest number of deaths amongst males was at the age 35-45, and amongst females at the age 45-55.

The diseases of the integumentary system were fatal in 1311 instances, including 179 from eczema, 48 from pemphigus, 16 from impetigo, 20 from psoriasis, 13 from elephantiasis, 10 from lepra. What a contrast with the state of things when Europe was covered with hospitals for lepers!

IV.—DEVELOPMENTAL DISEASES.

These diseases are incidental to reproduction, growth, nutrition, and decay. They were the assigned causes of 75,287 deaths, and the rate of mortality under them was 32.88. Of the children born before their intra-uterine life was completed, 10,334 died from causes not specified; they were unable to struggle on into maturer life; 571 children died of cyanosis, the heart's formation remaining incomplete. Spina bifida—the vertebræ of the spine remaining incomplete—was fatal to 452 children; or to exactly the same number (452) as died from all other malformations. Among the deaths from these other malformations there were ascribed to cleft palate 61, anus imperforatus 167, both forms occurring in males more frequently than in females.

Teething is one of the first marked steps in development after birth, and by inducing convulsions and other irritative reflex diseases, it is chargeable with a certain number of deaths; the number so charged was 4093.

The second order of this class consists of the diseases incidental to reproduction. 99 deaths were referred to paramenia and disorders of menstruation; and 2403 to childbirth. This is exclusive of 1400 deaths by metria or puerperal fever. The total deaths of childbearing women by childbearing was 3803. These deaths are very deplorable; they require to be watched, as they are from very various causes, some of which are under control. Metria has been frequently induced by collecting many women into the wards of lying-in hospitals; that evil has been to some extent remedied, but it still exists. A very common cause of death is the want of skilled midwives, to which I have before called attention. A mother's life often hangs on some simple act which can be easily performed by a woman who understands the mechanism of delivery; in the absence of the skilful hand to perform that act she dies and carries out of life with her the unborn child. In some cases there is malformation, or displacement; and in others the powers fail despite the efforts of the highest medical skill; the resources of art fail in the great struggle. The day may be looked forward to when less than 49 mothers perish to every 10,000 children born alive. In the year 1872 the proportion was only 46. But this is higher than the 42 in the years 1857 and 1869; lower than the 60, 61, and 58 in the epidemic years 1847-8-9.

A certain number of women in the early stages of pregnancy die of small-pox, scarlet fever, and other diseases; the number so returned is 34.*

* See Table 11, p. 249.

An attack of small-pox, scarlet fever, or enteric fever is almost invariably fatal to a woman in the advanced stages of pregnancy, and is properly referred to those heads in the abstracts ; 233 such deaths were referred to small-pox, 38 to scarlet fever, 33 to enteric fever, 18 to diarrhœa, 10 to rheumatism, and 3 to syphilis. 65 deaths were by pneumonia, and 1 death by intussusception. 131 deaths of pregnant women were ascribed to phthisis, 68 to heart disease, 19 to nephria (Bright's disease).

There is in some cases early in life simple debility, failure of vital force ; in others reversion of the nutritive process, wasting away, atrophy, ending fatally. To this head are referred 29,983 deaths, exclusive of old age.

This wasting away, this debility, occurs naturally in old age, of which 26,900 persons died. The lamp of life was burnt out. Disease itself, as years wear out the body, is shorn of its symptoms which require strength for their manifestation ; and it is probable that some of the deaths ascribed primarily to old age may have been preceded by pneumonia or other latent maladies.

V.—VIOLENT DEATHS.

In many cases death is evidently caused by mechanical force, or by some of its various changes. Thus in the year 46 persons were struck and killed by lightning. The electric force quenched the force of life. The circumstances of each death during the years 1867-72, so far as recorded, are printed in Table 13, pages 250-1, for the facts may probably be turned to account by physicists at some future time, and although man cannot everywhere arrest Jove's lightning, he can avoid the places where it is most apt to strike. The 46 is an extraordinary number of deaths ; the numbers in the five preceding years having been 17, 11, 7, 19, and 28 ; after the year 1869 such deaths rapidly increased.

The deaths by violence of every kind were 17,257, and the mortality by them was 7.54 ; this is slightly below 7.64, the average mortality of twenty years. The mortality gradually rose from 7.42 in the five years 1855-9 to 7.70 and 7.97 in the two quinquennials following. The deaths by violence bear a certain proportion to the quantity of mechanical force in use, unless special precautions are employed to meet new exigencies ; and that force is increasing every year.

It will be borne in mind that the deaths of merchant seamen by *drowning at sea*, which amounted according to the returns to 2297, besides 67 in the Royal Navy, are not included in the above numbers.

The violent deaths are arranged in five orders, according as they are caused indirectly or directly by human agency ; 15,162 deaths in the first order are referred to what has been called accident, but may be more properly called in many cases negligence ; by battle, the deaths in the second order, no deaths have happily in England been caused since registration began ; the deaths by homicide, in the third order, were 387, the deaths by suicide, in the fourth order, were 1,514 ; and the registered deaths in the final fifth order, by execution, were 10.

The mortality under the five orders was 6.62 by accident or negligence, 0 by battle, .17 by homicide, .66 by suicide, and .004 by execution. This classification is based on the verdicts of the coroners juries which are, as has been shown, often reversed subsequently. The homicides, including infanticides, are perhaps overstated, and the suicides are understated, as in cases of doubt the deaths are referred to the first order. The deaths by suicide are stationary, and there is no reason to believe that the apparent is not a real decline of homicide. Assassination is happily not a crime to which the English race is addicted.

Some of the particular circumstances in which homicide and suicide were perpetrated are shown in the tables. Thus of the 237 persons murdered

111 were males, 126 females; 64 males and 66 females were under a month old; 8 more were boys, 15 girls, under 5; 4 were boys, 8 girls, (5—20); leaving 35 adult men and 37 women murdered over the age of 20. As in India more girls than boys were murdered. The returns show, that of the adult men 25, of the women 15, were murdered by wounds and mechanical violence; of the men one was drowned, of the women 2 were suffocated or strangled. It is difficult to draw any inference from the facts as the coroners omitted in their returns to state in 99 cases how the murder was committed; but it would appear that the men in proportion to their number are as often killed by mechanical violence as the women. No murder is ascribed to poisoning.

101 deaths of males and 49 of females are returned as manslaughters; they are all except 27 males and 9 females adults of 20 years of age and upwards. Of the 74 men manslaughtered, 50 were killed by wounds, blows, and other kinds of mechanical violence; of the manslaughters of 40 women, only 21 are referred to the same score. This may perhaps lessen the alarm some people feel at the imaginary increase of wife-murders.

Suicide was committed by 1095 males, 419 females; 6 of the males, 3 of the females, being over 10 and under 15 years of age; 36 of the men, 11 of the women, over 75 years of age.

The mode of suicide was not returned in 48 cases, 33 males, 15 females. Of the men 186 drowned, 438 hanged, 28 strangled themselves; 24 men, 19 women, threw themselves from heights; 217 men, 62 women, cut their throats; 11 men, 4 women, cut or stabbed themselves; 57 men, no women, shot themselves; 72 men, 66 women, poisoned themselves: laudanum, strychnia, prussic acid, and "vermin killers" were the most common poisons.

Among the deaths of the first order, due to negligence or, the true cause not being known, to what is called accident, there are, exclusive of deaths in mines, 1516 from suffocation, and 3004 from drowning. Of the cases of drowning, exclusive of 335 suicides and 8 murders, there were 2519 returned without any further detail; the insignificant word "found" occurring, however, in 1049 instances. Of the other males, 242 were drowned while bathing, 68 by falling from ships and boats into the water, 102 by shipwreck near the coast, so as to be buried ashore, 4 by immersion while skating or sliding, 63 by upset of boats; of the females distinguished, 2 were drowned while bathing, 2 by falling from ships or boats into the water, 5 by shipwreck, 6 by upset of boats.

Of the males dying by suffocation the mode is not returned in the case of 321 males; but 59 were choked by food, &c.; 273 were smothered under the bedclothes, and 155 were overlaid by mother. 19 died by chloroform. Among females suffocated, the mode of death was not stated in 260 cases; 16 were choked by food, &c., 232 were smothered under the bedclothes, and 171 were overlaid. Four women died by chloroform; or only a fifth part of the men who died by it.

The number of deaths by mechanical violence, exclusive of deaths in mines and on railways, was 5843, namely, 4575 of males and 1268 of females. The particulars when returned are given in the table (p. 196—215). It may suffice to state here that 226 were by horses or other animals, and 1239 by conveyances drawn by horses; of the latter cases 1048 were deaths of males and 191 of females.

There are two groups of violent deaths which have been separately distinguished since 1863, the violent deaths in mines, and the violent deaths on railways. These two great branches of industry are carried on under unusual circumstances, and without the utmost vigilance and skill they involve great sacrifices of life.

The mines are of two kinds, the coal mines, and the copper or other metallic mines, each kind involving its peculiar dangers. The danger of the

coal miner arises from gaseous explosions and from falls of coal, stone, and other bodies from the roof. The copper miner is free from the danger of explosion but deprived of the advantages of ventilation, he works in impure, heated air, which induces a peculiar form of lung disease, developed after a certain number of years exposure. Here we have to do only with violent deaths, which are much less common in copper than they are in coal mines.

The mortality by violent deaths in mines and on railways is shown in the two Tables annexed,* at the several ages, as calculated on the population living at those ages.

The second Table shows the mortality by violent deaths in mines as calculated on the respective mining population, and on the general male population of England and Wales.

With regard to the violent deaths of every kind on railways, either of passengers or railway servants, the mortality has been calculated on the whole population living at several periods of life. This may be compared with the loss of life in mines.

We have no means of determining the mean population exposed to risk on railways, but the number of railway male servants of every kind in 1871 was 84,625, including 13,715 engine drivers and stokers, 22,083 railway officers, clerks, station-masters, and 48,827 railway attendants and servants. This is exclusive of 45,070 railway labourers, platelayers, and navvies.

The number of railway journeys in 1872 was 423,000,000, exclusive of journeys by season ticket holders, making perhaps in the aggregate 500,000,000. Taking each journey as of 9·6 miles† and allowing half an hour for its performance, it follows that the average number of passengers exposed to risk through the year does not exceed 30,000. Adding the 30,000 to 84,625 the total number of persons exposed a year to risk, and among whom the deaths on railways may have occurred was 115,000. Now the deaths were 1160, so the annual rate of mortality was 11 in 10,000.

We have no means in the returns of separating the deaths of passengers from the rest, and there is reason to believe that the companies' returns in which this distinction is made are incomplete.

We do not know the mean ages of railway passengers and railway servants in the aggregate, but dividing the deaths at each age by the living at each age in the whole population, then it is seen that the mortality at seven decennial ages over the age of 15 differs little among men: the loss of life by violence on railways is at a rate slightly above 1 in 10,000; it is 1·0 at the age 15-25, 1·2 at the age 25-35.

It will be seen upon comparing the above figures with those made by the companies to the Board of Trade for the corresponding years that the latter were exceedingly defective, and I claim for the returns which have been made in your Reports, the merit of having called public attention to the excessive number of deaths among the railway staff, as the mortality of that meritorious class of men might be greatly reduced.

I have the honour to be,

Sir

Your obedient servant,

WILLIAM FARR.

To
The Registrar General.

* See page 258.

† See the calculation on which this is based in my Letter to the Registrar-General. Appendix to 31st Report, p. 204.

TABLE 1.—Causes of Death registered in England

Class.	CAUSES OF DEATH.	1847	1848	1849	1850	1851	1852	1853	1854	1855	1856	1857	1858	1859
	ALL CAUSES - -	423,304	399,833	440,839	368,985	395,396	407,135	421,097	487,905	425,703	390,506	419,815	449,656	449,731
	SPECIFIED CAUSES	400,753	381,985	427,036	355,639	382,863	394,357	407,732	425,645	413,359	379,829	406,719	440,922	432,478
	(CLASSES.)													
I.	ZYMOTIC DISEASES	101,336	101,258	141,194	78,411	90,132	96,333	69,564	117,135	88,383	81,375	93,634	110,971	106,645
II.	CONSTITUTIONAL "	86,879	83,231	82,298	77,110	80,804	83,085	88,216	83,993	84,643	79,300	81,969	82,416	81,786
III.	LOCAL "	183,882	194,194	197,396	123,789	134,377	135,415	147,138	143,481	166,963	142,761	151,531	163,469	159,896
IV.	DEVELOPMENTAL "	66,126	60,614	63,883	61,221	64,896	66,154	69,105	66,996	69,353	62,233	63,668	69,885	68,798
V.	VIOLENT DEATHS -	13,023	12,768	12,445	13,128	12,659	13,690	13,729	14,040	14,125	13,990	13,917	14,151	14,646
	(ORDERS.)													
I.	1. Miasmatic Diseases	97,751	97,509	127,399	74,732	86,309	92,305	85,615	112,612	83,726	77,370	86,296	106,278	101,693
	2. Enthetic " -	746	798	791	774	867	889	874	1,236	1,190	1,099	1,147	1,185	1,273
	3. Dietic " -	1,574	1,674	1,668	1,690	1,651	1,676	1,657	1,980	2,087	1,686	1,905	2,112	2,291
	4. Parasitic " -	1,295	1,282	1,296	1,245	1,305	1,363	1,318	1,307	1,280	1,245	1,296	1,266	1,372
II.	1. Diathetic " -	18,415	17,306	17,092	16,715	16,729	16,872	17,601	16,948	17,125	15,668	16,307	16,790	16,483
	2. Tubercular " -	67,964	66,925	65,306	60,395	64,075	66,163	70,615	67,145	67,320	63,822	65,763	65,636	65,265
III.	1. Diseases of Nervous System -	48,058	45,373	47,401	46,907	49,351	50,346	51,209	51,485	52,265	50,084	51,619	53,961	54,321
	2. " Organs of Circulation -	9,968	9,654	10,850	11,356	11,817	12,517	13,740	13,498	14,573	13,991	14,802	16,426	17,123
	3. " Respiratory Organs -	51,115	44,801	44,542	43,827	48,759	47,400	56,436	52,484	63,830	52,978	58,378	65,516	69,535
	4. " Digestive Organs -	19,396	18,628	18,265	17,715	18,422	18,906	18,749	18,885	18,285	16,710	19,300	19,346	19,842
	5. " Urinary Organs -	2,951	2,860	2,960	3,124	3,173	3,486	3,652	3,770	4,042	4,227	4,302	4,663	4,736
	6. " Organs of Generation -	899	903	980	921	958	877	960	1,014	1,042	1,099	1,099	1,168	1,199
	7. " Organs of Locomotion -	848	857	1,162	1,006	1,092	1,129	1,227	1,500	1,426	1,229	1,306	1,164	1,265
	8. " Integumentary System -	687	869	1,136	931	996	963	965	855	796	708	795	1,245	1,197
IV.	1. Developmental Dis. of Children -	12,551	10,278	11,768	11,096	11,996	12,229	12,541	12,541	12,061	11,266	12,617	12,412	12,260
	2. " Adults -	2,575	2,218	2,313	2,266	2,268	2,273	2,283	2,125	2,024	1,928	2,042	2,114	2,214
	3. " Old People -	24,738	26,198	26,780	25,667	25,990	26,276	26,120	26,496	29,714	23,961	26,847	26,809	27,194
	4. Dis. of Nutrition -	26,217	31,220	28,002	22,292	24,350	25,113	25,061	25,264	25,434	24,783	27,162	26,990	27,980
V.	1. Accident or Negligence - -												12,233	13,006
	2. Battle " - - -													0
	3. Homicide " - - -													298
	4. Suicide " - - -													344
	5. Execution " - - -													9
	6. Execution " - - -													7
	VIOLENT DEATHS NOT CLASSED - - -	13,023	12,768	12,445	13,128	12,659	13,690	13,729	14,040	14,125	13,990	13,917	14,151	14,646
	SUDDEN DEATHS, CAUSE UNASCRIBED -	3,708	3,197	3,555	3,560	3,458	3,591	4,018	3,985	4,129	3,474	3,408	3,096	3,221
	CAUSES NOT SPECIFIED	18,841	14,641	10,948	9,776	9,070	9,187	9,237	8,267	8,205	7,304	6,693	5,636	5,464
I.	ORDER 1.													
	1 Small-pox - - -	4,227	6,903	4,644	4,665	6,997	7,230	3,151	2,896	2,226	2,277	3,296	6,460	5,546
	2 Measles - - -	8,690	6,987	5,458	7,062	9,370	5,846	4,896	9,277	7,354	7,124	5,959	9,271	9,546
	3 Scarlet Fever - -	14,997	20,501	13,123	13,371	13,634	13,567	15,699	16,528	16,929	13,337	13,640	23,711	13,230
	4 Diphtheria " - -										808	1,583	6,603	10,124
	5 Quinsey " - - -	556	568	459	473	369	391	421	345	374	416	485	632	426
	6 Croup - - -	3,238	3,777	4,038	4,222	4,120	4,058	3,660	3,996	4,419	5,207	5,379	6,220	4,523
	7 Whooping-cough -	9,290	6,922	9,622	7,770	7,905	8,022	11,900	9,770	10,125	9,225	10,126	11,648	9,876
	8 Typhus Fever - - -													
	9 Enteric or Typhoid -													
	10 Fever - - -													
	11 Simple Continued Fever - - -	80,994	23,087	16,339	15,874	17,930	18,941	18,554	18,993	16,470	16,163	18,016	17,363	15,877

NOTE.—For the cause of death in the 5 years 1858-62, see Table 7 in the Appendix to the Thirty-fourth Annual Report. The causes of death were not abstracted for the 4 years 1845-48.
 * Order 2, comprising Violent Deaths in Battle is inapplicable to the civil population.
 † The number of persons executed in the several years will not necessarily correspond with that in the same years of the "Criminal Returns," inasmuch as the executions recorded in each year are classed in the latter according to the date of conviction, while the numbers in this Table are placed under the years in which the deaths are registered.

in each of the 26 Years 1847-1872.

1860	1861	1862	1863	1864	1865	1866	1867	1868	1869	1870	1871	1872	CAUSES OF DEATH.	
423,721	485,114	486,566	473,837	495,531	490,909	500,689	471,073	480,622	494,828	515,329	514,879	492,265	ALL CAUSES.	
414,060	487,260	429,000	465,274	487,732	482,509	492,111	462,989	473,773	488,117	507,921	507,713	485,859	SPECIFIED CAUS.	
													(CLASSES.)	
75,949	87,968	91,539	119,371	118,825	113,948	115,972	90,969	117,356	110,601	120,511	123,080	109,206	ZYMOTIC DISEAS.	
83,098	84,987	83,094	84,293	87,190	88,504	89,907	88,423	85,340	86,730	83,768	87,072	86,290	CONSTITUTION. "	
171,087	167,454	170,651	174,603	180,089	184,877	192,444	187,371	178,634	190,976	205,264	204,262	197,429	LOCAL "	
70,311	71,948	68,842	71,487	75,980	77,808	76,873	78,090	75,475	74,313	76,787	78,256	75,287	DEVELOPMENT. "	
14,775	14,985	14,944	15,680	17,018	17,374	16,915	16,866	16,968	16,497	16,993	16,993	17,257	VIOLENT DEATHS.	
													(ORDERS.)	
71,204	83,324	84,881	114,538	118,051	107,650	110,059	84,963	111,106	104,870	114,468	117,068	103,473	1. Miasmatic Dis.	
1,232	1,365	1,440	1,678	1,798	1,914	1,893	1,909	2,101	2,108	2,084	2,096	2,127	2. Enthetic "	
2,205	2,005	2,149	2,456	2,810	2,907	2,888	2,760	2,853	2,645	2,805	2,802	2,508	3. Dietic "	
1,067	1,212	1,080	1,159	1,171	1,427	1,182	1,335	1,296	1,178	1,254	1,279	1,193	4. Parasitic "	
16,404	16,233	16,412	16,651	17,292	17,437	17,483	17,320	17,039	17,511	17,481	17,061	17,022	1. Diathetic "	
65,684	68,754	66,612	67,743	69,798	71,067	73,425	71,903	68,301	69,319	71,285	70,011	69,228	2. Tubercular "	
55,677	55,625	55,692	57,498	59,627	60,264	61,164	60,267	60,174	61,550	63,256	63,463	62,909	1. Dis. of Nervous System.	
18,768	18,076	18,709	19,605	22,419	22,273	22,190	22,784	22,558	24,899	25,269	26,219	27,066	2. " Organs of Circulatn.	
68,408	64,310	67,565	67,260	75,376	69,933	77,249	72,183	68,108	80,397	82,186	81,825	73,398	3. " Respiratory Organs.	
19,718	20,237	19,431	20,516	20,969	21,774	21,084	21,006	21,479	21,215	21,853	21,621	21,773	4. " Digestive Organs.	
4,900	5,222	5,228	5,378	6,104	6,274	6,321	6,363	6,373	7,319	7,503	7,628	7,822	5. " Urinary Organs.	
1,118	1,129	1,237	1,219	1,294	1,341	1,341	1,316	1,258	1,233	1,298	1,231	1,231	6. " Organs of Generatn.	
1,486	1,624	1,386	1,765	1,890	1,860	1,642	1,747	1,333	1,346	1,393	1,297	1,294	7. " Organs of Locomotn.	
1,008	1,141	1,121	1,212	1,290	1,240	1,253	1,235	1,257	1,267	1,416	1,298	1,311	8. " Integumentary Systm.	
12,706	18,116	12,787	13,466	13,921	14,280	14,634	14,696	14,324	14,208	14,858	15,176	15,902	DEVELOPMENT. Dis.	
3,283	2,168	2,198	2,508	2,607	2,576	2,596	2,461	2,437	2,224	2,510	2,584	2,502	1. " of Children.	
26,442	27,273	26,790	27,203	29,498	28,709	28,546	28,646	26,050	27,322	28,286	28,038	26,900	2. " Adults.	
26,260	29,291	27,077	26,168	29,634	32,161	31,097	32,317	32,654	29,254	30,530	30,468	29,263	3. " Old People.	
													4. Dis. of Nutrition.	
12,981	13,187	13,055	13,772	15,091	15,223	14,886	14,248	14,715	14,260	14,296	14,261	15,162	{ 1. Accident or Negligence.	
"	"	"	"	"	"	"	"	"	"	"	"	"	"	2. Battle.
377	320	418	399	412	443	480	392	461	387	381	381	387	3. Homicide.	
1,265	1,247	1,217	1,219	1,240	1,293	1,239	1,216	1,208	1,288	1,554	1,495	1,514	4. Suicide.	
10	11	17	21	21	6	12	11	10	8	7	4	10	5. Execution.	
22	120	127	169	154	201	208	209	274	254	268	152	184	VIOLENT DEATHS NOT CLASSED.	
2,984	2,697	2,778	3,008	3,221	3,173	3,285	3,208	2,945	3,040	3,180	3,155	3,106	SUDDEN DEATHS, CAUSE UNASCRTD.	
5,767	5,057	4,788	4,955	4,478	5,227	4,993	4,628	3,904	3,671	4,228	4,011	3,608	CAUSES NOT SPECIFD.	
													ORDER 1.	
2,749	1,220	1,629	5,964	7,684	6,411	3,029	2,513	2,022	1,565	2,620	23,126	19,094	1 Small-pox.	
9,527	9,055	9,800	11,349	8,523	8,262	10,940	6,588	11,680	10,309	7,543	9,293	8,530	2 Measles.	
9,651	9,077	14,234	20,475	29,700	17,700	11,065	12,300	21,212	27,641	23,543	15,567	11,222	3 Scarlet Fever	
5,212	4,217	4,993	6,597	5,464	4,145	3,090	2,600	5,013	2,496	2,269	2,222	2,152	4 Diphtheria. †	
819	342	323	334	273	319	271	201	206	178	184	144	110	5 Quinsy.	
4,280	4,297	5,467	6,957	6,777	5,221	5,198	4,267	4,491	4,478	4,202	4,116	3,640	6 Croup.	
8,555	12,309	12,272	11,275	8,270	8,647	15,764	11,273	9,222	10,986	11,901	10,280	13,206	7 Whooping-cough.	
									4,281	3,297	2,754	1,964	8 Typhus Fever.	
13,012	15,440	13,721	13,017	20,106	22,084	21,104	16,962	19,701	8,639	8,731	8,461	8,741	{ Enteric or Typhoid Fever.	
									5,449	5,263	4,375	3,415	{ Simple Continued Fever.	

† The cases of angina membranacea were included with scarlet fever until 1860; for several years prior to that date they were, however, separately distinguished by a marginal note on the ticking sheet, as they have been since 1860, when they were first classed to diphtheria.

TABLE 1. (continued.)—Causes of Death registered

Class.	CAUSES OF DEATH.	1847	1848	1849	1850	1851	1852	1853	1854	1855	1856	1857	1858	1859	
	9 Erysipelas	2,050	2,618	2,303	2,306	1,998	2,075	1,812	1,837	2,345	2,125	1,573	2,088	1,364	
	10 Puerperal Fever } (Metria)	784	1,365	1,165	1,118	1,009	972	795	954	1,079	1,067	836	1,086	1,288	
	11 Carbuncle	77	91	81	134	161	233	232	300	253	283	223	246	286	
	12 Influenza	4,881	7,963	1,618	1,380	2,152	1,359	1,789	1,081	3,568	1,829	1,266	1,794	1,173	
	13 Dysentery	3,247	2,629	3,050	2,036	2,185	2,766	14,891	1,948	1,437	1,836	1,686	1,478	1,278	
	14 Diarrhœa	11,506	11,067	17,851	11,468	14,728	17,617	20,062	20,062	12,770	13,616	21,139	13,553	13,821	
	15 Cholera	738	1,208	53,373	387	1,132	1,261	4,419	20,097	837	763	1,150	673	687	
	16 Ague	223	223	171	154	167	151	153	192	149	124	125	207	222	
	17 Remittent Fever	683	614	603	548	607	686	707	646	575	162	270	509	489	
	18 Rheumatism	1,666	1,610	1,621	1,749	1,735	1,830	1,865	1,611	2,170	2,007	1,886	1,942	2,124	
	19 Other Zymotic Diseases	-	-	-	-	-	-	-	-	-	-	-	-	-	
	ORDER 2.														
	1 Syphilis	565	575	595	554	536	623	622	954	947	679	927	1,006	1,009	
	2 Stricture of Urethra	176	211	179	207	244	251	241	226	218	177	184	126	177	
	3 Hydrophobia	5	7	17	18	25	15	11	16	14	5	8	2	4	
	4 Glanders	-	-	-	-	-	-	-	-	-	8	5	1	3	
				Classed with Erysipelas previous to 1855											
	ORDER 3.														
	1 Privation	219	119	122	73	68	54	78	87	91	69	62	63	82	
	2 Want of Breast-milk	212	306	400	408	538	598	632	742	850	704	639	987	1,017	
	3 Purpura and Scoury	370	373	269	266	248	234	206	239	234	227	246	241	243	
	4 Alcohol - a Del. Trem. - b Intemp.	516	518	509	540	503	487	508	551	535	451	494	424	445	
		246	278	308	322	299	308	373	318	296	287	294	296	245	
	ORDER 4.														
	1 Thrush	1,129	1,251	1,126	1,114	1,175	1,237	1,202	1,190	1,140	1,094	1,170	1,226	1,217	
	2 Worms, &c.	126	121	140	121	130	126	116	117	221	254	116	150	155	
II.	ORDER 1.														
	1 Gout	274	192	213	224	214	218	217	246	267	290	225	245	285	
	2 Dropsy	12,060	10,773	10,783	9,980	9,873	9,788	10,202	9,266	9,267	8,212	8,422	8,728	8,119	
	3 Cancer	4,686	4,225	4,208	4,967	5,178	5,477	5,663	5,686	5,016	5,559	5,901	6,423	6,573	
	4 Cancerum Oris (Non-ma)	107	118	120	123	95	98	100	126	173	164	198	161	180	
	5 Mortification	1,298	1,298	1,198	1,421	1,329	1,291	1,219	1,244	1,262	1,172	1,123	1,126	1,261	
	ORDER 2.														
	1 Scrofula	2,404	2,263	2,729	2,494	2,528	2,529	2,727	2,613	2,265	2,231	2,721	2,004	2,295	
	2 Tabes Mesenterica	4,280	4,263	4,440	4,012	4,510	4,700	4,265	4,628	4,732	4,733	4,260	5,017	4,928	
	3 Phthisis	53,517	51,683	50,259	48,618	49,165	50,524	54,918	51,294	52,250	48,220	50,105	50,442	50,149	
	4 Hydrocephalus	7,263	7,631	7,728	7,231	7,207	8,269	8,005	7,610	7,423	7,269	7,466	7,123	7,229	
III.	ORDER 1.														
	1 Cephalitis	3,474	3,263	3,200	3,196	3,023	3,686	3,618	3,722	3,466	3,414	3,202	3,422	3,431	
	2 Apoplexy	7,281	7,602	7,797	7,946	7,946	7,266	8,405	8,355	8,245	8,274	8,279	8,229	8,221	
	3 Paralysis	7,071	6,671	7,228	7,317	7,897	7,911	8,278	8,355	8,205	8,467	8,714	8,291	8,749	
	4 Insanity	543	380	543	522	542	525	472	541	494	370	408	325	428	
	5 Chorea	29	35	24	60	60	73	67	69	39	44	33	35	35	
	6 Epilepsy	1,901	1,273	1,205	1,631	1,760	1,265	2,120	2,075	2,126	2,028	2,123	2,252	2,219	
	7 Convulsions	23,972	22,726	23,703	23,000	24,522	24,522	24,579	24,917	23,946	23,946	24,232	24,625	23,625	
	8 Brain Disease, &c.	3,177	3,269	2,922	3,078	3,219	3,623	3,560	3,794	3,733	3,424	3,262	4,464	4,265	
	ORDER 2.														
	1 Pericarditis	528	670	529	620	563	529	561	594	528	531	573	526	616	
	2 Aneurism	259	307	268	226	220	226	215	208	312	328	226	220	271	
	3 Heart Disease, &c.	9,165	8,677	9,263	10,450	10,265	11,622	12,264	12,266	12,673	12,222	12,208	15,400	16,148	
	ORDER 3.														
	1 Laryngitis	762	987	858	1,063	939	1,063	1,097	1,145	1,153	1,264	1,260	1,420	1,219	
	2 Bronchitis	16,429	14,472	14,226	14,611	17,294	17,073	22,221	20,028	27,122	21,226	22,226	22,226	22,226	
	3 Pleurisy	1,176	1,059	958	877	984	945	855	855	1,123	1,086	670	646	625	
	4 Pneumonia	22,447	21,868	21,194	20,203	22,001	21,421	24,098	23,223	23,023	22,623	22,427	26,428	24,214	
	5 Asthma	6,450	3,220	4,104	4,574	4,296	4,209	5,143	4,271	4,454	4,102	4,229	4,513	4,224	
	6 Lung Disease, &c.	2,775	2,245	2,604	2,400	2,245	2,269	2,232	2,232	2,224	2,209	2,745	3,129	2,622	
	ORDER 4.														
	1 Gastritis	610	674	720	519	721	665	676	765	810	616	616	729	625	
	2 Enteritis	4,640	4,629	4,027	3,733	3,854	3,901	3,659	3,614	3,225	3,224	3,412	3,200	3,414	
	3 Peritonitis	1,266	1,416	1,204	1,248	1,280	1,204	1,269	1,422	1,266	1,210	1,411	1,426	1,255	
	4 Ascites	680	675	612	664	684	698	753	748	626	760	730	685	708	
	5 Ulceration of Intestines	675	820	811	791	856	976	1,022	911	876	946	896	900	770	
	6 Hernia	559	701	687	704	708	682	779	828	874	848	614	726	702	
	7 Ileus	1,024	922	922	1,149	1,107	1,088	1,147	1,264	1,126	1,129	1,122	1,107	1,129	
	8 Intussusception	233	212	273	222	265	250	244	256	243	290	242	239	271	
	9 Stricture of Intestines	223	206	233	248	240	291	241	257	223	242	276	294	229	
	10 Fistula	104	91	88	92	121	94	104	117	86	73	93	116	89	
	11 Stomach Disease, &c.	2,128	2,127	2,265	2,116	2,105	2,033	1,984	1,901	2,201	2,220	2,245	2,729	2,222	
	12 Pains Disease, &c.	14	15	9	17	8	5	9	15	5	12	15	11	22	
	13 Hepatitis	1,625	1,205	1,428	1,426	1,453	1,294	1,280	1,200	1,246	1,427	1,444	1,262	1,226	
	14 Jaundice	1,126	1,035	1,196	1,166	1,222	1,222	1,222	1,264	1,200	1,445	1,445	1,222	1,222	
	15 Liver Disease, &c.	3,758	3,269	3,619	3,553	3,709	3,249	3,249	3,249	3,249	3,249	3,249	3,249	3,249	
	16 Spleen Disease, &c.	4	29	56	67	66	74	74	71	51	51	73	63	62	

in England in each of the 26 Years 1847-1872.

1860	1861	1862	1863	1864	1865	1866	1867	1868	1869	1870	1871	1872	CAUSES OF DEATH.
1,665	1,542	1,523	1,930	2,104	1,963	1,675	1,450	1,953	1,873	2,140	2,340	1,787	9 Erysipelas.
987	886	940	1,155	1,484	1,338	1,197	1,068	1,198	1,181	1,462	1,464	1,400	10 Puerperal Fever (Metria).
247	193	308	327	305	365	326	325	328	325	307	317	190	11 Carbuncle.
1,130	746	915	919	804	696	651	607	606	708	615	348	278	12 Influenza.
1,137	1,416	1,044	1,061	1,000	1,073	1,096	962	1,108	873	815	792	315	13 Dysentery.
2,708	18,746	11,112	14,943	16,433	23,531	17,170	19,851	22,271	19,903	25,311	24,140	22,219	14 Diarrhoea.
327	327	611	807	934	1,291	1,277	14,378	923	1,498	702	1,065	896	15 Cholera.
308	149	150	141	113	117	185	131	94	114	120	131	84	16 Acute.
314	324	364	196	302	80	123	86	69	85	145	132	82	17 Remittent Fever.
1,998	1,963	1,948	2,175	2,559	2,580	2,398	2,286	2,308	2,728	2,701	2,726	2,456	18 Rheumatism.
110	116	105	114	123	123	107	105	101	117	115	111	92	19 Other Zymotic Diseases.
ORDER 2.													
1,087	1,177	1,945	1,296	1,550	1,647	1,683	1,698	1,886	1,859	1,858	1,742	1,831	1 Syphilis.
178	168	199	188	229	244	191	187	202	228	190	283	260	2 Strict. of Urethra.
3	4	1	4	12	19	26	10	7	18	28	56	39	3 Hydrophobia.
4	6	4	5	2	4	4	4	6	8	4	5	7	4 Glanders.
ORDER 3.													
68	68	73	54	106	74	74	100	96	53	85	96	64	1 Privation.
1,028	970	1008	1,158	1,263	1,410	1,410	1,427	1,506	1,406	1,402	1,239	1,213	2 Want of Breast-milk.
261	405	353	409	323	434	471	471	463	431	473	530	518	3 Purpura & Scoury.
437	415	471	471	522	617	527	487	369	432	387	370	338	4 Abscess of the Intestines.
313	242	246	364	467	527	446	374	349	331	306	370	335	5 Intemperance.
ORDER 4.													
220	1,055	904	961	1,006	1,244	988	1,163	1,124	1,080	1,203	1,119	1,039	1 Thrush.
167	187	158	198	165	183	166	172	172	148	151	160	154	2 Worms, &c.
ORDER 1.													
268	247	264	248	309	261	259	277	288	448	475	461	480	1 Gout.
7,223	7,201	7,247	7,414	7,296	7,557	7,223	7,095	6,264	6,283	5,817	5,456	5,128	2 Dropsy.
6,327	7,276	7,286	7,479	8,117	7,923	8,298	8,545	8,980	9,514	9,596	9,991	9,998	3 Cancer.
123	174	197	180	165	181	173	174	161	114	108	139	140	4 Cancerous Oris.
1,264	1,225	1,268	1,230	1,415	1,406	1,226	1,229	1,231	1,202	1,456	1,294	1,267	5 Mortification.
ORDER 2.													
2,960	2,487	2,416	2,377	3,111	2,963	2,901	2,986	2,769	2,246	2,718	2,640	2,587	1 Scrophula.
4,680	5,622	5,303	5,577	5,941	6,698	6,277	6,683	6,925	6,625	6,913	6,700	6,626	2 Tabes Mesenterica.
51,024	51,981	50,963	51,072	53,046	53,734	55,714	55,042	51,488	52,370	54,231	52,276	52,529	3 Phthisis.
7,120	7,674	7,081	7,516	7,700	7,672	7,423	7,041	7,184	7,478	7,428	7,295	7,196	4 Hydrocephalus.
ORDER 1.													
3,513	2,226	2,590	2,393	4,014	4,199	4,146	4,220	4,451	4,449	4,944	4,814	5,064	1 Cephalitis.
9,151	5,735	5,126	6,721	10,222	10,215	10,227	10,496	10,611	11,655	11,298	11,489	11,726	2 Apoplexy.
5,733	9,212	9,723	9,723	10,600	10,628	10,404	10,761	10,980	11,651	11,723	11,619	11,619	3 Paralysis.
536	530	535	555	623	558	680	640	655	723	678	998	801	4 Insanity.
66	71	82	63	73	86	63	80	66	99	76	82	53	5 Chorea.
2,454	2,464	2,443	2,274	2,408	2,468	2,468	2,212	2,259	2,244	2,205	2,267	2,267	6 Epilepsy.
25,205	25,423	25,295	25,006	25,223	25,723	27,421	26,225	25,897	26,015	26,546	25,300	25,276	7 Convulsions.
4,965	5,106	4,927	4,976	5,159	5,231	5,202	5,071	5,274	5,517	5,526	5,600	5,446	8 Brain Disease, &c.
ORDER 2.													
875	541	559	597	639	566	543	592	534	676	675	612	608	1 Pericarditis.
368	397	378	413	479	499	450	508	556	595	627	607	643	2 Aneurism.
17,315	17,148	17,777	18,490	21,211	21,207	21,197	21,699	21,468	22,626	22,957	23,000	23,240	3 Heart Disease, &c.
ORDER 3.													
1,166	1,263	1,478	1,561	1,610	1,262	1,266	1,285	1,420	1,627	1,740	1,620	1,332	1 Laryngitis.
23,247	20,996	23,226	22,025	23,969	26,428	41,234	40,273	23,226	42,983	46,699	47,985	42,732	2 Bronchitis.
922	721	623	907	941	966	828	865	905	991	1,094	903	977	3 Pleurisy.
25,264	22,214	22,713	24,181	24,470	22,429	25,155	21,118	19,908	22,246	22,729	22,768	20,282	4 Pneumonia.
4,225	3,222	4,067	3,669	4,222	3,275	3,293	3,748	3,798	3,704	3,294	3,517	2,981	5 Asthma.
4,424	4,484	4,228	4,207	5,128	4,512	4,264	4,794	4,519	4,916	5,090	5,202	4,969	6 Lung Disease, &c.
ORDER													
704	809	785	828	883	802	785	742	729	748	808	775	790	1 Gastritis.
5,154	3,233	2,911	3,224	2,164	3,299	2,928	2,258	3,023	2,944	2,027	2,914	2,758	2 Enteritis.
1,551	1,528	1,468	1,637	1,726	1,633	1,504	1,271	1,728	1,698	1,235	1,728	1,847	3 Peritonitis.
730	726	745	785	719	749	702	724	669	708	694	631	655	4 Ascites.
847	856	870	858	907	851	828	928	961	916	1,026	1,015	1,007	5 Ulceration of Intestines.
817	823	827	848	805	890	874	927	907	951	979	1,022	1,013	6 Hernia.
1,170	1,199	1,091	1,166	1,124	1,141	1,172	1,179	1,244	1,265	1,267	1,233	1,294	7 Ileus.
245	276	280	246	223	258	295	296	296	295	326	326	322	8 Intussusception.
901	373	257	298	295	295	315	278	261	275	296	296	318	9 Strict. of Intestines.
1,115	115	109	89	108	85	108	96	96	96	114	107	117	10 Fistula.
2,966	2,796	2,720	2,800	2,747	2,821	2,590	2,948	3,023	2,744	2,833	2,672	2,531	11 Stomach Dis., &c.
18	18	18	12	12	12	12	12	12	12	12	12	12	12 Peritonitis Dis., &c.
1,239	1,266	1,263	1,402	1,422	1,474	1,401	1,219	1,249	1,214	1,248	1,268	1,269	13 Hepatitis.
1,262	1,244	1,222	1,426	1,233	1,566	1,464	1,496	1,286	1,629	1,528	1,572	1,422	14 Jaundice.
4,621	4,704	4,680	4,653	4,121	5,809	5,829	5,232	5,475	5,262	5,628	5,871	6,061	15 Liver Disease, &c.
64	86	28	84	66	66	92	92	85	91	97	99	109	16 Spleen Disease, &c.

TABLE 1. (continued).—Causes of Death registered

Class.	CAUSES OF DEATH.	1847	1848	1849	1850	1851	1852	1853	1854	1855	1856	1857	1858	1859	
IV.	ORDER 5.														
	1 Nephritis - - -	162	168	173	178	183	197	237	205	244	200	265	265	265	294
	2 Ischuria - - -	87	86	86	91	100	106	109	118	120	83	97	115	115	126
	3 Bright's Disease } (Nephria) - - -	254	422	400	430	477	570	641	776	786	954	963	1,106	1,236	1,326
	4 Diabetes - - -	368	342	416	422	403	402	413	435	448	433	432	414	414	460
	5 Calculus (Stone) -	363	222	210	249	304	306	294	183	234	233	182	180	180	171
	6 Cystitis - - -	257	230	239	214	212	231	236	276	278	270	258	236	236	273
	7 Kidney Disease, &c.-	1,543	1,365	1,418	1,540	1,603	1,734	1,708	1,776	1,925	1,965	1,932	2,226	2,226	2,144
	ORDER 6.														
	1 Ovarian Dropsy - -	198	202	214	219	196	178	217	220	208	211	237	229	229	227
	2 Uterus, &c. Disease-	706	701	716	702	762	660	743	794	834	826	832	909	909	821
	ORDER 7.														
	1 Synovitis (Arthritis)	62	43	54	64	72	84	81	101	80	71	63	77	77	71
	2 Joint Disease, &c. -	791	814	1,106	954	1,020	1,055	1,146	1,290	1,348	1,268	1,244	1,067	1,067	1,204
	ORDER 8.														
1 Phlegmon - - -	222	426	645	422	481	365	309	229	225	126	165	711	711	686	
2 Ulcer - - -	302	390	300	340	317	296	351	268	278	220	300	223	223	264	
3 Skin Disease, &c. - -	168	153	191	169	196	222	205	258	265	208	220	202	202	27	
ORDER 1.															
1 Premature Birth * - -	7,292	5,941	6,422	6,222	6,802	7,012	7,002	7,222	7,102	6,992	7,202	7,202	7,202	7,422	
2 Cyanosis - - -	167	181	167	220	279	226	304	300	341	350	326	326	326	422	
3 Spina Bifida - - -	687	216	178	212	210	242	279	243	247	260	325	318	318	340	
4 Other Malformations	414	374	402	346	340	301	407	369	360	360	360	226	226	273	
5 Teething - - -	4,338	4,120	4,627	4,086	4,408	4,418	4,676	4,269	4,067	3,800	3,262	4,021	4,021	3,729	
ORDER 2.															
1 Paramenia - - -	133	138	139	127	87	98	115	70	124	111	91	51	51	51	
2 Childbirth (see Me- tris) - - -	2,442	2,060	2,174	2,120	2,281	2,275	2,288	2,055	1,900	1,821	1,921	2,023	2,023	2,222	
ORDER 3.															
1 Old Age * - - -	24,782	26,168	26,750	25,267	25,980	26,376	26,120	26,466	26,714	25,251	26,247	26,209	26,209	27,104	
ORDER 4.															
1 Atrophy and Debility*	26,217	21,200	23,022	22,222	24,250	25,112	25,051	25,262	25,422	24,782	27,162	26,209	26,209	27,222	
V.															
ORDER 1. (ACCIDENT OR NEG- LIGENCE.)															
1 Fractures and Con- cussions - - -													4,120	4,222	
2 Gunshot Wounds - -													126	126	
3 Cut, Stab - - -													80	75	
4 Burns and Scalds - -													3,126	2,273	
5 Poison - - -													222	270	
6 Drowning - - -													2,120	2,222	
7 Suffocation - - -													222	222	
8 Otherwise - - -													714	622	
ORDER 2. (HOMICIDE.)															
1 Murder and Man- slaughter - - -													244	222	
Deaths from Violence were not classified according to Orders prior to 1858															
ORDER 4. (SUICIDE.)															
1 Gunshot Wounds - -													69	51	
2 Cut, Stab - - -													243	270	
3 Poison - - -													119	113	
4 Drowning - - -													127	222	
5 Hanging - - -													270	222	
6 Otherwise - - -													22	61	
ORDER 5. (EXECUTION.) †															
1 Hanging - - -													9	7	
Violent Deaths (not classified) - - -															
		12,022	12,768	12,445	12,126	12,659	12,520	12,729	12,040	12,126	12,900	12,917	-	-	
Sudden Deaths (Cause unascertained) - - -															
		3,708	3,197	3,555	3,280	3,458	3,561	4,018	3,998	4,120	3,474	3,403	3,026	2,222	
Causes not specified or ill-defined - - -															
		12,941	14,641	10,248	9,776	9,070	9,127	9,227	8,267	8,205	7,204	6,222	5,222	4,222	

* From 1847 to 1857, inclusive, premature birth and infantile debility were abstracted under one heading. In order, therefore, to establish something like uniformity in the above Table, the numbers against each of these separate headings have been estimated from the proportions which the numbers under each bore to the sum of the two in subsequent years, when they were

† See note on page 220.

in England in each of the 26 Years 1847-1872.

1860	1861	1862	1863	1864	1865	1866	1867	1868	1869	1870	1871	1872	CAUSES OF DEATH.
345	306	273	325	390	381	408	442	495	533	558	636	606	ORDER 5.
96	102	104	148	136	140	131	106	118	125	126	129	107	1 Nephritis.
1,390	1,448	1,541	1,700	1,793	1,860	2,039	2,208	2,076	2,496	2,616	2,631	2,911	2 Ischuria.
536	537	574	551	665	669	678	680	671	735	735	805	769	{ 3 Bright's Disease (Nephria).
179	168	196	172	184	189	193	201	213	194	195	197	207	4 Diabetes.
290	345	343	340	383	325	363	381	463	452	415	437	473	5 Calculus (Stone).
2,345	2,318	2,396	2,337	2,563	2,710	2,791	2,920	2,886	2,804	2,758	2,773	2,779	6 Cystitis.
													7 Kidney Disease, &c.
344	335	360	355	359	309	318	347	322	334	324	194	200	ORDER 6.
874	894	947	964	1,035	1,032	1,023	1,069	1,036	1,049	1,074	1,027	1,081	1 Ovarian Dropsy.
													2 Uterus, &c. Disease.
68	79	70	73	89	74	70	75	82	81	106	105	92	ORDER 7.
1,396	1,545	1,518	1,692	1,771	1,786	1,872	1,872	1,761	1,765	1,787	1,892	1,832	1 Synovitis (Arthrit.).
													2 Joint Disease, &c.
413	454	409	330	550	453	482	430	565	578	557	600	534	ORDER 8.
332	401	387	425	463	424	403	448	435	405	380	392	363	1 Phlegmon.
257	366	335	347	377	363	363	356	384	384	390	406	409	2 Ulcer.
													3 Skin Disease, &c.
7,242	7,510	7,706	8,121	8,339	8,791	8,943	8,990	8,737	8,656	9,185	9,550	10,234	ORDER 1.
398	420	459	456	465	483	514	481	547	532	596	570	571	1 Premature Birth.
350	394	396	402	371	377	412	391	411	460	435	300	452	2 Cranios.
430	441	424	408	461	438	471	504	474	462	449	458	452	3 Spina Bifida.
3,396	4,351	3,512	4,116	4,285	4,371	4,293	4,300	4,145	4,063	4,188	4,108	4,093	4 Other Malformations.
													5 Teething.
47	59	61	75	75	86	111	115	130	123	137	113	99	ORDER 2.
2,196	2,109	2,137	2,453	2,533	2,490	2,485	2,346	2,307	2,109	2,383	2,471	2,406	1 Parametria.
													2 Childbirth (see Metria).
26,442	27,373	26,730	27,363	26,496	23,709	26,546	28,546	26,050	27,323	28,829	28,068	26,900	ORDER 3.
													1 Old Age.
26,980	29,291	27,077	28,196	29,634	32,161	31,097	32,317	32,654	30,954	30,580	28,458	29,968	ORDER 4.
													1 Atrophy & Debility.
5,417	5,389	5,397	5,332	4,500	6,843	6,861	6,596	6,508	6,308	6,447	6,837	6,974	ORDER 1.
108	130	111	108	136	112	131	124	113	105	130	102	74	(ACCIDENT OF NEGLIGENCE.
81	41	54	82	115	93	97	103	108	125	95	111	118	{ 1 Fractures and Contusions.
1,063	3,063	2,767	2,706	2,987	2,713	2,523	2,600	2,533	2,545	2,578	2,612	2,304	2 Cut, Stab.
340	368	363	377	374	378	378	379	379	355	324	361	374	4 Burns and Scalds.
2,364	2,351	2,463	2,468	2,714	2,323	2,786	2,376	2,324	2,696	2,504	2,605	3,010	5 Poison.
1,061	1,014	1,319	1,147	1,245	1,309	1,363	1,333	1,192	1,235	1,419	1,504	1,568	6 Drowning.
639	761	733	1,032	1,130	1,066	1,137	1,116	1,088	896	996	929	940	7 Suffocation.
													8 Otherwise.
377	330	413	399	412	443	480	392	461	367	381	361	387	ORDER 2.
													(HOMICIDE.)
													{ 1 Murder and Manslaughter.
59	59	54	56	65	58	60	57	100	72	75	63	57	ORDER 4.
276	267	215	237	249	222	263	293	294	337	311	301	294	1 Gunshot Wounds.
156	123	133	131	154	155	134	125	128	142	131	131	138	2 Cut, Stab.
319	226	304	345	305	290	297	236	291	292	297	317	335	3 Poison.
669	692	611	662	594	591	522	488	668	613	583	548	666	4 Drowning.
86	92	108	78	103	126	147	140	127	182	137	135	124	5 Hanging.
													6 Otherwise.
10	11	17	21	21	6	12	11	10	8	7	4	10	ORDER 5.
													(EXECUTION.)
													1 Hanging.
33	130	137	169	154	301	308	309	374	254	253	123	164	{ Violent Deaths (not classed).
2,894	2,897	2,778	3,008	3,321	3,173	3,585	3,506	2,945	3,040	3,180	3,155	3,103	{ Sud. Deaths (Cause unascertained).
5,767	5,087	4,788	4,965	4,473	5,227	4,998	4,623	3,904	3,671	4,228	4,011	3,808	{ Causes not specified or ill-defined.

separately classified. Between old age and senile debility a different system of classification was adopted in 1866, which rendered it necessary to estimate the numbers belonging to each heading for the earlier year; these estimates have been made in accordance with the system described above.

TABLE 2.—Causes of Death registered in England in each of the 18 Years 1855-1872. To 1,000,000 PERSONS LIVING, the DEATHS from each CLASS of CAUSES, and from each CAUSE.

Class.	CAUSES OF DEATH.	1855	1856	1857	1858	1859	1860	1861	1862	1863	1864	1865	1866	1867	1868	1869	1870	1871	1872
	ALL CAUSES - -	22659	20504	21745	23032	22325	21339	21636	21467	23053	23855	23267	23006	21923	22300	22626	22947	22823	22812
	SPECIFIED CAUSES - -	22277	20153	21447	22672	22178	21063	21490	21229	22506	22865	22324	22423	21818	22023	22426	22694	22622	22622
	(CLASSES.)																		
I.	ZYMOTIC DISEASES	4759	4310	4901	5757	5469	3863	4424	4551	3927	3770	5489	5522	4286	5465	5096	5411	5440	5440
II.	CONSTITUTIONAL "	4568	4234	4297	4275	4194	4123	4273	4128	4150	4237	4261	4261	4215	3974	3926	3926	3927	3927
III.	LOCAL "	8453	7376	7925	8490	8189	8713	8420	8484	8384	9122	8908	9123	8640	8319	8212	8226	8226	8226
IV.	DEVELOPMENTAL "	3789	3303	3599	3636	3375	3282	2619	2423	2513	2678	2746	2661	2680	2515	2423	2447	2377	2377
V.	VIOLENT DEATHS -	759	739	725	734	751	754	754	743	772	826	825	807	793	790	780	745	728	728
	(ORDERS.)																		
I.	1. Miasmatic Diseases -	4321	4106	4681	5515*	5315	3633	4191	4319	5052	5489	5184	5341	4005	5174	4822	5129	5252	5252
	2. ENTHERIC "	64	56	60	62	65	62	67	72	77	87	94	90	90	96	97	94	91	91
	3. DIETIC "	112	90	99	110	119	112	105	107	121	127	142	127	130	123	122	117	113	113
	4. PARASITIC "	62	58	61	72	70	55	61	53	57	57	69	54	63	60	54	61	52	52
II.	1. DIATRITIC "	924	823	849	871	842	826	816	816	819	845	829	822	826	798	807	726	725	725
	2. TUBERCULAR "	2644	2392	2448	2404	2352	2346	2457	2312	2321	2392	2422	2449	2399	2121	2129	2299	2261	2261
III.	1. DISEASES OF NERVOUS SYSTEM -	2327	2063	2705	2900	2796	2321	2797	2769	2624	2696	2902	2912	2645	2902	2625	2667	2726	2726
	2. " OF ORGANS OF CIRCULATION -	793	726	775	822	879	926	909	980	959	1069	1072	1058	1074	1051	1147	1124	1261	1261
	3. " OF RESPIRATORY ORGANS -	2420	2212	2657	2899	2699	2424	2323	2326	2306	2662	2369	2678	2402	2389	2704	2499	2525	2525
	4. " OF DIGESTIVE ORGANS -	1011	906	1005	966	1018	1004	1022	966	1006	1017	1049	1004	980	1000	922	922	927	927
	5. " OF URINARY ORGANS -	214	219	217	242	248	254	262	265	274	297	292	215	227	220	227	227	226	226
	6. " OF ORGANS OF GENERATION -	56	55	56	59	61	57	57	61	60	63	60	59	62	56	59	59	55	55
	7. " OF ORGANS OF LOCOMOTION -	76	71	68	60	66	75	82	79	87	90	90	78	82	86	85	85	85	85
	8. " OF INTRIGUMENTARY SYSTEM -	43	38	42	70	57	51	57	56	64	67	59	60	58	66	62	64	62	62
IV.	1. DEV. DIS. OF CHILDREN	653	615	661	644	631	647	680	626	663	676	691	696	691	686	624	627	677	677
	2. " OF ADULTS -	106	100	105	110	119	114	109	109	124	127	124	123	116	112	108	112	124	124
	3. " OF OLD PEOPLE	1806	1271	1499	1479	1290	1449	1277	1231	1240	1424	1262	1261	1250	1212	1267	1267	1268	1268
	4. DISEASES OF NUTRITION	1274	1217	1424	1296	1425	1272	1272	1247	1226	1441	1249	1281	1222	1221	1220	1271	1269	1269
V.	1. ACCIDENT OR NEGLIGENCE				649	670	662	663	649	677	724	723	709	700	665	627	646	622	622
	2. BATTLE*				"	"	"	"	"	"	"	"	"	"	"	"	"	"	"
	3. HOMICIDE - - -				18	17	19	16	21	20	20	21	23	18	21	18	17	17	17
	4. SUICIDE - - - -	759	739	725	66	64	70	65	65	66	64	67	64	62	79	72	70	65	65
	5. EXECUTION - - -				5	4	5	6	1	1	1	3	6	5	5	4	3	3	3
	VIOLENT DEATHS NOT CLASSED - - - -				2	6	7	6	7	14	10	14	12	12	12	7	7
	SUDDEN DEATHS, CAUSE UNASCERTAINED -	228	185	178	160	145	146	126	128	147	162	158	172	162	127	140	142	149	149
	CAUSES NOT SPECIFIED -	159	167	120	†	†	†	†	†	†	†	†	†	†	†	†	†	†	†

* Order 2, comprising Violent Deaths in BATTLE, is omitted as inapplicable to the civil population.

† For the years 1856-72 the deaths of which the cause was not specified have been distributed pro rata over all the causes in the Table.

Causes of Death in 1872.

TABLE 2. (continued.)—Causes of Death registered in England in each of the 18 Years 1855-1,000,000 PERSONS LIVING, the DEATHS from each CLASS of CAUSES, and from each CAUSE.

CAUSES OF DEATH.	1855	1856	1857	1858	1859	1860	1861	1862	1863	1864	1865	1866	1867	1868	1869	1870
ORDER 1.																
1. Small-pox	136	121	206	335	197	140	66	81	293	373	309	144	118	96	72	118
2. Measles	397	379	313	481	490	457	456	487	558	404	412	521	510	541	475	339
3. Scarlet Fever	963	753	746	1673	1021	493	456	738	1498	1443	852	856	580	1080	1275	1461
4. Diphtheria					492	265	227	244	320	205	300	143	123	140	120	121
5. Quinsey	30	22	26	32	23	16	17	16	18	15	13	9	10	10	8	8
6. Croup	239	277	277	353	299	223	221	235	343	339	285	245	207	209	206	163
7. Whooping-cough	550	490	531	604	460	436	619	610	554	416	416	751	656	430	505	534
8. (Typhus Fever - Enteric or Typhoid Fev. Simple Contd. Fev.)	869	860	997	926	814	663	776	831	886	977	1109	1005	795	917	1197	148
9. Erysipelas	123	113	83	105	100	85	73	76	94	102	95	80	68	91	87	96
10. Puerperal Fever (Metria)	68	87	44	54	63	50	45	47	57	72	64	57	60	56	54	67
11. Carbuncle	14	13	18	13	13	13	10	12	13	13	11	11	11	11	11	9
12. Influenza	193	55	73	98	57	58	38	45	39	29	31	29	31	29	32	28
13. Dysentery	73	71	69	77	71	69	71	52	52	49	52	52	45	53	40	37
14. Diarrhoea	689	734	1111	719	940	494	944	533	735	736	1123	818	367	1838	918	1186
15. Cholera	45	40	60	35	45	17	42	25	40	45	62	685	45	70	32	48
16. Agus	8	7	10	11	12	10	7	7	7	5	6	6	6	4	5	5
17. Remittent Fever	31	19	14	30	21	15	20	19	20	19	20	22	22	22	19	21
18. Rheumatism	117	106	80	101	109	102	100	97	107	124	122	111	110	117	127	125
19. Other Zymotic Diseases	6	6	5	6	7	6	5	5	5	5	5
ORDER 2.																
1. Syphilis	51	47	50	52	56	54	59	62	68	75	81	79	80	88	85	84
2. Stricture of Urethra	12	9	10	10	9	9	8	10	9	11	12	9	9	9	8	9
3. Hydrophobia	1	3	1	1	2	2	2	05	1	6	1	2	5	8	1	1
4. Glanders	06	2	2	3	3	3	1	2	2	2	3	1	2
ORDER 3.																
1. Privation	5	4	3	3	3	3	3	4	3	5	4	4	5	4	3	4
2. Want of Breast Milk	46	37	43	33	52	52	49	37	57	61	68	67	68	71	66	65
3. Purpura and Scoury	17	19	13	15	13	16	20	19	20	19	20	22	22	22	19	21
4. Alcohol & Del. Traumas hollim } & Intemperance	29	24	22	22	28	22	21	22	23	29	30	23	17	20	20	15
	15	15	15	15	18	16	12	12	18	23	21	21	18	16	15	14
ORDER 4.																
1. Thrush	63	53	61	64	62	46	53	45	47	49	60	46	55	53	47	54
2. Worms, &c.	8	8	9	8	8	10	8	9	8	8	8	7	7
I.																
ORDER 1.																
1. Gout	15	14	12	12	12	14	12	14	12	15	17	17	18	18	21	21
2. Dropsy	505	426	443	454	416	399	267	360	365	359	364	249	354	283	292	261
3. Cancer	325	311	322	354	343	348	366	368	398	394	361	395	403	413	439	431
4. Cancerum Oris (Noma)	10	9	10	8	8	9	10	9	8	8	8	8	7	5	5	5
5. Mortification	69	62	69	62	64	69	63	64	65	69	68	63	63	62	60	67
ORDER 2.																
1. Scrofula	161	150	146	156	154	146	174	170	161	151	145	138	138	129	131	122
2. Tuberc Mesenterica	257	233	262	290	256	228	296	289	299	299	323	204	284	232	206	210
3. Phthisis	2623	2601	2627	2616	2272	2599	2611	2333	2111	2378	2627	2633	2554	2325	2409	2425
4. Hydrocephalus	404	382	393	372	371	363	366	350	370	374	369	354	332	335	344	333
II.																
ORDER 1.																
1. Cephalitis	187	181	178	180	177	179	172	173	190	195	202	197	199	207	214	222
2. Apoplexy	467	440	439	448	443	468	442	454	478	501	492	490	490	494	509	521
3. Paralysis	481	452	457	406	471	493	484	484	480	515	515	500	500	501	504	523
4. Insanity	27	20	21	26	23	27	27	27	27	32	27	31	31	31	33	39
5. Chorea	4	3	3	3	3	3	4	3	3	3	4	3	3	3	3	4
6. Epilepsy	115	111	115	122	114	125	124	127	127	117	119	118	109	110	117	117
7. Convulsions	1245	1273	1266	1232	1230	1264	1276	1237	1279	1282	1267	1266	1239	1268	1199	1162
8. Brain Disease, &c.	301	282	297	281	235	248	257	245	240	251	256	267	267	250	254	249
ORDER 2.																
1. Pericarditis	32	28	30	30	33	39	37	36	29	31	27	26	23	23	21	30
2. Aneurism	17	16	17	16	19	19	19	19	21	23	24	21	24	20	25	25
3. Heart Disease, &c.	737	680	723	804	838	908	863	883	909	1035	1021	1009	1022	1000	1089	1076
ORDER 3.																
1. Laryngitis	62	69	71	75	68	59	63	73	77	78	67	61	61	66	76	78
2. Bronchitis	1467	1144	1341	1509	1323	1648	1358	1617	1374	1894	1724	1965	1802	1850	2022	2097
3. Pleurisy	62	47	46	44	47	45	39	45	46	46	44	41	42	42	46	46
4. Pneumonia	1405	1304	1230	1374	1257	1267	1162	1179	1189	1063	1063	1136	995	987	1163	1065
5. Asthma	294	218	227	234	217	230	198	203	183	205	191	175	177	144	171	175
6. Lung Disease, &c.	148	130	143	163	148	225	223	245	241	251	232	235	226	210	226	229
ORDER 4.																
1. Gastritis	44	48	48	41	43	36	41	36	41	43	39	36	35	35	34	36
2. Enteritis	174	172	179	173	176	161	167	142	159	154	168	139	125	141	136	127
3. Peritonitis	73	70	74	76	80	79	79	74	80	84	79	73	74	81	77	82
4. Ascites	45	40	39	34	39	36	37	37	36	35	36	33	34	31	33	30
5. Ulceration of Intestines	47	50	47	45	40	43	48	43	43	44	41	41	44	46	43	47
6. Hæmorrhæ	47	50	48	40	39	43	43	41	43	39	43	42	44	42	44	44
7. Diarrhoea	64	68	59	57	58	60	60	54	57	56	55	56	55	58	56	57
8. Intussusception	13	15	13	12	14	12	14	12	14	12	14	14	14	14	14	16

TABLE 2. (continued.)—Causes of Death registered in England in each of the 18 Years 1855-72. I. 1,000,000 PERSONS LIVING, the DEATHS from each CLASS OF CAUSES, and from each CAUSE.

Table with columns for Class, Causes of Death, and years 1855-1872. It is divided into sections IV and V, with sub-sections like ORDER 5, ORDER 6, ORDER 7, ORDER 8, ORDER 1, ORDER 2, ORDER 3, ORDER 4, ORDER 5, ORDER 6, ORDER 7, ORDER 8, ORDER 9, ORDER 10, ORDER 11, ORDER 12, ORDER 13, ORDER 14, ORDER 15, ORDER 16, ORDER 17, ORDER 18, ORDER 19, ORDER 20, ORDER 21, ORDER 22, ORDER 23, ORDER 24, ORDER 25, ORDER 26, ORDER 27, ORDER 28, ORDER 29, ORDER 30, ORDER 31, ORDER 32, ORDER 33, ORDER 34, ORDER 35, ORDER 36, ORDER 37, ORDER 38, ORDER 39, ORDER 40, ORDER 41, ORDER 42, ORDER 43, ORDER 44, ORDER 45, ORDER 46, ORDER 47, ORDER 48, ORDER 49, ORDER 50, ORDER 51, ORDER 52, ORDER 53, ORDER 54, ORDER 55, ORDER 56, ORDER 57, ORDER 58, ORDER 59, ORDER 60, ORDER 61, ORDER 62, ORDER 63, ORDER 64, ORDER 65, ORDER 66, ORDER 67, ORDER 68, ORDER 69, ORDER 70, ORDER 71, ORDER 72, ORDER 73, ORDER 74, ORDER 75, ORDER 76, ORDER 77, ORDER 78, ORDER 79, ORDER 80, ORDER 81, ORDER 82, ORDER 83, ORDER 84, ORDER 85, ORDER 86, ORDER 87, ORDER 88, ORDER 89, ORDER 90, ORDER 91, ORDER 92, ORDER 93, ORDER 94, ORDER 95, ORDER 96, ORDER 97, ORDER 98, ORDER 99, ORDER 100. Includes a note: 'In the three years 1855-57 Violent Deaths were not distinguished according to Orders.'

* These rates have been estimated from the figures in Table 1, page 234, which are explained in a note. † For the years 1858-72 the deaths of which the cause was not specified have been distributed pro rata over all the causes in the Table.

TABLE 3.—Causes of Death in England in 1872. Proportional Numbers dying from each Class of Causes, and from each Cause.

Class.	CAUSES OF DEATH.	1872		Class.	CAUSES OF DEATH.	1872		Class.	CAUSES OF DEATH.	1872	
		Deaths to 1,000,000 Persons living.	Proportional Number in 1,000,000 Deaths.			Deaths to 1,000,000 Persons living.	Proportional Number in 1,000,000 Deaths.			Deaths to 1,000,000 Persons living.	Proportional Number in 1,000,000 Deaths.
	ALL CAUSES - -	31,840	1,000,000								
I.	ZYMOTIC DISEASES	4,773	223,694		12 Influenza - - -	12	569		ORDER 5.		
II.	CONSTITUTIONAL	3,763	178,594		13 Dysentery - - -	36	1,668		1 Nephritis - - -	26	1,340
III.	LOCAL	8,622	404,019		14 Diarrhœa - - -	909	45,469		2 Ischuria - - -	5	219
IV.	DEVELOPMENTAL	3,263	154,093		15 Cholera - - -	35	1,639		3 Bright's Dis. (Nephria)	127	4,956
V.	VIOLENT DEATHS	764	35,215		16 Ague - - -	4	172		4 Diabetes - - -	34	1,574
	SUDDEN DEATHS, CAUSE UNASCERTAINED	185	6,850		17 Remittent Fever	4	163		5 Calculus (Stone) - -	9	424
					18 Rheumatism	107	5,028		6 Cystitis - - -	21	968
					19 Other Zymotic Dis.	4	188		7 Kidney Disease, &c.	121	6,997
					ORDER 2.				ORDER 6.		
					1 Syphilis - - -	80	3,747		1 Ovarian Dropsy - -	9	409
					2 Stricture of Urethra	11	619		2 Uterus, &c. Disease -	47	2,212
					3 Hydrophobia - - -	3	80		ORDER 7.		
					4 Glanders - - -	3	14		1 Syndovitis (Arthritis)	4	168
					ORDER 3.				2 Joint Disease, &c. -	80	3,749
					1 Privation - - -	3	131		ORDER 8.		
					2 Want of Breast-milk	53	2,483		1 Phlegmon - - -	23	1,066
					3 Purpura and Scoury	23	1,060		2 Ulcer - - -	16	783
					4 Alcohol { a Del. Trem.	14	671		3 Skin Disease, &c. -	18	837
					{ b Intem. - - -	17	788		ORDER 1.		
					ORDER 4.				1 Premature Birth - -	451	21,148
					1 Thrush - - -	45	2,128		2 Cyanosis - - -	25	1,168
					2 Worms, &c. - - -	7	315		3 Spina Bifida - - -	20	926
					ORDER 1.				4 Other Malformations	20	925
					1 Gout - - -	20	941		5 Teething - - -	179	8,276
					2 Dropsy - - -	225	10,364		ORDER 2.		
					3 Cancer - - -	437	20,450		1 Paranaemia - - -	4	208
					4 Cancerum Oris (Noma)	6	286		2 Childbirth (see Metria)	105	4,913
					5 Mortification - - -	57	2,654		ORDER 3.		
					ORDER 2.				1 Old Age - - -	1,175	55,048
					1 Scrofula - - -	113	5,294		ORDER 4.		
					2 Tabes Mesenterica	339	14,080		1 Atrophy and Debility	1,800	61,357
					3 Phthisis - - -	2,397	107,619		ORDER 1.		
					4 Hydrocephalus - -	814	14,728		(ACCIDENT OR NEGLIGENCE.)		
					ORDER 1.				1 Fractures and Con-		
					1 Cephalitis - - -	291	10,943		susions - - -	307	14,372
					2 Apoplexy - - -	515	24,138		2 Gunshot Wounds - -	3	151
					3 Paralysis - - -	507	23,777		3 Cut. Stab - - -	6	241
					4 Insanity - - -	35	1,639		4 Burns and Scalds -	96	4,510
					5 Chorea - - -	2	108		5 Poison - - -	12	561
					6 Epilepsy - - -	116	5,458		6 Drowning - - -	181	6,180
					7 Convulsions - - -	1,109	51,930		7 Suffocation - - -	68	3,209
					8 Brain Disease, &c.	238	11,145		8 Otherwise - - -	41	1,924
					ORDER 2.			ORDER 3.			
					1 Pericarditis - - -	26	1,234		(HOMICIDE.)		
					2 Aneurism - - -	28	1,218		1 Murder and Man-		
					3 Heart Disease, &c.	1,129	52,879		slaughter - - -	17	792
					ORDER 3.			ORDER 4.			
					1 Laryngitis - - -	67	3,135		(SUICIDE.)		
					2 Bronchitis - - -	1,962	87,489		1 Gunshot Wounds -		
					3 Pleurisy - - -	43	1,999		2 Cut. Stab - - -		
					4 Pneumonia - - -	886	41,505		3 Poison - - -		
					5 Asthma - - -	130	6,100		4 Drowning - - -		
					6 Lung Disease, &c.	213	9,964		5 Hanging - - -		
					ORDER 4.			6 Otherwise - - -			
					1 Gastritis - - -	84	1,617		ORDER 5.		
					2 Enteritis - - -	130	5,644		(EXECUTION.)		
					3 Peritonitis - - -	81	3,780		1 Hanging - - -		
					4 Ascites - - -	29	1,240				
					5 Ulceration of Intest.	44	2,061		Other Violent Deaths		
					6 Hernia - - -	44	2,073		(not classed) - - -		
					7 Ileus - - -	56	2,628		Sudden Deaths (Cause		
					8 Intussusception - -	15	720		unascertained) - -		
					9 Stricture of Intest.	14	651				
					10 Fistula - - -	5	239				
					11 Stomach Disease, &c.	111	5,290				
					12 Pancreas Disease, &c.	6	27				
					13 Hepatitis - - -	55	2,597				
					14 Jaundice - - -	71	3,384				
					15 Liver Disease, &c.	266	12,402				
					16 Spleen Disease, &c.	5	223				
I.	ORDER 1.										
	1 Small-pox - - -	853	39,074								
	2 Measles - - -	273	17,456								
	3 Scarlat Fever - -	621	24,397								
	4 Diphtheria - - -	94	4,404								
	5 Quinsy - - -	5	225								
	6 Croup - - -	129	7,449								
	7 Whooping-cough	603	23,823								
	8 Typhus Fever - -	81	3,814								
	9 Enteric or Typhoid										
	Fever - - -	262	17,288								
	Simple Contd. Fev.	149	6,968								
	9 Erysipelas - -	78	3,567								
	10 Erupt. Fev. (Metria)	61	2,865								
	11 Carbuncle - - -	8	389								

* Order 2, comprising Violent Deaths in Battle, is omitted, as inapplicable to the civil population.

NOTE.—The causes of 3,608 deaths were not specified. In calculating the proportional numbers they have been distributed pro rata over all the causes in the Table.

Causes of Death in 1872.

4.*—Mean Annual Rate of Mortality in England from each CLASS of CAUSES and in each CAUSE of DEATH during the 20 Years 1850-69, and in each Decade and Quinquennial of that Period; also the Rate of Mortality in the Years 1870, 1871, and 1872.

CAUSES OF DEATH.	ANNUAL DEATHS to 1,000,000 LIVING.									
	20 Years 1850-69.	10 Years 1850-59.	10 Years 1860-69.	5 Years 1850-54.	5 Years 1855-59.	5 Years 1860-64.	5 Years 1865-69.	Year 1870.	Year 1871.	Year 1872.
ALL CAUSES - -	23340.3	22176.0	22504.6	22290.3	22052.6	22243.7	22720.4	22,947	22,623	21,240
SPECIFIED CAUSES -	23023.9	21831.0	22354.7	21877.3	21735.3	22103.5	22606.8	22,904	22,422	21,244
(CLASSES.)										
ZYMOVIC DISEASES	5066.2	5126.7	5065.6	5234.1	5030.2	4990.3	5171.8	5411	5446	4773
CONSTITUTIONAL "	4312.4	4455.0	4169.7	4906.6	4311.6	4194.0	4145.4	3665	3656	3705
LOCAL "	3833.1	7384.4	3731.9	7644.6	3124.4	3676.6	3687.2	3216	3049	3223
DEVELOPMENTAL "	3397.5	3611.0	3584.0	3653.6	3368.4	3363.0	3605.0	3447	3377	3286
VIOLENT DEATHS -	763.7	743.9	733.5	746.2	741.6	760.6	797.4	745	723	754
(ORDERS.)										
1. Miasmatic Diseases	4641.0	4913.1	4760.0	5019.3	4807.2	4633.8	4685.3	5120	5135	4516
2. Enthetic "	70.2	56.6	83.7	51.5	61.4	73.5	93.8	94	91	93
3. Dietic "	113.2	101.8	124.6	97.6	106.0	116.4	123.8	117	115	110
4. Parasitic "	61.8	65.2	53.3	65.8	64.6	56.6	60.0	61	57	52
1. Diathetic "	863.3	906.6	823.9	943.6	888.6	826.4	819.4	735	725	745
2. Tubercular "	3449.1	3551.4	3346.8	3655.0	3448.0	3367.6	3326.0	3300	3101	3022
DISEASES OF—										
1. Nervous System -	2604.4	2767.5	2641.3	2777.0	2758.0	2623.4	2626.2	2657	2755	2743
2. Organs of Circulation.	688.0	751.8	1024.3	700.0	806.6	909.6	1080.0	1124	1161	1123
3. Respiratory Organs.	3128.0	3063.2	3413.8	3760.0	3155.3	3406.2	3418.4	3090	3223	3206
4. Digestive Organs	1013.1	1023.0	1004.3	1030.0	1005.0	1003.6	1005.0	951	927	951
5. Urinary Organs -	328.1	306.8	306.4	190.6	227.0	270.6	220.2	237	226	243
6. Organs of Generation.	57.2	54.7	50.6	53.4	57.4	50.6	50.6	53	55	36
7. Organs of Locomotion.	73.3	67.2	83.4	66.3	66.2	63.6	64.2	65	63	64
8. Integumentary System.	55.0	50.2	50.8	50.4	50.0	50.0	60.6	64	62	57
1. Dev. Diseases of Children.	916.7	1165.2	663.2	1335.0	995.4	636.4	630.0	637	673	635
2. " Adults -	117.0	118.0	116.1	126.0	108.0	116.6	115.6	113	114	100
3. " Old People	1407.4	1423.3	1323.4	1493.8	1431.0	1386.2	1318.6	1297	1243	1173
4. Dis. of Nutrition -	1123.4	865.5	1447.3	697.0	1034.0	1403.8	1490.8	1271	1249	1239
1. Accident or Negligence.			637.0			677.0	606.0	646	623	635
2. Battle - - -			↑			↑	↑	↑	↑	↑
3. Homicide - - -			19.7			19.2	20.2	17	17	17
4. Suicide - - -	763.7	743.9	66.9	746.3	741.6	66.6	67.2	70	66	66
5. Execution - - -			.6			.8	.5	.3	.2	.6
OTHER VIOLENT DEATHS NOT CLASSED.			9.3			6.0	12.6	12	7	8
SUDDEN DEATHS, CAUSE UNSPECIFIED.	171.3	193.7	149.9	207.2	173.3	146.2	153.6	143	140	125
CAUSES NOT SPECIFIED	76.1	128.0	—	214.3	80.2	—	—	—	—	—

The rates given in this Table for the various groups of years are the means of the calculated rates in the several years. Under the separate headings the means cannot be given for the entire period, as the classification in full detail has not been made for the whole 20 years. In a certain number of cases in each year the cause of death is not stated; in calculating the proper-
 * In a certain number of cases in each year the cause of death is not stated; in calculating the proper-
 order 3, comprising Violent Deaths in Battle, is omitted, as inapplicable to the civil population.

TABLE 4.* (continued).—Mean Annual Rate of Mortality in England from each CLASS of CAUSES and from each CAUSE of DEATH during the 20 Years 1850-69, and in each Decade and Quinquennial of that Period; also the Rate of Mortality in the Years 1870, 1871, and 1872.

CLASS.	CAUSES OF DEATH.	ANNUAL DEATHS to 1,000,000 LIVING.																		
		20 Years 1850-69.	10 Years 1850-59.	10 Years 1860-69.	5 Years 1850-54.	5 Years 1855-59.	5 Years 1860-64.	5 Years 1865-69.	Year 1870.	Year 1871.	Year 1872.									
I.	ORDER 1.																			
	1 Small-pox - - -	304.1	280.0	189.2	279.0	190.0	190.6	147.8	118	1024	633									
	2 Measles - - -	427.0	409.0	465.0	406.0	413.0	473.2	451.8	330	411	373									
	3 Scarlet Fever - - -	1066.4	997.1	861.1	860.8	1108.6	925.6	836.6	1461	322	331									
	4 Diphtheria - - -																			
	5 Quinsy - - -	18.6	26.8	13.8	22.4	24.2	16.6	11.0	6	6	5									
	6 Croup - - -	284.0	258.1	256.0	225.2	261.0	279.4	290.6	198	163	159									
	7 Whooping-cough - - -	320.7	511.8	539.6	496.6	527.0	537.0	533.2	334	459	606									
	8 { Typhus Fever - - - Enteric or Typhoid Fever. Simple Continued Fever.	918.4	946.3	800.5	965.0	897.6	846.6	964.4	368	275	322									
	9 Erysipelas - - -																			
	10 PauceralFev. (Metriz)	54.9	54.6	55.2	54.0	55.2	54.2	56.2	67	65	61									
	11 Carbuncle - - -	12.0	12.5	11.5	12.0	12.0	11.6	11.4	9	10	8									
	12 Influenza - - -	63.2	90.4	26.0	66.6	94.2	45.0	27.0	33	15	12									
	13 Dysentery - - -	75.7	96.9	22.4	120.6	77.2	56.6	48.2	27	35	26									
	14 Diarrhœa - - -	863.3	283.0	871.7	867.4	828.6	704.6	1033.6	1126	1069	969									
	15 Cholera - - -	140.7	178.4	106.1	206.8	45.0	33.8	178.4	46	26	25									
	16 Ague - - -	7.9	9.4	6.3	9.2	9.6	7.2	5.4	5	6	4									
	17 Remittent Fever - - -	18.3	26.1	8.4	35.2	21.0	12.6	4.2	7	6	4									
	18 Rheumatism - - -	107.2	108.1	111.3	101.8	104.4	106.0	116.6	125	121	107									
19 Other Zymotic Diseases	2.8	-	5.6	-	-	6.0	5.2	5	5	4										
	ORDER 2.																			
	1 Syphilis - - -	56.6	44.2	73.0	37.2	51.2	63.6	32.2	64	77	80									
	2 Stricture of Urethra - - -	10.7	11.7	9.7	12.4	10.0	9.4	10.0	9	11	11									
	3 Hydrophobia - - -	.6	.6	.6	.9	.4	.3	.9	1	3	2									
4 Glanders - - -	.3	.1	.4	-	.13	.2	.6	.2	.2	.3										
	ORDER 3.																			
	1 Privation - - -	3.7	3.7	3.7	3.8	3.6	3.6	2.8	4	4	2									
	2 Want of Breast-milk - - -	30.2	26.5	60.9	33.0	46.0	36.6	63.0	63	55	53									
	3 Purpura and Scary - - -	17.5	15.0	20.0	14.4	15.6	19.0	21.0	21	24	23									
4 Alcohol { Del. Tremens Intemperance	25.0	27.1	22.8	26.6	25.6	23.8	21.8	15	16	14										
	16.8	16.5	17.2	17.8	15.2	16.2	18.2	14	16	17										
	ORDER 4.																			
	1 Thruah - - -	26.8	63.6	30.0	65.8	61.4	48.0	53.0	54	50	45									
2 Worms, &c. - - -	5.0	1.6	8.3	-	8.2	8.6	8.0	7	7	7										
II.	ORDER 1.																			
	1 Gout - - -	14.8	19.6	15.6	12.4	13.2	12.4	12.2	21	20	20									
	2 Dropsy - - -	424.2	300.1	346.2	549.4	420.8	370.0	236.4	261	241	225									
	3 Cancer - - -	220.6	214.8	226.5	202.2	227.4	268.8	404.2	431	429	427									
	4 Canceram Oris (Noma)	7.7	7.5	7.9	6.0	9.0	8.4	7.4	5	6	6									
5 Mortification - - -	66.5	66.4	64.5	73.6	63.2	65.8	63.2	67	59	57										
	ORDER 2.																			
	1 Scrofula - - -	148.6	149.1	148.1	144.8	153.4	160.4	125.8	122	117	112									
	2 Tabes Mesenterica - - -	278.5	263.1	266.9	264.6	261.4	272.2	215.6	210	227	209									
	3 Phthisis - - -	2628.2	2720.3	2547.1	2611.2	2647.6	2596.4	2227.8	2425	2264	2297									
4 Hydrocephalus - - -	283.8	406.9	237.7	424.2	265.6	266.6	246.8	263	222	214										

* See note to page 240.

Causes of Death in 1872.

E 4*. (continued).—**Mean Annual Rate of Mortality in England from each CLASS of CAUSES and from each CAUSE of Death during the 20 Years 1850-69, and in each Decade and Quinquennial of that Period; also the Rate of Mortality in the Years 1870, 1871, and 1872.**

CAUSES OF DEATH.	ANNUAL DEATHS TO 1,000,000 LIVING.									
	20 Years 1850-69.	10 Years 1850-59.	10 Years 1860-69.	5 Years 1850-54.	5 Years 1855-59.	5 Years 1860-64.	5 Years 1865-69.	Year 1870.	Year 1871.	Year 1872.
ORDER 1.										
1 Cephalitis - - -	191·5	189·8	193·8	199·0	180·6	182·8	203·8	222	212	221
2 Apoplexy - - -	406·3	450·8	481·8	454·2	447·4	468·6	496·0	281	299	315
3 Paralysis - - -	478·3	452·8	466·8	449·2	465·4	466·6	506·8	283	329	327
4 Insanity - - -	27·9	26·5	29·2	29·2	22·6	26·0	26·4	29	23	25
5 Chorea - - -	2·3	2·3	2·3	2·6	2·0	2·2	2·4	4	2	2
6 Epilepsy - - -	114·7	110·6	118·7	106·6	115·4	122·6	114·6	117	109	116
7 Convulsions - -	1262·8	1281·9	1261·7	1222·6	1311·2	1276·0	1267·4	1122	1122	1129
8 Brain Disease, &c. -	227·6	201·8	206·6	192·4	211·2	248·2	266·8	242	246	222
ORDER 2.										
1 Pericarditis - - -	29·8	31·5	26·1	22·6	20·4	26·8	27·4	20	27	26
2 Anæmia - - -	19·6	17·0	22·3	16·2	17·8	20·2	24·4	26	27	25
3 Heart Disease, &c. -	828·6	708·3	973·9	651·2	755·4	912·6	1022·2	1072	1167	1129
ORDER 3.										
1 Laryngitis - - -	66·1	64·0	66·1	59·0	69·0	70·0	66·2	73	72	67
2 Bronchitis - - -	1468·1	1187·5	1748·7	1016·4	1626·6	1626·2	1827·2	2207	2112	1822
3 Pleurisy - - -	46·6	50·3	42·8	51·4	49·2	45·2	42·4	46	41	42
4 Pneumonia - - -	1201·4	1266·7	1126·2	1229·6	1294·2	1129·2	1272·2	1265	1066	206
5 Asthma - - -	217·2	248·1	196·4	252·2	226·0	201·2	171·6	175	126	129
6 Lung Disease, &c. -	126·6	145·6	221·6	145·0	146·2	227·4	226·8	229	204	225
ORDER 4.										
1 Gastritis - - -	28·8	60·9	27·8	27·2	42·6	26·8	25·8	26	24	24
2 Enteritis - - -	170·6	191·8	149·5	200·0	174·6	127·2	141·8	127	129	129
3 Peritonitis - - -	75·6	72·7	77·9	72·4	75·0	79·2	76·6	62	79	61
4 Ascites - - -	27·2	29·5	25·0	29·6	29·4	26·6	22·4	20	26	29
5 Ulceration of Intestines	45·6	42·3	42·9	50·2	42·8	42·0	42·6	47	45	44
6 Hernia - - -	42·2	42·5	42·2	41·2	42·6	41·4	42·0	44	45	44
7 Ileus - - -	59·4	62·0	58·9	62·8	60·2	57·4	26·4	27	25	26
8 Intussusception - -	12·5	12·5	12·4	12·6	12·4	12·2	12·6	12	15	12
9 Stricture of Intestines -	12·9	14·1	12·7	14·2	14·0	14·0	12·4	12	12	14
10 Fistula - - -	5·1	5·4	4·8	5·8	5·0	5·2	4·4	5	5	5
11 Stomach Disease, &c. -	121·6	126·4	127·8	112·6	122·2	122·6	127·0	127	112	111
12 Pancreas Disease, &c. -	·8	·7	·8	·6	·8	·8	·7	1	1	·
13 Hepatitis - - -	72·8	79·4	66·2	66·6	72·2	67·8	64·6	69	66	26
14 Jaundice - - -	69·9	69·6	70·2	69·6	69·6	66·0	72·4	70	79	71
15 Liver Disease, &c. -	222·0	212·7	221·2	212·2	210·2	227·6	265·1	222	220	222
16 Spleen Disease, &c. -	2·7	2·5	2·8	2·8	2·2	2·8	2·2	4	4	5
ORDER 5.										
1 Nephritis - - -	15·4	12·5	12·2	11·0	14·0	12·2	21·2	29	22	26
2 Ischuria - - -	5·6	5·5	5·7	5·8	5·2	5·6	5·8	5	6	5
3 Bright's Disease (Nephria).	68·1	42·8	69·5	22·0	26·6	72·4	100·6	117	117	127
4 Diabetes - - -	27·1	23·9	20·2	22·0	24·8	22·4	22·2	22	26	24
5 Calculus (Stone) - -	10·2	11·5	9·0	12·0	11·0	8·8	9·2	9	9	9
6 Cystitis - - -	12·7	12·5	12·0	12·0	14·0	17·0	19·0	12	12	21
7 Kidney Disease, &c. -	111·9	99·1	124·7	66·8	104·4	117·2	122·2	124	122	121
ORDER 6.										
1 Ovarian Dropsy - - -	11·7	11·6	11·7	11·4	12·0	12·8	10·6	10	9	9
2 Uterus, &c. Disease -	45·6	42·1	47·9	41·0	45·4	46·8	49·0	42	42	47
ORDER 7.										
1 Synovitis (Arthritis) -	2·9	4·0	2·7	4·2	2·8	2·6	2·8	5	4	4
2 Joint Disease, &c. -	71·4	62·2	79·7	62·0	64·4	79·0	20·4	20	24	20

* See note to page 240.

TABLE 4* (continued).—Mean Annual Rate of Mortality in England from each CLASS of CAUSES and from each CAUSE of DEATH during the 20 Years 1850-69, and in each Decade and Quinquennial of that Period; also the Rate of Mortality in the Years 1870, 1871, and 1872.

CLASS.	CAUSES OF DEATH.	ANNUAL DEATHS to 1,000,000 LIVING.										
		20 Years 1850-69.	10 Years 1850-59.	10 Years 1860-69.	5 Years 1850-54.	5 Years 1855-59.	5 Years 1860-64.	5 Years 1865-69.	Year 1870.	Year 1871.	Year 1872.	
IV.	ORDER 3.											
	1 Phlegmon - - -	21'3	19'2	23'5	20'2	18'2	22'6	22'4	20	27	28	
	2 Ulcer - - -	18'6	17'4	19'8	18'4	16'4	19'8	19'8	16	17	16	
	3 Skin Disease, &c. - -	15'1	13'6	16'5	11'8	15'4	15'6	17'4	15	15	15	
	ORDER 1.											
	1 Premature Birth - -	647'1	820'3	404'0	1043'6	737'0	328'0	415'0	413	428	451	
	2 Cyanosis - - -	19'6	16'3	22'9	14'0	18'6	21'3	24'0	27	25	25	
	3 Spina Bifida - - -	16'9	14'6	19'1	13'2	16'0	19'0	19'2	19	17	20	
	4 Other Malformations -	20'7	19'7	21'6	20'0	19'4	21'2	22'0	20	20	20	
	5 Teething - - -	212'4	224'3	200'6	244'2	204'4	202'4	198'8	188	183	179	
	ORDER 2.											
	1 Paramecia - - -	4'2	4'2	4'2	5'4	3'0	3'2	5'2	5	5	4	
2 Childbirth (see Metria)	112'8	112'8	111'9	122'6	105'0	112'4	110'4	107	109	105		
ORDER 2.												
1 Old Age - - -	1407'4	1422'3	1222'4	1428'2	1421'0	1282'2	1212'6	1227	1242	1175		
ORDER 4.												
1 Atrophy and Debility	1126'4	825'5	1447'3	627'0	1024'0	1402'8	1400'8	1271	1240	1209		
V.	ORDER 1.											
(ACCIDENT or NEGLIGENCE.)												
1 Fractures and Contusions.			228'1			225'8	210'2	220	228	227		
2 Gunshot Wounds -			5'5			5'6	5'4	6	4	3		
3 Cut, Stab - - -			4'4			3'2	5'0	4	5	5		
4 Burns and Scalds -			134'5			142'2	122'2	116	116	96		
5 Poison - - -			12'9			12'0	12'8	11	11	12		
6 Drowning - - -			126'4			121'2	121'0	112	115	121		
7 Suffocation - - -			22'7			22'6	20'8	24	27	26		
8 Otherwise - - -			46'5			42'6	42'4	44	41	41		
ORDER 2.												
(HOMICIDE.)												
1 Murder and Manslaughter.	723'7	742'9	19'7	746'2	741'6	19'2	20'2	17	17	17		
ORDER 4.												
(SUICIDE.)												
1 Gunshot Wounds - -			3'2			3'0	2'4	3	3	2		
2 Cut, Stab - - -			12'0			12'6	12'4	14	12	12		
3 Poison - - -			6'5			6'6	6'4	7	6	6		
4 Drowning - - -			11'8			10'8	11'6	14	14	15		
5 Hanging - - -			27'4			22'0	22'2	22	24	25		
6 Otherwise - - -			5'5			4'6	6'4	6	6	5		
ORDER 5.												
(EXECUTION.)												
1 Hanging - - -			6			6	5	3	2	6		
Other Violent Deaths (not classed).			9'2			6'0	12'6	12	7	3		
Sudden Deaths (Cause unascertained).	171'2	122'7	142'9	227'2	172'2	142'2	122'6	122	140	125		
Causes not specified or ill-defined.	72'1	122'2	-	214'6	22'2	-	-	-	-	-		

* See note to page 240.

TABLE 5.—Causes of Death in England in the Year 1872, arranged in the order of their fatality.

CAUSES OF DEATH.	Number of Deaths registered in the Year 1872.	Proportional Number from each Cause to 1,000,000 Deaths from All Causes.	CAUSES OF DEATH.	Number of Deaths registered in the Year 1872.	Proportional Number from each Cause to 1,000,000 Deaths from All Causes.
Phtthisis - - - -	52,589	107,619	Dysentery - - - -	815	1,665
Bronchitis - - - -	42,753	87,489	Simple Cholera - - - -	801	1,639
Atrophy and Debility - - - -	29,983	61,337	Insanity - - - -	801	1,639
Old Age - - - -	26,900	55,048	Gastritis - - - -	790	1,617
Heart Disease - - - -	25,840	53,079	Diabetes - - - -	769	1,574
Convulsions - - - -	25,376	51,980	Ascites - - - -	655	1,340
Diarrhœa - - - -	23,319	45,469	Aneurism - - - -	643	1,316
Pneumonia - - - -	20,323	41,505	Nephritis - - - -	608	1,240
Small-pox - - - -	19,094	39,074	Pericarditis - - - -	603	1,234
Whooping-cough - - - -	18,906	38,323	Cyanosis - - - -	571	1,168
Scarlet Fever - - - -	11,922	24,397	Hanging (Suicide) - - - -	566	1,157
Apoplexy - - - -	11,798	24,133	Phlegmon - - - -	554	1,093
Paralysis - - - -	11,619	23,777	Purpura and Scurvy - - - -	518	1,040
Premature Birth - - - -	10,334	21,148	Cystitis - - - -	473	965
Cancer - - - -	9,993	20,450	Gout - - - -	460	941
Enteric Fever - - - -	8,741	17,988	Spina Bifida - - - -	453	928
Measles - - - -	8,530	17,466	Other Malformations - - - -	432	893
Hydrocephalus - - - -	7,196	14,736	Skin Disease - - - -	409	837
Fractures and Contusions } (Accident) - - - - }	6,974	14,373	Murder and Manslaughter - - - -	387	792
Tabes Mesenterica - - - -	6,856	14,090	Intemperance - - - -	385	788
Liver Disease - - - -	6,061	12,402	Ulcer - - - -	368	753
Brain Disease - - - -	5,446	11,145	Intussusception - - - -	353	730
Dropsy - - - -	5,163	10,664	Drowning (Suicide) - - - -	333	696
Cephalitis - - - -	5,054	10,243	Delirium Tremens - - - -	323	671
Lung Disease - - - -	4,989	9,964	Stricture of Intestines - - - -	313	651
Toething - - - -	4,093	8,376	Cut, Stab (Suicide) - - - -	304	632
Croup - - - -	3,640	7,449	Influenza - - - -	273	569
Simple Continued Fever - - - -	3,415	6,988	Poison (Accident) - - - -	274	569
Sudden Deaths - - - -	3,103	6,380	Stricture of Urethra - - - -	250	513
Drowning (Accident) - - - -	3,010	6,160	Calculus - - - -	307	624
Asthma - - - -	2,981	6,100	Ovarian Dropsy - - - -	300	609
Bright's Disease (Nephria) - - - -	2,911	5,956	Carbuncle - - - -	190	399
Kidney Disease - - - -	2,779	5,687	Violent Deaths (not classed) - - - -	184	377
Enteritis - - - -	2,758	5,644	Worms - - - -	184	377
Epilepsy - - - -	2,687	5,463	Cancerum Oris (Noma) - - - -	140	288
Serofula - - - -	2,587	5,294	Poison (Suicide) - - - -	138	283
Stomach Disease - - - -	2,551	5,220	Otherwise (Suicide) - - - -	124	254
Rheumatism - - - -	2,456	5,026	Cut, Stab (Accident) - - - -	115	231
Childbirth - - - -	2,408	4,913	Fistula - - - -	117	239
Burns and Scalds (Accident) - - - -	2,304	4,610	Quincy - - - -	110	223
Diphtheria - - - -	2,152	4,404	Spleen Disease - - - -	109	223
Typhus Fever - - - -	1,864	3,814	Ischuria - - - -	107	219
Peritonitis - - - -	1,847	3,780	Paramenia - - - -	99	203
Joint Disease - - - -	1,823	3,749	Other Zymotic Diseases - - - -	92	196
Syphilis - - - -	1,821	3,747	Synovitis (Arthritis) - - - -	92	196
Erysipelas - - - -	1,787	3,637	Ague - - - -	84	173
Jaundice - - - -	1,639	3,334	Eremittent Fever - - - -	82	168
Suffocation (Accident) - - - -	1,598	3,269	Gunshot Wounds (Accident) - - - -	74	151
Laryngitis - - - -	1,533	3,135	Privation - - - -	64	131
Metria - - - -	1,400	2,865	Gunshot Wounds (Suicide) - - - -	57	117
Mortification - - - -	1,397	2,854	Chorea - - - -	53	108
Ileus - - - -	1,394	2,833	Hydrophobia - - - -	39	80
Hepatitis - - - -	1,369	2,787	Pancreas Disease - - - -	19	37
Want of Breast-milk - - - -	1,313	2,683	Hanging (Execution) - - - -	10	20
Uterus Disease - - - -	1,261	2,513	Glanders - - - -	7	14
Thrush - - - -	1,089	2,193			
Hernia - - - -	1,013	2,073			
Ulceration of Intestines - - - -	1,007	2,041			
Flourisy - - - -	977	1,989			
Otherwise (Accident) - - - -	940	1,924			

Note.—The causes of 3,608 deaths in 1872 were not specified. In calculating the proportional numbers in the above Table these deaths have been distributed pro rata over all the specified causes.

Causes of Death in 1872.

TABLE 6.—Deaths in each of the Counties of England from Scarlet Fever for each of the 18 Years 1855-1872.

REGISTRATION COUNTIES.	DEATHS FROM SCARLET FEVER. (See Note.)																	
	1855	1856	1857	1858	1859	1860	1861	1862	1863	1864	1865	1866	1867	1868	1869	1870	1871	
ENGLAND.	17,314	14,180	14,229	30,817	19,907	9,681	9,077	14,334	30,475	29,700	17,700	11,884	12,200	21,913	27,641	32,543	18,567	
I.—LONDON - - -	2,611	1,819	1,899	4,184	3,481	3,017	2,861	3,492	4,965	3,944	2,179	1,308	1,451	2,916	5,841	6,040	1,902	
II.—SOUTH EASTERN COUNTIES.																		
1 Surrey (extra-metropol.) -	137	106	89	355	198	79	53	151	300	314	246	71	67	276	351	523	220	
2 Kent (extra-metropol.) -	404	366	318	651	423	209	267	297	687	708	374	180	157	969	333	965	597	
3 Sussex - - -	327	153	173	514	228	85	40	71	363	423	251	126	43	135	287	495	275	
4 Hampshire - - -	737	373	311	444	350	98	24	886	744	323	337	124	51	250	594	708	323	
5 Berkshire - - -	153	126	122	353	93	18	17	70	153	151	226	22	25	108	261	291	116	
III.—SOUTH MIDLAND COUNTIES.																		
6 Middlesex (extra-metropol.) -	184	78	59	184	157	121	55	139	345	160	85	50	71	183	227	471	156	
7 Hertfordshire - - -	145	89	23	84	90	60	26	110	411	377	22	23	35	54	59	223	206	
8 Buckinghamshire - - -	244	31	23	95	95	43	99	166	39	114	79	13	9	55	208	289	174	
9 Oxfordshire - - -	63	30	110	263	114	18	19	24	153	244	90	10	36	90	82	233	204	
10 Northamptonshire - - -	196	63	55	153	171	39	10	53	277	303	143	25	28	59	101	572	226	
11 Huntingdonshire - - -	59	29	96	33	36	17	5	10	146	61	45	29	8	7	10	3	54	
12 Bedfordshire - - -	328	143	95	96	93	36	11	30	153	323	113	23	26	63	32	151	143	
13 Cambridgeshire - - -	322	171	53	95	85	25	25	55	396	345	50	23	43	55	69	162	121	
IV.—EASTERN COUNTIES.																		
14 Essex - - -	433	346	163	355	178	101	83	328	775	261	165	105	67	123	322	679	444	
15 Suffolk - - -	211	190	124	276	119	73	41	108	220	333	86	40	206	140	79	167	327	
16 Norfolk - - -	113	224	334	733	281	51	113	202	325	563	220	128	155	260	242	520	356	
V.—SOUTH WESTERN COUNTIES.																		
17 Wiltshire - - -	177	74	75	220	222	90	40	116	262	260	251	54	56	53	85	224	123	
18 Dorsetshire - - -	73	70	236	375	179	61	6	42	147	123	112	295	81	64	86	284	127	
19 Devonshire - - -	564	630	527	691	391	73	75	233	778	1,054	321	77	26	60	155	646	415	
20 Cornwall - - -	220	407	291	425	264	133	163	125	266	272	97	13	33	254	161	287	392	
21 Somersetshire - - -	153	218	159	479	393	91	49	126	773	1,013	355	73	29	55	154	324	422	
VI.—WEST MIDLAND COUNTIES.																		
22 Gloucestershire - - -	86	126	257	731	533	143	102	111	1,162	453	142	95	66	118	309	1,456	320	
23 Herefordshire - - -	63	46	73	103	84	19	7	13	39	208	43	8	1	21	148	210	49	
24 Shropshire - - -	141	77	126	196	127	145	125	224	223	147	122	37	44	142	122	181	116	
25 Staffordshire - - -	420	328	641	1,124	1,182	308	194	807	1,147	1,124	907	703	670	943	1,198	1,064	1,128	
26 Worcestershire - - -	122	71	105	227	312	123	40	81	353	294	122	111	101	623	697	244	152	
27 Warwickshire - - -	194	271	357	1,135	518	170	96	254	676	966	475	477	723	967	632	544	267	
VII.—NORTH MIDLAND COUNTIES.																		
28 Leicestershire - - -	29	62	215	422	204	24	15	33	524	164	66	59	70	54	95	298	274	
29 Rutlandshire - - -	22	9	3	45	20	3	2	5	54	43	22	-	2	3	7	53	54	
30 Lincolnshire - - -	592	123	124	631	300	126	129	126	465	623	415	69	60	107	241	508	325	
31 Nottinghamshire - - -	143	71	78	722	414	76	50	68	123	467	269	76	35	227	721	524	144	
32 Derbyshire - - -	126	56	276	622	376	60	31	50	179	221	120	75	63	543	628	325	244	
VIII.—NORTH WESTERN COUNTIES.																		
33 Cheshire - - -	220	269	650	568	320	222	192	400	922	295	300	553	475	775	544	460	523	
34 Lancashire - - -	3,059	2,651	2,761	6,226	2,327	1,142	1,259	2,728	4,560	4,544	3,524	2,120	2,115	4,445	4,900	3,702	2,538	
IX.—YORKSHIRE.																		
35 West Riding - - -	1,009	1,059	1,405	2,281	1,222	1,122	475	922	2,212	2,273	870	620	1,276	2,270	2,712	1,273	1,273	
36 East Riding (with York)	104	97	221	260	99	123	375	204	628	470	121	24	73	207	205	428	157	
37 North Riding - - -	226	100	64	126	74	46	20	241	216	179	26	26	26	219	268	260	140	
X.—NORTHERN COUNTIES.																		
38 Durham - - -	626	1,045	428	417	452	333	1,015	921	1,216	402	179	223	1,226	2,072	1,212	923	802	
39 Northumberland - - -	249	542	202	224	164	420	722	222	225	140	41	23	274	1,022	294	224	120	
40 Cumberland - - -	412	122	74	207	212	125	120	116	191	110	94	123	415	222	122	122	222	
41 Westmorland - - -	23	26	14	12	6	10	12	24	24	23	6	2	26	65	20	20	14	
XI.—MONMOUTHSHIRE AND WALES.																		
42 Monmouthshire - - -	220	122	22	222	277	121	22	21	242	773	227	55	23	122	221	222	202	
43 South Wales - - -	605	422	249	722	1,014	442	121	127	501	1,220	1,222	277	75	222	204	1,270	222	
44 North Wales - - -	447	422	422	227	221	227	179	211	274	244	222	227	222	472	420	200	271	

NOTE.—In the years 1855 to 1866 the above numbers include diphtheria and erysipelas maligna. In the year 1869 they include erysipelas maligna; and in the years 1860 to 1872 the numbers relate only to scarlet fever.

TABLE 7.—Deaths in England from Fever, at several groups of Ages, in each of the 13 Years 1860-72.

AGES.	1860.	1861.	1862.	1863.	1864.	1865.	1866.	1867.	1868.	1869.	1870.	1871.	1872.
ALL AGES -	13,012	15,440	18,721	18,017	20,106	23,084	21,104	16,963	19,701	18,300	17,910	15,790	14,020
Under 5 Years	2900	3338	3787	3838	3900	4023	3654	3324	3900	3306	3308	2991	2894
5- -	1733	2116	2323	2344	2309	2625	2394	2192	2348	2353	2318	1980	1887
10- -	1176	1403	1500	1416	1538	1687	1823	1504	1748	1625	1872	1465	1406
15- -	2229	2617	3002	2797	3075	3601	3498	3066	3611	3294	3129	2611	2675
20- -	1282	1613	1928	1858	2291	2731	2683	1815	2373	2140	1907	1640	1587
25- -	1035	1213	1761	1698	2136	2588	2337	1543	1880	1731	1669	1408	1181
30- -	845	966	1211	1456	1836	2155	1923	1290	1684	1530	1480	1240	1003
35- -	807	863	1237	1200	1523	1700	1514	1075	1203	1200	1237	965	690
40- -	687	775	1023	911	1027	1067	947	606	694	692	611	700	526
45- -	657	775	1023	911	1027	1067	947	606	694	692	611	700	526
45- -	657	775	1023	911	1027	1067	947	606	694	692	611	700	526
75 & upwards	316	352	447	436	485	467	406	316	361	320	329	265	221

TABLE 8.—Deaths from Fever—Typhus, Typhoid, and Typhina—in England to 10,000 Persons living, and Proportional Number to 1000 Deaths, in the 13 Years 1860-72.

YEARS.	Number of Deaths registered.	Deaths to 10,000 Persons living.*	Proportional Number to 1000 Deaths.
1860	13,074	8·06	43
1861	17,980	10·15	46
1862	18,641	10·41	47
1863	18,554	10·25	45
1864	18,696	10·29	44
1865	16,470	8·90	39
1866	16,123	8·60	43
1867	19,016	9·97	46
1868	17,863	9·23	40
1869	15,977	8·14	36
1870	13,012	6·63	31
1871	15,440	7·76	36
1872	18,721	9·21	43
1863	18,017	8·96	38
1864	20,106	9·77	41
1865	23,084	11·09	47
1866	21,104	10·05	43
1867	16,963	7·95	36
1868	19,701	9·17	41
1869	18,300	8·48	37
1870	17,910	8·04	35
1871	15,790	6·99	31
1872	14,020	6·12	29
Mean - -	17,662	8·91	40

* The mortality from Fever here given includes a proportion of the mortality from causes not specified.

TABLE 9.—Deaths from Privation in the 6 Years 1867-72, distinguishing LOCALITIES, SEXES, and AGES.

DEATHS IN EACH OF THE 11 REGISTRATION DIVISIONS.														
—	TOTAL in the 6 Years 1867-72.		1867.		1868.		1869.		1870.		1871.		1872.	
	Males.	Fe-males.	Males.	Fe-males.	Males.	Fe-males.	Males.	Fe-males.	Males.	Fe-males.	Males.	Fe-males.	Males.	Fe-males.
England and Wales }	301	198	63	46	61	35	30	23	51	34	59	34	37	27
DIVISIONS.														
I. London - -	115	72	27	19	29	15	6	9	20	8	23	13	11	8
II. South Eastern	25	7	2	-	5	2	5	1	6	1	5	2	2	-
III. South Midland	12	4	1	-	2	1	1	2	2	1	3	-	3	-
IV. Eastern -	3	7	1	-	-	1	1	2	-	-	-	-	1	4
V. South Western	11	9	-	1	3	2	1	1	2	-	4	3	1	2
VI. West Midland-	26	18	11	6	7	2	1	1	4	5	3	1	-	3
VII. North Midland	18	12	3	3	2	1	2	2	4	4	4	1	2	1
VIII. North Western	52	41	9	9	10	8	6	2	8	9	10	7	9	6
IX. York - -	22	9	4	2	3	2	2	2	4	-	5	2	4	1
X. Northern -	10	12	2	5	-	-	3	-	1	4	3	2	1	1
XI. Welsh - -	7	7	3	1	-	1	1	-	-	2	-	2	3	1
All Ages -	301	198	63	46	61	35	30	23	51	34	59	34	37	27
Under 1 -	4	4	1	1	-	1	2	1	-	-	1	1	-	-
1 -	3	4	1	1	-	1	-	1	-	-	2	1	-	-
2 -	2	2	2	-	-	1	-	-	-	-	-	-	-	1
3 -	2	3	-	1	-	1	2	-	-	1	-	-	-	-
4 -	-	1	-	-	-	1	-	-	-	-	-	-	-	-
Under 5 -	11	14	4	3	-	5	4	2	-	1	2	2	-	1
5 -	6	5	2	2	3	-	-	1	-	-	-	1	1	1
10 -	3	3	-	-	-	1	-	-	1	-	1	2	1	-
15 -	7	1	4	-	2	-	-	1	-	-	-	-	-	-
20 -	4	5	1	-	1	1	1	1	-	2	1	-	-	1
25 -	19	18	4	4	2	2	1	2	4	3	7	5	1	2
35 -	51	27	7	5	10	5	7	2	9	5	14	4	4	6
45 -	59	49	12	11	15	12	5	4	6	9	8	8	12	5
55 -	73	31	15	7	15	3	5	4	17	8	12	5	9	4
65 -	54	28	9	7	11	4	7	4	12	4	8	3	7	6
75 -	14	15	4	6	1	2	-	-	2	2	5	4	2	1
85 -	-	2	-	1	-	-	-	1	-	-	-	-	-	-
95 and upwds.	-	-	-	-	-	-	-	-	-	-	-	-	-	-

ENGLAND AND WALES.

TABLE 10.—Deaths in England in 1872 of Women after Childbearing classed under various Diseases, and neither referred to Childbirth nor to Metria in the Abstracts.

CAUSES OF DEATH.	ALL AGES.	A G E S.				
		15—	20—	25—	35—	45 and upwards.
Col. 1	2	3	4	5	6	7
TOTAL - - - -	759	37	159	346	309	8
CLASS I.						
Small-pox - - - -	233	16	67	111	38	1
Measles - - - -	5	-	1	4	-	-
Scarlet Fever - - - -	36	4	9	17	7	1
Diphtheria - - - -	3	-	-	1	2	-
Typhus Fever - - - -	4	-	-	2	2	-
Enteric or Typhoid Fever - - - -	23	1	12	14	5	1
Simple Continued Fever - - - -	4	-	-	3	1	-
Erysipelas - - - -	2	-	-	1	1	-
Dysentery - - - -	5	-	-	2	3	-
Diarrhoea - - - -	13	1	-	7	10	-
Cholera - - - -	3	-	-	3	-	-
Ague - - - -	2	-	1	-	1	-
Rheumatism - - - -	10	-	3	5	2	-
Syphilis - - - -	3	1	1	1	-	-
Purpura - - - -	1	-	-	1	-	-
CLASS II.						
Dropsy - - - -	5	-	1	3	1	-
Cancer - - - -	5	-	-	1	4	-
Phthisis - - - -	131	2	30	64	35	-
CLASS III.						
Cephalitis - - - -	1	-	-	-	1	-
Apoplexy - - - -	5	3	-	1	1	-
Paralysis - - - -	1	-	1	-	-	-
Epilepsy - - - -	3	1	-	-	2	-
Brain Disease - - - -	4	-	-	3	1	-
Pericarditis - - - -	3	-	1	-	2	-
Heart Disease - - - -	66	1	6	23	36	2
Laryngitis - - - -	1	-	-	1	-	-
Bronchitis - - - -	22	2	3	9	7	1
Pleurisy - - - -	3	-	2	5	1	-
Pneumonia - - - -	65	3	9	30	22	1
Asthma - - - -	6	-	-	4	2	-
Lung Disease - - - -	3	1	1	4	2	-
Gastritis - - - -	2	-	-	1	1	-
Enteritis - - - -	2	-	-	-	2	-
Intussusception - - - -	1	-	-	1	-	-
Stomach Disease - - - -	2	1	-	-	1	-
Hepatitis - - - -	6	-	2	1	3	-
Jaundice - - - -	3	-	2	4	2	-
Liver Disease - - - -	7	-	2	4	1	-
Nephritis - - - -	3	-	-	1	1	1
Bright's Disease (Nephria) - - - -	19	-	5	9	5	-
Cystitis - - - -	2	-	-	-	2	-
Kidney Disease - - - -	5	-	-	3	2	-
Joint Disease - - - -	1	-	-	1	-	-
CLASS V.						
Fracture - - - -	1	-	-	1	-	-

TABLE 11.—Deaths in England in 1872 of Women who were returned as pregnant, classed under the Diseases in Column 1.

CAUSES OF DEATH.	ALL AGES.	A G E S.				
		15--	20--	25--	35--	45 and upwds.
Col. 1.	2	3	4	5	6	7
TOTAL - - - -	84	1	7	18	19	1
CLASS I.						
Small-pox - - - -	8	-	1	5	2	-
Scarlet Fever - - - -	1	-	-	1	-	-
Erysipelas - - - -	1	-	1	-	-	-
CLASS II.						
Dropsy - - - -	1	-	1	-	-	-
Phthisis - - - -	4	-	1	2	1	-
CLASS III.						
Apoplexy - - - -	4	-	-	1	2	1
Paralysis - - - -	1	-	-	-	1	-
Epilepsy - - - -	2	1	1	-	-	-
Heart Disease - - - -	3	-	-	-	2	-
Bronchitis - - - -	3	-	-	2	-	-
Asthma - - - -	3	-	-	-	3	-
Ulceration of Intestines - - - -	1	-	-	-	1	-
Bright's Disease (Nephria) - - - -	3	-	1	1	1	-
Cystitis - - - -	1	-	-	1	-	-
Synovitis (Arthritis) - - - -	1	-	1	-	-	-

TABLE 12.—Deaths in England of Women in Childbirth in each of the 26 Years 1847-72.

YEARS.	REGISTERED BIRTHS OF CHILDREN BORN ALIVE.	NUMBER OF DEATHS FROM			DEATHS OF MOTHERS TO 10,000 CHILDREN BORN ALIVE.
		METRIA AND CHILDBIRTH.	METRIA.	ACCIDENTS OF CHILDBIRTH.	
1847 - -	536,965	3236	784	2448	60
1848 - -	568,069	3445	1265	2080	61
1849 - -	578,159	3639	1146	2174	58
1850 - -	596,423	3323	1113	2139	55
1851 - -	615,965	3290	1099	2261	53
1852 - -	624,013	3247	972	2275	52
1853 - -	612,891	3063	795	2268	50
1854 - -	634,405	3009	954	2055	47
1855 - -	635,043	2979	1079	1900	47
1856 - -	627,458	2926	1067	1821	44
1857 - -	628,071	2787	836	1951	43
1858 - -	655,481	3121	1068	2063	46
1859 - -	699,261	3466	1228	2238	51
1860 - -	694,048	3173	987	2186	46
1861 - -	696,406	2965	896	2109	43
1862 - -	712,664	3077	940	2137	43
1863 - -	727,417	3268	1155	2463	49
1864 - -	740,373	4016	1464	2523	54
1865 - -	748,099	3623	1233	2490	51
1866 - -	753,870	3623	1197	2465	49
1867 - -	766,249	3412	1096	2346	44
1868 - -	786,268	3203	1196	2307	45
1869 - -	773,261	2923	1181	2102	43
1870 - -	792,727	2975	1462	2263	49
1871 - -	797,428	2925	1464	2471	49
1872 - -	825,907	2908	1400	2408	46
26 years 1847-72 -	17,599,996	27,217	29,226	58,091	49

TABLE 13.—Deaths by Lightning in England in each of the 6 Years 1867-72.

DIVISION.	DISTRICT.	DATE OF DEATH.	SEX.	OCCUPATION.	ALL AGES.	AGES.										
						0-5	5-10	10-15	15-20	20-25	25-30	30-35	35-40	40-45	45-50	50-55
		1867.		TOTAL - -	17	1	2	1	-	1	4	3	1	2	2	
3	Royston - -	10 May	Male -	Agricultural Labourer	1	-	-	-	-	-	-	-	-	1	-	
3	Woodstock - -	3 Sept.	Male -	Agricultural Labourer	1	-	-	-	-	-	-	1	-	-	-	
3	St. Neots - -	19 April	Female	Daughter of Labourer	1	-	-	-	1	-	-	-	-	-	-	
4	Halstead - -	3 July	Male -	Agricultural Labourer	1	-	-	-	-	-	-	-	-	-	1	
4	Tunstead - -	1 Sept.	Female	Daughter of Labourer	1	-	1	-	-	-	-	-	-	-	-	
4	Tunstead - -	1 Sept.	Female	Daughter of Carpenter	1	1	-	-	-	-	-	-	-	-	-	
6	Shipston on Stour	3 Sept.	Male -	Carpenter - -	1	-	-	-	-	-	-	-	1	-	-	
6	West Bromwich -	3 Sept.	Male -	Labourer - -	1	-	-	-	-	-	1	-	-	-	-	
7	Caistor - -	30 Mar.	Male -	Fisherman (at Sea)	1	-	-	-	-	1	-	-	-	-	-	
7	Lincoln - -	23 July	Male -	Agricultural Labourer	1	-	-	-	-	-	1	-	-	-	-	
7	Mansfield - -	3 Sept.	Male -	Son of Groom - -	1	-	1	-	-	-	-	-	-	-	-	
8	Oldham - -	10 July	Female	Daughter of Tailor	1	-	-	1	-	-	-	-	-	-	-	
9	Pontefract - -	27 May	Male -	Market Gardener	1	-	-	-	-	-	-	-	-	1	-	
9	Whitby - -	5 June	Male -	Boat Builder - -	1	-	-	-	-	-	-	-	-	-	1	
9	Saddleworth - -	3 Sept.	Male -	Splanner - -	1	-	-	-	-	1	-	-	-	-	-	
10	Alnwick - -	13 Aug.	Male -	Roadman (at Sea)	1	-	-	-	-	1	-	-	-	-	-	
11	Mashallyeth - -	4 Sept.	Male -	Son of a Farmer	1	-	-	-	-	1	-	-	-	-	-	
		1868.		TOTAL - -	11	-	-	1	1	1	1	2	2	2	1	
2	Epsom - -	29 May	Male -	Omnibus Driver	1	-	-	-	-	-	-	-	1	-	-	
2	Epsom - -	29 May	Male -	Beerhouse Keeper	1	-	-	-	-	-	1	-	-	-	-	
2	Thanet - -	29 May	Male -	Labourer - -	1	-	-	-	-	1	-	-	-	-	-	
4	Maldon - -	31 May	Male -	Son of a Malster	1	-	-	1	-	-	-	-	-	-	-	
4	Maldon - -	1 Aug.	Male -	Agricultural Labourer	1	-	-	-	-	-	-	-	-	-	1	
4	Lexden - -	16 July	Male -	Agricultural Labourer	1	-	-	-	-	-	-	1	-	-	-	
7	Glanford Brigg -	27 April	Male -	Miller - -	1	-	-	-	1	-	-	-	-	-	-	
9	Leyburn - -	20 June	Male -	Stable Boy - -	1	-	-	-	1	-	-	-	-	-	-	
9	Fatrington - -	11 Aug.	Male -	Farm Servant - -	1	-	-	-	-	1	-	-	-	-	-	
10	Belford - -	6 Aug.	Female	Widow - -	1	-	-	-	-	-	-	-	-	1	-	
11	Merthyr Tydfil -	16 Dec.	Female	Widow of a Miner	1	-	-	-	-	-	-	-	-	1	-	
		1869.		TOTAL - -	7	-	-	1	-	2	1	1	-	2	-	
4	Wayland - -	10 Sept.	Male -	Son of a Labourer	1	-	-	1	-	-	-	-	-	-	-	
6	Cleobury Mortimer	10 May	Male -	Agricultural Labourer	1	-	-	-	-	1	-	-	-	-	-	
8	Fyde - -	14 April	Male -	Labourer - -	1	-	-	-	-	-	-	-	-	1	-	
9	Whitby - -	26 Mar.	Male -	Labourer - -	1	-	-	-	-	-	-	-	-	1	-	
9	Whitby - -	20 Mar.	Female	Spinster - -	1	-	-	-	-	-	1	-	-	-	-	
9	Bradford - -	5 Sept.	Male -	Hawker - -	1	-	-	-	1	-	-	-	-	-	-	
9	Bradford - -	5 Sept.	Female	Worsted Weaver	1	-	-	-	1	-	-	-	-	-	-	
		1870.		TOTAL - -	19	-	1	2	1	2	3	4	6	-	-	
2	Fatworth - -	26 July	Male -	Agricultural Labourer	1	-	-	-	-	-	-	-	1	-	-	
2	Newport Pagnall -	26 Oct.	Male -	Army Captain - -	1	-	-	-	-	1	-	-	-	-	-	
2	Amphill - -	30 Oct.	Male -	Railway Labourer	1	-	-	-	-	-	-	1	-	-	-	
5	Yeovil - -	14 June	Male -	Labourer - -	1	-	-	-	-	-	1	-	-	-	-	
6	Stoke-upn-Trent	9 July	Male -	Son of Bootmaker	1	-	1	-	-	-	-	-	-	-	-	
6	Penkridge - -	1 Aug.	Male -	Labourer - -	1	-	-	-	-	-	-	-	1	-	-	
6	Meriden - -	1 Aug.	Male -	Labourer - -	1	-	-	-	-	-	-	1	-	-	-	
6	Rugby - -	1 Aug.	Male -	Agricultural Labourer	1	-	-	-	-	-	-	-	1	-	-	
7	Horncastle - -	1 May	Male -	Agricultural Labourer	1	-	-	-	1	-	-	-	-	-	-	
7	Gainsborough - -	12 June	Female	Wife of Shoemaker	1	-	-	-	-	-	-	-	1	-	-	
7	Caistor - -	17 June	Male -	Son of Carpenter	1	-	-	1	-	-	-	-	-	-	-	
7	Barrow-upon-Soar	24 July	Male -	Labourer - -	1	-	-	-	1	-	-	-	-	-	-	
7	Mansfield - -	1 Aug.	Male -	Labourer - -	1	-	-	-	-	1	-	-	-	-	-	
8	Wirral - -	4 Aug.	Female	Daughter of Labourer	1	-	1	-	-	-	-	-	-	-	-	
10	Wigton - -	4 Aug.	Male -	Farmer - -	1	-	-	-	-	-	-	1	-	-	-	
11	Llanelwary - -	9 July	Female	Wife of Farmer	1	-	-	-	-	-	1	-	-	-	-	
11	Aberystwith - -	9 July	Female	Agricultural Labourer	1	-	-	-	-	1	-	-	-	-	-	
11	Fosdykeid - -	1 Aug.	Female	Widow of Farmer	1	-	-	-	-	-	-	1	-	-	-	
11	Neath - -	1 Aug.	Female	Spinster - -	1	-	-	-	-	-	-	-	1	-	-	

Causes of Death in 1872.

TABLE 14.*—Deaths in 18 of the largest English Towns in the 52 Weeks ending 28th December 1872.

(Estimated aggregate population in 1872, 6,338,205; viz., 3,311,298 in London, and 3,026,907 in the remaining 17 Towns.)

BOROUGHES, &c. <i>(Municipal Boundaries for all except LONDON.)</i>	DEATHS from ALL CAUSES.	The DEATHS registered in the 52 Weeks included											
		Under 1 Year of Age.	60 Years of Age and upwards.	Small-pox.	Measles.	Scarlet Fever.	Diphtheria.	Whooping-cough.	Fever.	Diarrhoea.	Violence.	Inquest Cases.	In Public Institutions.
TOTAL in 18 LARGE TOWNS	151,370	41,686	27,966	5309	3066	3229	551	5815	3321	8000	5464	2464	20,200
LONDON	70693	18636	14040	1781	1690	904	255	3249	1340	3490	2608	4982	11972
PORTSMOUTH	2644	504	444	508	53	5	19	16	121	106	61	115	330
NORWICH	2181	542	536	317	57	18	3	48	55	111	40	96	290
BRISTOL	4110	1000	935	209	58	23	16	122	83	153	175	266	614
WOLVERHAMPTON	1795	475	322	190	12	70	3	47	33	92	55	73	222
BIRMINGHAM	8048	2343	1338	298	44	409	82	263	188	640	401	715	985
LEICESTER	2658	981	464	313	28	5	3	45	70	306	54	90	194
NOTTINGHAM	2285	623	456	205	2	5	-	32	77	129	41	107	317
LIVERPOOL	18540	4289	2747	50	478	222	60	591	441	993	620	906	1800
MANCHESTER	10079	2626	1563	75	113	327	19	460	246	755	322	753	1413
SALFORD	3299	932	506	41	23	73	11	171	86	249	108	126	252
OLDHAM	2610	585	334	26	37	525	4	60	48	106	53	106	125
BRADFORD	3984	1194	538	32	190	81	15	82	133	235	100	120	292
LEEDS	7425	2323	1207	263	122	146	10	216	206	602	124	302	622
SHEFFIELD	6445	1847	884	601	77	189	18	164	242	457	164	254	530
HULL	3266	906	589	216	13	29	7	100	171	273	120	132	261
SUNDERLAND	2673	791	467	54	50	114	9	82	106	112	103	122	266
NEWCASTLE-ON-TYNE	3426	929	617	135	24	109	8	63	84	163	170	220	292

TABLE 15.*—Analysis of the Mortality in 18 of the largest English Towns in 52 Weeks ending 28th December 1872.

BOROUGHES, &c.	ANNUAL DEATH-RATE per 1000 from ALL CAUSES.	ANNUAL DEATH-RATE per 1000 from SEVEN PRINCIPAL ZYMOTIC DISEASES.	PER-CENTAGE OF DEATHS under 1 Year to Births Registered.	PER-CENTAGE OF DEATHS TO TOTAL DEATHS.					
				Under 1 Year of Age.	At 60 Years of Age and upwards.	From Seven Zymotic Diseases.	From Violence.	Registered upon Information of the Coroner. (Inquests.)	Registered in large Public Institutions.
TOTAL in 18 LARGE TOWNS	23.7	4.8	17.5	27.6	13.5	20.4	3.6	6.3	12.3
LONDON	21.4	3.8	15.9	25.3	19.8	17.9	3.7	6.8	16.9
PORTSMOUTH	22.9	7.2	14.6	21.3	16.8	31.3	2.3	4.3	12.3
NORWICH	26.3	7.5	21.0	25.4	25.1	28.6	2.2	4.5	9.4
BRISTOL	22.0	3.6	15.1	24.3	22.7	16.4	4.3	6.5	14.9
WOLVERHAMPTON	25.9	6.3	17.6	26.5	17.9	24.3	3.1	4.0	12.7
BIRMINGHAM	23.0	5.5	16.6	20.1	16.6	23.9	5.0	8.9	12.0
LEICESTER	26.8	7.7	22.8	35.0	17.5	28.9	2.0	3.7	7.2
NOTTINGHAM	25.3	5.1	20.7	27.9	20.4	20.1	1.8	4.8	14.2
LIVERPOOL	27.1	5.7	22.2	31.7	20.2	21.0	5.0	6.7	12.3
MANCHESTER	26.6	5.7	19.1	26.6	15.4	20.1	3.3	7.5	14.0
SALFORD	25.8	5.2	17.3	26.3	15.2	20.0	3.3	6.0	7.6
OLDHAM	31.1	9.6	17.3	22.4	12.8	30.9	2.0	4.1	4.9
BRADFORD	26.3	5.1	19.7	30.0	13.5	19.3	2.5	8.5	6.7
LEEDS	27.9	6.2	21.2	21.3	16.2	22.4	2.6	4.1	6.4
SHEFFIELD	26.0	7.0	18.5	28.7	13.7	26.8	2.5	3.9	3.4
HULL	26.1	6.5	20.4	20.5	15.0	24.9	2.7	4.1	5.6
SUNDERLAND	26.5	5.2	17.7	20.6	17.1	19.7	3.9	4.6	7.7
NEWCASTLE-ON-TYNE	26.2	4.6	17.7	27.0	12.0	12.1	4.9	6.7	11.5

* Tables 14 and 15 are reprinted from "Annual Summary" for 1872.

TABLE 16.—Deaths from Violence in England and Wales “connected with Railways,” at several Groups of AGES, in the 10 Years 1863-72; and the ANNUAL DEATH-RATE per 100,000 Persons estimated to be living in the MIDDLE of that PERIOD.

GROUPS OF AGES IN YEARS.	ESTIMATED POPULATION in the Year 1867, taken as the Middle of the Period of the Years 1863-72.		DEATHS from VIOLENCE “connected with RAILWAYS,” in the 10 Years 1863-72.		ANNUAL RATE of MORTALITY per 100,000 Persons Living, from VIOLENCE “connected with RAILWAYS,” in the 10 Years 1863-72.	
	Males.	Females.	Males.	Females.	Males.	Females.
ALL AGES - -	10,557,066	11,120,459	8,316	663	7·9	·6
Under 5 - - -	1,465,041	1,459,879	111	52	·8	·4
5 - - - - -	1,278,784	1,380,548	246	87	1·9	·4
10 - - - - -	1,155,506	1,139,628	454	61	3·8	·5
15 - - - - -	1,063,189	2,074,023	1,069	78	10·1	·4
20 - - - - -	1,512,774	1,577,923	1,267	82	12·3	·5
25 - - - - -	1,302,007	1,236,139	1,262	77	11·8	·6
30 - - - - -	916,236	978,513	1,065	101	11·6	1·0
35 - - - - -	610,625	681,846	745	77	12·2	1·2
40 - - - - -	334,023	387,133	379	57	11·3	1·5
45 - - - - -	128,801	166,843	138	21	10·6	1·3
75 and upwards -						

TABLE 17.—Estimated Male Population of England and Wales in 1867, and MEAN of the NUMBERS of MINERS enumerated at the CENSUSES in 1861 and 1871.

GROUPS OF AGES IN YEARS.	TOTAL ESTIMATED MALE POPULATION in 1867, taken as the Middle of the Period of 10 Years 1863-72.	MEAN of the NUMBERS of MINERS enumerated at the Two CENSUSES in 1861 and 1871.		
		Total Miners.	Coal Miners.	All other Miners.
AGED 10 & upwards	7,813,241	340,194	236,825	83,369
10- - - - -	1,155,506	36,605	29,102	7,503
15- - - - -	1,063,189	112,237	85,397	26,839
20- - - - -	1,512,774	80,410	60,990	19,420
25- - - - -	1,202,007	63,961	40,072	13,909
30- - - - -	916,236	32,728	23,767	8,971
35- - - - -	610,625	16,577	11,927	4,650
40- - - - -	334,023	6,120	4,495	1,625
45- - - - -	128,801	1,446	1,085	361
75 and upwards -				

TABLE 18.—Deaths from Violence in Mines in England and Wales in the 10 Years 1863-72 at different Groups of AGES, and MEAN ANNUAL RATE of MORTALITY per 100,000 of the MALE POPULATION and of MINERS.

GROUPS OF AGES IN YEARS.	DEATHS from VIOLENCE in MINES, in the 10 Years 1863-72.			MEAN ANNUAL DEATH-RATE by VIOLENCE, in the 10 Years 1863-72.			
	In all Mines.	In Coal Mines.	In all other Mines.	In all Mines to 100,000 of the Male Population.	In all Mines to 100,000 of the Mining Population.	In Coal Mines to 100,000 Coal Miners Living.	In other than Coal Mines to 100,000 Miners other than Coal Miners.
AGED 10 & upwards	11,462	10,167	1,315	14·7	337·5	395·9	157·7
10- - - - -	1,559	1,451	108	13·5	425·9	498·6	143·9
15- - - - -	3,273	2,860	413	16·8	291·4	354·9	153·4
20- - - - -	2,590	2,299	291	17·1	323·1	375·3	155·0
25- - - - -	1,941	1,689	252	16·2	369·6	421·5	181·2
30- - - - -	1,263	1,135	128	14·0	362·0	476·9	167·2
35- - - - -	648	572	76	10·5	387·9	479·6	152·7
40- - - - -	169	152	17	5·1	376·1	358·2	104·6
45- - - - -	24	21	3	1·9	166·0	163·5	83·1
75 and upwards -							

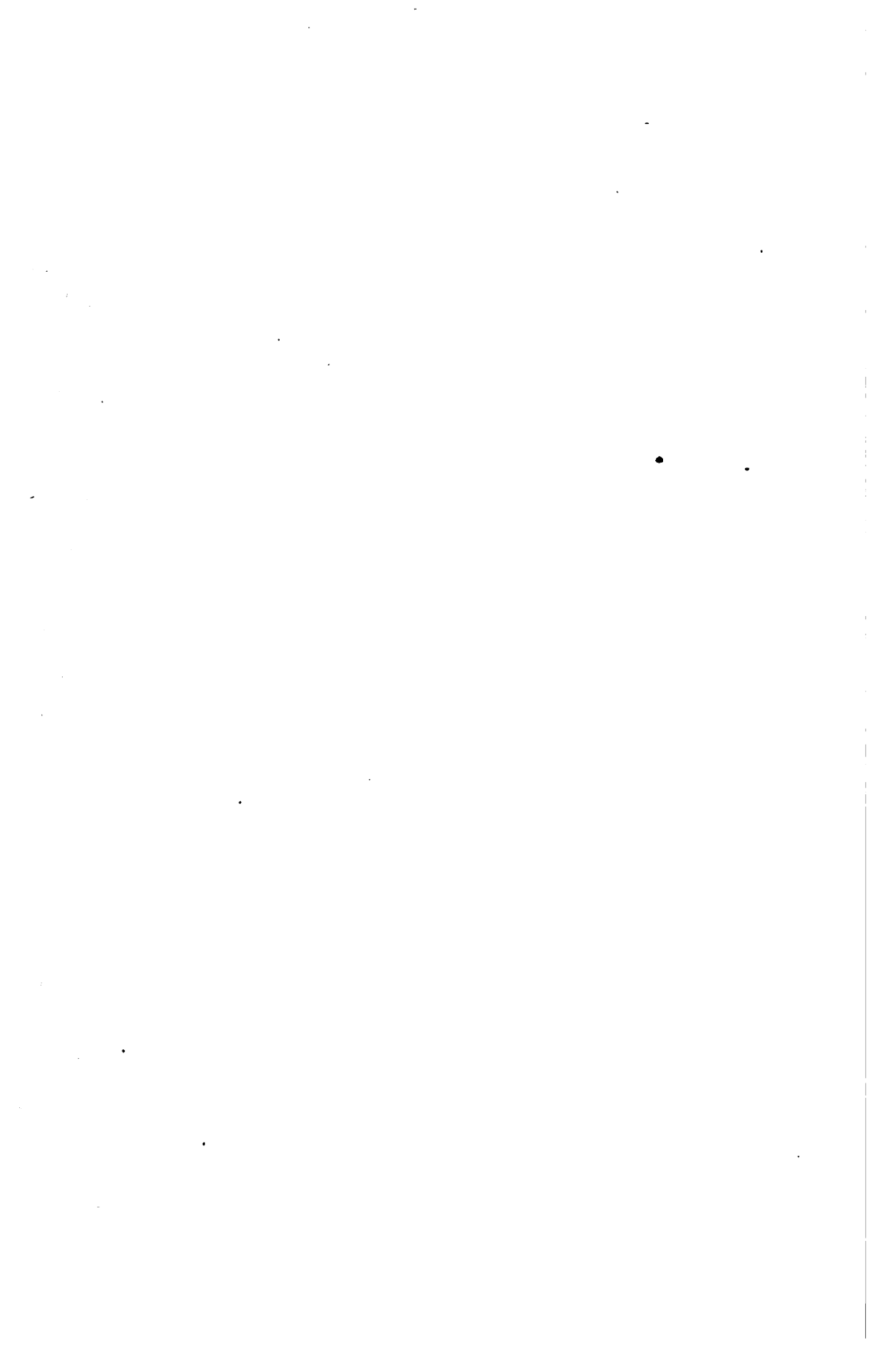

INDEX OF DISTRICTS.

[The following Index furnishes a reference to the *Number* of each REGISTRATION DISTRICT in the topographical arrangement adopted in the Tables of Abstracts contained in the Report. The alphabetical arrangement places compound names in the order in which they are pronounced: thus, East Ashford will be found under the letter E, and *not* under A.]

In consequence of numerous alterations (amalgamations of districts and formations of new districts) since the numerical arrangement, 1 to 623, was adopted, the districts have been re-numbered consecutively from 1 to 627.*

For names of Towns, such as Leamington, Torquay, &c., which are not found in this "Index of Districts," see the "Index of Sub-districts" (page 259) and "Index of certain Towns" (page 269).

A

Aberayron, 600.
 Abergavenny, 579.
 Aberystwith, 601.
 Abingdon, 114.
 Alcester, 398.
 Alderbury (Salisbury), 254.
 Alnwick, 560.
 Alresford, 104.
 Alston, 565.
 Alton, 105.
 Altrincham, 447.
 Alverstokey, 88.
 Amersham, 139.
 Amesbury, 253.
 Ampthill, 172.
 Andover, 109.
 Anglesey, 627.
 Ashborne, 440.
 Ashby-de-la-Zouch, 407.
 Ashton-under-Lyne, 468.
 Aston, 388.
 Atherstone (Shrewsbury) 351.
 Atherstone, 390.
 Auckland, 543.
 Axbridge, 315.
 Axminster, 269.
 Aylesbury, 142.
 Aylsham, 223.
 Aysgarth, 537.

B

Bakewell, 442.
 Bala, 620.
 Banbury, 154.
 Bangor, 625.
 Barnet, 127.
 Barnsley, 505.
 Barnstaple, 285.
 Barrow-upon-Soar, 409.
 Barton-upon-Irwell, 464.
 Basford, 431.
 Basingstoke, 107.
 Bath, 317.
 Battle, 68.
 Beaminster, 267.
 Bedale, 535.

Bedford, 170.
 Bedminster, 319.
 Bedwelty, 580.
 Belford, 561.
 Bellingham, 558.
 Belper, 439.
 Berkhamstead, 138.
 Berwick, 562.
 Bethnal Green, 15.
 Beverley, 518.
 Biocester, 150.
 Bidford, 287.
 Biggleswade, 171.
 Billericay, 190.
 Billesdon, 403.
 Bingham, 436.
 Birkenhead, 454.
 Birmingham, 387.
 Bishop Stortford, 130.
 Blaby, 404.
 Blackburn, 474.
 Blandford, 260.
 Blean, 57.
 Blofield, 228.
 Blything, 216.
 Bodmin, 294.
 Bolton, 462.
 Bootle, 573.
 Bosmere, 211.
 Boston, 418.
 Bourn, 415.
 Brackley, 155.
 Bradfield, 117.
 Bradford-on-Avon, 249.
 Bradford (Yorkshire), 496.
 Braintree, 199.
 Bramley, 499.
 Brampton, 567.
 Brecknock, 604.
 Brentford, 125.
 Bridge, 55.
 Bridgend, 586.
 Bridgnorth, 348.
 Bridgwater, 307.
 Bridlington, 524.
 Bridport, 268.
 Brighton, 76.
 Bristol, 320.
 Brixworth, 161.
 Bromley, 40.

Bromsgrove, 385.
 Bromyard, 341.
 Buckingham, 145.
 Builth, 603.
 Burnley, 472.
 Burton-upon-Trent, 368.
 Bury, 463.
 Bury St. Edmunds, 206.

C

Caistor, 425.
 Caine, 245.
 Camberwell, 25.
 Cambridge, 178.
 Camelford, 290.
 Canterbury, 56.
 Cardiff, 583.
 Cardigan, 597.
 Carlisle, 569.
 Carmarthen, 593.
 Carnarvon, 624.
 Castle Ward, 555.
 Catherington, 102.
 Caxton, 176.
 Chapel-en-le-Frith, 443.
 Chard, 309.
 Cheadle, 366.
 Chelmsford, 191.
 Chelsea, 2.
 Cheltenham, 335.
 Chepstow, 577.
 Chertsey, 30.
 Chester, 452.
 Chesterfield, 441.
 Chester-le-Street, 549.
 Chesterton, 177.
 Chichester, 83.
 Chippenham, 244.
 Chipping Norton, 153.
 Chipping Sodbury, 322.
 Chorley, 475.
 Chorlton, 465.
 Christchurch, 92.
 Church Stretton, 346.
 Cirencester, 331.
 Clebury Mortimer, 347.
 Clifton, 321.
 Clitheroe, 473.

* Thus, the number of Marriages in the Aberayron District may at once be ascertained by referring to the "Abstract of Marriages," District number 900 (see page 24); and the numbers of Births and Deaths, of Deaths at different Ages, &c. will be found by referring to the same district number in the respective Tables.

Clun, 345.
 Clutton, 316.
 Cockermonth, 571.
 Colchester, 195.
 Congleton, 450.
 Conway, 626.
 Cookham, 120.
 Corwen, 619.
 Cosford, 204.
 Coventry, 398.
 Cranbrook, 51.
 Crediton, 282.
 Crickhowell, 605.
 Cricklade, 242.
 Croydon, 37.
 Cuckfield, 74.

D

Darlington, 540.
 Dartford, 41.
 Daventry, 160.
 Depwade, 230.
 Derby, 438.
 Devizes, 247.
 Dewsbury, 501.
 Docking, 235.
 Dolgelly, 621.
 Doncaster, 510.
 Dorchester, 265.
 Dorking, 34.
 Dover, 63.
 Downham, 238.
 Driffield, 523.
 Droitwich, 384.
 Droxford, 101.
 Dudley, 375.
 Dulverton, 304.
 Dunmow, 200.
 Durham, 546.
 Dursley, 324.

E

Easington, 547.
 Easingwold, 527.
 East Ashford, 54.
 Eastbourne, 69.
 East Grinstead, 73.
 Easthampstead, 121.
 East Preston (Worthing), 81.
 East Retford, 428.
 Eastry, 62.
 East Stonehouse, 278.
 East Ward, 574.
 Ecclesall Bierlow, 507.
 Edmonton, 128.
 Elham, 64.
 Eilemere, 354.
 Ely, 181.
 Epping, 186.
 Epsom, 29.
 Erpingham, 222.
 Eton, 140.
 Evesham, 382.
 Exeter, 272.

F

Falmouth, 298.
 Fareham, 89.
 Faringdon, 113.
 Farnham, 32.
 Faversham, 58.
 Festiniog, 622.
 Flegg, 220.
 Foleshill, 392.
 Forden (Montgomery), 612.
 Fordingbridge, 94.
 Forehoe, 226.
 Freebridge Lynn, 236.
 Frome, 312.
 Fylde, 477.

G

Gainsborough, 427.
 Garstang, 478.
 Gateshead, 552.
 Glanford Brigg, 426.
 Glendale, 563.
 Gloucester, 327.
 Godstone, 36.
 Goole, 512.
 Gower, 589.
 Grantham, 420.
 Gravesend, 42.
 Great Ouseburn, 487.
 Greenwich, 26.
 Guildford, 31.
 Guiltcross, 231.
 Guisbrough, 532.

H

Hackney, 9.
 Hailsham, 70.
 Halifax, 495.
 Halstead, 198.
 Haltwhistle, 557.
 Hambledon, 33.
 Hampstead, 6.
 Hardingstone, 158.
 Hartismere, 209.
 Hartlepool, 542.
 Hartley Wintney, 106.
 Haslingden, 471.
 Hastings, 67.
 Hatfield, 134.
 Havant, 86.
 Haverfordwest, 596.
 Hay, 606.
 Hayfield, 444.
 Headington, 148.
 Helmsley, 529.
 Helston, 299.
 Hemel Hempstead, 137.
 Hemsworth, 504.
 Hendon, 126.
 Henley, 146.
 Henstead, 227.
 Hereford, 339.
 Hertford, 133.

Hexham, 556.
 Highworth, 241.
 Hinckley, 405.
 Hitchin, 132.
 Holbeach, 417.
 Holbeck, 498.
 Holborn, 12.
 Hollingbourn, 50.
 Holworthy, 288.
 Holywell, 614.
 Honiton, 270.
 Hoo, 44.
 Horncastle, 422.
 Horsham, 78.
 Houghton-le-Spring, 548.
 Howden, 517.
 Hoxne, 210.
 Huddersfield, 494.
 Hull, 520.
 Hungerford, 112.
 Hunslet, 497.
 Huntingdon, 167.

I

Ipswich, 213.
 Isle of Wight, 90.
 Islington, 8.

K

Keighley, 491.
 Kendal, 576.
 Kensington, 1.
 Kettering, 163.
 Keynsham, 318.
 Kidderminster, 377.
 Kingsbridge, 275.
 Kingsclere, 110.
 Kings Lynn, 237.
 Kings Norton, 386.
 Kingston, 38.
 Kington, 343.
 Knaresborough, 488.
 Knighton, 608.

L

Lambeth, 23.
 Lampeter, 599.
 Lancaster, 479.
 Langport, 308.
 Launceston, 291.
 Ledbury, 337.
 Leeds, 500.
 Leek, 365.
 Leicester, 410.
 Leigh, 461.
 Leighton Buzzard, 174.
 Leominster, 342.
 Lewes, 75.
 Lewisham, 27.
 Lexden, 196.
 Leyburn, 536.

Lichfield, 370.
 Lincoln, 421.
 Linton, 179.
 Liskeard, 293.
 Liverpool, 455.
 Llandilofawr, 592.
 Llandoverly, 591.
 Llanelly, 590.
 Llanfyllin, 618.
 Llanrwst, 618.
 Loddon, 229.
 London City, 13.
 Longtown, 568.
 Loughborough, 408.
 Louth, 424.
 Ludlow, 344.
 Lunesdale, 480.
 Luton, 175.
 Lutterworth, 401.
 Lymington, 91.

M

Macclesfield, 446.
 Machynlleth, 610.
 Madeley, 350.
 Maidstone, 49.
 Maldon, 193.
 Malling, 46.
 Malmesbury, 243.
 Malton, 526.
 Manchester, 467.
 Mansfield, 430.
 Market Bosworth, 406.
 Market Drayton, 357.
 Market Harborough, 402.
 Marlborough, 246.
 Martley, 379.
 Marylebone, 5.
 Medway, 45.
 Melkham, 248.
 Melton Mowbray, 411.
 Mere, 257.
 Meriden, 389.
 Merthyr Tydfil, 585.
 Midhurst, 84.
 Mildenhall, 207.
 Mile End Old Town, 19.
 Milton, 59.
 Mitford, 233.
 Monmouth, 578.
 Morpeth, 559.
 Mutford, 218.

N

Nantwich, 451.
 Narberth, 594.
 Neath, 587.
 Newark, 435.
 Newbury, 111.
 Newcastle-in-Emlyn, 598.
 Newcastle-under-Lyme, 362.
 Newcastle-upon-Tyne, 553.
 Newent, 326.
 New Forest, 95.
 Newmarket, 180.

Newport (Monmouth), 582.
 Newport (Salop), 359.
 Newport Pagnell, 144.
 Newton Abbot, 273.
 Newtown, 611.
 Northallerton, 534.
 Northampton, 159.
 North Aylesford, 43.
 Northleach, 332.
 Northwich, 449.
 North Witchford, 182.
 Norwich, 225.
 Nottingham, 433.
 Nuneaton, 391.

O

Oakham, 412.
 Okehampton, 281.
 Oldham, 469.
 Ongar, 187.
 Ormakirk, 458.
 Orsett, 189.
 Oswestry, 353.
 Oundle, 165.
 Oxford, 149.

P

Pancras, 7.
 Pateley Bridge, 485.
 Patrington, 521.
 Pembroke, 595.
 Penkridge, 371.
 Penrith, 566.
 Penzance, 301.
 Pershore, 383.
 Peterborough, 166.
 Petersfield, 108.
 Petworth, 79.
 Pewsey, 252.
 Pickering, 530.
 Plomesgate, 215.
 Plymouth, 277.
 Plympton St. Mary, 276.
 Pocklington, 516.
 Pontefract, 508.
 Pontypool, 581.
 Pontypridd, 584.
 Poole, 262.
 Poplar, 20.
 Portsea Island, 87.
 Potterspurty, 157.
 Prescott, 457.
 Presteigne, 607.
 Preston, 476.
 Pwllheli, 623.

R

Radford, 432.
 Reading, 118.
 Redruth, 300.

Reeth, 538.
 Reigate, 35.
 Rhayader, 609.
 Richmond (Surrey), 39.
 Richmond (Yorkshire), 539.
 Ringwood, 98.
 Ripon, 486.
 Risbridge, 202.
 Rochdale, 470.
 Rochford, 192.
 Romford, 188.
 Romney Marsh, 65.
 Romsey, 98.
 Ross, 338.
 Rothbury, 564.
 Rotherham, 509.
 Royston, 131.
 Rugby, 394.
 Runcorn, 448.
 Ruthin, 616.
 Rye, 66.

S

Saddleworth, 493.
 Saffron Walden, 201.
 St. Albans, 135.
 St. Asaph, 617.
 St. Austell, 296.
 St. Columb, 295.
 St. Faiths, 224.
 St. George Hanover Sq., 3.
 St. George in-the-East, 17.
 St. Germans, 292.
 St. Giles, 10.
 St. Ives, 168.
 St. Neots, 169.
 St. Olave Southwark, 22.
 St. Saviour Southwark, 21.
 St. Thomas, 271.
 Salford, 466.
 Samford, 212.
 Scarborough, 525.
 Scilly Islands, 302.
 Sculcoates, 519.
 Sedburgh, 482.
 Selby, 513.
 Settle, 483.
 Sevenoaks, 47.
 Shaftesbury, 258.
 Shardlow, 437.
 Sheffield, 508.
 Sheppey, 60.
 Shepton Mallet, 313.
 Sherborne, 266.
 Shiffnal, 349.
 Shipston-on-Stour, 399.
 Shoreditch, 14.
 Skipton, 484.
 Skirlaugh, 522.
 Sleaford, 419.
 Smallburgh, 221.
 Solihull, 395.
 Southam, 400.
 Southampton, 96.
 South Molton, 284.

South Shields, 551.
 South Stoneham, 97.
 Southwell, 434.
 Spalding, 416.
 Spilsby, 423.
 Stafford, 360.
 Staines, 123.
 Stamford, 414.
 Stepney, 18.
 Steyning, 77.
 Stockbridge, 99.
 Stockport, 445.
 Stockton, 541.
 Stoke Damerel, 279.
 Stokesley, 533.
 Stoke-upon-Trent, 364.
 Stone, 361.
 Stourbridge, 376.
 Stow, 208.
 Stow-on-the-Wold, 333.
 Strand, 11.
 Stratford-on-Avon, 397.
 Stratton, 289.
 Stroud, 329.
 Sturminster, 259.
 Sudbury, 203.
 Sunderland, 550.
 Swaffham, 239.
 Swansea, 588.

T

Tadcaster, 514.
 Tamworth, 369.
 Taunton, 306.
 Tavistock, 280.
 Teesdale, 544.
 Tenbury, 378.
 Tendring, 194.
 Tenterden, 52.
 Tetbury, 330.
 Tewkesbury, 336.
 Thakeham, 80.
 Thame, 147.
 Thanet, 61.
 Thetford, 240.
 Thingoe, 205.
 Thirsk, 528.
 Thornbury, 323.
 Thorne, 511.

Thrapston, 164.
 Ticehurst, 71.
 Tisbury, 256.
 Tiverton, 283.
 Todmorden, 492.
 Torrington, 286.
 Totnes, 274.
 Towcester, 156.
 Tregaron, 602.
 Truro, 297.
 Tunbridge, 48.
 Tynemouth, 554.

U

Uckfield, 72.
 Ulverston, 431.
 Uppingham, 413.
 Upton-on-Severn, 381.
 Uttoxeter, 367.
 Uxbridge, 124.

W

Wakefield, 502.
 Wallingford, 116.
 Walsall, 373.
 Walsingham, 234.
 Wandsworth, 24.
 Wangford, 217.
 Wantage, 115.
 Ware, 129.
 Wareham, 263.
 Warminster, 251.
 Warrington, 460.
 Warwick, 396.
 Watford, 136.
 Wayland, 232.
 Weardale, 545.
 Wellingborough, 162.
 Wellington (Salop), 358.
 Wellington (Somerset), 305.
 Wells, 314.
 Wem, 355.
 Weobly, 340.
 West Ashford, 53.
 Westbourne, 85.
 West Bromwich, 374.

Westbury, 250.
 Westbury-on-Severn, 325.
 West Derby, 456.
 West Ham, 185.
 Westhampnett, 82.
 Westminster, 4.
 West Ward, 575.
 Wetherby, 499.
 Weymouth, 264.
 Wharfedale, 490.
 Wheatenurst, 328.
 Whitby, 531.
 Whitechurch (Hants), 108.
 Whitechurch (Salop), 356.
 Whitechapel, 16.
 Whitehaven, 572.
 Whittlesey, 183.
 Wigan, 459.
 Wigton, 570.
 Williton, 303.
 Wilton, 255.
 Wimborne, 261.
 Wincanton, 311.
 Winchcomb, 334.
 Winchester, 100.
 Windsor, 122.
 Winslow, 143.
 Wirral, 453.
 Wisbech, 184.
 Witham, 197.
 Witney, 152.
 Woburn, 178.
 Wokingham, 119.
 Wolstanton, 363.
 Wolverhampton, 372.
 Woodbridge, 214.
 Woodstock, 151.
 Woolwich, 28.
 Worcester, 380.
 Worksop, 429.
 Wortley, 506.
 Wrexham, 615.
 Wycombe, 141.

Y

Yarmouth, 219.
 Yeovil, 310.
 York, 515.

INDEX OF SUB-DISTRICTS.

[This alphabetical arrangement places the Registration Sub-Districts (or Registrars' Districts) having compound names in the order indicated by the usual pronunciation of those names; thus, East Grinstead will be found under the letter E, and not under G; St. James under the letter S, and not as "James, St." The number against each Sub-District, in the third column, refers to its numerical place in the Tables of Abstracts; thus, Abbey Holme (570; 2) is the 2d Sub-District of the Wigton District, No. 570.]

SUB-DISTRICT.	DISTRICT.	No.	SUB-DISTRICT.	DISTRICT.	No.	SUB-DISTRICT.	DISTRICT.	No.
A								
Abbey	Bath . . .	317; 3	Ardleigh	Tendring . . .	194; 5	Baschurch	Ellesmere . . .	354; 4
Abbey Holme	Wigton . . .	570; 2	Ardsey	Wakefield . . .	502; 7	Basford	Basford . . .	431; 3
Abbots Bromley	Uttoxeter . . .	367; 2	Arkwick	Chorlton . . .	465; 2	Basingstoke	Basingstoke . . .	107; 1
Abbotsbury	Weymouth . . .	234; 4	Arkholme	Lunesdale . . .	480; 4	Basingstoke	Newark . . .	435; 2
Abbots Langley	Watford . . .	136; 4	Arncliffe	Settle . . .	483; 5	Bath	Bath . . .	317; 2
Aberdeen	Merthyr Tydfil	585; 4	Arnold	Basford . . .	431; 5	Bathwick	Bath . . .	317; 2
Aberdaron	Pwllheli . . .	623; 3	Artillery	Whitechapel . . .	16; 1	Batley	Dewsbury . . .	501; 2
Aberfrd	Tadcaster . . .	514; 1	Arundel	East Preston . . .	81; 3	Battersea	Wandsworth . . .	24; 2
Abergavenny	Abergavenny . . .	579; 3		(Worthing).		Battle	Battle . . .	68; 3
Aberkele	St. Asaph . . .	617; 2	Ashborne	Ashborne . . .	440; 3	Battlefield	Atcham . . .	351; 6
Aberkessin	Builth . . .	603; 1	Ashburton	Newton Abbot . . .	273; 4	Bawdeswell	Mitford . . .	253; 3
Aberystwith	Bedwely . . .	580; 1	Ashby-de-la-Zouch	Ashby-de-la-Zouch . . .	407; 3	Bawtry	Doncaster . . .	510; 3
Aberystwith	Aberystwith . . .	601; 2	Ashford	West Ashford . . .	53; 2	Beaconsfield	Amersham . . .	139; 3
Abingdon	Abingdon . . .	114; 2	Ashley	Clifton . . .	321; 2	Beaminster	Beaminster . . .	207; 4
Abthorpe	Towcester . . .	156; 1	Ashover	Chesterfield . . .	441; 1	Beaumaris	Bangor . . .	625; 1
Accrington	Haslingden . . .	471; 5	Ashton-in-Makerfield	Wigan . . .	459; 7	Beccles	Wangford . . .	217; 2
Acton	Brentford . . .	125; 5	Ashton Town	Ashton-under-Lyne . . .	468; 2	Beechley	Rye . . .	66; 2
Addingham	Skipton . . .	484; 6	Askridge	Aysgarth . . .	537; 1	Bedale	Bedale . . .	535; 1
Aldbrough	Atcham . . .	351; 4	Aslackby	Bourn . . .	415; 2	Bedford and Cardington	Bedford . . .	170; 3
Aldbrighton	Shiffnal . . .	549; 1	Aspull	Wigan . . .	439; 2	Bedford and Cardington	Bedford . . .	170; 3
Albury	Guildford . . .	31; 3	Ashton Clinton	Aylesbury . . .	142; 3	Bedlington	Morpeth . . .	559; 2
Alcester	Alcester . . .	398; 2	Aswarby	Sleaford . . .	419; 5	Bedminster	Bedminster . . .	319; 1
Aldbrough	Richmond (Yorks.)	539; 4	Atcham	Atcham . . .	359; 7	Begelly	Narberth . . .	594; 6
Aldbrough	Skirraugh . . .	523; 3	Atherstone	Atherstone . . .	390; 1	Beighton	Rotherham . . .	509; 1
Aldbrough	Plomessgate . . .	215; 5	Atherton	Leigh . . .	461; 4	Belbroughton	Bromsgrove . . .	385; 2
Aldeby	Loddon . . .	229; 1	Attercliffe	Sheffield . . .	508; 6	Belford	Belford . . .	561; 1
Alderbury	Alderbury . . .	254; 1	Attleborough	Weyland . . .	232; 1	Belgrave	St. George Hanover-sq. . .	3; 3
Alderley	Macclesfield . . .	446; 8	Audenshaw	Ashton-under-Lyne . . .	468; 3	Bellingham	Bellingham . . .	558; 1
Aldgate	Whitechapel . . .	16; 7	Audley	Newcastle-under-Lyme . . .	362; 3	Belper	Belper . . .	459; 3
Aldington	East Ashford . . .	54; 1	Aughton	Ormskirk . . .	458; 2	Bennington	Boston . . .	418; 2
Aldridge	Walsall . . .	373; 4	Axbridge	Axbridge . . .	315; 4	Bennington	Newark . . .	435; 4
Alford	Spilsby . . .	423; 5	Axminster	Axminster . . .	269; 2	Bentham	Settle . . .	483; 1
Alfreton	Belper . . .	439; 5	Aycliffe	Darlington . . .	540; 2	Bere Regis	Wareham . . .	265; 4
Allendale	Hexham . . .	556; 3	Aylesbury	Aylesbury . . .	142; 2	Berkeley	Thorbury . . .	323; 3
Allhallows	Pickering . . .	539; 4	Aylesford	Malling . . .	46; 1	Berkhamstead	Berkhamstead . . .	138; 1
Allhallows	London City . . .	13; 8				Berwick Street	Westminster . . .	4; 3
Barking.						Berwick-upon-Tweed.	Berwick . . .	562; 2
All Saints	Birmingham . . .	387; 9	B					
All Saints	Hastings . . .	67; 2	Bacton	Smallburgh . . .	221; 4	Beverley	Llanrwst . . .	618; 2
All Saints	Maldon . . .	193; 3	Bainton	Driffeld . . .	523; 3	Beverly	Beverly . . .	518; 2
All Saints	Newcastle-on-Tyne . . .	558; 4	Bakewell	Bakewell . . .	442; 1	Bewdley	Kidderminster . . .	377; 5
All Saints	Northampton . . .	159; 2	Bala	Bala . . .	620; 1	Bexhill	Battle . . .	68; 1
All Souls	Marylebone . . .	5; 1	Baldock	Hitchin . . .	132; 1	Bexley	Dartford . . .	41; 1
Almondsbury	Huddersfield . . .	494; 7	Balsham	Linton . . .	179; 3	Bibury	Northleach . . .	532; 1
Almondsbury	Thornbury . . .	325; 1	Bampton	Tiverton . . .	283; 6	Bicester	Bicester . . .	150; 3
Alnwick	Alnwick . . .	569; 2	Bampton	Witney . . .	152; 2	Bickerstaffe	Ormskirk . . .	468; 1
Alphington	St. Thomas . . .	271; 8	Banbury	Banbury . . .	154; 4	Bideford	Bideford . . .	297; 1
Alresford	Alresford . . .	194; 2	Bangor	Bangor . . .	625; 2	Bidford	Alcester . . .	398; 4
Alston	Alston . . .	565; 1	Banham	Gulfcross . . .	231; 1	Biggleswade	Biggleswade . . .	171; 2
Alton	Preston . . .	476; 4	Banwell	Axbridge . . .	315; 3	Billesdon	Billesdon . . .	493; 1
Altarnon	Launceston . . .	291; 1	Barford	Bedford . . .	170; 7	Billinghay	Sleaford . . .	419; 1
Alton	Alton . . .	105; 1	Barham	Bridge . . .	55; 2	Billington	Blackburn . . .	474; 1
Alton	Cheadle . . .	366; 1	Barking Town	Romford . . .	188; 3	Bilston	Wolverhampton . . .	372; 7
Altrincham	Altrincham . . .	447; 2	Barnbrough	Doncaster . . .	510; 2	Binbrook	Louth . . .	424; 3
Alverstone	Alverstone . . .	88; 1	Barnmouth	Doigelly . . .	621; 2	Bingham	Bingham . . .	406; 1
Alverthorpe	Wakefield . . .	502; 6	Barnack	Stamford . . .	414; 2	Bingley	Keighley . . .	401; 1
Ambleside	Kendal . . .	576; 1	Barnard Castle	Teesdale . . .	544; 2	Binstead	Alton . . .	105; 3
Amersham	Amersham . . .	139; 3	Barnet	Barnet . . .	127; 2	Birkenhead	Birkenhead . . .	454; 1
Amesbury	Amesbury . . .	253; 2	Barnoldswick	Skipton . . .	484; 3	Birtle	Bury . . .	463; 4
Amulwich	Anglesey . . .	627; 4	Barnsley	Barnsley . . .	505; 2	Bishop Auckland	Auckland . . .	543; 1
Amptill	Amptill . . .	172; 2	Barnstaple	Barnstaple . . .	285; 1	Bishops Canning	Devises . . .	247; 1
Amthorpe	Narberth . . .	594; 3	Barrow-upon-Soar	Barrow-upon-Soar . . .	409; 1	Bishops Castle	Clun . . .	345; 2
Anwell	Holborn . . .	12; 5	Barrowden	Uppingham . . .	413; 3	Bishops Frome	Bromyard . . .	341; 2
Ancoats	Manchester . . .	467; 1	Barton	Barton-upon-Irwell . . .	464; 2	Bishops Lydeard	Taunton . . .	806; 6
Andover	Andover . . .	109; 3	Barton	Glanford Brigg . . .	426; 3	Bishops Tawton	Barnstaple . . .	285; 6
Anston	Worksop . . .	429; 3				Bishopstone	Wilton . . .	255; 2
Antony	St. Germans . . .	292; 1				Bishopstord	Bishop Stortford . . .	130; 3
Appleby	East Ward . . .	574; 1				Bishopthorpe	Droxford . . .	101; 1
Appleton Roebuck	Tadcaster . . .	514; 3				Bitton	Stroud . . .	329; 3
Appleton-upon-Wisk.	Northallerton . . .	534; 1				Blackawton	Kingsham . . .	318; 1
						Blackburn	Keystonebridge . . .	275; 1
						Blackburn	Blackburn . . .	474; 4

SUB-DISTRICT.	DISTRICT.	No.	SUB-DISTRICT.	DISTRICT.	No.	SUB-DISTRICT.	DISTRICT.	No.
F								
allswoth	Manchester	467; 8	Goole	Goole	512; 2	Hartington	Aashorne	446; 5
airford	Cirencester	351; 3	Gorleston	Mutford	218; 3	Hartland	Bideford	297; 4
akenham	Walsingham	234; 1	Gosberton	Spalding	416; 3	Hartlepool	Hartlepool	582; 1
almouth	Falmouth	298; 2	Goswell Street	Holborn	12; 7	Hartley Wintsey	Hartley Wintsey	196; 3
areham	Fareham	89; 1	Gower Eastern	Gower	589; 1	Hartahead	Ashton-under-Lyne	468; 7
arlington	Faringdon	113; 2	Gower Western	Gower	589; 2	Hartshorn	Ashby-de-la-Zouch	407; 2
arborough	Harley Wintsey	106; 2	Grampound	St. Austell	296; 4	Harwich	Tendring	194; 3
arnham	Farnham	38; 2	Grantham	Grantham	420; 3	Harwood	Blackburn	474; 2
artingham	Dartford	41; 3	Grassington	Skipton	484; 7	Hastings	Haalingden	471; 4
arnworth	Bolton	462; 1	Gravesend	Gravesend	42; 1	Hatfield	Dunmow	210; 3
arnworth	Prescot	467; 4	Grayrigg	Kendal	576; 2	Hatfield	Hatfield	134; 1
avershaw	Faversham	58; 2	Grays	Orsett	189; 1	Hatherleigh	Okehampton	231; 2
awley	New Forest	95; 2	Grays Inn-lane	Pancreas	7; 3	Havant	Havant	56; 1
azely	Tamworth	369; 2	Great Baddow	Basford	431; 1	Haverfordwest	Haverfordwest	536; 2
azekham	Alcester	398; 3	Great Burstend	Chelmsford	191; 5	Haverhill	Risbridge	272; 1
enny Stratford	Newport Pagnell	144; 1	Great Easton	Billericay	190; 2	Hawarden	Chester	412; 4
enton	Stoke-upon-Trent	364; 4	Great Grimby	Uppingham	413; 2	Hawes	Chipping Sodbury	517; 2
ernhurst	Midhurst	84; 2	Great Marlow	Caistor	485; 1	Hawkesbury	Cranbrook	51; 2
erribly	Southcoates	519; 3	Great Torrington	Wycombe	141; 2	Hawkehead	Ulverston	471; 6
estinlog	Festiniog	622; 2	Great Wakering	Torrington	256; 5	Hawthhead	Keighley	491; 3
ewston	Wharfedale	490; 2	Great Waltham	Roehford	192; 4	Hay	Hay	691; 3
fley	Scarborough	525; 1	Green	Chelmsford	191; 4	Haves	Uxbridge	124; 3
incham	Downham	858; 3	Greenwich East	Bethnal Green	15; 2	Hayfield	Hayfield	444; 2
inchingfield	Braintree	199; 1	Greenwich West	Salford	466; 3	Hayton	Brampton	56; 1
inckley	Barnet	127; 3	Gresley	Greenwich	26; 3	Hayton	Stockport	445; 7
insbury	Holborn	12; 11	Groystoke	Burton-upon-Trent	368; 3	Hazelgrove	Hollingbourn	50; 3
ishguard	Haverfordwest	596; 4	Gringely	Penrith	566; 2	Hendon	Lancaster	47; 2
lamstead	Hemel Hempstead	137; 3	Guildford	East Betford	428; 1	Hendon	Stockport	44; 3
laxton	York	515; 7	Guisborough	Guildford	31; 4	Heslerton	St. Thomas	27; 6
lint	Holywell	614; 3	Guiting	Guisbrough	532; 4	Hebden Bridge	Todmorden	49; 1
loeshill	Foleshill	392; 1	Gwynn	Wincomb	334; 1	Heddon	Sleaford	419; 4
olkestone	Elham	64; 1	Gwynn	Bedruth	300; 1	Hedon	Halstead	193; 2
ontmell	Shaftesbury	253; 2	Gwyddelwern	Trogaron	602; 1	Hedon	Southcoates	519; 5
ord	Glendale	563; 1	Gyffyllog	Corwen	619; 1	Hellingley	Hallaam	79; 2
ordham	Lexden	196; 4		Ruthin	616; 4	Helmley	Helmley	52; 1
ordingbridge	Kordingbridge	94; 1				Helston	Helston	282; 2
ormby	Ormskirk	453; 4				Hemel Hempstead	Hemel Hempstead	137; 2
ormcett	Depwade	236; 4				Hemsworth	Hemsworth	504; 1
ornham	Thilgoe	205; 2				Hendon	Hendon	125; 4
oston	Driffield	523; 1				Hendred	Wantage	115; 3
otheringhay	Oundle	163; 3				Henley	Henley	146; 1
owery	St. Austell	296; 1				Henstead	Henstead	227; 2
ownhope	Hereford	339; 2				Hertford City	Hereford	339; 4
ramfield	Uckfield	72; 2				Herne	Blean	57; 2
ramlingham	Plomesgate	215; 2				Hertford	Hertford	133; 2
rampton	Wheatenhurst	329; 2				Hessle	Southcoates	519; 4
rant	Tioehurst	71; 5				Hetton-le-Hole	Houghton-le-Spring	548; 2
ringley	Farnham	32; 1				Heworth	Gateshead	552; 1
rodsham	Barncorn	448; 4				Hexham	Hexham	556; 2
rome	Frome	512; 2				Heytesbury	Warminster	251; 3
urburn	Chesterton	177; 3				Heywood	Bury	463; 5
ulham	Kensington	1; 7				Higham Ferrers	Wellington	162; 2
untington	Westbourne	85; 1				High Bickington	Torrington	236; 1
yfield	Abingdon	114; 1				Highclere	Kingsclere	110; 1
						High Hoyland	Wortley	503; 2
						High Longtown	Longtown	563; 1
						Highworth	Highworth	241; 1
						High Wycombe	Wycombe	141; 1
						Hillingdon	Uxbridge	126; 1
						Hillington	Frederick Lynn	236; 1
						Hinckley	Hinckley	495; 2
						Hindley	Wigan	455; 4
						Hindon	Tisbury	266; 2
						Hitchin	Hitchin	122; 2
						Hoddesdon	Ware	129; 1
						Hodnet	Market Drayton	267; 3
						Holbeach	Holbeach	417; 3
						Holbeck	Holbeck	496; 1
						Holbrook	Samford	212; 2
						Holcombe	Bury	493; 1
						Hollingbourn	Hollingbourn	50; 1
						Holme	Howden	517; 1
						Holmfrith	Huddersfield	494; 4
						Holsworthy	Holsworthy	263; 2
						Holt	Erpingham	282; 2
						Holt	Marley	379; 3
						Holt	Wrexham	623; 1
						Holyhead	Anglesey	617; 6
						Holy Trinity	Coventry	214; 2
						Holywell	Holywell	398; 2
						Holywell	Shoreditch	14; 1
						Honiton	Honiton	279; 1
						Honley	Huddersfield	698; 3
						Hoo	Hoo	44; 1

SUB-DISTRICT.	DISTRICT.	No.	SUB-DISTRICT.	DISTRICT.	No.	SUB-DISTRICT.	DISTRICT.	No.
St. Cuthbert	Carlisle	569; 2	St. Olave	St. Olave South-wark	22; 1	Smallburgh	Smallburgh	221; 3
St. David	Exeter	273; 2	St. Oswald	Durham	546; 3	Smalith	Goole	512; 3
St. Davids	Haverfordwest	596; 3	St. Owyth	Tending	194; 1	Snettisham	Radford	463; 4
St. Faiths	St. Faiths	224; 1	St. Paul	Birmingham	387; 6	Soham	Docking	225; 2
St. George	Bedminster	319; 4	St. Paul	Bristol	320; 3	Solithull	Newmarket	169; 5
St. George	Birmingham	387; 8	St. Paul	St. George-in-the-East	17; 2	Sollershope	Solithull	306; 1
St. George	Camberwell	25; 4	St. Paul Dept-ford	Greenwich	26; 1	Somersby	Ross	336; 1
St. George	Olifton	321; 3	St. Paul Ham-mersmith	Kensington	1; 6	Somersham	Melton Mowbray	411; 1
St. George	Liverpool	455; 4	St. Peter	Birmingham	387; 4	Somers Town	St. Ives	166; 2
St. George	Manchester	467; 5	St. Peter	Brighton	76; 2	Somerton	Pancreas	7; 4
St. George	St. Giles	10; 1	St. Peter	Derby	438; 2	Soothill	Langport	396; 1
Bloomsbury	Holborn	12; 1	St. Peter	Maldon	193; 4	Southern	Dewsbury	561; 7
St. George the Martyr	St. Giles	292; 2	St. Peter Ham-mersmith	Kensington	1; 5	Southampton	Southampton	466; 1
St. Germans	Cambridge	178; 4	St. Peter Wal-worth	St. Saviour Southwark	21; 7	South Bersted	Westhamptnett	96; 1
St. Giles	Northampton	159; 1	St. Philip	Birmingham	387; 5	South Bishop	Sunderland	82; 3
St. Giles	Reading	118; 3	St. Philip and Jacob	St. Saviour Southwark	21; 2	Wearmouth	Bury	463; 6
St. Giles North	St. Giles	10; 3	St. Sepulchre	London City	13; 3	South-East Leeds	Leeds	500; 1
St. Giles South	St. Giles	10; 2	St. Sidwell	Exeter	273; 1	South Hackney	Hackney	9; 5
St. Helens	Prescot	457; 6	St. Stephen	Launceston	291; 3	South Hamlet	Gloucester	327; 4
St. Ives	Penzance	301; 2	St. Thomas	Birmingham	387; 2	South Horsham	Horsham	78; 1
St. Ives	St. Ives	168; 4	St. Thomas	Liverpool	455; 5	South Mimms	Barnet	137; 1
St. James	Bristol	320; 4	St. Thomas	St. Thomas	217; 7	Southminster	Maldon	193; 1
St. James	Dover	63; 1	St. Weonards	Ross	338; 3	South Molton	South Molton	264; 3
St. James Bermondsey	St. Olave South-wark	22; 5	St. Woollos	Newport (Monm.)	592; 3	Southwold	Southwold	466; 3
St. James Clerk-ewell	Holborn	12; 4	Salehurst	Ticehurst	71; 2	South Walsham	Blonfield	223; 2
St. James's-square	Westminster	4; 1	Salisbury	Alderbury	254; 4	Southwell	Southwell	434; 1
St. John	Coventry	393; 1	Saltash	St. Germans	292; 3	South Worcester	Worcester	396; 3
St. John	Marylebone	5; 6	Salfeet	Louth	424; 4	Sowe	Foleshill	392; 2
St. John	St. George-in-the-East	17; 3	Sandal	Wakefield	502; 2	Sowerby	Halifax	465; 7
St. John	Weardale	545; 1	Sandbach	Congleton	450; 3	Spalding	Spalding	416; 4
St. John Horsleydown	St. Olave South-wark	22; 2	Sandhurst	Eastthamstead	121; 2	Spaulwick	Huntingdon	167; 3
St. John Paddington	Kensington	1; 2	Sandwich	Eastry	62; 1	Speen	Newbury	111; 3
St. John the Baptist	Gloucester	327; 3	Sankey	Warrington	460; 3	Spilby	Spilby	423; 3
St. John Westminster	St. George Han-over Square	3; 4	Sawbridgeworth	Bishop Stortford	130; 1	Spitalfields	Whitechapel	16; 2
St. Just	Truro	297; 2	Sawtry	Hunfingdon	167; 2	Spondon	Shardlow	437; 5
St. Just-in-Pen-with	Penzance	301; 5	Saxmundham	Ploresgate	215; 6	Spotland	Rochdale	670; 6
St. Keverne	Helston	296; 3	Scarborough	Scarborough	525; 2	Spotland Nearer Side	Rochdale	670; 5
St. Lawrence	Reading	118; 2	Scarbrick	Ormakirk	468; 7	Spratton	Eriworth	161; 1
St. Leonard	Shoreditch	14; 2	Scilly Islands	Scilly Islands	302; 1	Sprouton	St. Faiths	234; 2
St. Mabyn	Bodmin	294; 2	Scotter	Gainsborough	437; 2	Stafford	Stafford	369; 1
St. Margaret	Ipawich	213; 3	Sedbergh	Sedbergh	463; 1	Staindrop	Teesdale	544; 1
St. Margaret Westminster	St. George Han-over Square	8; 5	Sedgley	Stockton	541; 3	Staines	Staines	123; 2
St. Martin	Birmingham	387; 3	Selby	Dudley	375; 3	Stalbridge	Sturminster	239; 1
St. Martin	Liverpool	455; 1	Selby	Selby	513; 2	Statham	Smallburgh	231; 3
St. Martin	Oswestry	353; 4	Settle	Settle	453; 2	Stalmine	Garstang	473; 1
St. Mary	Birmingham	387; 7	Sevenoaks	Sevenoaks	47; 2	Stamford	Stamford	414; 1
St. Mary	Carlisle	569; 3	Shadwell	Stepney	18; 1	Stamford Hill	Castle Ward	535; 2
St. Mary	Dover	63; 2	Shaftesbury	Shaftesbury	258; 1	Standish	Hackney	9; 2
St. Mary	Hull	520; 2	Shardlow	Shardlow	437; 3	Standon	Wigan	456; 1
St. Mary	Marylebone	5; 4	Sharnbrook	Bedford	170; 3	Stanley	Ware	129; 4
St. Mary	Nottingham	433; 2	Sharplee	Bolton	462; 9	Stanhope	Wardale	545; 2
St. Mary	Reading	118; 1	Sheffield	Torrington	296; 4	Stanley	Wakfield	563; 2
St. Mary	St. George-in-the-East	17; 1	Sheffield Park	Sheffield	506; 4	Stanstead	Ware	129; 2
St. Mary Extra	South Stoneham	67; 1	Shelford	Chesterton	177; 3	Stansted	Bishopstortford	126; 2
St. Mary-in-the-Castle	Hastings	67; 3	Shelton	Stoke-upon-Trent	364; 2	Stanway	Lexden	196; 3
St. Mary-le-Strand	Strand	11; 3	Shepton Mallet	Shepton Mallet	313; 3	Stanwix	Carlisle	569; 4
St. Mary Magdalen	St. Olave South-wark	22; 4	Sherborne	Sherborne	266; 2	Stapleford	Shardlow	437; 6
St. Mary Newington	St. Saviour Southwark	21; 8	Sherburn	Scarborough	525; 4	Stapleton	Clifton	321; 6
St. Mary Paddington	Kensington	1; 1	Sherwood	Nottingham	453; 1	Stapton	Ashton-under-Lyne	466; 9
St. Mary Redcliffe	Bristol	320; 1	Shiffna	Shiffna	349; 2	Stobbing	Dunmow	206; 1
St. Mary Shrewsbury	Atcham	351; 8	Shillington	Amphill	179; 9	Stokeyne	Stokeyne	77; 2
St. Mary the Great	Cambridge	178; 2	Shipdham	Mitford	233; 1	Stokely	Spilby	423; 1
St. Matthew	Ipawich	513; 1	Shipley	Bradford (Tris.)	466; 10	Stillington	Reading	453; 7
St. Michael	Garstang	473; 2	Shipston-on-Steour	Shipston-on-Steour	399; 3	Stilton	Peterborough	166; 2
St. Neots	St. Neots	169; 1	Shire-Newton	Chepstow	577; 1	Stilton	Peterborough	166; 2
St. Nicholas	Cardiff	583; 3	Shoreham	Sevenoaks	47; 1	Stobbing	Peterborough	166; 2
St. Nicholas	Durham	546; 2	Shoreham	Steyning	77; 1	Stockport First	Stockport	443; 4
St. Nicholas	Gloucester	327; 2	Shroveham	Farlington	113; 1	Stockport Second	Stockport	445; 5
St. Nicholas	Newcastle-up-on-Tyne	553; 3	Sibsey	Boston	418; 3	Stockton	Stockton	341; 2
St. Nicholas Deptford	Greenwich	26; 2	Silverton	Tyerton	383; 1	Stogumber	Williton	366; 6
			Sinington	Westhamptnett	538; 6	Stoke	Williton	366; 6
			Skelton	Pickering	530; 3	Stoke Lane	Stoke Damersel	379; 6
			Skipton	York	515; 1	Stokesley	Hackney	9; 1
			Skippen	Bridlington	534; 1	Stokenham	Kingsbridge	573; 2
			Skipton	Skipton	484; 5	Stokesley	Stokesley	366; 6
			Skirraugh	Skirraugh	522; 2	Stoke-upon-Trent	Stoke-upon-Trent	394; 3
			Slaiburn	Oiltieroe	473; 2	Stone	Stone	361; 3
			Slaithwaite	Huddersfield	464; 1	Stonehouse	Stroud	369; 2
			Sleaford	Sleaford	519; 2	Stotcedon	Clebury Nor-thmer	347; 7
			Slebech	Narberth	614; 2			

SUB-DISTRICT.	DISTRICT.	No.	SUB-DISTRICT.	DISTRICT.	No.	SUB-DISTRICT.	DISTRICT.	No.
Stourbridge	Stourbridge	376; 2	Tingewick	Buckingham	145; 3	Walpole St. Peter.	Wisbech	184; 3
Stowey	Bridgewater	307; 1	Tipton	Dudley	375; 2	Walsall	Walsall	373; 3
Stowmarket	Stow	208; 3	Tisbury	Tisbury	256; 2	Walsham-le-	Stow	208; 1
Stow-on-the-Wold	Stow-on-the-Wold	333; 2	Titchfield	Fareham	89; 2	Willows.		
Stradbroke	Hoxne	210; 1	Tiverton	Tiverton	283; 4	Walsingham	Walsingham	284; 2
Stratford	West Ham	185; 1	Toddington	Woburn	173; 2	Walsoken	Wisbech	184; 5
Stratford-on-Avon	Stratford-on-Avon	397; 3	Todmorden	Todmorden	492; 4	Waltham	Melton Mowbray	411; 4
Stratton	Depwade	230; 3	Tollisbury	Maldon	193; 5	Waltham Abbey	Edmonton	128; 5
Stratton	Stratton	289; 2	Tonge-with-	Bolton	462; 6	Walthamstow	West Ham	185; 4
Streatham	Wandsworth	24; 5	Haulgh.			Walton	Brampton	567; 3
Stretford.	Barton-upon-	464; 3	Topcliffe	Thirsk	528; 1	Walton	Chertsey	30; 1
	Irwell.		Topsham	St. Thomas	271; 5	Walton	West Derby	456; 3
Stroud	North Aylesford	43; 2	Torquay	Newton Abbot	273; 6	Walton-le-Dale	Preston	476; 3
Stroud	Stroud	329; 4	Totnes	Totnes	274; 4	Wandsworth	Wandsworth	24; 3
Studley	Alcester	398; 1	Tottenham	Edmonton	128; 2	Wantage	Wantage	115; 1
Sturminster.	Sturminster	259; 2	Tottenham Court	Paucras	7; 2	Warboys	St. Ives	168; 1
Sturry	Blean	57; 1	Tottington	Bury	463; 2	Wardleworth	Rochdale	470; 7
Sudbury	Sudbury	203; 3	Lower End.			Ware	Ware	129; 3
Sudbury	Uttoxeter	367; 3	Towcester	Towcester	156; 2	Wareham	Wareham	263; 3
Sulgrave	Brackley	155; 2	Town	Bethnal Green	15; 4	Wargrave	Wokingham	119; 2
Sunbury	Staines	123; 1	Toxteth Park	West Derby	456; 1	Warkworth	Alnwick	550; 1
Sutton	Ely	181; 2	Tranmere	Birkenhead	454; 2	Warrminster	Warrminster	251; 1
Sutton	Macclesfield	446; 6	Tredegar.	Bedwely	580; 2	Warrington.	Warrington	460; 4
Sutton	Sculcoates	519; 1	Tregaron.	Tregaron	602; 3	Warsop	Mansfield	430; 1
Sutton	Thirsk	528; 4	Tregynon	Newtown	611; 6	Warton	Lancaster	479; 4
Sutton Coldfield	Aston	388; 4	Trelleck	Monmouth	578; 4	Warwick	Warwick	396; 4
Sutton Courtney	Abingdon	114; 5	Tremadoc	Festiniog	622; 3	Washfield	Tiverton	283; 5
Sutton-in-Ashfield	Mansfield	430; 4	Trentham	Stone	361; 3	Washington	Thakeham	80; 2
Swaffham	Swaffham	239; 1	Tring	Berkhampstead	138; 2	Waterloo-road 1st.	Lambeth	23; 1
Swaffham	Barnbury	154; 2	Trinity Newing-	St. Saviour	21; 6	Waterloo-road 2d.	Lambeth	23; 2
Swanage	Wareham	263; 1	Trinity Newing-	Southwark.		Watford.	Watford	136; 2
Swansea	Swansea	588; 3	Trowbridge	Melksham	248; 2	Wath	Ripon	486; 3
Swavesey	St. Ives	168; 3	Tunbridge	Tunbridge	48; 2	Wath	Rotherham	509; 4
Swindon	Hizhworth	241; 2	Tunbridge Wells	Tunbridge	48; 1	Watlington.	Henley	146; 2
Swineshead	Goole	512; 1	Tunstal	Lunesdale	480; 3	Watton	Hereford	133; 1
Swineshead	Boston	418; 5	Tunstall	Wolstanton	303; 2	Watton	Wayland	232; 2
Sydenham	Lewisham	27; 4	Turton	Bolton	462; 7	Wavertree	West Derby	456; 7
Syston	Barrow-upon-	409; 4	Turvey	Bedford.	170; 4	Weaverham.	Northwich	449; 1
	Soar.		Tutbury	Burton-upon-	308; 1	Wedmore	Axbridge	315; 1
			Trent.			Wednesbury	West Bromwich	374; 5
			Tuxford	East Retford	428; 4	Weedon	Daventry	160; 1
			Twerton	Bath.	317; 1	Week St. Mary.	Stratton	289; 3
			Twickenham	Brentford	125; 2	Weldon	Oundle	165; 2
			Twyford	Winchester	100; 4	Wellesbourne	Stratford-on-Avon	397; 2
			Tynemouth	Tynemouth	554; 3	Wellingborough	Wellingborough	162; 3
						Wellington	Wellington	358; 2
						Wellington	Wellington	305; 3
							(Salop).	
						Wells	Walsingham	254; 3
						Wells	Wells	314; 1
						Welshpool	Fordeu (Mont-	612; 3
							gomery).	
						Welwyn	Hatfield	134; 2
						Wem.	Wem	351; 1
						Wendover	Wycombe	141; 4
						Wendron	Helston	209; 1
						Wenhaston	Blything	216; 3
						Weobly	Weobly	340; 1
						West Alvington	Kingsbridge	275; 3
						Westbourne	Westbourne	85; 2
						West Bromwich	West Brom-	374; 4
						North-east.	West Brom-	
						South-west.	wich.	374; 3
						West Broughton	Ulverston	481; 5
						Westbury	Atcham	351; 3
						Westbury	Clifton	321; 5
						Westbury	Westbury	250; 3
						West Derby	West Derby	456; 6
						Westfrie	Lewes	75; 4
						West Flegg	Flegg	230; 2
						Westgate	Newcastle-	553; 1
							upon-Tyne.	
						West Hackney.	Hackney	9; 3
						Westham	Eastbourne	69; 1
						West Ham	West Ham	185; 2
						West Horsham	Horsham	78; 3
						Westhoughton	Bolton	462; 3
						West Leeds	Leeds	500; 3
						West Leicester	Leicester	410; 2
						Westleigh	Leigh	461; 3
						Westleton	Blything	216; 1
						West Macclesfield	Macclesfield	440; 5
						West Maidstone	Maidstone	40; 4
						Westmeon	Droxford	101; 2
						Westoe	South Shields	551; 1
						Westow	Westow	526; 2
						West Sulcoates	Sulcoates	519; 8

T

U

W

SUB-DISTRICT.	DISTRICT.	No.	SUB-DISTRICT.	DISTRICT.	No.	SUB-DISTRICT.	DISTRICT.	No.
West Sheffield .	Sheffield	508; 1	Wimbledon .	Kingston .	38; 1	Wootton Bassett	Cricklade .	242; 1
West Sunderland .	Sunderland	550; 4	Wimborne .	Wimborne .	261; 3	Wootton Waven	Stratford-on-Avon	397; 3
West Worcester	Worcester	380; 1	Wincanton .	Wincanton .	311; 3	Worfield .	Bridgnorth	348; 3
West Wycombe	Wycombe	141; 3	Winchester .	Winchester .	100; 3	Workington .	Cockermouth	371; 3
West Wymer	Norwich	225; 5	Windsor .	Windsor	122; 2	Worksop .	Worksop	429; 1
Wetheral .	Carlisle .	569; 1	Wing .	Leighton Buzzard	174; 2	Worlington .	Mildenhall .	207; 1
Wetherby .	Wetherby	489; 1	Wingham .	Eastry .	62; 2	Worsbrough .	Barnsley	505; 2
Weymouth .	Weymouth .	264; 2	Winkleigh .	Torrington .	286; 2	Worsley .	Barton-upon-Irwell	464; 1
Whalley .	Clitheroe	473; 5	Winlaton .	Gateshead .	552; 4	Worth .	East Grinstead	73; 2
Whately .	Headington	148; 1	Winslow .	Winslow	148; 1	Worthing .	East Preston	81; 1
Whickham .	Gateshead .	552; 3	Winterbourne .	Amesbury	253; 3	Worthys .	Winchester	160; 2
Whitby .	Whitby .	531; 2	Winterton .	Glanford Brigg	426; 2	Wortley .	Bramley	499; 2
Whitechurch .	Cardiff .	583; 1	Winwick .	Warrington	460; 2	Wortley .	Wortley .	506; 4
Whitechurch .	Whitechurch (Hants)	108; 1	Wirksworth .	Belper .	439; 6	Wotton-under-Edge .	Dursley .	324; 1
Whitechurch .	Whitechurch (Salop)	356; 1	Wisbech .	Wisbech .	184; 2	Wragby .	Horncastle .	422; 1
Whitechurch .	Bridport .	268; 3	Witchampton .	Wimborne .	261; 2	Wray .	Lunesdale	480; 2
Whitechapel Canonicomum .	Whitechapel	16; 5	Witham .	Witham	197; 2	Wrenbury .	Nantwich	451; 4
Whitechapel Church .	Whitechapel	16; 4	Witheridge .	South Molton .	234; 1	Wrexham .	Wrexham	615; 2
Whitechapel North	Whitechapel	16; 4	Withern .	Louth	424; 1	Writtle .	Chelmsford .	191; 3
Whitecross Street	Holborn	12; 10	Withyham .	East Grinstead	73; 1	Wrotham .	Malling .	46; 3
Whitehaven .	Whitehaven	572; 2	Witley .	Hambledon	33; 1	Wuerdle .	Rochdale	470; 2
Whitford .	Holywell	614; 1	Witley .	Martley .	379; 2	Wyburn .	Nantwich	451; 1
Whitkirk .	Hunslet .	497; 2	Witney .	Witney .	152; 3	Wye .	East Ashford	54; 3
Whitley .	Pontefract	503; 2	Witton .	Blackburn .	474; 7	Wyke .	Westhampnett	82; 2
Whitmore .	Newcastle-under-Lyme	362; 1	Wiveliscombe .	Wellington (Somerset.)	305; 1	Wymondham	Forchae .	226; 2
Whitstable .	Blean	57; 3	Wivenhoe .	Lexden .	196; 1	Yalding .	Maidstone .	49; 1
Whittlesey .	Whittlesey .	183; 1	Woburn .	Woburn .	173; 1	Yapton .	Westhampnett	82; 2
Whitwick .	Ashby-de-la-Zouch .	407; 4	Woking .	Guildford .	31; 1	Yarkhill .	Ledbury	337; 2
Whitworth .	Rochdale	470; 10	Wokingham .	Wokingham	119; 1	Yarm .	Stockton	541; 1
Whixley .	Great Ouseburn	487; 2	Wolsingham .	Weardale .	545; 3	Yarmouth Northern .	Yarmouth	219; 2
Whitford .	Billerica	190; 3	Wolstanton .	Wolstanton	363; 1	Yarmouth Southern .	Yarmouth	219; 3
Wickhambrook	Risbridge	202; 2	Wolverhampton Eastern .	Wolverhampton	372; 4	Yeadon .	Bedminster	319; 3
Wickham Market	Plomesgate	215; 3	Wolverley .	Wolverhampton	372; 3	Yealmpton .	Wharfedale	490; 4
Wigan .	Wigan	459; 3	Wombourne .	Kidderminster	377; 2	Yeovil .	Plympton St. Mary	376; 1
Wiggenhall .	Downham	238; 1	Womburidge .	Wolverhampton	372; 3	Yetminster .	Yeovil	310; 4
Wigton .	Blaby	404; 1	Woolbridge .	Wellington (Salop)	358; 3	Yoxall .	Sherborne	296; 1
Wigton .	Wigton	570; 1	Woodbridge and Wilford .	Wellington (Salop)	358; 3	Ypsitly .	Lichfield	370; 2
Wilford .	Basford .	431; 7	Woodbridge Out .	Woodbridge	214; 3	Ystradgynlais	Llanrwst	618; 3
Willenhall .	Wolverhampton	372; 6	Woodbury .	Woodbridge	214; 4	Ystradvalley	Neath	587; 4
Williesden .	Hendon	126; 3	Woodchurch .	St. Thomas .	271; 3	Ystradvalley	Neath	587; 3
Willingham .	Chesterton	177; 1	Woodchurch .	Wirral	433; 3	Ystradvalley	Pontypridd	584; 3
Willingham .	Gainsborough	427; 5	Woodstock .	Woodstock	151; 2			
Williton .	Williton	303; 3	Woodton .	Loddon .	229; 3			
Wilmslow .	Altrincham	447; 1	Wooler .	Glendale	563; 2			
Wisden .	Bradford (Yrks.)	406; 9	Woolwich Arsenal	Woolwich	28; 3			
Wilton .	Wilton	255; 1	Woolwich Dock-yard .	Woolwich	28; 2			

INDEX OF CERTAIN TOWNS.

TOWNS of which the Names differ from those of the District and Sub-district in which they are respectively situated.

NAME OF TOWN.	SUPERINTENDENT REGISTRAR'S DISTRICT.	SUB-DISTRICT.	Number of District and Sub-district.
Aberavon . . .	Neath . . .	Margam . . .	587; 1
Bacup . . .	Halsingden . . .	Newchurch . . .	471; 1
Barrow . . .	Rochdale . . .	Whitworth . . .	470; 10
Bedworth . . .	Ulverston . . .	Dalton . . .	481; 4
Blackpool . . .	Foleshill . . .	Foleshill . . .	392; 1
Bognor . . .	Fylde . . .	Poulton-le-Fylde . . .	477; 3
Brandon . . .	Westhampnett . . .	South Bersted . . .	82; 3
Chatham . . .	Thetford . . .	Methwold . . .	240; 1
Church (<i>Lanc.</i>) . . .	Medway . . .	Rochester and Gillingham . . .	45; 1, 2
Claycross . . .	Blackburn . . .	Oswaldtwisle . . .	474; 5
Crewe . . .	Chesterfield . . .	Ashover . . .	441; 1
Dawlish . . .	Nantwich . . .	Wyburnbury . . .	451; 1
Dereham . . .	Newton Abbot . . .	Teignmouth . . .	273; 1
Devonport . . .	Mitford . . .	East Dereham . . .	238; 4
Droylesden . . .	East Stonehouse . . .	Comprises the whole of the } {	276; 1
Fleetwood . . .	Stoke Damerel . . .	Sub-districts . . .	279; 1-5
Godmanchester . . .	Ashton-under-Lyne . . .	Audenshaw . . .	468; 3
Gosport . . .	Fylde . . .	Poulton-le-Fylde . . .	477; 3
Great Malvern . . .	Huntingdon . . .	Huntingdon . . .	167; 4
Guisley . . .	Alverstoke . . .	Alverstoke . . .	88; 1
Heckmondwike . . .	Upton-on-Severn . . .	Hanley . . .	381; 1
Hounslow . . .	Wharfedale . . .	Yeadon . . .	490; 4
Ironbridge . . .	Dewsbury . . .	Liversedge . . .	501; 4
Llandudno . . .	Brentford . . .	Isleworth . . .	125; 1
Llanidloes . . .	Madeley . . .	Madeley . . .	350; 2
Maidenhead . . .	Conway . . .	Creuddyn . . .	626; 2
Melcombe Regis . . .	Newtown . . .	Llanidloes, Upper and Lower . . .	611; 1, 2
Middlesbrough . . .	Cookham . . .	Bray and Cookham . . .	120; 1, 2
New Brighton . . .	Weymouth . . .	Upway and Weymouth . . .	264; 1, 2
Redditch . . .	Stockton . . .	Yarm . . .	541; 1
Seaham Harbour . . .	Guisbrough . . .	Kirkleatham . . .	532; 3
Sheerness . . .	Birkenhead . . .	Wallasey . . .	454; 3
Sidmouth . . .	Bromsgrove . . .	Tardebigg . . .	385; 3
Slough . . .	Alcester . . .	Studley . . .	398; 1
Southport . . .	Easington . . .	Easington . . .	547; 1
Southwold . . .	Sheppey . . .	Minster . . .	60; 1
Stalybridge . . .	Honiton . . .	Ottery St. Mary . . .	270; 2
Staveley . . .	Eton . . .	Eton and Burnham . . .	140; 2, 3
Tyldesley . . .	Ormskirk . . .	North Meols . . .	458; 5
Ventnor . . .	Blything . . .	Wenhaston . . .	216; 3
Welshpool . . .	Ashton-under-Lyne . . .	Dukinfield and Hartahead . . .	468; 6, 7
Weston-super-Mare . . .	Chesterfield . . .	Eckington . . .	441; 4
Widnes . . .	Leigh . . .	Atherton . . .	461; 4
	Iale of Wight . . .	Godshill . . .	90; 4
	Forden (Montgomery) . . .	Montgomery and Pool . . .	612; 1, 3
	Llanfyllin . . .	Llansaintffraid . . .	613; 2
	Axbridge . . .	Banwell . . .	315; 3
	Prescot . . .	Farnworth . . .	457; 4

ALPHABETICAL INDEX

TO

REGISTRAR-GENERAL'S THIRTY-FIFTH ANNUAL
REPORT AND APPENDIX.

	PAGES
AGES ; of Persons married in 1872	xi
Mean Age at Marriage	xi
Deaths of Males and Females registered at different Ages in England in each of the Years 1838-72. (Tables 20, 21, pp. lxxxj, lxxxii.)	xviii-xix
Mortality of Males and Females at different Ages in England in the Years 1838-72. (Tables 22-25, pp. lxxxiii-lxxxvi.)	xviii-xix
of 291,014 Persons married in 1872, distinguishing Bachelors, Spinners, Widowers, Widows	26-28
at Death of Males and Females registered in 1872 in Divisions, Counties, and Districts	120-141
at Death of Males and Females in England registered from different Causes, in 1872	144-149
at Death of Males and Females in England registered from different Supplemental Causes, in 1872	150-153
at Death of Males and Females in London registered from different Causes, in 1872	154-159
(See also MARRIAGES, BIRTHS, and DEATHS.)	
ALCOHOLISM. (See INTEMPERANCE and DELIRIUM TREMENS.)	
APPENDIX TABLES	230-253
AREA in Statute Acres of each Division, County, District, and Sub-district	30-84
of the Islands in the British Seas. (Table 46.)	civ
of the sub-districts of London, inclusive and exclusive of Tidal Water. (Table 36.)	xcv
in Acres and Hectares of the United Kingdom. (Table 44.)	ciii
ARMY ; Strength and Mortality of the Army at Home and Abroad. (Tables 50-57, pp. cviii-cx.)	xxii
Average Strength of the British Army at Home in 1872. (Table 50, p. cviii.)	xxii
Average Strength and Proportion per cent. of the British Army at Home and Abroad in each of the Years 1861-72. (Table 51.)	cviii
Mortality of the Army at Home in 1872. (Table 52, p. cviii.)	xxii
Average Strength of the British Army Abroad in each of the Years 1869-72. (Table 53.)	cix
Number of Deaths in the British Army at Home and Abroad, 1869-72. (Table 54.)	cix
Annual Rate of Mortality per 1000 amongst Officers and Men in the Army at Home and Abroad, 1858-72. (Table 55.)	cix
Strength at Home and Abroad in 1861 and 1871, showing the Numbers and Proportion per cent. born in the different parts of the United Kingdom and elsewhere. (Table 56.)	cx
Deaths in Army Abroad of Officers and Men belonging to Great Britain and to England and Wales, 1858-72. (Table 57.)	cx

	PAGES
AUSTRIA; Average Annual Proportion to Population of Persons married, Births, and Deaths, 1853-72	xxviii
Marriage, Birth, and Death Rates compared with those of other European States. (Table 64.)	cxvii
Estimated Population; Number, and Proportion to Population, of Persons married, Births, and Deaths, in each of the Years 1853-72. (Table 68.)	cxix
BERLIN; Population, Deaths, and Death-rate in 1872	lvi
BIRTHS in 1872, exclusive of still-born	xv
that escape Registration	v & xvi
of the two Sexes	xvi
out of Wedlock, proportions in various Counties	xvi-xvii
in quarter ending March 1872	xxx
in quarter ending June „	xxxvi
in quarter ending September „	xl-xli
in quarter ending December „	xlv
registered in England, and excess over Deaths, in each Year, 1838-72. (Table 1.)	lxii
Legitimate and Illegitimate in England in 1842 and in the Years 1845-72, and Proportion of Males to Females. (Table 11.)	lxxii
proportion of Illegitimate Children to every 100 Births in the several Counties of England in each of the Years 1862-72. (Table 12.)	lxxiii
registered in England in each Quarter of the Years 1838-72. (Table 13.)	lxxiv
proportional Number of Births in each Quarter to 1,000 Births in the average Quarter of the Years 1838-72. (Table 14.)	lxxv
in Counties, in 1872. Numbers, Sex, Legitimate and Illegitimate; Proportions of Male to Female Births, Legitimate and Illegitimate; Proportion of Illegitimate Births to Total Births. (Table 15.)	lxxvi
proportion of Male and Female Children born in the several Counties of England during each of the Years 1862-72. (Table 16.)	lxxvii
in Fifty large Town Districts in 1872. (Table 33.)	xciii
in Twenty-one large Towns of the United Kingdom in 1872. (Table 34.)	xciv
in London in the Years 1859-72, distinguishing Males and Females. (Table 38.)	xcvii
in the United Kingdom in 1872. (Table 44.)	ciii
in the Islands of the British Seas in the Years 1851-72. (Table 46.)	civ
of British Subjects at Sea, in the Years 1856-72. (Table 58.)	cxi
registered in each of the Divisions, Counties, Districts, and Sub-districts in 1872, distinguishing Males and Females and the Illegitimate	30-84
excess of, over Deaths in each of the Divisions, Counties, Districts, and Sub-districts in 1872	30-84
registered in the Divisions and Counties (distinguishing Males and Females) in each of the Four Quarters of 1872	86-89
of Children born out of Wedlock registered in the Divisions and Counties (distinguishing Males and Females) in each of the Four Quarters of 1872	90-93
in Foreign States. (See FOREIGN STATES.)	
Illegitimate. (See ILLEGITIMATE BIRTHS.)	

	PAGES
BIRTH-RATE in England, 1838-42, 1868-72, and in 1872	xv
in England in each of the Years 1838-72. (Table 2.)	lxxiii
in England in each Quarter of the Years 1838-72. (Table 13.)	lxxiv
in Counties in each of the Years 1862-72. (Table 17.)	lxxviii
in Fifty large Town Districts in 1872. (Table 33.)	xciii
in Twenty-one large Towns of the United Kingdom in 1872. (Table 34.)	xciv
in the United Kingdom in 1872. (Table 45.)	ciii
in Foreign States. (See FOREIGN STATES.)	
BOMBAY; Population, Deaths, and Death-rate in 1872	lvi
BRONCHITIS; Mortality from	225
BRUSSELS; Population, Deaths, and Death-rate in 1872	lvi
BURNS AND SCALDS. (See VIOLENT DEATHS.)	
CALCUTTA; Population, Deaths, and Death-rate in 1872	lvi
CAUSES OF DEATH; of Seamen in the British Merchant Service in 1872. (Table 60.)	cxiii
of Males and Females in England, at different Periods of Life, in 1872	144-149
(Supplementary Table) of Males and Females in England, at different Periods of Life, in 1872	150-158
of Males and Females in London at different Periods of Life, in 1872	154-159
of Males and Females in England, and in each of the Divisions and Counties, in 1872	160-183
(from certain zymotic and other Causes) in 1872, in the Divisions, Counties, and Districts of England	184-195
Dr. Farr's Letter to the Registrar General thereon	219-229
desirability of verdicts by Coroners' juries being less vague.	220-221
certificates of, by medical practitioners	222-223
registered in England in each of the Years 1847-72. (Table 1.— App.)	230-235
Mortality from the several Causes in each of the Years 1855-72. (Table 2.—App.)	236-238
proportional Numbers dying from each Cause in 1872. (Table 3. —App.)	239
Rate of Mortality from different Causes during four periods of Five Years, two Decades, and in 1870, 1871, and 1872. (Table 4.—App.)	240-243
in England, in 1872, arranged in the order of their fatality. (Table 5.—App.)	244
CENTENARIANS; deaths of reputed. (Table 19.)	lxxx
CERTIFICATES OF CAUSE OF DEATH	221-223
CHILDBIRTH; excessive number of Deaths from	226
Deaths in 1872, at different Ages, of Women after Childbearing, classed under different Diseases, and neither referred to Child- birth nor to Metria in the Abstracts. (Table 10.—App.)	248
Deaths of Women in 1872 who were returned as pregnant, classed under certain Diseases. (Table 11.—App.)	249
Deaths of Women from Metria and Childbirth in each of the 26 Years, 1847-72, and proportional Deaths of Mothers to Children born alive. (Table 12.—App.)	249

	PAGES
CONSOLS; average price of, 1852 to 1872. (Table 31.)	xci
CONSTITUTIONAL DISEASES	224
CORONERS' RETURNS, 1872	219
DEATHS in 1872	xvii
of the two Sexes at different Ages	xviii-xix
in Public Institutions	xx-xxi
in the British Army at home and abroad	xxii
in the Royal Navy in 1872 and in the Years 1861-65	xxii-xxiii
and State of the Public Health in quarter ending March 1872	xxxii-xxxv
in quarter ending June	xxxvii-xl
in quarter ending Sept.	xli-xliv
in quarter ending Dec.	xlvi-xlviii
in Eleven Foreign Cities	lvi
registered in England in each Year 1838-72. (Table 1.)	lxii
excess of Births over, in each Year 1838-72. (Table 1.)	lxii
of reputed Centenarians. (Table 19.)	lxxx
registered in England at different Ages (Males and Females) in each of the Years 1838-72. (Tables 20, 21.)	lxxxii-lxxxiii
registered in England in each Quarter of the Years 1838-72. (Table 26.)	lxxxvii
proportional Number in each Quarter to 1,000 Deaths in the average Quarter 1838-72. (Table 27.)	lxxxviii
in Fifty large Town Districts in 1872. (Table 33.)	xciii
in Twenty-one large Towns in 1872. (Table 34.)	xciv
in Public Institutions of London in each of the Years 1860-72. (Table 35.)	xciv
in London of Males and Females in each of the Years 1859-72. (Table 38.)	xcvii
and Meteorology in London in each of the Years 1840-72. (Table 39.)	xcvii
in the United Kingdom in 1872. (Table 44.)	'ciii
in the Islands of the British Seas in each of the Years 1851-72. (Table 46.)	civ
in the British Army at home in 1872. (Table 52.)	cviii
in the British Army at home and abroad in each of the Years 1869-72. (Table 54.)	cix
of Officers and Men in the Army abroad belonging to Great Britain and to England and Wales in each of the Years 1858-72. (Table 57.)	cx
of British Subjects at Sea in each of the Years 1856-72. (Table 58.)	cxi
of Merchant Seamen at Sea in each of the Years 1852-72. (Table 59.)	cxii
at different Ages of Merchant Seamen in 1872. (Table 60.)	cxiii
in Denmark, Sweden, Austria, Prussia, The Netherlands, France, Spain, and Italy. (Tables 66-73.)	cxviii-cxxii
registered in each of the Divisions, Counties, Districts, and Sub- districts in 1872 (distinguishing Males and Females)	30-84
excess of Births over, in each of the Divisions, Counties, Districts, and Sub-districts in 1872	30-84
registered in each of the Four Quarters of 1872 (distinguishing Males and Females), in Divisions and Counties	94-97
in 1872 in the principal Public Institutions	100-117
of Males and Females at different Ages in 1872 in Divisions, Counties, and Districts	120-141

DEATHS—continued.

from different Classes of Disease	223-229
from several Causes in 18 of the largest English Towns in 1872. (Table 14.—App.)	252
from Childbirth. (See <i>CHILDBIRTH</i> .)	
from different Causes. (See <i>CAUSES OF DEATH</i> .)	
from Fever. (See <i>FEVER</i> .)	
by Lightning. (See <i>LIGHTNING</i> .)	
from Manslaughter. (See <i>MANSLAUGHTER</i> .)	
from Murder and Infanticide. (See <i>MURDER</i> .)	
from Privation. (See <i>PRIVATION</i> .)	
from Suicide. (See <i>SUICIDE</i> .)	
from Violence. (See <i>VIOLENT DEATHS</i> .)	
DEATH-RATE in each of the Years 1867-72	xvii
of Males and Females at different Ages	xviii-xix
in the four Seasons	xix-xx
in Divisions, Counties, in Urban and Rural Districts	xx
in England and Scotland	ii
in the British Army at home and abroad	xii
in the Royal Navy	xxii-xxiii
in the Mercantile Marine	xxiv
comparative, from Drowning, in the Royal Navy and in the Mer- cantile Marine in 1872	xxiv
in Foreign States. (See also <i>FOREIGN STATES</i> .)	xxviii-xxix
in the Four Quarters. (See <i>DEATHS</i> .)	
in the Metropolitan and City Police Districts in the Ten Years 1861-70, and in 1871 and 1872	lii
in the Districts and Sub-districts within the Metropolitan and City Police Districts 1861-70	lii
in London in 1872	lii-liv
in Twenty large Towns, 1868-72	lv
in Fifty large Town Districts in 1872	lv
in Eleven great Foreign Cities in 1872	lvi
in England in each Year 1838-72. (Table 2.)	lxiii
of Males and Females in England in each Year 1838-72. (Table 18.)	lxxix
of Males and Females at different Ages in each Year 1838-72, and in groups of Years. (Tables 22-25.)	lxxxiii-lxxxvi
in each Quarter of the Years 1838-72. (Table 26.)	lxxxvii
in Counties in each of the Years 1862-72. (Table 28.)	lxxxix
in Town and Country Districts of England in each Quarter of the Years 1862-72. (Table 29.)	xc
in England and its 11 Registration Divisions in the Two Decades 1851-60 and 1861-70, and in 1872. (Table 30.)	xc
in each Week of 1872 in Twenty-one large Towns of the United Kingdom. (Table 32.)	xcii
in Fifty large Town Districts in 1872. (Table 33.)	xciii
in Twenty-one large Towns of the United Kingdom in the Years 1869-72. (Table 34.)	xciv
in London in each Year 1859-72. (Table 38.)	xcvii
in the United Kingdom in 1872. (Table 45.)	ciii
in the Army in the United Kingdom in 1872. (Table 52.)	cviii
amongst Officers and Men in the British Army at home and abroad, 1858-72. (Table 55.)	cix
amongst Merchant Seamen at Sea in each Year 1852-72. (Table 59.)	cxii
from different Diseases and Classes of Disease	223-229

DEATH-RATE—continued.	PAGES
from the several Causes to 1,000,000 living in each of the Years 1855-72. (Table 2.—App.)	236-238
from different Causes in four periods of Five Years, Two Decades, and in 1870, 1871, and 1872. (Table 4.—App.)	240-243
in 18 of the largest English Towns in 1872. (Table 15.—App.)	252
DELIRIUM TREMENS , Deaths from, in 1872	224
DENMARK ; Average Annual Proportion to Population of Persons married, Births, and Deaths, 1853-72	xxviii
Marriage, Birth, and Death Rates compared with those of other European States. (Table 64.)	cxvii
Population; Number and Proportion to Population of Persons married, Births, and Deaths, 1850 to 1872. (Table 66.)	cxviii
DENSITY ; in Districts of London. (See also Table 37, p. xcvi.)	1
Persons to an Acre in 1871 in England and its 11 Registration Divisions. (Table 30.)	xc
Persons to an Acre in London and 20 large Towns in 1872. (Table 34.)	xciv
Acres to a Person and Hectares to a Person in the United Kingdom in 1872. (Table 45.)	ciii
DEVELOPMENTAL DISEASES	226
DIGESTIVE ORGANS , Deaths from diseases of, in 1872	225
DIPHTHERIA ; Deaths in England in 1872 much below the average	223
DISEASES. (See CAUSES OF DEATH.)	
DISTRICTS : changes in the constitution of, during 1872. (Table 74.)	cxxii
Alphabetical Index of	255-258
DIVISIONS of England: Average Annual Rate of Mortality in the Eleven Divisions in the Two Decades 1851-60 and 1861-70; and in the Four Quarters of 1872. (Table 30.)	xc
DIVORCES ; Marriages of Divorced Men and Women in each of the 12 Years 1861-72, and the Districts in which they were celebrated in 1872. (Table 10, p. lxxi.)	xi
Decrees in 1872	xi
EDUCATION ; progress of, as indicated by Signatures to Marriage Registers	xiv
EMIGRATION in 1872	vi-vii
Effect of, on Population	vi-vii
Return of Emigrants to England	vi-vii
from the United Kingdom, in each of the Years 1815 to 1872. (Table 47.)	cv
from the United Kingdom in 1872, distinguishing the Destination, Sex, Age, Condition, Occupation, and Origin of the Emigrants. (Tables 48, 49.)	cvi-cvii
ENGLAND AND WALES ; Summary of results of Registration—	
in Years 1837-72	xxi
in quarter ending March 1872	xxx
in quarter ending June „	xxxvi
in quarter ending September „	xl
in quarter ending December „	xliv
Area, Estimated Population; Marriages, Births, and Deaths in 1872. (Table 44.)	ciii

ENGLAND AND WALES— <i>continued.</i>	PAGES
Density; and Proportion, per 1,000, of Marriages, Births, and Deaths to the Population in 1872. (Table 45.)	ciii
Estimated Population of both Sexes in the middle of each of the Years 1801-1874. (Table 61.)	cxiv
ENTHETIC DISEASES	223
FARR, WILLIAM, M.D.; Letter to the Registrar-General on the Causes of Death	219-229
FEVER; Deaths in England at different Ages from Fever, in the 13 Years, 1860-72. (Table 7.—App.)	246
Deaths registered and Proportional Number to 10,000 Persons living, and to 1,000 Deaths in each of the Years 1850-72. (Table 8.—App.)	246
FLORENCE; Population, Deaths, and Death-rate in 1872	lvi
FOREIGN CITIES; Health of, in 1872	lv-lvi
FOREIGN STATES; arrangement of, as determined at Statistical Congress at St. Petersburg in 1873	xxvii
Comparative Marriage, Birth, and Death Rates in the Years 1852-72. (Table 64.)	cxvii
Estimated Population: Number, and Proportion to Population, of Persons married, Births, and Deaths. (Tables 66-73.)	cxviii-cxxii
(See also AUSTRIA, DENMARK, FRANCE, ITALY, THE NETHERLANDS, PRUSSIA, SPAIN, SWEDEN.)	
FRANCE; Average Annual Proportion to Population of Persons married, Births, and Deaths, 1853-72	xxviii
Number, and Proportion to Population, of Persons married, Births, and Deaths, in each of the Years 1866-72	xxviii
Marriage, Birth, and Death Rates compared with those of other European States. (Table 64.)	cxvii
Estimated Population: Number, and Proportion to Population, of Persons married, Births, and Deaths, in each of the Years 1853-72. (Table 71.)	cxxi
GOUT; Fatality of	224
GREAT BRITAIN; Area, Estimated Population, Marriages, Births, and Deaths in 1872. (Table 44.)	ciii
Proportion per 1000 of Marriages, Births, and Deaths to Population in 1872. (Table 45.)	ciii
HEALTH; State of the Public Health in quarter ending March 1872	xxxii-xxxv
in quarter ending June "	xxxvii-xl
in quarter ending Sept. "	xli-xliv
in quarter ending Dec. "	xlvi-xlviii
HYDROPHOBIA; prevalence of, in 1872	223
ILLEGITIMATE BIRTHS;	xvi-xvii
registration of	xv-xvi
counties showing high and low proportions of	xvi
decrease of, in certain counties	xvii
in England in 1842 and in the Years 1845-72, and Proportion of Males to Females. (Table 11.)	lxxii
Proportion to every 100 Births in the Counties of England in each of the Years 1862-72. (Table 12.)	lxxiii
registered in each of the Divisions, Counties, Districts, and Sub-districts in 1872 (distinguishing Males and Females)	80-84
registered in the Divisions and Counties (distinguishing Males and Females) in each of the Four Quarters of 1872	90-93

	PAGES
INFANTICIDE and MURDER; Deaths in England at different Ages during the Year 1872 (Males and Females)	210-211
in each of the Eleven Divisions during the Year 1872 (Males and Females)	212
INQUESTS; verdicts and causes of death	220-221
INSTITUTIONS; Deaths in 1872 in the principal Public Institutions of England xx-xxi,	100-117
of London; Deaths in each of the Years 1860-72. (Table 35.)	xciv
INTEMPERANCE; Deaths from, during 1872	224
IRELAND; Defective Registration	xxii
Area, Estimated Population, Marriages, Births, and Deaths in 1872. (Table 44.)	ciii
Density; and Proportion, per 1000, of Marriages, Births, and Deaths to the Population in 1872. (Table 45.)	ciii
Estimated Population of both Sexes in the middle of each of the Years 1801-1874. (Table 61.)	cxv
ISLANDS in BRITISH SEAS; Area, Population, Births, and Deaths. (Table 46.)	civ
ITALY; Average Annual Proportion to Population of Persons married, Births, and Deaths, 1863-71	xxviii
Marriage, Birth, and Death Rates compared with those of other European States. (Table 64.)	cxvii
Estimated Population; Number, and Proportion to Population, of Persons married, Births, and Deaths, in each of the Years 1863-71. (Table 73.)	cxxii
LARGE CITIES; Health of, in 1872	xlix-lvi
LEGITIMATE BIRTHS. (See BIRTHS.)	
LIGHTNING; large number of Deaths by, in 1872	227
Deaths by, in different Districts in each of the 6 Years 1867-72. (Table 13.—App.)	250-251
LOCALITY; Mortality in different localities	xx
LOCAL DISEASES	224-226
LONDON and other Large Cities; Health of, in 1872	xlix-lvi
LONDON; Increase and Density of Population	xlix-lit
Range of mortality; deaths from zymotic diseases and violence; deaths from fevers; deaths in public institutions; and in groups of Districts	lii-liv
Deaths in Public Institutions, 1860-72. (Table 35.)	xciv
Area of sub-districts of, <i>inclusive</i> and <i>exclusive</i> of Tidal Water. (Table 36.)	xcv
Annual Rate of Mortality in each of the Years 1840-72 in five groups of districts. (Table 37.)	xcvi
Births, Deaths, and Rate of Mortality, 1859-72. (Table 38.)	xcvii
Deaths and Meteorology, 1840-72. (Table 39.)	xcviii
Causes of Death of Males and Females at different Periods of Life in 1872	154-159
(See also TOWNS.)	
LONGEVITY; comparative, of Males and Females in 1872	xviii-xix

	PAGES
MADRAS ; Population ; Deaths and Death-rate in 1872	lvi
MANSLAUGHTER ; Deaths of Males and Females in England at different Ages during the Year 1872	213-214
of Males and Females in each of the Eleven Divisions during the Year 1872	215
MARINE REGISTER BOOK ; Number of Entries in 1872	xxiii
MARRIAGES in 1872	ix
according to different Rites and Forms	ix-xi
Buildings registered for ,	ix-x, and xiv
First Marriages and Re-marriages	xi
Ages of Persons married	xi
Mean age at Marriage	xi
of Minors in each of the Three Periods 1850-52, 1860-62, and 1870-72. (Table A.)	xii
Average Annual Numbers and Proportions of Bachelors, Spinsters, Widowers, and Widows married, at different Ages, in the Three Years 1870-72	xiii
Signature of Marriage Registers in Counties	xiv
Certified places of worship	xiv
List of religious denominations	xv
in quarter ending March 1872	xxx
in quarter ending June „	xxxvi
in quarter ending September „	xl
in quarter ending December „	xliv-xlv
registered in England in each Year, 1838-72. (Table 1.)	lxii
in England in each Year, 1841-72, in Established Church and amongst Nonconformists. (Table 3.)	lxiv
civil condition of Persons married ; number of Minors married, and of Persons who signed the Register with Marks, 1841-72. (Table 4.)	lxv
in England in each Quarter of the Years 1838-72. (Table 5.)	lxvi
in England in each Year 1841-72 ; proportion of Minors, of those who signed with Marks, of Widowers and Widows. (Table 6.)	lxvii
in Counties of England in 1872 ; proportion of those who signed with Marks, of Minors, and of Re-marriages, to Total Marriages, of Men and Women. (Table 8.)	lxix
Number and Classification of Buildings registered for the solemnization of Marriages in the Divisions and Counties of England, and on the Register, on 31st December 1872. (Table 9.)	lxx
of Divorced Persons in the Years 1861-72, and in 1872 in Divisions and Districts. (Table 10.)	lxxi
in the United Kingdom in 1872. (Table 44.)	ciii
in Foreign States. (See FOREIGN STATES.)	
Registered in England in each of the Divisions, Counties, and Districts in 1872 ; distinguishing the form of Marriage and whether according or not according to the Rites of the Established Church ; and distinguishing also the seasons of Marriage, and the Marriages of Persons according to their conjugal Condition, Minority, and Signature of the Register by marks	2-25
Ages of 291,014 Persons married in 1872, distinguishing Bachelors, Spinsters, Widowers, Widows	26-28
Registered in each of the Divisions, Counties, and Districts in 1872	30-40
MARRIAGE-RATE ; in England, 1866-72	ix
in Counties	ix
in Foreign States. (See also FOREIGN STATES.)	xxviii

MARRIAGE-RATE—continued.	PAGES
in England in each Year 1838-72. (Table 2.)	lxiii
in each Quarter of the Years 1838-72. (Table 5.)	lxvi
in Counties of England, 1862-72. (Table 7.)	lxviii
in the United Kingdom in 1872. (Table 45.)	ciii
MEAT ; Average Price of, 1852 to 1872. (Table 31.)	xci
<i>(See also PRICES.)</i>	
MERCHANT SEAMEN AT SEA ; Mortality in each of the Years 1852-72. (Table 59.)	cxii
Causes of death in 1872. (Table 60, p. cxiii.)	xxiv
Death Rate from drowning in 1872 compared with that in the Royal Navy	xxiv
METEOROLOGY of 1872 ; excessive rainfall in last quarter	vii-viii
of quarter ending March 1872	xxxix-xxxii
of quarter ending June „	xxxvii
of quarter ending September „	xli
of quarter ending December „	xlvi
and Deaths in London, 1840-72. (Table 39.)	xcvii
of different parts of the Country in the Year 1872. By James Glaisher, Esq., F.R.S. (Tables 40 and 41, pp. xcvi-c.)	lvii-lix
of Greenwich, 1849-72. (Table 42.)	c-ci
METRIA. (See CHILDBIRTH.)	
MINES ; Deaths from violence in. (See VIOLENT DEATHS.)	
MINORS, marriages of	xi-xiii
<i>(See also MARRIAGES.)</i>	
MORTALITY. (See DEATH-RATE.)	
MURDER and INFANTICIDE ; Deaths of Males and Females in England at different Ages during the Year 1872	210-211
of Males and Females in each of the Eleven Divisions during the Year 1872	212
NAVY ; Strength and Mortality at the different Stations	xxii-xxii
NETHERLANDS, THE ; Marriage, Birth, and Death Rates compared with those of other European States. (Table 64.)	cxviii
Estimated Population ; Number, and Proportion to Population, of Persons married, Births, and Deaths, 1858-72. (Table 70.)	cxx
NEW YORK ; Population, Deaths, and Death-rate in 1872	lvi
NOMENCLATURE of Committee of College of Physicians	223
OVARIAN DROPSY ; mortality from	226
PARIS ; Population, Deaths, and Death-rate in 1872	lvi
PAUPERISM in 1872	viii
in quarter ending March 1872	xxxix
in quarter ending June „	xxxvii
in quarter ending September „	xli
in quarter ending December „	xlvi-xlvi
Average number of Paupers relieved on the last day of each week 1857-72, and in each Quarter of the Years 1863-72. (Table 31.)	xci
PHTHISIS ; Deaths from, in 1872. (Table 1.—App., p. 233.)	224-225

	PAGE
POPULATION of England; estimated increase from the middle of 1871 to the middle of 1872	vi
Effect of Emigration on	vi
estimated to the middle of 1872	vi
increase of, in quarter ending March 1872	xxxii
" in quarter ending June "	xxxvi
" in quarter ending September "	xli
" in quarter ending December "	xlv
of England estimated to the middle of each of the Years 1838-72. (Table 1.)	lxii
in 1861 and 1871 in Town and Country Districts of England. (Table 29.)	xc
estimated, in the middle of 1872, in Fifty large Town Districts. (Table 33.)	xciii
estimated, in the middle of 1872, in London and Twenty other large Towns of the United Kingdom. (Table 34.)	xciv
of the Islands in the British Seas 1851, 1861, and 1871. (Table 46.)	civ
of United Kingdom, England and Wales, Scotland, and Ireland, in the middle of each of the Years 1801-74. (Table 61.)	xciv-cxv
of United Kingdom in the middle of the Census years, and logarithms of the same. (Tables 62, 63.)	cxvi
in 1871 of each Division, County, District, and Sub-district	30-84
(See also ENGLAND, SCOTLAND, and IRELAND, and FOREIGN STATES.)	
POTATOES; Average Price of, 1852 to 1872. (Table 31.)	xci
PREGNANCY. (See CHILDBIRTH.)	
PRICES of Provisions in 1872	viii
effect of, on Marriage, Birth, and Death Rates	viii
great advance in, since 1852	viii
of Wheat, Meat, and Potatoes in quarter ending March 1872	xxxii
in quarter ending June "	xxxvi-xxxvii
in quarter ending September "	xli
in quarter ending December "	xlv
in the Years 1852-72 and in each Quarter of the Years 1863-72. (Table 31.)	xci
PRIVATION; Deaths from, in the 6 Years 1867-72, distinguishing Localities, Sexes, and Ages. (Table 9.—App.)	247
PROBATES and LETTERS OF ADMINISTRATION granted in the Year 1872	xxiv
PRUSSIA; Average Annual Proportion to Population of Persons married, Births, and Deaths, 1853-72	xxviii
Marriage, Birth, and Death Rates compared with those of other European States. (Table 64.)	cxvii
Estimated Population; Number, and Proportion to Population, of Persons married, Births, and Deaths, 1853-72. (Table 69.)	cxx
PUBLIC HEALTH ACT; Designation of definite local authorities for sanitary purposes	xviii
PUBLIC HEALTH. (See HEALTH.)	
PUBLIC INSTITUTIONS. (See INSTITUTIONS.)	
PURPURA and SCURVY; deaths from, in 1872. (See also Table 1.—App., p. 233.)	224
QUARTERLY REPORTS; Summary of, for quarter ending March 1872	xxx-xxxv
for quarter ending June "	xxxv-xli
for quarter ending September "	xli-xliv
for quarter ending December "	xliv-xlviii

	PAGES
RAILWAYS ; Deaths from violence on. (See VIOLENT DEATHS.)	
RAINFALL in the Quarters of 1872	xxxii, xxxvii, xli, xlvi
compared with previous instances of large falls	vii
in 1872 in Twenty-one large Towns of the United Kingdom.	
(Table 34.)	xciv
REGISTERED BUILDINGS FOR MARRIAGES on 31st December 1872. (Table 9,	
p. lxx.)	xiv
in each Year 1837-72	x
REGISTRATION ; Progress of, 1837-72	xxi
REGISTRATION ACTS ; Amendments of, as to certificates of Cause of Death .	222
RE-MARRIAGES in 1872. (See also MARRIAGES.)	xi
ROME ; Population, Deaths, and Death-rate in 1872	lvi
SANITARY WORK ; Progress of, in London	liv
SCARLET FEVER ; Deaths in 1872 much below the average	223
Deaths in each of the Counties of England in each of the Years	
1855-72. (Table 6.—App.)	245
SCOTLAND ; Area, Estimated Population, Marriages, Births, and Deaths in	
1872. (Table 44, p. ciii.)	xxi-xxii
Density ; and Proportion per 1000, of Marriages, Births, and Deaths	
to Population in 1872. (Table 45, p. ciii.)	xxi-xxii
Estimated Population of both Sexes in the middle of each of the	
Years 1801-74. (Table 61.)	cxv
SEAMEN ; Death-rates by Drowning in the Mercantile Marine and in the	
Royal Navy compared	xxiv
Births and Deaths of British Subjects at Sea, 1856-72. (Table 58,	
p. cxl.)	xxiii-xxiv
Mortality of Merchant Seamen at Sea, 1852-72. (Table 59, p. cxii.)	xxiv
Causes of Death of Merchant Seamen in 1872. (Table 60, p. cxiii.)	xxiv
SEARCHES ; Particulars relative to Searches made in 1872	xxi
Amount received in fees for Searches in 1872	xxi
" " " " 1838-72. (Table 43.)	cii
Aggregate number of Names on the Registers and number of	
Searches. (Table 43, p. cii.)	xxi
Particulars as to the Index to the Names on Registers	xxi
SEASONS ; Influence of, on Mortality	xix-xx
SEX ; Proportion of Male and Female Children born in the several Counties	
of England in each of the Years 1862-72. (Table 16.)	lxxvii
(See also BIRTHS and DEATHS.)	
SMALL-POX, in March quarter of 1872	xxxiii-xxxv
in June " "	xxxviii-xxxix
in September " "	xlifi
in December " "	xlvi
Epidemic in England and Wales, March and June quarters 1872 .	xxxiii, xxxviii
Comparative mortality from, in the 20 Years 1850-69, and in 1871	
and 1872.	223

	PAGES
SPAIN ; Average Annual Proportion to Population of Persons married, Births, and Deaths, 1861-70	xxviii
Marriage, Birth, and Death Rates compared with those of other European States. (Table 64.)	cxvii
Estimated Population; Number, and Proportion to Population, of Persons married, Births, and Deaths in each of the Years 1861-70. (Table 72.)	cxxi
STARVATION ; Deaths from, in the Six Years 1867-72, distinguishing Localities, Sexes, and Ages. (Table 9.—App.)	247
SUB-DISTRICTS ; Areas, and Population of	xxiv-xxvii
Changes in the nomenclature of, during 1872. (Table 74.)	cxxii
Alphabetical Index of	259-268
SUICIDES of Males and Females in England at different Ages during the Year 1872	206-207
of Males and Females in each of the Eleven Divisions during the Year 1872	208-209
Proportion to every 1,000,000 of the Population of England, 1858-72. (Table 2.—App.)	236
SWEDEN ; Average Annual Proportion to Population of Persons married, Births, and Deaths, 1853-72	xxviii
Marriage, Birth, and Death Rates compared with those of other European States. (Table 64.)	cxvii
Population; Number, and Proportion to Population, of Persons married, Births, and Deaths, 1850-72. (Table 67.)	cxix
SYPHILIS ; Death-rate from, higher in 1872 than the average of 20 Years 1850-69	223
TEMPERATURE ; Mean at Greenwich in each week of 1872. (Table 32.)	xcii
Mean in 1872 in 21 large Towns of United Kingdom. (Table 34.)	xciv
(See also METEOROLOGY.)	
TOWN AND COUNTRY DISTRICTS ; Mortality in 1872	xx
Mortality in quarter ending March 1872	xxxii
in quarter ending June "	xxxvii
in quarter ending September "	xlii
in quarter ending December "	xlvi
Area; Population 1861 and 1871; Annual Rate of Mortality per 1000 in each Quarter of the Years 1862-72. (Table 29.)	xc
TOWNS ; Average Annual Death-rate in 20 large Towns, 1868-72	lv
Mean Temperature at Greenwich, Annual Rate of Mortality in each week of 1872, in London and 20 other large Towns of the United Kingdom. (Table 32.)	xcii
Population, Births, Deaths; Birth and Death Rates in 1872 in Fifty large Town Districts. (Table 33.)	xciii
Population, Births, Deaths; Birth and Death Rates; Temperature and Rainfall in 1872, in London and Twenty large Towns of the United Kingdom. (Table 34.)	xciv
Mortality in large English Towns in 1872. (Tables 14-15, App.)	252
Index of certain Towns whose names differ from those of the District and Sub-district in which they are respectively situated	269
TURIN ; Population, Deaths, and Death-rate in 1872	lv
TYPHUS, TYPHIA, TYPHINIA. (See FEVER.)	
UNCERTIFIED DEATHS.	vi

	PAGES
UNITED KINGDOM; Population and Emigration in 1872	xxi-xxii
Marriages, Births, and Deaths, in quarter ending March 1872	xxx
in quarter ending June „	xxxiv-xxxvi
in quarter ending September „	xl
in quarter ending December „	xliv
Area, Estimated Population, Marriages, Births, and Deaths, in the Year 1872. (Table 44.)	ciii
Proportion, per 1000, of Marriages, Births, and Deaths to the Population in 1872. (Table 45.)	ciii
Emigration in each of the Years 1815-72. (Table 47.)	cv
Emigration in the Year 1872, distinguishing the Destination, Sex, Age, Condition, Occupation, and Origin of the Emigrants. (Tables 48, 49.)	cvi-cvii
Estimated Population of both Sexes, distinguishing England, Scotland, and Ireland, in the middle of each of the Years 1801-74, excluding the Islands in the British Seas, Army, Navy, and Merchant Seamen Abroad. (Table 61.)	cxiv-cxv
Estimated Population of both Sexes (including the Islands in the British Seas, Army, Navy, and Merchant Seamen Abroad) in the middle of the Years 1801, 1811, 1821, 1831, 1841, 1851, 1861, and 1871, and the Logarithms of the same. (Tables 62, 63.)	cxvi
VIENNA; Population, Deaths, and Death-rate in 1872	lvi
VIOLENT DEATHS of Males and Females in England at different Ages during the Year 1872	196-200
of Males and Females in each of the Eleven Divisions during the Year 1872	201-205
in 1872	227-229
in Mines and on Railways. (Tables 16, 17, and 18, p. 253.)	228-229
VITAL STATISTICS of European States. (Tables 64-73.)	cxvii-cxxii
WEATHER. (See METEOROLOGY.)	
WHEAT; Average Price of, 1852 to 1872. (Table 31.)	xci
WILLS; Calendars of, kept at the General Register Office, where searches may be made	xxiv
ZYMOTIC DISEASES	223-224
Summary of Quarterly Reports	xxx-xlviij
Death-rate from seven zymotic diseases in Fifty large Town Districts in 1872. (Table 33.)	xciii
Causes of Deaths in England	144-149
„ „ London	154-159
„ „ Divisions and Counties	160-183
Deaths from several causes in Divisions, Counties, and Districts	184-195
Tables to Appendix	230-253
(See also under names of several Zymotic diseases.)	

LONDON :

Printed by GEORGE E. EYRE and WILLIAM SPOTTISWOODE,
Printers to the Queen's most Excellent Majesty.
For Her Majesty's Stationery Office.

ERRATUM.

The following correction should be made in the *Thirty-fourth Annual Report*. On page 248, in the headings of columns 3. and 6. —

*Instead of "to 1,000,000 Deaths from All Causes,"
read "to 1,000,000 Persons living."*



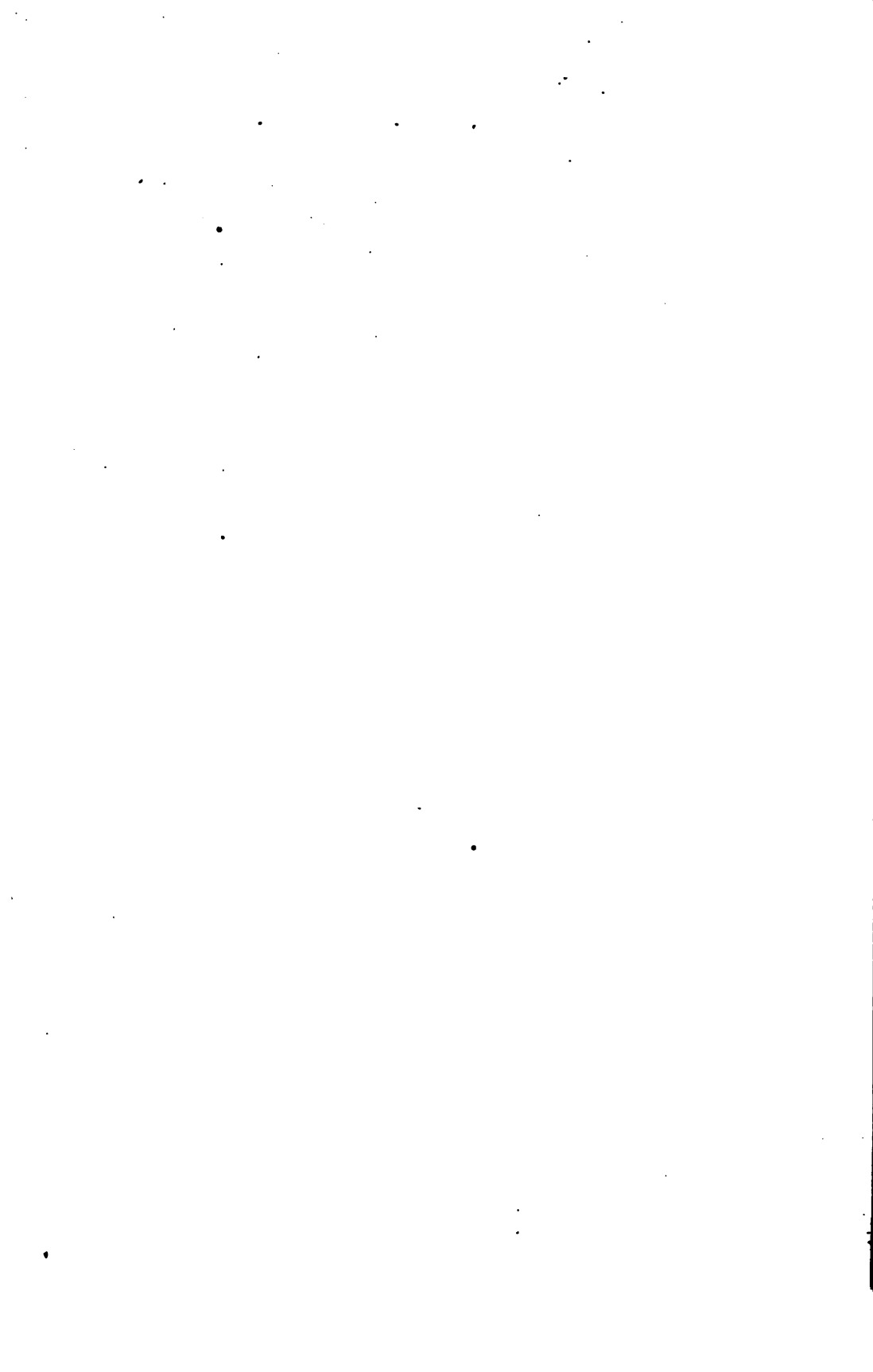

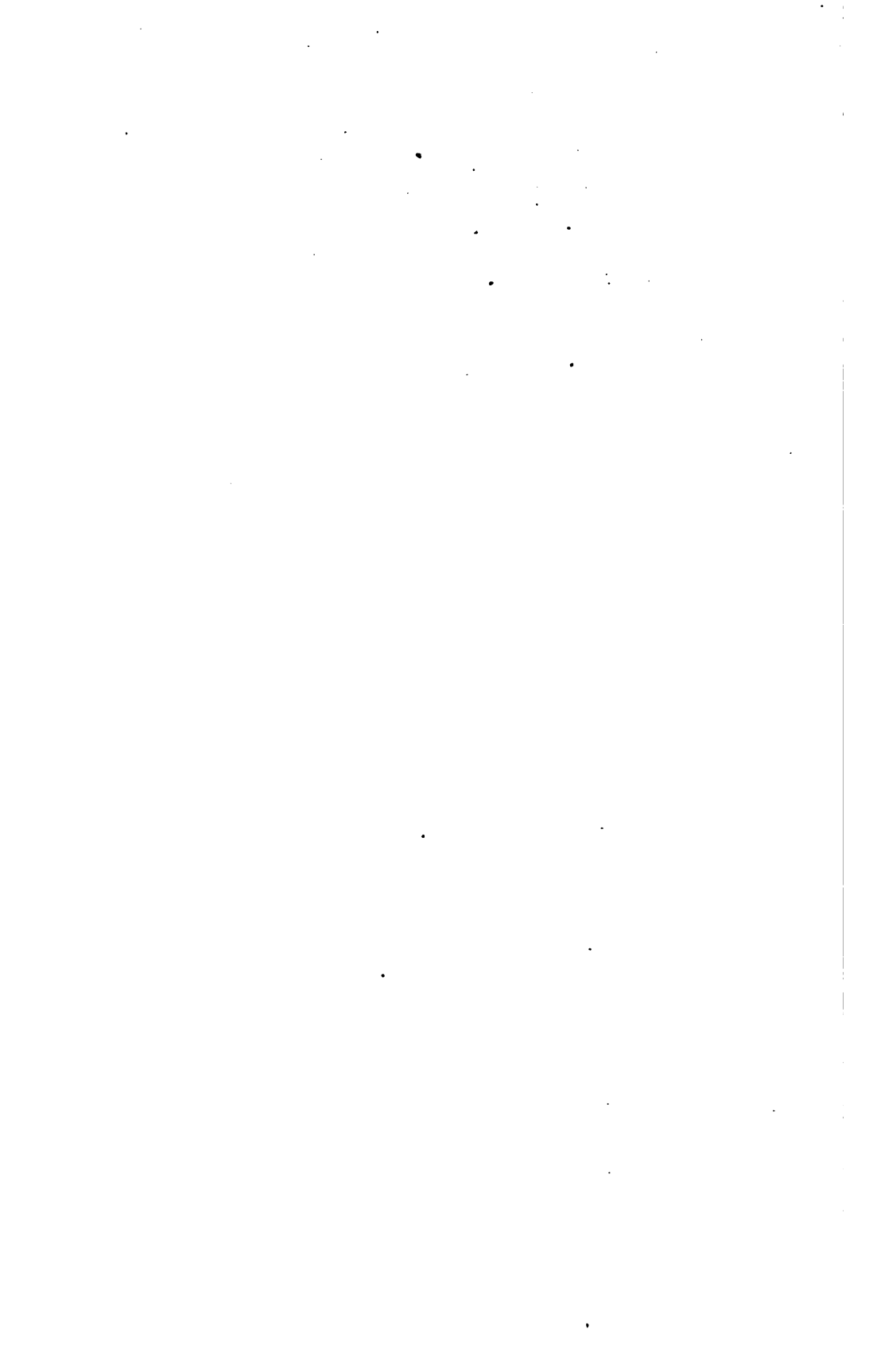



LANE MEDICAL LIBRARY

To avoid fine, this book should be returned on
or before the date last stamped below.

--	--	--

12

